Professionall

Solutii profesionale pentru echipamente profesionale

GAS COMPONENTS

ELECTRIC COMPONENTS

WATER TECHNOLOGY

MECHANICAL COMPONENTS

TOOLS

Spare parts suitable for

OMNIWASH

heating elements

immersion heating elements

3 hole flange ø35.0mm

1

No.	416210	**Ref. No.**	CERB22
description	heating element 2200W 230V heating circuits 1 mounting ø 35mm L 253mm W 25mm H 25mm tube ø 6.5mm hole distance 44mm hole ø 10mm connection M5 immersion heater 3 hole flange connection length 16mm		
For models:	JOLLY AQ, JOLLY AT, JOLLY Q, JOLLY T		
accessories for	416210		
	No. 507048	Ref. No.	G42303S
	gasket ID ø 30mm silicone thickness 3mm hole ø 10mm hole distance 41mm for heating element warewashing		

1

No.	416211	**Ref. No.**	CERB2712 CERB27R
description	heating element 2700W 230V heating circuits 1 mounting ø 35mm L 300mm W 25mm H 24mm tube ø 6.3mm hole distance 44mm hole ø 10mm connection male faston 6.3mm immersion heater 3 hole flange connection length 15mm		
For models:	DUE ACLQ, DUE ACSQ, DUE AQ, UNO AQ, UNO CLQ, UNO CSQ, UNO Q		
accessories for	416211		
	No. 507048	Ref. No.	G42303S
	gasket ID ø 30mm silicone thickness 3mm hole ø 10mm hole distance 41mm for heating element warewashing		

1

No.	416212	**Ref. No.**	CERB30
description	heating element 3000W 230V heating circuits 1 mounting ø 35mm L 330mm W 28.5mm H 25mm tube ø 6.25mm hole distance 44mm hole ø 10mm connection M5 immersion heater 3 hole flange connection length 15mm		
For models:	QUATTRO Q/82, QUATTRO T/82		
accessories for	416212		
	No. 507048	Ref. No.	G42303S
	gasket ID ø 30mm silicone thickness 3mm hole ø 10mm hole distance 41mm for heating element warewashing		

3 hole flange ø57.5mm

1

No.	416213	**Ref. No.**	CERB453F
description	heating element 4500W 230V mounting ø 57.5mm heating circuits 3 L 383mm W 50mm H 38mm number of thermostat sleeves 1 thermostat sleeves ø 8mm length thermostat sleeves 290mm thermostat sleeve eccentric, non clinging tube ø 8mm hole distance 70mm hole ø 8mm connection M5 3 hole flange immersion heater		
For models:	QUATTRO Q/82, QUATTRO T/82, SEI 1P, SEI 2P, SEI 2P/S		
accessories for	416213		
	No. 550002	Ref. No.	—
	tension strap H 10mm L 21mm W 10mm hole ø 6.5mm for heating element		

1

No.	416214	**Ref. No.**	CERB603F
description	heating element 6000W 230V mounting ø 57.5mm heating circuits 3 L 410mm W 32mm H 50mm thermostat sleeves ø 8.5mm length thermostat sleeves 270mm thermostat sleeve upper centre not clinging tube ø 8.5mm hole distance 70mm hole ø 10mm connection length 30mm connection M5 3 hole flange immersion heater		
For models:	QUATTRO Q/82, QUATTRO T/82, SEI 1P, SEI 2P, SEI 2P/S		
spare parts for	416214		
	No. 510409	Ref. No.	GUREBOT ORRB3F
	O-ring EPDM thickness 5.34mm ID ø 56.52mm Qty 1 pcs		
accessories for	416214		
	No. 510409	Ref. No.	GUREBOT ORRB3F
	O-ring EPDM thickness 5.34mm ID ø 56.52mm Qty 1 pcs		
	No. 520332	Ref. No.	GB083F GB083FV0
	protection cap for heating element		

1

No.	416215	**Ref. No.**	CERB903F
description	heating element 9000W 230V mounting ø 57.5mm heating circuits 3 L 410mm W 35mm H 52mm number of thermostat sleeves 1 thermostat sleeves ø 7.5mm length thermostat sleeves 290mm thermostat sleeve eccentric, non clinging tube ø 8mm hole distance 70mm hole ø 8mm connection M5 3 hole flange immersion heater		
For models:	SEI 1P, SEI 2P, SEI 2P/S		

MAG-PRO

1¼"

1

No.	416218	**Ref. No.**	CERV453F
description	heating element 4500W 230V heating circuits 3 thread 1¼" L 275mm W 95mm H 45mm L1 40mm L2 25mm L3 210mm W1 32mm W2 29mm H1 23mm H2 22mm connection male faston 6.3mm immersion heater flange with thread		
For models:	SEI 1P, SEI 2P/S		
spare parts for	416218		
	No. 510405	Ref. No.	—
	flat gasket fibre ED ø 56mm ID ø 42mm thickness 2mm for thread 1¼" Qty 1 pcs		
accessories for	416218		
	No. 507333	Ref. No.	G50403GT
	flat gasket rubber ED ø 52mm ID ø 41.5mm thickness 3mm Qty 1 pcs equiv. no. G50403GT suitable for IME/Omniwash		
	No. 528021	Ref. No.	—
	flat gasket PTFE ED ø 53mm ID ø 42.5mm thickness 3mm Qty 1 pcs equiv. no. 12001/02286 suitable for Astoria/Aurora/Brasilia/Wega		

1

No.	416216	**Ref. No.**	CERV18
description	heating element 1800W 230V heating circuits 1 L 330mm W 48mm H 32mm thread M12x1 mounting distance 40mm tube ø 8.5mm connection male faston 6.3mm 2 hole fixing immersion heater		
For models:	DUE ACLQ, DUE ACSQ, DUE AQ, UNO AQ, UNO CLQ, UNO CSQ, UNO Q		
accessories for	416216		
	No. 507332	Ref. No.	G18122GT
	flat gasket fibre ED ø 18mm ID ø 12mm thickness 2mm Qty 1 pcs		
	No. 511923	Ref. No.	CEPRV CEPRVV0 CEPRVV0GR
	protection cap for heating element thread M12		
	No. 550681	Ref. No.	—
	nut thread M12x1.25 H 5mm WS 17 brass Qty 1 pcs		

1

No.	418603	**Ref. No.**	CERV22
description	heating element 2200W 230V heating circuits 1 L 405mm W 160mm H 35mm thread M12x1 mounting distance 42mm tube ø 8.5mm 2 hole fixing connection male faston 6.3mm immersion heater L1 208mm L2 197mm W1 110mm W2 50mm		
spare parts for	418603		
	No. 528110	Ref. No.	—
	O-ring EPDM thickness 2.62mm ID ø 12.37mm Qty 1 pcs		
accessories for	418603		
	No. 520229	Ref. No.	—
	nut thread M12x1 H 4mm WS 16 zinc-coated steel Qty 1 pcs		

accessories for	418603		
	No. 521110	Ref. No.	—
	flat gasket fibre ED ø 20mm ID ø 13mm thickness 2mm Qty 1 pcs		
	No. 521131	Ref. No.	—
	nut thread M12x1 H 3.5mm WS 17 SS Qty 1 pcs		

1

No.	416217	**Ref. No.**	CERV25
description	heating element 2500W 230V heating circuits 1 L 410mm W 147mm H 27mm thread M12x1 mounting distance 35mm tube ø 8.3mm connection male faston 6.3mm 2 hole fixing immersion heater L1 195mm L2 215mm W1 96mm W2 43mm		
For models:	QUATTRO Q/82, QUATTRO T/82		
accessories for	416217		
	No. 507332	Ref. No.	G18122GT
	flat gasket fibre ED ø 18mm ID ø 12mm thickness 2mm Qty 1 pcs		

1

No.	416219	**Ref. No.**	CERV8
description	heating element 800W 230V heating circuits 1 L 317mm W 55mm H 32mm thread M12x1 mounting distance 46.5mm tube ø 8.5mm connection male faston 6.3mm 2 hole fixing immersion heater		
For models:	JOLLY AQ, JOLLY AT, JOLLY Q, JOLLY T		
accessories for	416219		
	No. 507332	Ref. No.	G18122GT
	flat gasket fibre ED ø 18mm ID ø 12mm thickness 2mm Qty 1 pcs		
	No. 520229	Ref. No.	—
	nut thread M12x1 H 4mm WS 16 zinc-coated steel Qty 1 pcs		

thermostats

bi-metal thermostats

safety bi-metal thermostats

1

No.	390455	**Ref. No.**	CESB454
description	bi-metal safety thermostat hole distance 40mm switch-off temp. 100°C 2NC 2-pole 16A connection F6.3 2 hole fixing		
For models:	DUE ACLQ, DUE ACSQ, DUE AQ, JOLLY AQ, JOLLY AT, JOLLY Q, JOLLY T, QUATTRO Q/82, QUATTRO T/82, SEI 1P, SEI 2P, SEI 2P/S, UNO AQ, UNO CLQ, UNO CSQ, UNO Q		

MAG-PRO

1

No.	390456	**Ref. No.**	CESV001
description	bi-metal safety thermostat hole distance 40mm switch-off temp. 85°C 2NC 2-pole 16A connection F6.3 2 hole fixing		
For models:	SEI 1P, SEI 2P, SEI 2P/S		

control and safety thermostats

IMIT / TEMPOMATIC / ARTHERMO

control thermostats

1

No.	390186	**Ref. No.**	CETV55 CETV55CAM
description	thermostat t.max. 52°C temperature range fixed 52°C 1-pole 1CO 16A probe ø 6.5mm probe L 95mm capillary pipe 1000mm capillary pipe isolated 1000mm gland nut shaft Lmm contacts 1CO		
For models:	DUE ACLQ, DUE ACSQ, DUE AQ, JOLLY AQ, JOLLY AT, JOLLY Q, JOLLY T, QUATTRO Q/82, QUATTRO T/82, UNO AQ, UNO CLQ, UNO CSQ, UNO Q		

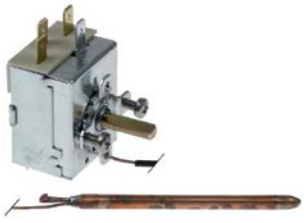

1

No.	390457	**Ref. No.**	CETB85 CETB85CAM
description	thermostat t.max. 85°C temperature range 0-90°C 1-pole 1CO 16A probe ø 6.5mm probe L 110mm capillary pipe 1000mm capillary pipe isolated 950mm gland nut shaft ø 6x4.6mm shaft L 19mm shaft position upper shaft position +135°° rotation 270° probe material copper		
For models:	DUE ACLQ, DUE ACSQ, DUE AQ, JOLLY AQ, JOLLY AT, JOLLY Q, JOLLY T, QUATTRO Q/82, QUATTRO T/82, SEI 1P, SEI 2P, SEI 2P/S, UNO AQ, UNO CLQ, UNO CSQ, UNO Q		

switches and momentary switches

rocker/momentary rocker switches

30x22mm

1

No.	301135	**Ref. No.**	CEPU6374
description	momentary rocker switch mounting measurements 30x22mm orange 2NO 24V 16A illuminated connection male faston 6.3mm ambient temperature max. 100/55°C protection IP40		

1

No.	301018	**Ref. No.**	CEPUASL
description	momentary rocker switch mounting measurements 30x22mm orange 2NO 250V 16A illuminated 0-I connection male faston 6.3mm ambient temperature max. 125/55°C protection IP65		
For models:	DUE AQ, DUE AT, QUATTRO Q/82, QUATTRO T/82, UNO AQ, UNO AT, UNO Q, UNO T		
accessories for	301018		
	No. 301036	Ref. No.	—
	protective cover internal size 30x22mm for rocker switch mounting measurementsmm		

1

No.	301145	**Ref. No.**	CEDV6364
description	momentary rocker switch mounting measurements 30x22mm green 2CO 250V 16A illuminated connection male faston 6.3mm ambient temperature max. 85°C protection IP40		
accessories for	301145		
	No. 301036	Ref. No.	—
	protective cover internal size 30x22mm for rocker switch mounting measurementsmm		

1

No.	301278	**Ref. No.**	CEDV6364 CEDVRT
description	rocker switch mounting measurements 30x22mm green 2CO 24V 6A illuminated connection male faston 6.3mm ambient temperature max. 85°C protection IP40		
For models:	SEI 2P		

1

No.	301017	**Ref. No.**	CEDV01VSL
description	rocker switch mounting measurements 30x22mm green 2CO 250V 16A illuminated connection male faston 6.3mm ambient temperature max. 125/55°C protection IP40		
For models:	DUE AQ, DUE AT, QUATTRO Q/82, QUATTRO T/82, UNO AQ, UNO AT, UNO Q, UNO T		
accessories for	301017		
	No. 301036	Ref. No.	—
	protective cover internal size 30x22mm for rocker switch mounting measurementsmm		

1

No.	301140	**Ref. No.**	CEDVC2
description	rocker switch mounting measurements 30x22mm black 2CO 250V 16A I-II connection male faston 6.3mm ambient temperature max. 125/55°C protection IP40		
For models:	QUATTRO Q/82, QUATTRO T/82		
accessories for	301140		

No.	301036	Ref. No.	—
protective cover internal size 30x22mm for rocker switch mounting measurementsmm			

1

No.	301288	**Ref. No.**	CEPU6374
description	momentary rocker switch mounting measurements 30x22mm orange 2NO 250V 16A illuminated connection male faston 6.3mm ambient temperature max. 100/55°C protection IP40		
For models:	SEI 2P		

1

No.	301136	**Ref. No.**	CEPUC2
description	momentary rocker switch mounting measurements 30x22mm orange 2NO/indicator light 250V 16A connection male faston 6.3mm ambient temperature max. 100/55°C protection IP40		
For models:	QUATTRO Q/82, QUATTRO T/82		

1

No.	301132	**Ref. No.**	CEPUVSL
description	momentary rocker switch mounting measurements 30x22mm green 2NO 250V 16A illuminated rinsing warm/cold connection male faston 6.3mm ambient temperature max. 85°C protection IP40		
For models:	DUE AQ, DUE AT, QUATTRO Q/82, QUATTRO T/82, UNO AQ, UNO AT, UNO Q, UNO T		

1

No.	301134	**Ref. No.**	CEPUPS
description	momentary rocker switch mounting measurements 30x22mm orange 2NO 250V 16A illuminated outflow connection male faston 6.3mm ambient temperature max. 100/55°C protection IP40		
For models:	DUE AQ, DUE AT, QUATTRO Q/82, QUATTRO T/82, UNO AQ, UNO AT, UNO Q, UNO T		

1

No.	301133	**Ref. No.**	CEPURIG
description	momentary rocker switch mounting measurements 30x22mm orange 2NO 250V 16A illuminated regeneration connection male faston 6.3mm ambient temperature max. 85/125°C protection IP40		
For models:	DUE AQ, DUE AT, QUATTRO Q/82, QUATTRO T/82, UNO AQ, UNO AT, UNO Q, UNO T		

34.2x12.6mm

1

No.	301131	**Ref. No.**	CEPUR3012
description	momentary rocker switch mounting measurements 34.2x12.6mm orange 2NO 250V 16A illuminated rinsing warm/cold connection male faston 6.3mm		
For models:	DUE ACLQ, DUE ACLT, JOLLY AQ, JOLLY AT, JOLLY Q, JOLLY T, UNO CLQ, UNO CLT		

1

No.	301130	**Ref. No.**	CEPUC3012
description	momentary rocker switch mounting measurements 34.2x12.6mm orange 2NO 250V 16A illuminated ventilation connection male faston 6.3mm		
For models:	DUE ACLQ, DUE ACLT, JOLLY AQ, JOLLY AT, JOLLY Q, JOLLY T, UNO CLQ, UNO CLT		

accessories

element holders

1

No.	346938	**Ref. No.**	CETP2230
description	element holder dimensions 30x22mm		
accessories for	346938		

No.	346950	Ref. No.	CETRP2230V
push button L 25mm W 19.5mm green			

microswitches

lever actuated

1

No.	345515	**Ref. No.**	CEMP12CL
description	microswitch 250V 16A 1CO connection male faston 6.3mm ambient temperature max. 125°C with plunger type EF83161.1		

1

No.	346946	**Ref. No.**	CEMP12CLC
description	microswitch with lever 230V 4A 1NO connection male faston 6.3mm ambient temperature max. 85°C lever length 48/42mm		

1

No.	347725	**Ref. No.**	CEMP62PS306
description	microswitch with lever 250V 16A 1CO connection male faston 6.3mm L 35mm ambient temperature max. 125°C mounting distance 22mm type VRSR01DA1 actuating force: 70g lever length 22mm		

1

No.	346237	**Ref. No.**	CEMP12CSC
description	microswitch with lever 250V 16A 1NO connection male faston 6.3mm L 46.5mm ambient temperature max. 125°C mounting distance 22.5mm with plunger type U83161.1 actuating force: 80g lever length 48/42mm		

1

No.	345529	**Ref. No.**	CEMP12CS
description	microswitch with lever connection male faston		
For models:	DUE AQ, DUE AT, JOLLY AQ, JOLLY AT, JOLLY Q, JOLLY T, QUATTRO Q/82, QUATTRO T/82, UNO AQ, UNO AT, UNO Q, UNO T		

1

No.	345561	**Ref. No.**	CEMP62PS3
description	microswitch		
For models:	SEI 1P, SEI 2P, SEI 2P/S		

1

No.	345560	**Ref. No.**	CEMP62PS
description	microswitch with lever connection male faston		
For models:	SEI 1P, SEI 2P, SEI 2P/S		

pin-plunger actuated

1

No.	345528	**Ref. No.**	CEMP12
description	microswitch 250V 4A 1CO connection male faston 6.3mm ambient temperature max. 125°C mounting distance 22mm with plunger white		
For models:	QUATTRO Q/82, QUATTRO T/82		

1

No.	347847	**Ref. No.**	CEMP12SM
description	microswitch with plunger 250V 4A 1CO connection male faston 6.3mm ambient temperature max. 125°C mounting distance 22.2mm type U83161.1 actuating force: 240g white		

non-standard

1

No.	346888	**Ref. No.**	CESMP61SC
description	microswitch with push button mounting distance 97mm 250V 16A 3CO connection male faston 6.3mm L 32mm ambient temperature max. 125°C type VRSR01DA1 actuating force: 1000g		
accessories for	346888		

No.	346939	Ref. No.	CETAM62PS
push button for microswitch			

No.	346940	Ref. No.	18010943 CEMMP6S
compression spring ø 9mm L 19mm wire gauge ø 0.7mm for micro-switch			

No.	346941	Ref. No.	CEMP6S
bolt for microswitch thread M5x0.75 L 60mm ø 6mm			

No.	346943	Ref. No.	CEAZM62PS
pressure plate for microswitch			

MAG-PRO

accessories

1

No.	507402	**Ref. No.**	CEMP1823 CEMP1823B CEMP1823BGR
description	actuator for microswitch thread 3/8" L 105mm complete ID ø 12mm ED ø 32mm		
spare parts for	507402		

No.	507038	Ref. No.	CEMP20
compression spring ø 8.8mm L 31mm wire gauge ø 0.7mm			

No.	507039	Ref. No.	CEMP21
door shaft			

No.	507040	Ref. No.	CEMP22
retaining ring E D1 ø 4mm D2 ø 9mm SS DIN 6799 thickness 0.7mm			
accessories for	507402		

No.	347533	Ref. No.	—
microswitch with lever 250V 16A 1NO connection male faston 6.3mm ambient temperature max. 125°C for door lever length 74mm			

1

No.	507037	**Ref. No.**	CEMP18 CEMP18B CEMP18BGR
description	back part for microswitch		
For models:	QUATTRO Q/82, QUATTRO T/82		

1

No.	346941	**Ref. No.**	CEMP6S
description	bolt for microswitch thread M5x0.75 L 60mm ø 6mm		

1

No.	507041	**Ref. No.**	CEMP23 CEMP23B
description	front part for microswitch		
For models:	QUATTRO Q/82, QUATTRO T/82		

1

No.	551057	**Ref. No.**	CESMP6SC
description	housing with microswitch suitable for IME/Omniwash		

1

No.	507032	**Ref. No.**	CECSM62P
description	lid microswitch box		

1

No.	346943	**Ref. No.**	CEAZM62PS
description	pressure plate for microswitch		

1

No.	346939	**Ref. No.**	CETAM62PS
description	push button for microswitch		

1

No.	346944	**Ref. No.**	CEMPPI
description	screw cap		

system switches (ROLD)

1

No.	345721	**Ref. No.**	CETP25SF
description	blank cap holder		

1

No.	345546	**Ref. No.**	CEPUD08
description	momentary switch unit 1CO 250V 16A connection male faston 6.3mm		

1

No.	345606	**Ref. No.**	CEPBPFD
description	momentary switch unit 2CO 250V 16A connection male faston 6.3mm		

1

No.	347843	Ref. No.	CEPBPFDCOMP
description	momentary switch unit 2NO 250V 16A 2-pole		
accessories for	347843		

No.	347844	Ref. No.	CETRP2230GR
push button L 25mm W 19.5mm grey			

1

No.	347147	Ref. No.	CETRP2230AR
description	push button L 19.5mm W 25mm regeneration orange		

1

No.	347134	Ref. No.	CETRP2230ALV
description	push button L 19.5mm W 25mm short/long orange		

1

No.	346952	Ref. No.	CETRP2230N
description	push button L 25mm W 19.5mm black		

1

No.	346950	Ref. No.	CETRP2230V
description	push button L 25mm W 19.5mm green		

1

No.	347844	Ref. No.	CETRP2230GR
description	push button L 25mm W 19.5mm grey		
accessories for	347844		

No.	347843	Ref. No.	CEPBPFDCOMP
momentary switch unit 2NO 250V 16A 2-pole			

1

No.	346951	Ref. No.	CET2230APS CETRP2230A
description	push button L 25mm W 19.5mm orange		

1

No.	347135	Ref. No.	CETRP2230APS
description	push button L 25mm W 19.5mm orange drain pump		

1

No.	347136	Ref. No.	CETP25B
description	push button ø 23mm blue		

1

No.	347137	Ref. No.	CETP25BR
description	push button ø 23mm blue heating		

1

No.	347145	Ref. No.	CETSTBCL
description	push button ø 23mm blue programme		

1

No.	346949	Ref. No.	CETP25V01
description	push button ø 23mm green ON-OFF		

MAG-PRO

1

No.	347133	**Ref. No.**	CETP25VRF
description	push button ø 23mm green rinsing warm/cold		

1

No.	347141	**Ref. No.**	CETP25GR
description	push button ø 23mm grey		

1

No.	347139	**Ref. No.**	CETP25GPC
description	push button ø 23mm grey cycle		

1

No.	347144	**Ref. No.**	CETP25GPS
description	push button ø 23mm grey drain pump		

1

No.	347142	**Ref. No.**	CETP25GRRS
description	push button ø 23mm grey heating		

1

No.	347138	**Ref. No.**	CETP25G01
description	push button ø 23mm grey ON-OFF		

1

No.	345523	**Ref. No.**	CETSTGCL
description	push button ø 23mm grey programme		
For models:	SEI 1P, SEI 2P/S		

1

No.	347148	**Ref. No.**	CETP25GLV
description	push button ø 23mm grey programme		

1

No.	347143	**Ref. No.**	CETP25GRR
description	push button ø 23mm grey regeneration		

1

No.	347140	**Ref. No.**	CETP25GRF
description	push button ø 23mm grey rinsing warm/cold		

1

No.	346947	**Ref. No.**	CETP25APC
description	push button ø 23mm orange cycle		

1

No.	346948	**Ref. No.**	CETP25APS
description	push button ø 23mm orange drain pump		

1

No.	347845	**Ref. No.**	CETP25ALVUSA
description	push button ø 23mm orange NORMAL/HEAVY		

1

No.	347146	**Ref. No.**	CETP25ALV
description	push button ø 23mm orange programme		

1

No.	347132	**Ref. No.**	CETP25AR
description	push button ø 23mm orange regeneration		

1

No.	345524	**Ref. No.**	CETSTR01
description	push button ø 23mm red ON-OFF		
For models:	SEI 1P, SEI 2P/S		

1

No.	348197	**Ref. No.**	CETPED16G01
description	push button size 17x13mm grey 0-1 white		

1

No.	348198	**Ref. No.**	CETPED16GRF
description	push button size 17x13mm grey cold rinsing white		

1

No.	347846	**Ref. No.**	CETPED16GPC
description	push button size 17x13mm grey START white		

1

No.	345719	**Ref. No.**	CEDPU08
description	switch 1CO 250V 16A connection male faston 6.3mm		

1

No.	347467	**Ref. No.**	CEDPPFD CEDPPFDCOMP
description	switch 2CO 250V 16A 2-pole		
spare parts for	347467		
	No. 347098	Ref. No.	—
	switch 2CO 250V 16A connection male faston 6.3mm		
accessories for	347467		
	No. 346950	Ref. No.	CETRP2230V
	push button L 25mm W 19.5mm green		

1

No.	345651	**Ref. No.**	CEDP62PS
description	switch 2CO 250V 16A connection male faston 6.3mm		
For models:	SEI 1P, SEI 2P/S		

system switches

OMNIWASH

push buttons

1

No.	347983	**Ref. No.**	CETPCBSIM
description	push button blue L 24.2mm W 19.2mm H 16.6mm		

1

No.	347726	**Ref. No.**	CETPCSIM
description	push button grey L 24.2mm W 19.2mm H 16.4mm		

MAG-PRO

magnetic switches

65x20mm

1

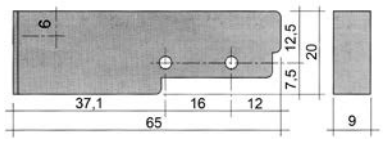

No.	345116	**Ref. No.**	CERD6434
description	magnetic switch L 65mm W 20mm 1NO 250V 0.4A P max. 100W connection cable cable length 3000mm		
accessories for	345116		
	No.	345399	Ref. No. —
	magnet ø 3.3mm L 40mm H 8mm W 13mm hole distance 30mm M3		

accessories

magnets

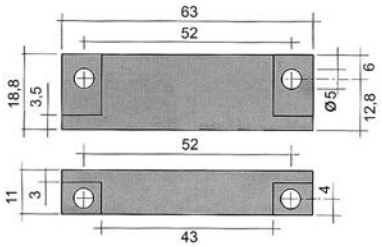

1

No.	345336	**Ref. No.**	CERM6444
description	magnet ø 4.8mm L 63mm H 11mm W 18.8mm hole distance 51mm M4		

control equipment

SIEMENS

3SB series ø22mm old

rotary switches

1

No.	345526	**Ref. No.**	CEIN623A4NT
description	rotary selector mounting measurements ø22mm sequence 0-1 latching black		

1

No.	345527	**Ref. No.**	CESC6284 CESC6284NT
description	rotary selector mounting measurements ø22mm sequence 1-0-2 latching black		
For models:	SEI 2P		

3SB series ø22mm new

1

No.	346630	**Ref. No.**	CECNO6244NT
description	contact block SIEMENS 3SB3400-0B 1NO max 400V 10A black		
accessories for	346630		
	No.	347520	Ref. No. —
	push button mounting measurements ø22mm non-illuminated black		

1

No.	346631	**Ref. No.**	CECNC6294 (from 03/2005)
description	contact block SIEMENS 3SB3400-0C 1NC max 400V 10A black		

rotary switches

1

No.	346601	**Ref. No.**	CEIN623A4
description	rotary selector mounting measurements ø22mm black latching sequence 0-1		
For models:	SEI 2P		
accessories for	346601		
	No.	346602	Ref. No. —
	contact block SIEMENS 3SB3400-0D 2NO max 400V 10A black		
	No.	346603	Ref. No. —
	contact block SIEMENS 3SB3400-0E 2NC max 400V 10A black		
	No.	346630	Ref. No. CECNO6244NT
	contact block SIEMENS 3SB3400-0B 1NO max 400V 10A black		
	No.	346631	Ref. No. CECNC6294 (from 03/2005)
	contact block SIEMENS 3SB3400-0C 1NC max 400V 10A black		

Table continues overleaf

MAG-PRO

accessories for	346601			
	No.	346632	Ref. No.	—
	contact block SIEMENS 3SB3400-0D 1NC/1NO max 400V 10A black			

lamps

indicator lights

indicator lights 2-piece (lens and indicator lamp)

indicator light lenses

ø 6mm (type SQ-20)

1

No.	359803	Ref. No.	CEGV6
description	indicator light lens green Qty 1 pcs ø 6mm		

1

No.	359805	Ref. No.	CEGA6
description	indicator light lens red Qty 1 pcs ø 6mm		

ø10mm (type SRZ-2)

1

No.	359359	Ref. No.	CESP6224
description	indicator light housings mounting measurements ø10mm green square		
For models:	SEI 2P		

1

No.	359358	Ref. No.	CESP6274
description	indicator light housings mounting measurements ø10mm orange square		
For models:	SEI 2P		

ø10mm (type SRZ-3)

1

No.	359123		Ref. No.	CESPE31
description	indicator light housings mounting measurements ø10mm green round Qty 1 pcs			
For models:	DUE ACLQ, DUE ACLT, JOLLY AQ, JOLLY AT, JOLLY Q, JOLLY T, SEI 1P, SEI 2P/S, UNO CLQ, UNO CLT			
accessories for	359123			
	No.	359132	Ref. No.	CESP27V
	indicator lamp green 250V connection male faston 6.3mm protection IP54 ambient temperature max. 85°C			

1

No.	359124	Ref. No.	CESPE32
description	indicator light housings mounting measurements ø10mm yellow round Qty 1 pcs		
For models:	DUE ACLQ, DUE ACLT, JOLLY AQ, JOLLY AT, JOLLY Q, JOLLY T, SEI 1P, SEI 2P/S, UNO CLQ, UNO CLT		
accessories for	359124		
	No.	359132	Ref. No.	CESP27V
	indicator lamp green 250V connection male faston 6.3mm protection IP54 ambient temperature max. 85°C			

indicator lamps for socket type SQ

1

No.	359109	Ref. No.	CESPV6
description	indicator lamp 230V green connection male faston 6.3mm no lens ø 6mm		
accessories for	359109		
	No.	359806	Ref. No.	—
	indicator light lens clear Qty 1 pcs ø 6mm			

1

No.	359110	Ref. No.	CESPA6
description	indicator lamp 230V white connection male faston 6.3mm no lens ø 6mm		

indicator lamps for socket type SRZ / SDK / SDY / SFK

1

No.	359130	Ref. No.	CESP27
description	indicator lamp 230V clear connection male faston 6.3mm ø 8mm		
For models:	DUE ACLQ, DUE ACLT, JOLLY AQ, JOLLY AT, JOLLY Q, JOLLY T, SEI 1P, SEI 2P/S, UNO CLQ, UNO CLT		

1

No.	359129	Ref. No.	CESP6394
description	indicator lamp 24V clear connection male faston 6.3mm		
For models:	SEI 2P		

1

No.	359132	Ref. No.	CESP27V
description	indicator lamp green 250V connection male faston 6.3mm protection IP54 ambient temperature max. 85°C		

MAG-PRO

indicator lights (complete)

30x22mm

1

No.	301138	**Ref. No.**	CESDAV CESPDAV
description	indicator light mounting measurements 30x22mm 230V red/green connection male faston 6.3mm temp.-resist. 125/55°C type RL2		
For models:	DUE AQ, DUE AT, QUATTRO Q/82, QUATTRO T/82, UNO AQ, UNO AT, UNO Q, UNO T		

blank elements

1

No.	359784	**Ref. No.**	CESB6334
description	bezel		
For models:	SEI 2P		

1

No.	359787	**Ref. No.**	CESB6384
description	bezel		
For models:	SEI 2P		

1

No.	359778	**Ref. No.**	CESB6194
description	bezel boiler		
For models:	SEI 2P		

1

No.	359781	**Ref. No.**	CESB6304
description	bezel cycle 1-short		
For models:	SEI 2P		

1

No.	359783	**Ref. No.**	CESB6324
description	bezel cycle 2-medium		
For models:	SEI 2P		

1

No.	359782	**Ref. No.**	CESB6314
description	bezel cycle 3-long		
For models:	SEI 2P		

1

No.	359777	**Ref. No.**	CESB6184
description	bezel O		
For models:	SEI 2P		

1

No.	359776	**Ref. No.**	CEGV2329
description	bezel ø 10mm cycle		
For models:	SEI 1P, SEI 2P/S		

1

No.	359773	**Ref. No.**	CEGA2328
description	bezel ø 10mm ON-OFF		
For models:	SEI 1P, SEI 2P/S		

1

No.	359774	**Ref. No.**	CEGV2307
description	bezel ø 10mm tank		
For models:	SEI 2P/S		

1

No.	359775	**Ref. No.**	CEGV2320
description	bezel ø 13mm boiler mounting ø 10mm		
For models:	SEI 1P, SEI 2P/S		

1

No.	359780	**Ref. No.**	CESB6264
description	bezel on		
For models:	SEI 2P		

MAG-PRO

1

No.	359785	**Ref. No.**	CESB6344
description	bezel rinsing		
For models:	SEI 2P		

1

No.	359779	**Ref. No.**	CESB6204
description	bezel tank		
For models:	SEI 2P		

1

No.	359786	**Ref. No.**	CESB6354
description	bezel washing		
For models:	SEI 2P		

timers

programme timers

1

No.	360226	**Ref. No.**	CETR24
description	timer		

1

No.	360220	**Ref. No.**	CETF150J
description	timer CDC 11803 engines 1 chambers 3 operation time 150s		

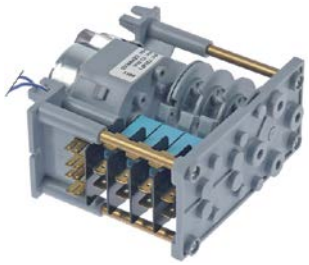

1

No.	360560	**Ref. No.**	CEPRRI50
description	timer CDC 7804F engines 1 chambers 4 operation time 12min 230V 50Hz shaft ømm shaft Lmm manuf. no. 7804 motor type M37RN voltage AC		

1

No.	360689	**Ref. No.**	CETD1224BGB
description	timer CDC 7805DV engines 2 chambers 5 operation time 40s/4min 230V 50Hz shaft ømm shaft Lmm		

1

No.	360216	**Ref. No.**	CET2C6S
description	timer CDC 7805DV engines 2 chambers 5 operation time 6s / 135s 230V shaft ømm shaft Lmm manuf. no. 7805DV / CET2C6S motor type M37RN/M37LN		
For models:	SEI 2P/S		
spare parts for	360216		

No.	360119	Ref. No.	—
motor CDC pinion ø 5.4mm teeth 12 230V turn direction right motor ø 37mm motor type M37RN for timer			

No.	360131	Ref. No.	—
motor CDC pinion ø 5.4mm teeth 12 230V turn direction left motor ø 37mm motor type M37LN for timer			

MAG-PRO

1

No.	360215	**Ref. No.**	CET2C61P
description	timer CDC 7805DV engines 2 chambers 5 operation time 6s / 3min 230V shaft ømm shaft Lmm motor type M37RN/M37LN		
For models:	SEI 1P		
spare parts for	360215		
	No. 360119	Ref. No.	—
	motor CDC pinion ø 5.4mm teeth 12 230V turn direction right motor ø 37mm motor type M37RN for timer		
	No. 360131	Ref. No.	—
	motor CDC pinion ø 5.4mm teeth 12 230V turn direction left motor ø 37mm motor type M37LN for timer		

1

No.	360451	**Ref. No.**	CET2C6SGB
description	timer CDC 7806DV engines 2 chambers 6 230V 50Hz manuf. no. 7806DV / CET2C6SGB motor type M37RN/M37LN run-time 6/135s		

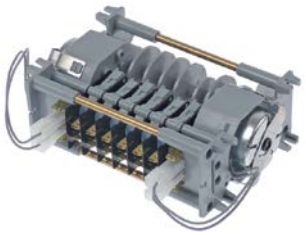

1

No.	360561	**Ref. No.**	CET2C6S08
description	timer CDC 7806DV engines 2 chambers 6 operation time 6s / 2min 230V 50Hz shaft ømm shaft Lmm manuf. no. 7806DV motor type M37R/M37L voltage AC		

1

No.	360452	**Ref. No.**	CET2C61PGB
description	timer CDC 7806DV engines 2 chambers 6 operation time 6s / 3min 230V 50Hz shaft ømm shaft Lmm manuf. no. 7806DV / CET2C61PGB motor type M37RN/M37LN		

1

No.	360217	**Ref. No.**	CET3C4SC CET3C6 CET3C6NT
description	timer CDC 7807DV engines 2 chambers 7 operation time 6s / 3min 24V manuf. no. 7807DV motor type M37RN/M37LN		
For models:	SEI 2P		
spare parts for	360217		
	No. 360324	Ref. No.	—
	motor CDC pinion ø 5.4mm teeth 12 24V voltage AC turn direction right motor ø 37mm motor type M37RN		
	No. 360325	Ref. No.	—
	motor CDC pinion ø 5.4mm teeth 12 24V voltage AC turn direction left motor ø 37mm motor type M37LN		

1

No.	360692	**Ref. No.**	CEPSTFB
description	timer CDC CEPSTFB engines 1 chambers 2 operation time 180s 230V shaft ømm shaft Lmm manuf. no. 7802F10AEE000.0000 motor type M37R		
For models:	QUATTRO Q/82, QUATTRO T/82		

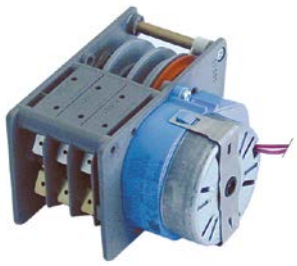

1

No.	360219	**Ref. No.**	CETF12
description	timer FIBER P25 engines 1 chambers 3 operation time 120s 230V shaft ømm shaft Lmm manuf. no. P255J03H3C1 motor type M51B-J0R6400		
spare parts for	360219		
	No. 360673	Ref. No.	—
	motor kit pinion ø 6.8mm teeth 15 230V voltage AC 50/60Hz turn direction clockwise motor ø 48mm H 18.5mm motor type UDS-40NE1RNZ165 cable length 150mm with holder		

MAG-PRO

1

No.	360249	**Ref. No.**	CETF150J CETF150J05
description	timer FIBER P25 engines 1 chambers 3 operation time 150s 230V shaft ømm shaft Lmm manuf. no. P255J03H4U7 motor type M51B-J0R6400 / 230V		
For models:	JOLLY AQ, JOLLY AT, JOLLY Q, JOLLY T		
spare parts for	360249		
	No. 360673	Ref. No.	—
	motor kit pinion ø 6.8mm teeth 15 230V voltage AC 50/60Hz turn direction clockwise motor ø 48mm H 18.5mm motor type UDS-40NE1RNZ165 cable length 150mm with holder		

1

No.	360548	**Ref. No.**	CETF24
description	timer FIBER P25 engines 1 chambers 3 operation time 4min 230V shaft ømm shaft Lmm manuf. no. P255J03H6Y3		
spare parts for	360548		
	No. 360673	Ref. No.	—
	motor kit pinion ø 6.8mm teeth 15 230V voltage AC 50/60Hz turn direction clockwise motor ø 48mm H 18.5mm motor type UDS-40NE1RNZ165 cable length 150mm with holder		

1

No.	360228	**Ref. No.**	CEPSTF
description	timer FIBER P26 engines 1 chambers 2 operation time 180s 230V shaft ømm shaft Lmm manuf. no. P265J02H545 motor type M61B40R6400		

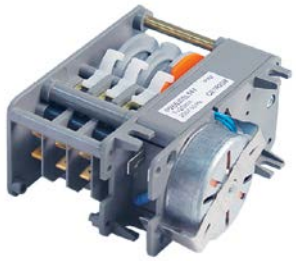

1

No.	360221	**Ref. No.**	CETF20 CETR20B
description	timer FIBER P26 engines 1 chambers 3 operation time 20min 230V shaft ømm shaft Lmm manuf. no. P265J03L147 motor type M61B40R6400		

1

No.	360559	**Ref. No.**	CETF12B
description	timer FIBER P26 engines 1 chambers 3 operation time 2min 230V shaft ømm shaft Lmm motor type M61B40R0000 type P265J03H346		

1

No.	360227	**Ref. No.**	CETR24B
description	timer FIBER P26 engines 1 chambers 3 operation time 4min 230V shaft ø 6x4.6mm shaft L 19mm manuf. no. P265J03H650 motor type M61B40L6400		
For models:	QUATTRO Q/82, QUATTRO T/82		

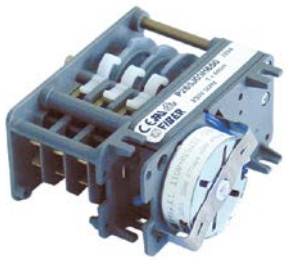

1

No.	360222	**Ref. No.**	CETF24B
description	timer FIBER P26 engines 1 chambers 3 operation time 4min 230V shaft ømm shaft Lmm manuf. no. P265J03H649 motor type M61B40R6400		
For models:	QUATTRO Q/82, QUATTRO T/82		

MAG-PRO

spare parts and accessories

miscellaneous

1

No.	360229	**Ref. No.**	CETF60 CETF60S
description	plug		
For models:	SEI 2P		

contactors

ISKRA (FANAL)

power contactors

1

No.	380415	**Ref. No.**	TEBOFA
description	power contactor resistive load 16A 230VAC (AC3/400V) 8.5A/5.5kW main contacts 3NO auxiliary contacts 1NC connection male faston 6.3mm type Fanal DSL7 01 type ISKRA K07MF 01		

1

No.	380212	**Ref. No.**	CECT
description	power contactor resistive load 20A 230VAC (AC3/400V) 8.5A/5.5kW main contacts 3NO auxiliary contacts 1NC connection screw connection type Fanal K07M 01 type ISKRA DSL7 01		

1

No.	380411	**Ref. No.**	CECT24P
description	power contactor resistive load 20A 24VAC (AC3/400V) 8.5A/5.5kW main contacts 3NO auxiliary contacts 1NC connection screw connection type Fanal DSL7 10 type ISKRA K07M 01		
For models:	SEI 2P		

1

No.	380204	**Ref. No.**	CECT24G
description	power contactor resistive load 25A 230VAC (AC3/400V) 9A/4kW main contacts 3NO auxiliary contacts 1NO connection screw connection type Fanal DSL9 10 type ISKRA KNL9 10		
For models:	SEI 2P		

1

No.	380420	**Ref. No.**	CER16A2NO
description	power contactor resistive load 25A 24VAC (AC3/400V) 9A/4kW main contacts 3NO auxiliary contacts 1NO connection screw connection type Fanal DSL9 10 type ISKRA KNL9 10		

SIEMENS

power contactors

1

No.	380529	**Ref. No.**	CECTF CER16A2N0
description	power contactor resistive load 16A 230VAC (AC3/400V) 8.4A/4kW main contacts 3NO auxiliary contacts 1NC connection male faston 6.3mm type 3TG10-01-1A2L2		
For models:	DUE AQ, DUE AT, JOLLY AQ, JOLLY AT, JOLLY Q, JOLLY T, QUATTRO Q/82, QUATTRO T/82, SEI 1P, SEI 2P/S, UNO AQ, UNO AT, UNO Q, UNO T		

MAG-PRO

relays

relay sockets

1

No.	360230	Ref. No.	CETF60A
description	base		
For models:	SEI 2P, SEI 2P/S		

transformers

open transformers

with clamp terminal

1

No.	400134	Ref. No.	CETRS24 CETRS24E
description	transformer primary 230/400VAC secondary 24VAC 100VA secondary 5A H 95mm L 85mm W 85mm connection screw 50/60Hz type USE10BB		
For models:	SEI 2P		

electronic controllers

ELIWELL

refrigeration controllers

built-in version 2-piece

1

No.	379398	Ref. No.	TKS0312
description	keypad unit ELIWELL type IS972LX model IS23DI0XCD000 mounting measurements 71x29mm 230V voltage AC relay outputs DI built-in depth 30mm°C display 3½ digits		
accessories for	379398		

No.	379533	Ref. No.	—
load module ELIWELL type EWEM233 model DS340000DC700 mounting measurements 70x85mm 230V voltage AC NTC/PTC relay outputs 3 NO-15A(12) CO-10A(7) NO-16A(8) NTC/PTC NTC/PTC front measurements 70mm built-in depth 61mm protection IPx0 yes -55 up to +150°C display			

No.	379534	Ref. No.	—
connection cable type EC0000110 connection RJ45 L 1000mm for ELIWELL/universal			

probes

producer-specific probes

probes

1

No.	379823	Ref. No.	CESTVBJ CESTVM
description	temperature probe PTC 2kOhm cable PTFE probe -50 up to +150°C cable -40 up to +250°C connection plug thread probe ø6.5x25mm cable length 1.5m		

electronics

PCBs

1

No.	403121	Ref. No.	CEMTEM2BT CETEM2BT
description	keypad PCB dishwasher L 126mm W 22mm buttons 3		

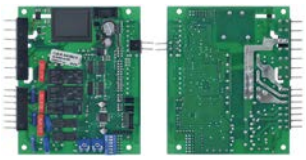

1

No.	403772	Ref. No.	CESEMM3500ST
description	main PCB dishwasher 3500ST L 122mm W 100mm		

keypads

front foils

1

No.	519538	Ref. No.	CETSHILTA4 TAORHIS42
description	front foil grey/black suitable for IME L 585mm W 55mm		

control panel

1

No.	502253	Ref. No.	CEPC6214P1 CEPC6214P105
description	control panel warewashing L 310mm W 133mm H 7mm black		

MAG-PRO

1

No.	511639	**Ref. No.**	CEPC6214S
description	switch panel dishwasher L 312mm W 132mm blue suitable for IME/ Omniwash		

1

No.	512435	**Ref. No.**	CEPC6214S05
description	switch panel dishwasher L 312mm W 132mm grey suitable for IME/ Omniwash		

1

No.	511686	**Ref. No.**	CEPC621405
description	switch panel for dishwasher L 312mm W 132mm suitable for IME/ Omniwash grey		

accessories

1

No.	347147	**Ref. No.**	CETRP2230AR
description	push button L 19.5mm W 25mm regeneration orange		

1

No.	347134	**Ref. No.**	CETRP2230ALV
description	push button L 19.5mm W 25mm short/long orange		

1

No.	347844	**Ref. No.**	CETRP2230GR
description	push button L 25mm W 19.5mm grey		
accessories for	347844		
	No.	347843	Ref. No. CEPBPFDCOMP
	momentary switch unit 2NO 250V 16A 2-pole		

1

No.	347135	**Ref. No.**	CETRP2230APS
description	push button L 25mm W 19.5mm orange drain pump		

solenoid valves

solenoid valves (water)

RPE

1

No.	374054	**Ref. No.**	CEEV124
description	solenoid valve single straight 24V inlet 3/4" outlet 11.5mm DN10		
For models:	SEI 2P		

solenoid valves with reducers

3-fold

1

No.	370240	**Ref. No.**	CEEV3
description	solenoid valve triple straight 230VAC inlet 3/4" outlet 11.5mm t.max. 90°C RPE plastic output B 0.32-0.42l/min flow regulating valve outlet B green		
For models:	DUE AQ, QUATTRO Q/82, QUATTRO T/82, UNO AQ, UNO Q		

MAG-PRO

TP

1

No.	370021	**Ref. No.**	CEEV2
description	solenoid valve double straight 230VAC inlet 3/4" outlet 11.5mm DN10 TP flow regulating valve inlet white		
For models:	DUE ACLQ, DUE ACSQ, DUE AQ, JOLLY AQ, JOLLY AT, JOLLY Q, JOLLY T, QUATTRO Q/82, QUATTRO T/82, UNO AQ, UNO CLQ, UNO CSQ, UNO Q		
spare parts for	370021		
	No. 371013	Ref. No.	—
	solenoid coil TP 230VAC 50/60Hz		
accessories for	370021		
	No. 371220	Ref. No.	—
	reducer TP flow rate 3l/min red tolerance ±15%		
	No. 371221	Ref. No.	—
	reducer TP flow rate 5.5l/min yellow tolerance ±15%		
	No. 371222	Ref. No.	—
	reducer TP flow rate 6l/min grey tolerance ±15%		
	No. 371223	Ref. No.	—
	reducer TP flow rate 10l/min white tolerance ±15%		
	No. 371224	Ref. No.	—
	reducer TP flow rate 12l/min bronze tolerance ±15%		
	No. 371225	Ref. No.	—
	reducer TP flow rate 16l/min light brown tolerance ±15%		
	No. 371226	Ref. No.	—
	reducer TP flow rate 20l/min red tolerance ±15%		
	No. 371230	Ref. No.	—
	reducer TP flow rate 0.25l/min red tolerance ±25%		
	No. 371231	Ref. No.	—
	reducer TP flow rate 0.35l/min violet tolerance ±25%		
	No. 371232	Ref. No.	—
	reducer TP flow rate 0.5l/min orange tolerance ±25%		
	No. 371233	Ref. No.	—
	reducer TP flow rate 0.8l/min white tolerance ±25%		
	No. 371234	Ref. No.	—
	reducer TP flow rate 1l/min light blue tolerance ±25%		
	No. 371235	Ref. No.	—
	reducer TP flow rate 1.2l/min brown tolerance ±25%		
	No. 371236	Ref. No.	—
	reducer TP flow rate 1.5l/min light brown tolerance ±25%		

accessories for	370021		
	No. 371237	Ref. No.	—
	reducer TP flow rate 2.5l/min yellow tolerance ±25%		
	No. 371238	Ref. No.	—
	reducer TP flow rate 3.4l/min dark green tolerance ±25%		
	No. 371239	Ref. No.	—
	reducer TP flow rate 5l/min black tolerance ±25%		
	No. 371240	Ref. No.	—
	reducer TP flow rate 8l/min blue tolerance ±20%		

1

No.	370017	**Ref. No.**	CEEV1
description	solenoid valve single straight 230VAC inlet 3/4" outlet 11.5mm DN10 TP p max 10bar		
For models:	QUATTRO Q/82, QUATTRO T/82, SEI 1P, SEI 2P/S		
spare parts for	370017		
	No. 371013	Ref. No.	—
	solenoid coil TP 230VAC 50/60Hz		
accessories for	370017		
	No. 371220	Ref. No.	—
	reducer TP flow rate 3l/min red tolerance ±15%		
	No. 371221	Ref. No.	—
	reducer TP flow rate 5.5l/min yellow tolerance ±15%		
	No. 371222	Ref. No.	—
	reducer TP flow rate 6l/min grey tolerance ±15%		
	No. 371223	Ref. No.	—
	reducer TP flow rate 10l/min white tolerance ±15%		
	No. 371224	Ref. No.	—
	reducer TP flow rate 12l/min bronze tolerance ±15%		
	No. 371225	Ref. No.	—
	reducer TP flow rate 16l/min light brown tolerance ±15%		
	No. 371226	Ref. No.	—
	reducer TP flow rate 20l/min red tolerance ±15%		
	No. 371230	Ref. No.	—
	reducer TP flow rate 0.25l/min red tolerance ±25%		
	No. 371231	Ref. No.	—
	reducer TP flow rate 0.35l/min violet tolerance ±25%		
	No. 371232	Ref. No.	—
	reducer TP flow rate 0.5l/min orange tolerance ±25%		

MAG-PRO

accessories for	370017			
	No.	371233	Ref. No.	—
	reducer TP flow rate 0.8l/min white tolerance ±25%			
	No.	371234	Ref. No.	—
	reducer TP flow rate 1l/min light blue tolerance ±25%			
	No.	371235	Ref. No.	—
	reducer TP flow rate 1.2l/min brown tolerance ±25%			
	No.	371236	Ref. No.	—
	reducer TP flow rate 1.5l/min light brown tolerance ±25%			
	No.	371237	Ref. No.	—
	reducer TP flow rate 2.5l/min yellow tolerance ±25%			
	No.	371238	Ref. No.	—
	reducer TP flow rate 3.4l/min dark green tolerance ±25%			
	No.	371239	Ref. No.	—
	reducer TP flow rate 5l/min black tolerance ±25%			
	No.	371240	Ref. No.	—
	reducer TP flow rate 8l/min blue tolerance ±20%			

1

No.	370029	Ref. No.	CEEV124
description	solenoid valve single straight 24VAC inlet 3/4" outlet 11.5mm DN10 TP flow regulating valve inlet white		
spare parts for	370029		
	No.	371035	Ref. No. —
	solenoid coil 24VAC		
accessories for	370029		
	No.	371220	Ref. No. —
	reducer TP flow rate 3l/min red tolerance ±15%		
	No.	371221	Ref. No. —
	reducer TP flow rate 5.5l/min yellow tolerance ±15%		
	No.	371222	Ref. No. —
	reducer TP flow rate 6l/min grey tolerance ±15%		
	No.	371223	Ref. No. —
	reducer TP flow rate 10l/min white tolerance ±15%		
	No.	371224	Ref. No. —
	reducer TP flow rate 12l/min bronze tolerance ±15%		
	No.	371225	Ref. No. —
	reducer TP flow rate 16l/min light brown tolerance ±15%		
	No.	371226	Ref. No. —
	reducer TP flow rate 20l/min red tolerance		

accessories for	370029			
	No.	371230	Ref. No.	—
	reducer TP flow rate 0.25l/min red tolerance ±25%			
	No.	371231	Ref. No.	—
	reducer TP flow rate 0.35l/min violet tolerance ±25%			
	No.	371232	Ref. No.	—
	reducer TP flow rate 0.5l/min orange tolerance ±25%			
	No.	371233	Ref. No.	—
	reducer TP flow rate 0.8l/min white tolerance ±25%			
	No.	371234	Ref. No.	—
	reducer TP flow rate 1l/min light blue tolerance ±25%			
	No.	371235	Ref. No.	—
	reducer TP flow rate 1.2l/min brown tolerance ±25%			
	No.	371236	Ref. No.	—
	reducer TP flow rate 1.5l/min light brown tolerance ±25%			
	No.	371237	Ref. No.	—
	reducer TP flow rate 2.5l/min yellow tolerance ±25%			
	No.	371238	Ref. No.	—
	reducer TP flow rate 3.4l/min dark green tolerance ±25%			
	No.	371239	Ref. No.	—
	reducer TP flow rate 5l/min black tolerance ±25%			
	No.	371240	Ref. No.	—
	reducer TP flow rate 8l/min blue tolerance ±20%			

pressure switches

for warewashing

ø51mm with coded plug

1

No.	541784	Ref. No.	CECBCMPR CEPR PRLI10
description	pressure control pressure range 50/20mbar ø 51mm pressure connection horizontal warewashing pressure connection ø 5.5mm at 250V 10A		

MAG-PRO

ø 58mm with male faston 6.3mm

with connection horizontal

1

No.	541889	**Ref. No.**	CEPR
description	pressure control pressure range 50/20mbar connection 6mm ø 58mm		
For models:	DUE AQ, DUE AT, JOLLY AQ, JOLLY AT, JOLLY Q, JOLLY T, QUATTRO Q/82, QUATTRO T/82, UNO AQ, UNO AT, UNO Q, UNO T		

1

No.	541165	**Ref. No.**	CEPRE
description	pressure control pressure range 60/30mbar connection 6mm ø 58mm pressure connection horizontal warewashing pressure connection ø 6mm		
For models:	QUATTRO Q/82, QUATTRO T/82		

1

No.	541959	**Ref. No.**	CEPR62P
description	pressure control pressure range 90/30mbar connection 6mm ø 58mm pressure connection horizontal warewashing pressure connection ø 6mm		

ø 79mm with coded plug

1

No.	541874	**Ref. No.**	CEPR2LE
description	pressure control 2 pressure ranges pressure range 27/12 41/26mbar connection 6mm ø 79mm warewashing pressure connection ø 6mm		

ø 84mm with coded plug

1

No.	541645	**Ref. No.**	CEPRE2LUL
description	pressure control 2 pressure ranges pressure range 45/20 65/47mbar connection 6mm ø 84mm pressure connection ø 6mm		

pumps

wash and rinse pumps

ALBA (C&A)

pumps

1

No.	500938	**Ref. No.**	EP25CPG EP30
description	pump inlet ø 30mm outlet ø 30mm type IM1629030 230V 50Hz 1 phase 0.22kW 0.3HP L 175mm rotation direction right capacitor 10µF auxiliary pressure connection 10mm supporting pressure open ALBA PUMPS (C&A)		
For models:	JOLLY AQ, JOLLY AT, JOLLY Q, JOLLY T, UNO AQ, UNO AT, UNO Q, UNO T		
spare parts for	500938		

No.	507065	Ref. No.	EP251TP
pump cover			

No.	509018	Ref. No.	—
O-ring EPDM thickness 3.53mm ID ø 107.5mm Qty 1 pcs			

No.	509028	Ref. No.	—
impellor ø 87mm H 21mm rotation direction right thread M7L shaft ø 12mm			

No.	510693	Ref. No.	—
mechanical shaft seal for shaft ø 12mm slide ringext. ø 24mm slide ring H 15.5mm slide ring int. ø 11mm counter ring mounting ø 24mm height counter ring 8mm counter ring int. ø 13.5mm			

Table continues overleaf

MAG-PRO

accessories for	500938			
	No.	365014	Ref. No.	CECN12
	operating capacitor capacity 12.5µF 450V tolerance 5%Hz ambient temperature max. -25 to +85°C ø 35mm L 70mm M8 plastic connection male faston 6.3mm 45S.C3DS.12.5 protection			

1

No.	500941	**Ref. No.**	EP50CPG EP60
description	pump inlet ø 30mm outlet ø 30mm type IM32591 230V 50Hz 1 phase 0.45kW 0.6HP L 200mm rotation direction right capacitor 12.5µF auxiliary pressure connection 11mm supporting pressure open ALBA PUMPS (C&A)		
For models:	DUE AQ, DUE AT		
spare parts for	500941		
	No.	365014	Ref. No.	CECN12
	operating capacitor capacity 12.5µF 450V tolerance 5%Hz ambient temperature max. -25 to +85°C ø 35mm L 70mm M8 plastic connection male faston 6.3mm 45S.C3DS.12.5 protection			
	No.	509018	Ref. No.	—
	O-ring EPDM thickness 3.53mm ID ø 107.5mm Qty 1 pcs			
	No.	510692	Ref. No.	—
	mechanical shaft seal for shaft ø 11mm slide ringext. ø 24mm slide ring H 13mm counter ring mounting ø 26mm height counter ring 8mm counter ring int. ø 14mm			

FIR

pumps

1

No.	499137	**Ref. No.**	ABPRF5213
description	pump inlet ø 30mm outlet ø 26mm type 5213E2452 220/240V 50Hz 1 phase 0.07kW 0.1HP L 195mm rotation direction left capacitor 5µF FIR		
spare parts for	499137		
	No.	365017	Ref. No.	—
	operating capacitor capacity 5µF 450V tolerance 5% 50/60Hz ambient temperature max. -25 to +85°C ø 28mm L 54mm M8 plastic connection male faston 6.3mm 16.10.08 protection			
	No.	502250	Ref. No.	—
	O-ring EPDM thickness 4mm ID ø 74mm Qty 1 pcs			
	No.	502265	Ref. No.	—
	pump cover inlet ø 30mm outlet ø 26mm ID ø 89mm inner hight 35mm			
	No.	510695	Ref. No.	—
	mechanical shaft seal height counter ring 5.5mm ID ø 11mm			
	No.	521203	Ref. No.	—
	impellor ø 72mm H 18mm thread M7 shaft ø 11mm shaft length 32mm blades 3			
	No.	532718	Ref. No.	—
	O-ring EPDM thickness 4mm ID ø 80mm Qty 1 pcs			
	No.	699372	Ref. No.	—
	flange for pump with cover type 5213 L 103mm W 103mm H 69mm			

drain pumps

ASKOLL

1

No.	500347	**Ref. No.**	CEPS031482
description	drain pump 230V 34W		
For models:	QUATTRO Q/82, QUATTRO T/82		

MAG-PRO

1

No.	499340	**Ref. No.**	CEPS51
description	drain pump 40W 220-240V inlet ø 30mm outlet ø 22mm 50Hz ASKOLL type M332		

1

No.	500346	**Ref. No.**	CEPS031
description	drain pump inlet ø 30mm outlet ø 22mm 230V 40W 50Hz ASKOLL type M231 XP with holder		

booster pumps II

accessories

1

No.	365015	**Ref. No.**	CECN10
description	operating capacitor capacity 10µF 400V tolerance 5%Hz ambient temperature max. -25 to +85°C ø 35.5mm L 59mm M8 plastic connection male faston 6.3mm protection		
For models:	JOLLY AQ, JOLLY AT, JOLLY Q, JOLLY T, UNO AQ, UNO AT, UNO Q, UNO T		

condensators & interference suppression filters

operating capacitors

plastic

1

No.	365015	**Ref. No.**	CECN10
description	operating capacitor capacity 10µF 400V tolerance 5%Hz ambient temperature max. -25 to +85°C ø 35.5mm L 59mm M8 plastic connection male faston 6.3mm protection		
For models:	JOLLY AQ, JOLLY AT, JOLLY Q, JOLLY T, UNO AQ, UNO AT, UNO Q, UNO T		

1

No.	365014	**Ref. No.**	CECN12
description	operating capacitor capacity 12.5µF 450V tolerance 5%Hz ambient temperature max. -25 to +85°C ø 35mm L 70mm M8 plastic connection male faston 6.3mm 45S.C3DS.12.5 protection		
For models:	DUE AQ, DUE AT, QUATTRO Q/82, QUATTRO T/82, SEI 1P, SEI 2P, SEI 2P/S		

filters

interference suppression filters

1

No.	365046	**Ref. No.**	CEFA
description	interference suppression filter type 10S7E-G1474253105-Q 115/250V 50/60Hz conductor 2 with E connection male faston 6.3mm L 40mm ø 40mm Hmm Wmm M8 plastic Qty 1 pcs		
For models:	DUE AQ, DUE AT, JOLLY AQ, JOLLY AT, JOLLY Q, JOLLY T, QUATTRO Q/82, QUATTRO T/82, SEI 1P, SEI 2P, SEI 2P/S, UNO AQ, UNO AT, UNO Q, UNO T		

fuses

fine fuses

1

No.	358074	**Ref. No.**	CEFU5205A
description	fine fuse size ø5x20mm 5A fast-acting rated 250V Qty 10 pcs		

MAG-PRO

fine fuse holders

1

No.	358512	**Ref. No.**	CEMFSTR
description	fuse holder		
For models:	SEI 1P, SEI 2P, SEI 2P/S		

electric accessories

terminals

connection terminals with screw/faston connections

1

No.	550278	**Ref. No.**	CEMOS
description	power terminal block 3-pole max. 40A max 400V connection ø6mm² / F6.3 temp.-resist. 150°C cross section 6mm²		

1

No.	550411	**Ref. No.**	CEMOS3F
description	power terminal block 6-pole max. 40A max 450V connection ø6mm² / F6.3 temp.-resist. 150°C cross section 6mm²		
For models:	QUATTRO Q/82, QUATTRO T/82, SEI 1P, SEI 2P, SEI 2P/S		

equipment-specific units

for espresso machines

brewing units

filter holder gaskets

O-rings

1

No.	510409	**Ref. No.**	GUREBOT ORRB3F
description	O-ring EPDM thickness 5.34mm ID ø 56.52mm Qty 1 pcs		

brewing units with solenoid valve

gaskets

1

No.	532554	**Ref. No.**	OR102
description	O-ring silicone thickness 1.5mm ID ø 4.1mm Qty 1 pcs		

steam/water taps

steam/water pipes

accessories

gaskets

1

No.	510893	**Ref. No.**	OR112
description	O-ring EPDM thickness 2.62mm ID ø 9.92mm Qty 1 pcs		
For models:	JOLLY AQ, JOLLY AT, JOLLY Q, JOLLY T, UNO AQ, UNO AT, UNO Q, UNO T		

for tilting bratt pans

spindles

1

No.	507405	**Ref. No.**	CEPAMP6S
description	threaded rod thread M6 L 43mm ø 6mm		

for dishwashers

drain and intake components

OMNIWASH

drain /intake bodies

1

No.	507234	**Ref. No.**	LI426F
description	drain fitting		
For models:	QUATTRO Q/82		

1

No.	524838	**Ref. No.**	GAPS1299B GAPS1299BGR
description	drain fitting straight ø 50mm H 68mm thread 1"		

MAG-PRO

1

No.	507204	**Ref. No.**	GS117 GS117B
description	drain fitting thread 1" ID ø 25mm		

1

No.	507209	**Ref. No.**	GS317 GS317B GS317BGR
description	drain fitting thread 1¼" ID ø 33mm		
For models:	QUATTRO Q/82, QUATTRO T/82		
accessories for	507209		
	No. 507058	Ref. No.	DP114 DP114GR
	screw connection thread 1¼" H 14mm WS 55		
	No. 507315	Ref. No.	OR3168
	O-ring EPDM thickness 2.62mm ID ø 42.52mm		

1

No.	507046	**Ref. No.**	GA311B
description	drain fitting thread 1½" ED ø 38mm		

1

No.	507092	**Ref. No.**	GA311
description	intake body		
For models:	QUATTRO Q/82		

1

No.	507087[1]	**Ref. No.**	GA111T GA111TB
description	intake body thread 1¼" ED ø 55mm H 30mm		
For models:	QUATTRO Q/82, QUATTRO T/82		
accessories for	507087		
	No. 507057	Ref. No.	DP112 DP112GR
	nut thread 1½" H 14mm WS 60 ø 65mm		
	No. 540222	Ref. No.	OR3187
	O-ring EPDM thickness 2.62mm ID ø 47.3mm Qty 1 pcs		

[1]for drain pump

1

No.	507086	**Ref. No.**	GA111 GA111B
description	intake body thread 1¼" ID ø 30mm		

1

No.	507059	**Ref. No.**	DP14
description	nut		

1

No.	507056	**Ref. No.**	DP1 DP1GR
description	nut thread 1" H 14mm WS 46 ø 52mm		
For models:	DUE ACLQ, DUE ACLT, DUE ACSQ, DUE ACST, DUE AQ, DUE AT, JOLLY AQ, JOLLY AT, JOLLY Q, JOLLY T, UNO ACSQ, UNO ACST, UNO AQ, UNO AT, UNO CLQ, UNO CLT, UNO CSQ, UNO CST, UNO Q, UNO T		

1

No.	507057	**Ref. No.**	DP112 DP112GR
description	nut thread 1½" H 14mm WS 60 ø 65mm		
For models:	QUATTRO Q/82, QUATTRO T/82, SEI 1P, SEI 2P, SEI 2P/S		

1

No.	507314	**Ref. No.**	OR3131
description	O-ring EPDM thickness 2.62mm ID ø 32.99mm		
For models:	DUE ACLQ, DUE ACLT, DUE ACSQ, DUE ACST, DUE AQ, DUE AT, JOLLY AQ, JOLLY AT, JOLLY Q, JOLLY T, UNO ACSQ, UNO ACST, UNO AQ, UNO AT, UNO CLQ, UNO CLT, UNO CSQ, UNO CST, UNO Q, UNO T		
accessories for	507314		
	No. 507314	Ref. No.	OR3131
	O-ring EPDM thickness 2.62mm ID ø 32.99mm		

1

No.	507315	**Ref. No.**	OR3168
description	O-ring EPDM thickness 2.62mm ID ø 42.52mm		
For models:	DUE AQ, DUE AT, JOLLY AQ, JOLLY AT, JOLLY Q, JOLLY T, QUATTRO Q/82, QUATTRO T/82, SEI 1P, SEI 2P, SEI 2P/S, UNO AQ, UNO AT, UNO Q, UNO T		

MAG-PRO

1

No.	540222	**Ref. No.**	OR3187
description	O-ring EPDM thickness 2.62mm ID ø 47.3mm Qty 1 pcs		
For models:	QUATTRO Q/82, QUATTRO T/82, SEI 1P, SEI 2P, SEI 2P/S		

1

No.	507058	**Ref. No.**	DP114 DP114GR
description	screw connection thread 1¼" H 14mm WS 55		
For models:	DUE AQ, DUE AT, JOLLY AQ, JOLLY AT, JOLLY Q, JOLLY T, QUATTRO Q/82, QUATTRO T/82, SEI 1P, SEI 2P, SEI 2P/S, UNO AQ, UNO AT, UNO Q, UNO T		

1

No.	507237	**Ref. No.**	LI430FC
description	wash arm support wash arm support		
For models:	QUATTRO Q/82		

filters

1

No.	507084	**Ref. No.**	GA012C
description	bar for filter		

1

No.	507396	**Ref. No.**	GASA12C
description	bar for filter L 140mm thread M6		

1

No.	507082	**Ref. No.**	GA012A GA012B GAGS1299
description	bar for filter L 52mm thread M6		
For models:	QUATTRO Q/82, QUATTRO T/82		

1

No.	507096	**Ref. No.**	GA512 GA5120T
description	bar for filter L 74mm thread M6		
For models:	QUATTRO Q/82		

1

No.	507098	**Ref. No.**	GA6122 GA61220T
description	bar for filter L 86mm thread M6		
For models:	QUATTRO Q/82, QUATTRO T/82, SEI 1P, SEI 2P, SEI 2P/S		

1

No.	507339	**Ref. No.**	GAGS599
description	bar L 50mm thread M5 for filter		
For models:	QUATTRO Q/82, QUATTRO T/82		

1

No.	507247	**Ref. No.**	LIF4V4TP LIF4V4TPC
description	filter		

1

No.	507338	**Ref. No.**	GA115SCOMP
description	filter		

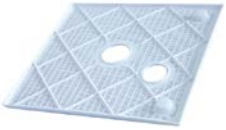

1

No.	507243	**Ref. No.**	LIF12V1P LIF12V1PV0
description	flat filter		
For models:	UNO ACSQ, UNO ACST, UNO AQ, UNO CLQ, UNO CLT, UNO CSQ, UNO CST, UNO Q		

1

No.	507244	**Ref. No.**	LIF22V1P
description	flat filter		
For models:	DUE ACLQ, DUE ACLT, DUE ACSQ, DUE ACST, DUE AQ		

1

No.	524919	**Ref. No.**	LIF4V2PSX04GR REFO40
description	flat filter for dishwasher H 15mm L 540mm W 288mm with hole plastic mounting pos. right		

MAG-PRO

1

No.	524918	**Ref. No.**	LIF4V2PCSX04
description	flat filter for dishwasher H 15mm L 540mm W 288mm without hole plastic mounting pos. left		

1

No.	507246	**Ref. No.**	LIF4V4P LIF4V4PL LIF4V4PV0 LIF4V4PV0GR REFI40
description	flat filter H 15mm L 230mm W 200mm		
For models:	QUATTRO Q/82, SEI 1P, SEI 2P/S		

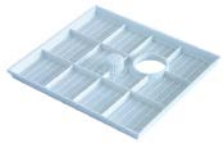

1

No.	507248	**Ref. No.**	LIF4V4TPP LIF4V4TPPGR
description	flat filter H 15mm L 230mm W 200mm with hole		
For models:	QUATTRO Q/82		

1

No.	519489	**Ref. No.**	LIF4V2PDX04
description	flat filter H 15mm L 535mm W 285mm mounting pos. right		

1

No.	519488	**Ref. No.**	LIF4V2PSX04
description	flat filter H 15mm L 535mm W 285mm with hole mounting pos. left		

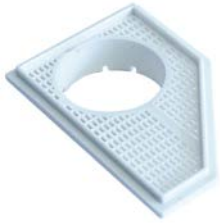

1

No.	507089	**Ref. No.**	GA115RA GA115RAB GA115RABV0 GA115RABV0GR
description	flat filter H 27mm L 140mm W 95mm		
For models:	QUATTRO Q/82, QUATTRO T/82		

1

No.	507094	**Ref. No.**	GA315RA GA315RAV0 GA315RAV0GR GA315RCA
description	flat filter H 36mm L 170mm W 135mm		
For models:	QUATTRO Q/82, QUATTRO T/82, SEI 1P, SEI 2P, SEI 2P/S		

1

No.	507245	**Ref. No.**	LIF4V4 LIF4V4C
description	flat filter L 230mm W 200mm		
For models:	SEI 2P, SEI 2P/S		

1

No.	524916	**Ref. No.**	GA115RCBV0 GA115RCBV0GR
description	intake filter for dishwasher H 50mm L 140mm W 95mm complete		
spare parts for	524916		

No.	507088	Ref. No.	GA115R GA115RV0 GA115RV0GR
rectangular filter H 50mm L 137mm W 92mm			

No.	507515	Ref. No.	GA115RAV0 GA115RAV0GR
lid for filter H 10mm L 140mm W 95mm			

1

No.	507515	**Ref. No.**	GA115RAV0 GA115RAV0GR
description	lid for filter H 10mm L 140mm W 95mm		
accessories for	507515		

No.	507088	Ref. No.	GA115R GA115RV0 GA115RV0GR
rectangular filter H 50mm L 137mm W 92mm			

MAG-PRO

1

No.	507085	**Ref. No.**	GA013 GA013B GA013GR
description	nut for filter ED ø 32mm H 10mm thread M6		
For models:	QUATTRO Q/82, QUATTRO T/82		

2

No.	507100	**Ref. No.**	GAPS335
description	rectangular filter		

1

No.	507362	**Ref. No.**	GA315RAV0GR+GA315RVOGR GA315RCB GA315RCBV0 GA315RCBV0GR
description	rectangular filter H 100mm L 170mm W 130mm		
For models:	QUATTRO Q/82, QUATTRO T/82		
spare parts for	507362		

	No.	507093	Ref. No.	GA315R GA315RV0
	rectangular filter H 62mm L 168mm W 126mm			
	No.	507094	Ref. No.	GA315RA GA315RAV0 GA315RAV0GR GA315RCA
	flat filter H 36mm L 170mm W 135mm			

1

No.	507088	**Ref. No.**	GA115R GA115RV0 GA115RV0GR
description	rectangular filter H 50mm L 137mm W 92mm		
For models:	DUE AQ, DUE AT, JOLLY AQ, JOLLY AT, JOLLY Q, JOLLY T, QUATTRO Q/82, QUATTRO T/82, UNO AQ, UNO AT, UNO Q, UNO T		
accessories for	507088		

	No.	507515	Ref. No.	GA115RAV0 GA115RAV0GR
	lid for filter H 10mm L 140mm W 95mm			

1

No.	507093	**Ref. No.**	GA315R GA315RV0
description	rectangular filter H 62mm L 168mm W 126mm		
For models:	QUATTRO Q/82, QUATTRO T/82, SEI 1P, SEI 2P, SEI 2P/S		

1

No.	507091	**Ref. No.**	GA214AT
description	round filters H 52mm ø 62mm		
For models:	QUATTRO Q/82, QUATTRO T/82		

overflow pipes

1

No.	507217	**Ref. No.**	GSSA16
description	overflow pipe		

1

No.	507203	**Ref. No.**	GS1116CCA GS116CC GS116CCAB GS116CCABGR
description	overflow pipe L 100mm ø 26mm		

1

No.	507212	**Ref. No.**	GS416CC
description	overflow pipe L 167mm ø 35mm		
For models:	QUATTRO Q/82, QUATTRO T/82		

MAG-PRO

1

No.	507410	**Ref. No.**	GS416CCAB
description	overflow pipe L 167mm ø 35mm		
accessories for	507410		

No.	507209	Ref. No.	GS317 GS317B GS317BGR
drain fitting thread 1¼" ID ø 33mm			

1

No.	524836	**Ref. No.**	GS416CCABGR
description	overflow pipe L 170mm ø 34mm		

1

No.	507214	**Ref. No.**	GS6013 GS6013B GS6013BGR
description	overflow pipe L 190mm ø 33mm		

1

No.	507408	**Ref. No.**	GSSA16PLB
description	overflow pipe L 205mm ø 33mm		

containers

container lids

1

No.	507020	**Ref. No.**	AM030
description	container lid suitable for rinse aid container		
For models:	DUE AQ, DUE AT, QUATTRO Q/82, QUATTRO T/82, UNO AQ, UNO AT, UNO Q, UNO T		

1

No.	507050	**Ref. No.**	CERI50NT
description	lid for salt tank		
For models:	DUE AQ, DUE AT, QUATTRO Q/82, QUATTRO T/82, UNO AQ, UNO AT, UNO Q, UNO T		

dosing containers

1

No.	507016	**Ref. No.**	AM027
description	rinse aid container		
For models:	DUE AQ, DUE AT, QUATTRO Q/82, QUATTRO T/82, UNO AQ, UNO AT, UNO Q, UNO T		
spare parts for	507016		

No.	507020	Ref. No.	AM030
container lid suitable for rinse aid container			

salt tanks

1

No.	524177	**Ref. No.**	CERI46
description	lid ø 69mm H 20mm for salt tank ID ø 50mm		
For models:	DUE AQ, DUE AT, QUATTRO Q/82, QUATTRO T/82, UNO AQ, UNO AT, UNO Q, UNO T		
accessories for	524177		

No.	524148	Ref. No.	—
O-ring EPDM thickness 3.53mm ID ø 40.86mm Qty 1 pcs			

MAG-PRO

1

No.	510018	**Ref. No.**	CERI45
description	nut ø 92mm H 10.5mm for salt tank ID ø 64mm		
For models:	DUE AQ, DUE AT, QUATTRO Q/82, QUATTRO T/82, UNO AQ, UNO AT, UNO Q, UNO T		

1

No.	510929	**Ref. No.**	CERI43
description	salt tank ø 120mm H 117mm hose ø 10mm mounting ø 70mm overall height 157mm		
For models:	DUE AQ, DUE AT, QUATTRO Q/82, QUATTRO T/82, UNO AQ, UNO AT, UNO Q, UNO T		
spare parts for	510929		
	No. 506015	Ref. No.	CERI46A
	O-ring EPDM thickness 3.53mm ID ø 39.69mm Qty 1 pcs		
	No. 510018	Ref. No.	CERI45
	nut ø 92mm H 10.5mm for salt tank ID ø 64mm		
	No. 524177	Ref. No.	CERI46
	lid ø 69mm H 20mm for salt tank ID ø 50mm		
accessories for	510929		
	No. 510071	Ref. No.	—
	flat gasket rubber ED ø 81mm ID ø 68mm thickness 3mm for salt tank Qty 1 pcs		
	No. 510654	Ref. No.	—
	gasket H 6mm D1 ø 82mm D2 ø 68mm		
	No. 510883	Ref. No.	—
	gasket rubber ED ø 86mm ID ø 66mm thickness 2mm for salt tank Qty 1 pcs		

boilers

boilers for dishwashers

1

No.	507106	**Ref. No.**	GB11
description	boiler		

1

No.	507107	**Ref. No.**	GB11NT
description	boiler		
For models:	JOLLY AQ, JOLLY AT, JOLLY Q, JOLLY T, UNO AQ, UNO CLQ, UNO CSQ, UNO Q		

1

No.	507108	**Ref. No.**	GB21
description	boiler		

1

No.	507110	**Ref. No.**	GB4133F
description	boiler		

1

No.	507111	**Ref. No.**	GB4821F
description	boiler		
For models:	QUATTRO Q/82, QUATTRO T/82		

1

No.	507508	**Ref. No.**	GB21NTPR5
description	boiler ø 140mm L 365mm		

MAG-PRO

1

No.	507112	**Ref. No.**	GB4823F
description	boiler ø 150mm L 425mm		
For models:	QUATTRO Q/82, QUATTRO T/82		

1

No.	507047	**Ref. No.**	GB413FNT05
description	boiler ø 160mm L 440mm		

1

No.	507109	**Ref. No.**	GB413F GB413FNT
description	boiler ø 160mm L 440mm hose ø 10mm		

accessories

1

No.	507406	**Ref. No.**	GBPBSA
description	insulating mat for boiler L 330mm W 330mm thickness 10mm		

rotation plates

rotation plates

1

No.	507126	**Ref. No.**	GG3TA
description	rotation plate		
For models:	QUATTRO T/82		

1

No.	507321	**Ref. No.**	GG1T1 GG1T1B GG1T1CGR
description	rotation plate ø 292mm		
For models:	DUE AT, JOLLY AT, JOLLY T, UNO AT, UNO T		

1

No.	507117	**Ref. No.**	GG1TA GG1TAB
description	rotation plate ø 293mm plastic seat ø 15mm		

MAG-PRO

rotation plate bearings

1

No.	507115	**Ref. No.**	GG1T2
description	bearing rotation olate		
For models:	DUE AT, JOLLY AT, JOLLY T, UNO AT, UNO T		

accessories

1

No.	507124	**Ref. No.**	GG3T2
description	bushing		
For models:	QUATTRO T/82		

1

No.	507132	**Ref. No.**	GG4TFEG
description	spindle with ball		
For models:	QUATTRO T/82		

1

No.	507123	**Ref. No.**	GG1TH GG1THBGR
description	union screw for rotation plate ø 19mm		
For models:	JOLLY AT, JOLLY T		

softener cartridges

softening columns

1

No.	530000	**Ref. No.**	CERI47
description	softener 4-fold L 380mm W 180mm		
For models:	DUE AQ, DUE AT, QUATTRO Q/82, QUATTRO T/82, UNO AQ, UNO AT, UNO Q, UNO T		

housing and bezels

fascias

1

No.	699271	**Ref. No.**	CEPC6214S05C CEPC6214S08C CEPC6214SGR12C
description	control panel for dishwasher assembled L 312mm W 132mm H 85mm		

1

No.	502188	**Ref. No.**	CEPC6214
description	control panel LTM1600 L 400mm W 50mm H 159mm black		

1

No.	502253	**Ref. No.**	CEPC6214P1 CEPC6214P105
description	control panel warewashing L 310mm W 133mm H 7mm black		

miscellaneous

1

No.	507055	**Ref. No.**	DOT14P
description	end cap		

1

No.	507569	**Ref. No.**	DOT38PBGR
description	screw connection thread 3/8"		

MAG-PRO

hood mechanics for dishwashers

bolts

1

No.	507166	**Ref. No.**	GMMN6181
description	bolt for hood joint		
For models:	SEI 2P, SEI 2P/S		

bushes

1

No.	507167	**Ref. No.**	GMMN6191
description	bush for hood joint		
For models:	SEI 1P, SEI 2P, SEI 2P/S		

spring holders

1

No.	507156	**Ref. No.**	GMML6251
description	spring holder hood mechanics		
For models:	SEI 2P, SEI 2P/S		

linkage

1

No.	507158	**Ref. No.**	GMML6271
description	tie bar for hood spring		
For models:	SEI 1P, SEI 2P, SEI 2P/S		

hood handles

1

No.	507159	**Ref. No.**	GMMN6151
description	hood handle		
For models:	SEI 1P, SEI 2P, SEI 2P/S		

hood handle supports

1

No.	507163	**Ref. No.**	GMMN6171
description	handle holder hood mechanics		

1

No.	507168	**Ref. No.**	GMMN630
description	handle holder hood mechanics		

1

No.	507169	**Ref. No.**	GMMN6301 GMMN6301GR GMMN6301P1
description	handle holder hood mechanics		

1

No.	507170	**Ref. No.**	GMMN6301S
description	handle holder hood mechanics		
For models:	SEI 1P, SEI 2P, SEI 2P/S		

1

No.	507164	**Ref. No.**	GMMN6171P1
description	handle holder hood mechanics mounting pos. lower		

1

No.	507165	**Ref. No.**	GMMN6171S
description	handle holder hood mechanics mounting pos. lower		
For models:	SEI 1P, SEI 2P, SEI 2P/S		

MAG-PRO

1

No.	507160	**Ref. No.**	GMMN6161
description	handle holder hood mechanics mounting pos. upper		

1

No.	507161	**Ref. No.**	GMMN6161P1
description	handle holder hood mechanics mounting pos. upper		

1

No.	507162	**Ref. No.**	GMMN6161S
description	handle holder hood mechanics mounting pos. upper		
For models:	SEI 1P, SEI 2P, SEI 2P/S		

basket guides

guide bars

1

No.	971141	**Ref. No.**	GMGC6461
description	basket guide		

1

No.	971142	**Ref. No.**	LISFA6
description	basket guide		

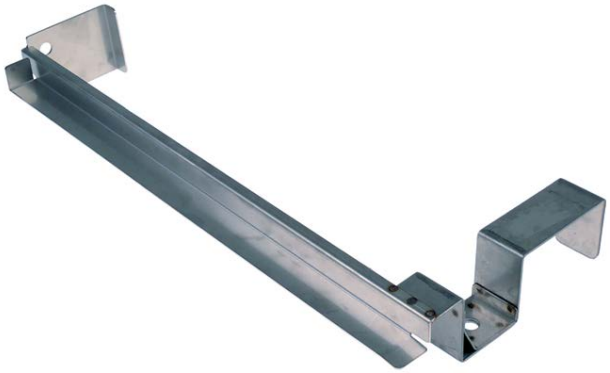

1

No.	517322	**Ref. No.**	GMGC5SXI GMGC5SXINT
description	basket guide mounting pos. left		

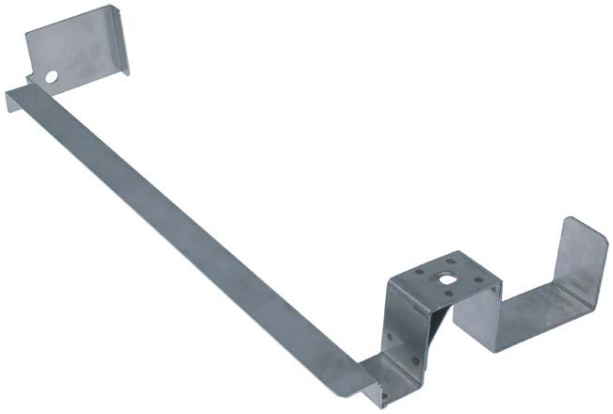

1

No.	517323	**Ref. No.**	GMGC5DXI
description	basket guide mounting pos. right		

basket holders

1

No.	971140	**Ref. No.**	GMGC6401 GMGC6401FC
description	basket support L 500m W 500mm		

MAG-PRO

air traps

air traps

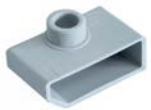

1

No.	507171	**Ref. No.**	GP025 GP025B GP025BGR
description	air trap		
For models:	QUATTRO Q/82, QUATTRO T/82		
accessories for	507171		

No.	507052	Ref. No.	D034
hexagonal nut thread 3/4" Qty 1 pcs			

No.	507078	Ref. No.	G15253G G251525G
flat gasket rubber ED ø 25mm ID ø 14.5mm thickness 2.5mm Qty 1 pcs			

No.	507080	Ref. No.	G382615G
flat gasket rubber ED ø 39mm ID ø 25mm thickness 1.5mm Qty 1 pcs			

No.	507172	Ref. No.	GP026A GP026AB GP026ABGR
connection angle for air trap			

No.	507173	Ref. No.	GP026B GP026BB GP026BBGR
nut for connection angle for air trap			

1

No.	507516	**Ref. No.**	GP025BCOMP GP025BGRCOMP
description	air trap complete L 80mm W 30mm H 50mm hose ø 5mm plastic		
spare parts for	507516		

No.	507052	Ref. No.	D034
hexagonal nut thread 3/4" Qty 1 pcs			

No.	507078	Ref. No.	G15253G G251525G
flat gasket rubber ED ø 25mm ID ø 14.5mm thickness 2.5mm Qty 1 pcs			

No.	507080	Ref. No.	G382615G
flat gasket rubber ED ø 39mm ID ø 25mm thickness 1.5mm Qty 1 pcs			

No.	507171	Ref. No.	GP025 GP025B GP025BGR
air trap			

No.	507172	Ref. No.	GP026A GP026AB GP026ABGR
connection angle for air trap			

No.	524463	Ref. No.	GP026BB GP026BBGR
union nut thread 3/4" H 13mm WS 32 plastic Qty 1 pcs for air trap			

1

No.	524917	**Ref. No.**	GP02562PB GP02562PBGR SE12PCQ
description	air trap ø 60.5mm H 110mm thread 3/4" hose ø 6mm plastic		

air trap accessories

1

No.	507172	**Ref. No.**	GP026A GP026AB GP026ABGR
description	connection angle for air trap		
For models:	DUE AQ, DUE AT, QUATTRO Q/82, QUATTRO T/82, UNO AQ, UNO AT, UNO Q, UNO T		

1

No.	507173	**Ref. No.**	GP026B GP026BB GP026BBGR
description	nut for connection angle for air trap		
For models:	DUE AQ, DUE AT, QUATTRO Q/82, QUATTRO T/82, UNO AQ, UNO AT, UNO Q, UNO T		

miscellaneous

1

No.	506249	**Ref. No.**	CETP6GR
description	blind plug D1 ø 6mm for control panel		

1

No.	507219	**Ref. No.**	LI027A
description	reducer		

MAG-PRO

door mechanics

doors

1

No.	507400	**Ref. No.**	GMP02A
description	door complete IME/Omniwash DUE AT suitable for dishwasher		

1

No.	507401	**Ref. No.**	GMP05
description	door IME/Omniwash Quattro Q 4/82 suitable for dishwasher		

1

No.	694275	**Ref. No.**	GMP05MPR5
description	door W 555mm H 410mm thickness 22mm		

door bumpers

1

No.	507490	**Ref. No.**	AMPCP
description	door bumper H 10mm silicone L 33mm W 15mm		

door shafts

1

No.	507023	**Ref. No.**	AM112NTM
description	door shaft		
For models:	JOLLY AQ, JOLLY AT, JOLLY Q, JOLLY T, UNO ACSQ, UNO ACST, UNO AT, UNO CLQ, UNO CLT, UNO CSQ, UNO CST, UNO T		

1

No.	507039	**Ref. No.**	CEMP21
description	door shaft		
For models:	DUE AQ, DUE AT, QUATTRO Q/82, QUATTRO T/82, UNO AQ, UNO AT, UNO Q, UNO T		
accessories for	507039		

No.	507040	Ref. No.	CEMP22
retaining ring E D1 ø 4mm D2 ø 9mm SS DIN 6799 thickness 0.7mm			

1

No.	507024	**Ref. No.**	AM212NT
description	door shaft L 120mm		
For models:	DUE AQ		
accessories for	507024		

No.	507015	Ref. No.	AM013NT
retaining ring E D1 ø 7mm D2 ø 14mm SS DIN 6799 thickness 0.9mm for shaft ø 8-11mm			

1

No.	507025	**Ref. No.**	AM412 AM412NTM
description	door shaft L 170mm		
For models:	QUATTRO Q/82, QUATTRO T/82		

1

No.	507026	**Ref. No.**	AM512
description	door shaft L 175mm		
For models:	QUATTRO Q/82, QUATTRO T/82		
accessories for	507026		

No.	507015	Ref. No.	AM013NT
retaining ring E D1 ø 7mm D2 ø 14mm SS DIN 6799 thickness 0.9mm for shaft ø 8-11mm			

MAG-PRO

1

No.	507022	**Ref. No.**	AM112NT
description	door shaft ø 8mm L 90mm		
For models:	UNO AQ, UNO Q		
accessories for	507022		

No.	507015	Ref. No.	AM013NT
retaining ring E D1 ø 7mm D2 ø 14mm SS DIN 6799 thickness 0.9mm for shaft ø 8-11mm			

locks

1

No.	507011	**Ref. No.**	AM011 AM011A+AM011C+AM011D+AM011E AM011R
description	door catch complete door locking catch		
For models:	DUE ACLQ, DUE ACLT, DUE ACSQ, DUE ACST, DUE AQ, DUE AT, JOLLY AQ, JOLLY AT, JOLLY Q, JOLLY T, QUATTRO Q/82, QUATTRO T/82, UNO ACSQ, UNO ACST, UNO AQ, UNO AT, UNO CLQ, UNO CLT, UNO CSQ, UNO CST, UNO Q, UNO T		

1

No.	518231	**Ref. No.**	AM011NT AM011NT+011CNT+011ENT+011D
description	snap lock thread 1/4" SS		

miscellaneous

1

No.	346945	**Ref. No.**	AM014
description	angle piece		

1

No.	507034	**Ref. No.**	CEMP13
description	fastening angle for microswitch		
For models:	QUATTRO Q/82, QUATTRO T/82		

1

No.	507035	**Ref. No.**	CEMP13CL
description	fastening angle for microswitch		

1

No.	507036	**Ref. No.**	CEMP13CS
description	fastening angle for microswitch		
For models:	DUE AQ, DUE AT, JOLLY AQ, JOLLY AT, JOLLY Q, JOLLY T, QUATTRO Q/82, QUATTRO T/82, UNO AQ, UNO AT, UNO Q, UNO T		

1

No.	507031	**Ref. No.**	AM0PFPPM
description	fixing plate for door		
For models:	DUE ACLQ, DUE ACLT, DUE ACSQ, DUE ACST, DUE AQ, DUE AT, JOLLY AQ, JOLLY AT, JOLLY Q, JOLLY T, QUATTRO Q/82, QUATTRO T/82, UNO ACSQ, UNO ACST, UNO AQ, UNO AT, UNO CLQ, UNO CLT, UNO CSQ, UNO CST, UNO Q, UNO T		

1

No.	507053	**Ref. No.**	D038
description	nut nut 3/8"		

1

No.	507012	**Ref. No.**	AM012
description	spacer ring bush		
For models:	QUATTRO Q/82, QUATTRO T/82		

1

No.	507013	**Ref. No.**	AM012M
description	spacer ring bush		
For models:	DUE ACLQ, DUE ACLT, DUE ACSQ, DUE ACST, DUE AQ, DUE AT, JOLLY AQ, JOLLY AT, JOLLY Q, JOLLY T, QUATTRO Q/82, QUATTRO T/82, UNO ACSQ, UNO ACST, UNO AQ, UNO AT, UNO CLQ, UNO CLT, UNO CSQ, UNO CST, UNO Q, UNO T		

MAG-PRO

screw connections

1

No.	507059	**Ref. No.**	DP14
description	nut		

1

No.	507056	**Ref. No.**	DP1 DP1GR
description	nut thread 1" H 14mm WS 46 ø 52mm		
For models:	DUE ACLQ, DUE ACLT, DUE ACSQ, DUE ACST, DUE AQ, DUE AT, JOLLY AQ, JOLLY AT, JOLLY Q, JOLLY T, UNO ACSQ, UNO ACST, UNO AQ, UNO AT, UNO CLQ, UNO CLT, UNO CSQ, UNO CST, UNO Q, UNO T		

1

No.	507057	**Ref. No.**	DP112 DP112GR
description	nut thread 1½" H 14mm WS 60 ø 65mm		
For models:	QUATTRO Q/82, QUATTRO T/82, SEI 1P, SEI 2P, SEI 2P/S		

1

No.	507058	**Ref. No.**	DP114 DP114GR
description	screw connection thread 1¼" H 14mm WS 55		
For models:	DUE AQ, DUE AT, JOLLY AQ, JOLLY AT, JOLLY Q, JOLLY T, QUATTRO Q/82, QUATTRO T/82, SEI 1P, SEI 2P, SEI 2P/S, UNO AQ, UNO AT, UNO Q, UNO T		

1

No.	524463	**Ref. No.**	GP026BB GP026BBGR
description	union nut thread 3/4" H 13mm WS 32 plastic Qty 1 pcs for air trap		

washing and rinsing systems

1

No.	507251	**Ref. No.**	LISA26F
description	connecting fitting		

1

No.	507233	**Ref. No.**	LI335
description	counterpart wash arm support		
For models:	QUATTRO Q/82		

1

No.	507226	**Ref. No.**	LI128
description	extension for wash arm support		

1

No.	507230	**Ref. No.**	LI228
description	extension for wash arm support		

1

No.	507236	**Ref. No.**	LI428F
description	extension for wash arm support		

MAG-PRO

1

No.	507250	**Ref. No.**	LISA26A
description	extension for wash arm support		

1

No.	507177	**Ref. No.**	GR016PNT
description	hose connector brass straight		
For models:	DUE AT, JOLLY AT, JOLLY T, QUATTRO T/82, UNO AT, UNO T		

1

No.	507054	**Ref. No.**	D038 D038A
description	nut thread 3/8" H 10mm brass WS 20 Qty 1 pcs		
For models:	DUE ACLQ, DUE ACSQ, DUE AQ, DUE AT, JOLLY AT, JOLLY T, QUATTRO Q/82, QUATTRO T/82, SEI 1P, SEI 2P, SEI 2P/S, UNO AQ, UNO AT, UNO CLQ, UNO CSQ, UNO Q, UNO T		

1

No.	507178	**Ref. No.**	GR019A
description	rinse arm support mounting pos. lower		
For models:	QUATTRO T/82		

1

No.	517414	**Ref. No.**	LI133FOT
description	rinse arm support ø 20mm H 44mm thread 1/4"/M10x1 WS 23		
For models:	DUE ACLQ, DUE ACLT, DUE ACSQ, DUE ACST, DUE AQ, JOLLY AQ, JOLLY Q, UNO ACSQ, UNO ACST, UNO AQ, UNO CLQ, UNO CLT, UNO CSQ, UNO CST, UNO Q		

1

No.	507175	**Ref. No.**	GR016A
description	screw connection for rinse arm		
For models:	QUATTRO T/82		

1

No.	507224	**Ref. No.**	LI034P LI034PV0 LI034PV0GR
description	slide ring		
For models:	DUE ACLQ, DUE ACLT, DUE ACSQ, DUE ACST, DUE AQ, JOLLY AQ, JOLLY Q, QUATTRO Q/82, SEI 1P, SEI 2P, SEI 2P/S, UNO ACSQ, UNO ACST, UNO AQ, UNO CLQ, UNO CLT, UNO CSQ, UNO CST, UNO Q		

1

No.	507235	**Ref. No.**	LI428
description	wash pipe		
For models:	QUATTRO Q/82		

1

No.	507227	**Ref. No.**	LI12830
description	wash pipe L 160mm		
For models:	JOLLY AQ, JOLLY Q, UNO ACSQ, UNO ACST, UNO AQ, UNO CLQ, UNO CLT, UNO CSQ, UNO CST, UNO Q		

1

No.	507231	**Ref. No.**	LI22830
description	wash pipe L 195mm		
For models:	DUE ACLQ, DUE ACLT, DUE ACSQ, DUE ACST, DUE AQ		

MAG-PRO

1

No.	507407	**Ref. No.**	LS6372
description	wash pipe mounting pos. upper		

washing and rinsing systems (sorted by producer)

OMNIWASH

1

No.	507284	**Ref. No.**	LSI16CSL
description	wash and rinse arm 2 wash arms/ 2 rinse arms		

1

No.	507276	**Ref. No.**	LSI16 LSI16BBB LSI16BBBGR
description	wash and rinse arm wash arm L 315mm rinse arm L 320mm w. jets 5 r. jets 6 mounting ø 12/45mm mounting pos. upper/lower 2 wash arms/ 2 rinse arms		

1

No.	507309	**Ref. No.**	OR122
description	O-ring EPDM thickness 2.62mm ID ø 17.13mm Qty 1 pcs		
For models:	DUE ACLQ, DUE ACSQ, DUE AQ, DUE AT, JOLLY AQ, JOLLY AT, JOLLY Q, JOLLY T, QUATTRO Q/82, QUATTRO T/82, SEI 1P, SEI 2P, SEI 2P/S, UNO AQ, UNO AT, UNO CLQ, UNO CSQ, UNO Q, UNO T		

1

No.	504590	**Ref. No.**	OR124
description	O-ring EPDM thickness 2.62mm ID ø 18.72mm Qty 1 pcs		
For models:	DUE ACLQ, DUE ACLT, DUE ACSQ, DUE ACST, DUE AQ, JOLLY AQ, JOLLY Q, QUATTRO Q/82, SEI 1P, SEI 2P, SEI 2P/S, UNO ACSQ, UNO ACST, UNO AQ, UNO CLQ, UNO CLT, UNO CSQ, UNO CST, UNO Q		

1

No.	507280	**Ref. No.**	LSI16C
description	rinse arm		

1

No.	507282	**Ref. No.**	LSI16CDSB LSI16CDSBGR
description	rinse arm L 132mm nozzles 3 thread 1/2" mounting pos. lower grey		

1

No.	524837	**Ref. No.**	LSI16CB
description	rinse arm L 132mm nozzles 3 thread 1/2" mounting pos. lower grey		

1

No.	507355	**Ref. No.**	LSI020B LSI020BGR
description	rinse jet grey		
For models:	SEI 1P		

1

No.	507267	**Ref. No.**	LSI017
description	union nut		
For models:	QUATTRO Q/82		

1

No.	507350	**Ref. No.**	GHGELA LSI017B LSI017BGR
description	union nut		
For models:	SEI 1P		

1

No.	507354	**Ref. No.**	LSI021B LSI021BGR
description	union nut		
For models:	SEI 1P		

MAG-PRO

1

No.	507270	**Ref. No.**	LSI021
description	union nut for rinse jet		
For models:	QUATTRO Q/82		

1

No.	507277	**Ref. No.**	LSI16B
description	wash arm		
For models:	UNO AQ, UNO Q		

1

No.	507278	**Ref. No.**	LSI16BD
description	wash arm		

1

No.	507279	**Ref. No.**	LSI16BS
description	wash arm		

1

No.	507272	**Ref. No.**	LSI0607A LSI0607AN
description	wash arm boss		
For models:	QUATTRO Q/82		

1

No.	507274	**Ref. No.**	LSI06A LSI06AN
description	wash arm boss		

1

No.	507341	**Ref. No.**	LSI0607ABGR LSI0607ANT
description	wash arm boss L 83mm W 80mm H 54mm		

1

No.	507265	**Ref. No.**	LSI015
description	wash jet		
For models:	QUATTRO Q/82		

1

No.	507266	**Ref. No.**	LSI016
description	wash jet		
For models:	QUATTRO Q/82		

1

No.	507352	**Ref. No.**	LSI015B
description	wash jet mounting pos. inner white		
For models:	SEI 1P		

1

No.	507351	**Ref. No.**	LSI016B LSI016BGR
description	wash jet mounting pos. left grey H 16mm ø 13mm		
For models:	SEI 1P		

1

No.	507285	**Ref. No.**	LSI26
description	wash and rinse arm 2 wash arms/ 2 rinse arms		

1

No.	507290	**Ref. No.**	LSI26BBB LSI26BBBGR LSI26CSL
description	wash and rinse arm wash arm L 365mm rinse arm L 370mm w. jets 6 r. jets 6 mounting ø 12/45mm mounting pos. lower 2 wash arms/ 2 rinse arms		

1

No.	507268	**Ref. No.**	LSI018
description	blank nozzle		
For models:	QUATTRO Q/82		

MAG-PRO

1

No.	507353	**Ref. No.**	LSI018B LSI018BGR
description	blank nozzle		
For models:	SEI 1P		

1

No.	507356	**Ref. No.**	LSI022B LSI022BGR
description	blank nozzle for rinse arm white		
For models:	SEI 1P		

1

No.	504590	**Ref. No.**	OR124
description	O-ring EPDM thickness 2.62mm ID ø 18.72mm Qty 1 pcs		
For models:	DUE ACLQ, DUE ACLT, DUE ACSQ, DUE ACST, DUE AQ, JOLLY AQ, JOLLY Q, QUATTRO Q/82, SEI 1P, SEI 2P, SEI 2P/S, UNO ACSQ, UNO ACST, UNO AQ, UNO CLQ, UNO CLT, UNO CSQ, UNO CST, UNO Q		

1

No.	507281	**Ref. No.**	LSI26CD
description	rinse arm		

1

No.	507289	**Ref. No.**	LSI26C
description	rinse arm		

1

No.	507044	**Ref. No.**	LSI26CSB
description	rinse arm L 160mm nozzles 3		

1

No.	507283	**Ref. No.**	LSI26CS
description	rinse arm L 160mm nozzles 3		

1

No.	507415	**Ref. No.**	LSI26CDB
description	rinse arm with nozzles		

1

No.	507416	**Ref. No.**	LSI26CB
description	rinse arm without nozzles		

1

No.	507355	**Ref. No.**	LSI020B LSI020BGR
description	rinse jet grey		
For models:	SEI 1P		

1

No.	507350	**Ref. No.**	GHGELA LSI017B LSI017BGR
description	union nut		
For models:	SEI 1P		

1

No.	507354	**Ref. No.**	LSI021B LSI021BGR
description	union nut		
For models:	SEI 1P		

1

No.	507286	**Ref. No.**	LSI26B
description	wash arm		
For models:	DUE AQ		

1

No.	507287	**Ref. No.**	LSI26BD
description	wash arm		

MAG-PRO

1

No.	507288	**Ref. No.**	LSI26BS
description	wash arm		

1

No.	507399	**Ref. No.**	LSI26BSB
description	wash arm mounting pos. left complete with nozzles		

1

No.	507398	**Ref. No.**	LSI26BDB
description	wash arm mounting pos. right L 155mm nozzles 3		

1

No.	507337	**Ref. No.**	LSI0607AB
description	wash arm boss		
For models:	SEI 1P		

1

No.	507352	**Ref. No.**	LSI015B
description	wash jet mounting pos. inner white		
For models:	SEI 1P		

1

No.	507351	**Ref. No.**	LSI016B LSI016BGR
description	wash jet mounting pos. left grey H 16mm ø 13mm		
For models:	SEI 1P		

1

No.	507342	**Ref. No.**	LSI46 LSI46BBB LSI46BBBGR LSI66BBB LSI66BBBGR
description	wash and rinse arm wash arm L 500mm rinse arm L 500mm w. jets 8 r. jets 6 mounting ø 12/45mm mounting pos. upper/lower 2 wash arms/ 2 rinse arms		
For models:	QUATTRO Q/82, SEI 1P		
spare parts for	507342		

No.	504590	Ref. No.	OR124

O-ring EPDM thickness 2.62mm ID ø 18.72mm Qty 1 pcs

No.	507309	Ref. No.	OR122

O-ring EPDM thickness 2.62mm ID ø 17.13mm Qty 1 pcs

No.	507337	Ref. No.	LSI0607AB

wash arm boss

No.	507343	Ref. No.	LSI46CDB

rinse arm mounting pos. right complete

No.	507344	Ref. No.	LSI46CSB

rinse arm L 220mm nozzles 3 thread 1/2" mounting pos. left white

No.	507346	Ref. No.	LSI66BSB

wash arm

No.	507347	Ref. No.	LSI66BDB

wash arm

No.	507349	Ref. No.	LS09PB LS09PBGR

Thumb screw

No.	507350	Ref. No.	GHGELA LSI017B LSI017BGR

union nut

No.	507351	Ref. No.	LSI016B LSI016BGR

wash jet mounting pos. left grey H 16mm ø 13mm

No.	507352	Ref. No.	LSI015B

wash jet mounting pos. inner white

No.	507353	Ref. No.	LSI018B LSI018BGR

blank nozzle

No.	507354	Ref. No.	LSI021B LSI021BGR

union nut

No.	507355	Ref. No.	LSI020B LSI020BGR

rinse jet grey

MAG-PRO

1

No.	507271	**Ref. No.**	LSI022
description	blank nozzle		
For models:	QUATTRO Q/82		

1

No.	507356	**Ref. No.**	LSI022B LSI022BGR
description	blank nozzle for rinse arm white		
For models:	SEI 1P		

1

No.	507309	**Ref. No.**	OR122
description	O-ring EPDM thickness 2.62mm ID ø 17.13mm Qty 1 pcs		
For models:	DUE ACLQ, DUE ACSQ, DUE AQ, DUE AT, JOLLY AQ, JOLLY AT, JOLLY Q, JOLLY T, QUATTRO Q/82, QUATTRO T/82, SEI 1P, SEI 2P, SEI 2P/S, UNO AQ, UNO AT, UNO CLQ, UNO CSQ, UNO Q, UNO T		

1

No.	504590	**Ref. No.**	OR124
description	O-ring EPDM thickness 2.62mm ID ø 18.72mm Qty 1 pcs		
For models:	DUE ACLQ, DUE ACLT, DUE ACSQ, DUE ACST, DUE AQ, JOLLY AQ, JOLLY Q, QUATTRO Q/82, SEI 1P, SEI 2P, SEI 2P/S, UNO ACSQ, UNO ACST, UNO AQ, UNO CLQ, UNO CLT, UNO CSQ, UNO CST, UNO Q		

1

No.	507295	**Ref. No.**	LSI46C LSI46CB
description	rinse arm		
For models:	SEI 1P		

1

No.	507297	**Ref. No.**	LSI46CS LSI46CSBGR
description	rinse arm L 220mm nozzles 3 thread 1/2" mounting pos. left grey		
For models:	QUATTRO Q/82		

1

No.	507344	**Ref. No.**	LSI46CSB
description	rinse arm L 220mm nozzles 3 thread 1/2" mounting pos. left white		
For models:	SEI 1P		
spare parts for	507344		

No.	507309	Ref. No.	OR122
O-ring EPDM thickness 2.62mm ID ø 17.13mm Qty 1 pcs			

No.	507354	Ref. No.	LSI021B LSI021BGR
union nut			

No.	507355	Ref. No.	LSI020B LSI020BGR
rinse jet grey			

No.	507356	Ref. No.	LSI022B LSI022BGR
blank nozzle for rinse arm white			

1

No.	507296	**Ref. No.**	LSI46CD LSI46CDBGR
description	rinse arm L 220mm nozzles 3 thread 1/2" mounting pos. right grey		
For models:	QUATTRO Q/82		

1

No.	507343	**Ref. No.**	LSI46CDB
description	rinse arm mounting pos. right complete		
For models:	SEI 1P		
spare parts for	507343		

No.	507309	Ref. No.	OR122
O-ring EPDM thickness 2.62mm ID ø 17.13mm Qty 1 pcs			

No.	507354	Ref. No.	LSI021B LSI021BGR
union nut			

No.	507355	Ref. No.	LSI020B LSI020BGR
rinse jet grey			

No.	507356	Ref. No.	LSI022B LSI022BGR
blank nozzle for rinse arm white			

MAG-PRO

1

No.	507355	Ref. No.	LSI020B LSI020BGR
description	rinse jet grey		
For models:	SEI 1P		

1

No.	507261	Ref. No.	LS09P LS09PB LS09PBGR
description	Thumb screw		
For models:	QUATTRO Q/82		

1

No.	507349	Ref. No.	LS09PB LS09PBGR
description	Thumb screw		
For models:	SEI 1P		

1

No.	507350	Ref. No.	GHGELA LSI017B LSI017BGR
description	union nut		
For models:	SEI 1P		

1

No.	507354	Ref. No.	LSI021B LSI021BGR
description	union nut		
For models:	SEI 1P		

1

No.	507292	Ref. No.	LSI46B
description	wash arm		

1

No.	507293	Ref. No.	LSI46BD
description	wash arm		
For models:	QUATTRO Q/82		

1

No.	507346	Ref. No.	LSI66BSB
description	wash arm		
For models:	SEI 1P		
spare parts for	507346		

	No.	504590	Ref. No.	OR124
	O-ring EPDM thickness 2.62mm ID ø 18.72mm Qty 1 pcs			
	No.	507350	Ref. No.	GHGELA LSI017B LSI017BGR
	union nut			
	No.	507351	Ref. No.	LSI016B LSI016BGR
	wash jet mounting pos. left grey H 16mm ø 13mm			
	No.	507352	Ref. No.	LSI015B
	wash jet mounting pos. inner white			
	No.	507353	Ref. No.	LSI018B LSI018BGR
	blank nozzle			

1

No.	507347	Ref. No.	LSI66BDB
description	wash arm		
For models:	SEI 1P		
spare parts for	507347		

	No.	504590	Ref. No.	OR124
	O-ring EPDM thickness 2.62mm ID ø 18.72mm Qty 1 pcs			
	No.	507350	Ref. No.	GHGELA LSI017B LSI017BGR
	union nut			
	No.	507351	Ref. No.	LSI016B LSI016BGR
	wash jet mounting pos. left grey H 16mm ø 13mm			
	No.	507352	Ref. No.	LSI015B
	wash jet mounting pos. inner white			
	No.	507353	Ref. No.	LSI018B LSI018BGR
	blank nozzle			

MAG-PRO

1

No.	524835	**Ref. No.**	LSI46BDB LSI46BDBGR
description	wash arm L 220mm nozzles 4 thread 3/4" mounting pos. lower grey		

1

No.	507294	**Ref. No.**	LSI46BS LSI46BSB
description	wash arm mounting pos. left		
For models:	QUATTRO Q/82		
spare parts for	507294		

	No.	507350	Ref. No.	GHGELA LSI017B LSI017BGR
	union nut			
	No.	507351	Ref. No.	LSI016B LSI016BGR
	wash jet mounting pos. left grey H 16mm ø 13mm			
	No.	507353	Ref. No.	LSI018B LSI018BGR
	blank nozzle			

1

No.	507348	**Ref. No.**	LSI66BB
description	wash arm mounting pos. left/right without nozzles white		
For models:	SEI 1P		
accessories for	507348		

	No.	504590	Ref. No.	OR124
	O-ring EPDM thickness 2.62mm ID ø 18.72mm Qty 1 pcs			
	No.	507350	Ref. No.	GHGELA LSI017B LSI017BGR
	union nut			
	No.	507351	Ref. No.	LSI016B LSI016BGR
	wash jet mounting pos. left grey H 16mm ø 13mm			
	No.	507352	Ref. No.	LSI015B
	wash jet mounting pos. inner white			
	No.	507353	Ref. No.	LSI018B LSI018BGR
	blank nozzle			

1

No.	507337	**Ref. No.**	LSI0607AB
description	wash arm boss		
For models:	SEI 1P		

1

No.	507352	**Ref. No.**	LSI015B
description	wash jet mounting pos. inner white		
For models:	SEI 1P		

1

No.	507351	**Ref. No.**	LSI016B LSI016BGR
description	wash jet mounting pos. left grey H 16mm ø 13mm		
For models:	SEI 1P		

1

No.	507300	**Ref. No.**	LSISA6
description	wash and rinse arm 2 wash arms/ 2 rinse arms		

1

No.	507301	**Ref. No.**	09GILR60 LSISA6B LSISA6BGR
description	wash and rinse arm wash arm L 500mm rinse arm L 500mm w. jets 10 r. jets 6 mounting ø 12/45mm mounting pos. upper/lower 2 wash arms/ 2 rinse arms		
For models:	SEI 2P, SEI 2P/S		
spare parts for	507301		

	No.	507298	Ref. No.	LSISA15 LSISA15B LSISA15BGR
	wash jet			
	No.	507299	Ref. No.	LSISA16 LSISA16B LSISA16BGR
	wash jet			
	No.	507341	Ref. No.	LSI0607ABGR LSI0607ANT
	wash arm boss L 83mm W 80mm H 54mm			
	No.	507350	Ref. No.	GHGELA LSI017B LSI017BGR
	union nut			

Table continues overleaf

MAG-PRO

spare parts for	507301			
	No.	507354	Ref. No.	LSI021B LSI021BGR
	union nut			
	No.	507355	Ref. No.	LSI020B LSI020BGR
	rinse jet grey			
	No.	507356	Ref. No.	LSI022B LSI022BGR
	blank nozzle for rinse arm white			

1

No.	507356	**Ref. No.**	LSI022B LSI022BGR
description	blank nozzle for rinse arm white		
For models:	SEI 1P		

1

No.	507309	**Ref. No.**	OR122
description	O-ring EPDM thickness 2.62mm ID ø 17.13mm Qty 1 pcs		
For models:	DUE ACLQ, DUE ACSQ, DUE AQ, DUE AT, JOLLY AQ, JOLLY AT, JOLLY Q, JOLLY T, QUATTRO Q/82, QUATTRO T/82, SEI 1P, SEI 2P, SEI 2P/S, UNO AQ, UNO AT, UNO CLQ, UNO CSQ, UNO Q, UNO T		

1

No.	504590	**Ref. No.**	OR124
description	O-ring EPDM thickness 2.62mm ID ø 18.72mm Qty 1 pcs		
For models:	DUE ACLQ, DUE ACLT, DUE ACSQ, DUE ACST, DUE AQ, JOLLY AQ, JOLLY Q, QUATTRO Q/82, SEI 1P, SEI 2P, SEI 2P/S, UNO ACSQ, UNO ACST, UNO AQ, UNO CLQ, UNO CLT, UNO CSQ, UNO CST, UNO Q		

1

No.	507295	**Ref. No.**	LSI46C LSI46CB
description	rinse arm		
For models:	SEI 1P		

1

No.	507297	**Ref. No.**	LSI46CS LSI46CSBGR
description	rinse arm L 220mm nozzles 3 thread 1/2" mounting pos. left grey		
For models:	QUATTRO Q/82		

1

No.	507344	**Ref. No.**	LSI46CSB	
description	rinse arm L 220mm nozzles 3 thread 1/2" mounting pos. left white			
For models:	SEI 1P			
spare parts for	507344			
	No.	507309	Ref. No.	OR122
	O-ring EPDM thickness 2.62mm ID ø 17.13mm Qty 1 pcs			
	No.	507354	Ref. No.	LSI021B LSI021BGR
	union nut			
	No.	507355	Ref. No.	LSI020B LSI020BGR
	rinse jet grey			
	No.	507356	Ref. No.	LSI022B LSI022BGR
	blank nozzle for rinse arm white			

1

No.	507296	**Ref. No.**	LSI46CD LSI46CDBGR
description	rinse arm L 220mm nozzles 3 thread 1/2" mounting pos. right grey		
For models:	QUATTRO Q/82		

1

No.	507343	**Ref. No.**	LSI46CDB	
description	rinse arm mounting pos. right complete			
For models:	SEI 1P			
spare parts for	507343			
	No.	507309	Ref. No.	OR122
	O-ring EPDM thickness 2.62mm ID ø 17.13mm Qty 1 pcs			
	No.	507354	Ref. No.	LSI021B LSI021BGR
	union nut			
	No.	507355	Ref. No.	LSI020B LSI020BGR
	rinse jet grey			
	No.	507356	Ref. No.	LSI022B LSI022BGR
	blank nozzle for rinse arm white			

MAG-PRO

1

No.	507355	**Ref. No.**	LSI020B LSI020BGR
description	rinse jet grey		
For models:	SEI 1P		

1

No.	507350	**Ref. No.**	GHGELA LSI017B LSI017BGR
description	union nut		
For models:	SEI 1P		

1

No.	507354	**Ref. No.**	LSI021B LSI021BGR
description	union nut		
For models:	SEI 1P		

1

No.	507303	**Ref. No.**	LSISA6BS
description	wash arm		

1

No.	507302	**Ref. No.**	LSISA6BSBGR
description	wash arm L 223mm nozzles 1 left - 4 right thread 3/4" mounting pos. left grey		

1

No.	507409	**Ref. No.**	LSISA6BDBGR
description	wash arm L 223mm nozzles 1 right - 4 left thread 3/4" mounting pos. right grey		

1

No.	507348	**Ref. No.**	LSI66BB
description	wash arm mounting pos. left/right without nozzles white		
For models:	SEI 1P		
accessories for	507348		

No.	504590	Ref. No.	OR124
O-ring EPDM thickness 2.62mm ID ø 18.72mm Qty 1 pcs			

accessories for	507348		

No.	507350	Ref. No.	GHGELA LSI017B LSI017BGR
union nut			

No.	507351	Ref. No.	LSI016B LSI016BGR
wash jet mounting pos. left grey H 16mm ø 13mm			

No.	507352	Ref. No.	LSI015B
wash jet mounting pos. inner white			

No.	507353	Ref. No.	LSI018B LSI018BGR
blank nozzle			

1

No.	507337	**Ref. No.**	LSI0607AB
description	wash arm boss		
For models:	SEI 1P		

1

No.	507298	**Ref. No.**	LSISA15 LSISA15B LSISA15BGR
description	wash jet		

1

No.	507299	**Ref. No.**	LSISA16 LSISA16B LSISA16BGR
description	wash jet		

1

No.	507185	**Ref. No.**	GR119C
description	rinse arm H 323mm L 273mm nozzles 5 mounting pos. left		
For models:	JOLLY T, UNO T		

1

No.	507186	**Ref. No.**	GR119IN
description	rinse arm H 323mm L 273mm nozzles 5 mounting pos. left complete with nozzle		
For models:	JOLLY T		

MAG-PRO

1

No.	507187	**Ref. No.**	GR1A19C
description	rinse arm H 385mm L 270mm nozzles 5 mounting pos. left		
For models:	JOLLY AT, UNO AT		

1

No.	507188	**Ref. No.**	GR1A19IN
description	rinse arm H 385mm L 275mm nozzles 5 mounting pos. lower complete		
For models:	JOLLY AT		

1

No.	507568	**Ref. No.**	GR119INGR
description	rinse arm H 390mm L 280mm nozzles 5 suitable for JOLLY		

1

No.	507200	**Ref. No.**	GRS1QBCM GRS1QCM
description	rinse arm H 395mm L 275mm nozzles 6 mounting pos. left complete		
For models:	JOLLY AQ, JOLLY Q, UNO ACSQ, UNO ACST, UNO CLQ, UNO CLT, UNO CSQ, UNO CST		

1

No.	507199	**Ref. No.**	GRS1Q
description	rinse arm H 395mm L 275mm nozzles 6 mounting pos. left without nozzles		
For models:	JOLLY AQ, JOLLY Q, UNO ACSQ, UNO ACST, UNO CLQ, UNO CLT, UNO CSQ, UNO CST		

1

No.	507201	**Ref. No.**	GRS2Q
description	rinse arm H 430mm L 320mm nozzles 6 mounting pos. right without nozzles		
For models:	DUE ACLQ, DUE ACLT, DUE ACSQ, DUE ACST		

1

No.	507202	**Ref. No.**	GRS2QBCM GRS2QCM
description	rinse arm H 430mm L 320mm nozzles 6 mounting pos. upper complete		

1

No.	507190	**Ref. No.**	GR2A19IN
description	rinse arm H 435mm L 300mm nozzles 5 mounting pos. left complete with nozzle		

1

No.	507189	**Ref. No.**	GR2A19C
description	rinse arm H 435mm L 300mm nozzles 5 mounting pos. left without nozzles		
For models:	DUE AT		

1

No.	507191	**Ref. No.**	GR419C
description	rinse arm H 475mm L 375mm nozzles 6 mounting pos. left		
For models:	QUATTRO T/82		

MAG-PRO

1

No.	507192	**Ref. No.**	GR419IN
description	rinse arm H 475mm L 380mm nozzles 6 mounting pos. left suitable for IME/Omniwash type QUATTRO T-82 complete		
For models:	QUATTRO T/82		
spare parts for	507192		

No.	507178	Ref. No.	GR019A
rinse arm support mounting pos. lower			

No.	507180	Ref. No.	GR019B GR019BBGR
rinse jet holder			

No.	507181	Ref. No.	GR019D GR019DB
opposite support for rinse jet			

No.	507182	Ref. No.	GR019G GR019GB GR019GBGR
end cap for rinse arm			

No.	507183	Ref. No.	GR020 GR020B GR020BGR
rinse jet			

No.	507184	Ref. No.	GR021 GR021B GR021BGR
swirl H 15mm ø 10mm 1.5mm H1 5mm			

No.	507191	Ref. No.	GR419C
rinse arm H 475mm L 375mm nozzles 6 mounting pos. left			

No.	510303	Ref. No.	OR106
O-ring EPDM thickness 1.78mm ID ø 6.75mm Qty 1 pcs			

No.	560062	Ref. No.	—
flat-headed bolt thread M4 thread L 10mm SS DIN 7985/ISO 7045 Qty 20 pcs intake Phillips head ø 8mm head thickness 2mm			

1

No.	507182	**Ref. No.**	GR019G GR019GB GR019GBGR
description	end cap for rinse arm		
For models:	QUATTRO T/82		

1

No.	507181	**Ref. No.**	GR019D GR019DB
description	opposite support for rinse jet		
For models:	JOLLY AQ, JOLLY Q, QUATTRO T/82		

1

No.	507196	**Ref. No.**	GRS04 GRS04BGR
description	opposite support for rinse jet		

1

No.	510303	**Ref. No.**	OR106
description	O-ring EPDM thickness 1.78mm ID ø 6.75mm Qty 1 pcs		
For models:	DUE ACLQ, DUE ACLT, DUE ACSQ, DUE ACST, DUE AQ, DUE AT, JOLLY AQ, JOLLY AT, JOLLY Q, JOLLY T, QUATTRO Q/82, QUATTRO T/82, UNO ACSQ, UNO ACST, UNO AQ, UNO AT, UNO CLQ, UNO CLT, UNO CSQ, UNO CST, UNO Q, UNO T		

1

No.	505073	**Ref. No.**	OR128
description	O-ring EPDM thickness 2.62mm ID ø 20.63mm Qty 1 pcs		
For models:	DUE ACLQ, DUE ACLT, DUE ACSQ, DUE ACST, DUE AT, JOLLY AQ, JOLLY AT, JOLLY Q, JOLLY T, QUATTRO T/82, UNO ACSQ, UNO ACST, UNO AT, UNO CLQ, UNO CLT, UNO CSQ, UNO CST, UNO T		

1

No.	507179	**Ref. No.**	GR019ANT
description	rinse arm support mounting pos. upper		

1

No.	507195	**Ref. No.**	GRS03 GRS03B GRS03BGR
description	rinse arm support mounting pos. upper		

1

No.	507197	**Ref. No.**	GRS05 GRS05B GRS05BGR
description	rinse arm support mounting pos. upper		

1

No.	507198	**Ref. No.**	GRS06 GRS06B GRS06BGR
description	rinse arm support mounting pos. upper		

MAG-PRO

1

No.	507183	Ref. No.	GR020 GR020B GR020BGR
description	rinse jet		
For models:	QUATTRO T/82		

1

No.	507180	Ref. No.	GR019B GR019BBGR
description	rinse jet holder		
For models:	QUATTRO T/82		

1

No.	507184	Ref. No.	GR021 GR021B GR021BGR
description	swirl H 15mm ø 10mm 1.5mm H1 5mm		
For models:	QUATTRO T/82		

1

No.	507142	Ref. No.	GL1T32 GL1T32B
description	end piece for wash pipe mounting pos. upper		

1

No.	507147	Ref. No.	GL2T32 GL2T3BGR
description	end piece for wash pipe mounting pos. upper		

1

No.	507151	Ref. No.	GL4T28I
description	wash arm		
For models:	QUATTRO T/82		

1

No.	507152	Ref. No.	GL4T29I
description	wash arm		
For models:	QUATTRO T/82		
spare parts for	507152		

No.	507133	Ref. No.	GL030 GL030B GL30BGR
wash jet			

No.	507134	Ref. No.	GL031 GL031B GL031BGR
swirl H 5mm ø 14.5mm 5.5mm			

No.	507135	Ref. No.	GL032 GL032B GL032BGR
rinse jet holder			

No.	507136	Ref. No.	GL033 GL033B GL033BGR
opposite support			

No.	507137	Ref. No.	GL034A GL034AB
end cap			

No.	507148	Ref. No.	GL34T27A
union nut wash jet			

No.	510302	Ref. No.	OR2050
O-ring EPDM ID ø 12.42mm thickness 1.78mm Qty 1 pcs			

No.	560340	Ref. No.	VD4I
hexagonal nut thread M4 H 3.2mm WS 7 SS DIN/ISO DIN 934 / ISO 4032/8673 Qty 1 pcs			

1

No.	507140	Ref. No.	GL1T28CM
description	wash arm complete		

1

No.	507143	Ref. No.	GL2AT28BCMI GL2AT28CMI
description	wash arm complete		

MAG-PRO

1

No.	507145	**Ref. No.**	GL2T28CM
description	wash arm complete		

1

No.	507141	**Ref. No.**	GL1T28P GL1T28PBBGR
description	wash arm L 202mm nozzles 4		

1

No.	507146	**Ref. No.**	GL2T28P GL2T28PBGR
description	wash arm L 220mm nozzles 4		

1

No.	507397	**Ref. No.**	GL1T28BCM GL2T28BPGR
description	wash arm mounting pos. upper/lower L 220mm nozzles 4		

1

No.	507324	**Ref. No.**	GL2T28BCM
description	wash arm nozzles 4		

1

No.	507139	**Ref. No.**	GL1T27 GL1T27BGR
description	wash pipe mounting pos. upper/lower		
accessories for	507139		
	No.	505073	Ref. No. OR128
	O-ring EPDM thickness 2.62mm ID ø 20.63mm Qty 1 pcs		

1

No.	507150	**Ref. No.**	GL4T27
description	wash pipe mounting pos. upper/lower		
For models:	QUATTRO T/82		

1

No.	507137	**Ref. No.**	GL034A GL034AB
description	end cap		
For models:	QUATTRO T/82		

MAG-PRO

1

No.	507056	**Ref. No.**	DP1 DP1GR
description	nut thread 1" H 14mm WS 46 ø 52mm		
For models:	DUE ACLQ, DUE ACLT, DUE ACSQ, DUE ACST, DUE AQ, DUE AT, JOLLY AQ, JOLLY AT, JOLLY Q, JOLLY T, UNO ACSQ, UNO ACST, UNO AQ, UNO AT, UNO CLQ, UNO CLT, UNO CSQ, UNO CST, UNO Q, UNO T		

2

No.	507136	**Ref. No.**	GL033 GL033B GL033BGR
description	opposite support		
For models:	QUATTRO T/82		

1

No.	510302	**Ref. No.**	OR2050
description	O-ring EPDM ID ø 12.42mm thickness 1.78mm Qty 1 pcs		
For models:	DUE ACLQ, DUE ACLT, DUE ACSQ, DUE ACST, DUE AQ, DUE AT, JOLLY AQ, JOLLY AT, JOLLY Q, JOLLY T, QUATTRO Q/82, QUATTRO T/82, UNO ACSQ, UNO ACST, UNO AQ, UNO AT, UNO CLQ, UNO CLT, UNO CSQ, UNO CST, UNO Q, UNO T		

1

No.	505073	**Ref. No.**	OR128
description	O-ring EPDM thickness 2.62mm ID ø 20.63mm Qty 1 pcs		
For models:	DUE ACLQ, DUE ACLT, DUE ACSQ, DUE ACST, DUE AT, JOLLY AQ, JOLLY AT, JOLLY Q, JOLLY T, QUATTRO T/82, UNO ACSQ, UNO ACST, UNO AT, UNO CLQ, UNO CLT, UNO CSQ, UNO CST, UNO T		

1

No.	507314	**Ref. No.**	OR3131
description	O-ring EPDM thickness 2.62mm ID ø 32.99mm		
For models:	DUE ACLQ, DUE ACLT, DUE ACSQ, DUE ACST, DUE AQ, DUE AT, JOLLY AQ, JOLLY AT, JOLLY Q, JOLLY T, UNO ACSQ, UNO ACST, UNO AQ, UNO AT, UNO CLQ, UNO CLT, UNO CSQ, UNO CST, UNO Q, UNO T		
accessories for	507314		

No.	507314	Ref. No.	OR3131

O-ring EPDM thickness 2.62mm ID ø 32.99mm

1

No.	507135	**Ref. No.**	GL032 GL032B GL032BGR
description	rinse jet holder		
For models:	QUATTRO T/82		

1

No.	507134	**Ref. No.**	GL031 GL031B GL031BGR
description	swirl H 5mm ø 14.5mm 5.5mm		
For models:	QUATTRO T/82		

1

No.	507148	**Ref. No.**	GL34T27A
description	union nut wash jet		
For models:	QUATTRO T/82		

1

No.	507133	**Ref. No.**	GL030 GL030B GL30BGR
description	wash jet		
For models:	QUATTRO T/82		

miscellaneous

1

No.	519533	**Ref. No.**	LS146CSBGR
description	rinse arm mounting pos. left with nozzles		

1

No.	519534	**Ref. No.**	LS146CDBGR
description	rinse arm mounting pos. right with nozzles		

1

No.	507517	**Ref. No.**	LSI020VABS
description	rinse jet ø 12mm H 12mm plastic		

1

No.	507554	**Ref. No.**	GR0190BBGR
description	rinse jet ø 3mm H 17.5mm		

MAG-PRO

1

No.	519535	**Ref. No.**	LS166BSBGR
description	wash arm mounting pos. left with nozzles		

1

No.	519536	**Ref. No.**	LS166BDBGR
description	wash arm mounting pos. right with nozzles		

1

No.	507259	**Ref. No.**	LS06 LS06ACBNT
description	wash arm boss		

1

No.	519433	**Ref. No.**	LS015
description	wash jet mounting pos. left		

1

No.	507510	**Ref. No.**	GELASD LSI015BGR
description	wash jet mounting pos. right H 16mm ø 13mm		

wash arm supports

1

No.	507395	**Ref. No.**	LI430FCB LI430FCBGR
description	angle piece wash pipe		

1

No.	507249	**Ref. No.**	GLICQ1BCOMP LIGC1CSL
description	wash arm support complete mounting pos. lower		

1

No.	507220	**Ref. No.**	LI029
description	wash arm support mounting pos. lower		
For models:	QUATTRO Q/82		

1

No.	507221	**Ref. No.**	LI029CA
description	wash arm support mounting pos. lower		
For models:	QUATTRO Q/82		

1

No.	507222	**Ref. No.**	LI029CB LI135D
description	wash arm support mounting pos. lower		

1

No.	507225	**Ref. No.**	LI126FC LI126FCB LI126FCBGR
description	wash arm support mounting pos. lower		
accessories for	507225		

No.	507056	Ref. No.	DP1 DP1GR
nut thread 1" H 14mm WS 46 ø 52mm			

No.	507314	Ref. No.	OR3131
O-ring EPDM thickness 2.62mm ID ø 32.99mm			

1

No.	507323	**Ref. No.**	LI135
description	wash arm support mounting pos. lower		

MAG-PRO

1

No.	507358	**Ref. No.**	LI029CAB SULRI30
description	wash arm support mounting pos. lower		
For models:	SEI 1P		

1

No.	507359	**Ref. No.**	LI029CBB
description	wash arm support mounting pos. lower		

1

No.	507240	**Ref. No.**	LI6012
description	wash arm support mounting pos. upper		

1

No.	507254	**Ref. No.**	LS01
description	wash arm support mounting pos. upper		

1

No.	507263	**Ref. No.**	LS5 LS5B LS5BGR
description	wash arm support mounting pos. upper		
For models:	QUATTRO Q/82		
accessories for	507263		

No.	507255	Ref. No.	LS02

gasket D1 ø 45mm D2 ø 85mm thickness 2mm cork with 4 screw holes wash arm support equiv. no. LS02

1

No.	507264	**Ref. No.**	LS6012
description	wash arm support mounting pos. upper		

1

No.	507357	**Ref. No.**	LS6012B LS6012BGR
description	wash arm support mounting pos. upper		
For models:	SEI 1P		
spare parts for	507357		

No.	507229	Ref. No.	LI18F

rinse arm shaft

1

No.	507257	**Ref. No.**	LS03
description	disc for wash arm support		

1

No.	507258	**Ref. No.**	LS03P LS03PGR
description	flange for wash arm support		
For models:	DUE AQ, QUATTRO Q/82, UNO AQ, UNO Q		

rinse arm shafts

1

No.	507228	**Ref. No.**	LI130
description	rinse arm shaft		
For models:	DUE ACLQ, DUE ACLT, DUE ACSQ, DUE ACST, DUE AQ, JOLLY AQ, JOLLY Q, UNO ACSQ, UNO ACST, UNO AQ, UNO CLQ, UNO CLT, UNO CSQ, UNO CST, UNO Q		

1

No.	507229	**Ref. No.**	LI18F
description	rinse arm shaft		
For models:	DUE ACLQ, DUE ACLT, DUE ACSQ, DUE ACST, DUE AQ, JOLLY AQ, JOLLY Q, SEI 1P, SEI 2P, SEI 2P/S, UNO ACSQ, UNO ACST, UNO AQ, UNO CLQ, UNO CLT, UNO CSQ, UNO CST, UNO Q		

1

No.	507232	**Ref. No.**	LI330
description	rinse arm shaft		
For models:	QUATTRO Q/82, SEI 1P, SEI 2P, SEI 2P/S		

MAG-PRO

1

No.	507239	**Ref. No.**	LI533F LI533FOT
description	rinse arm shaft		
For models:	QUATTRO Q/82		

1

No.	507242	**Ref. No.**	LI6333
description	rinse arm shaft		
For models:	SEI 1P, SEI 2P, SEI 2P/S		

1

No.	507252	**Ref. No.**	LISA33F
description	rinse arm shaft		

1

No.	507260	**Ref. No.**	LS08
description	rinse arm shaft		
For models:	DUE AQ, QUATTRO Q/82, SEI 1P, SEI 2P, SEI 2P/S, UNO AQ, UNO Q		

knobs

producer-specific knobs

OMNIWASH

1

No.	507043	**Ref. No.**	CEMTR
description	knob timer ø 43mm shaft ø 6x4.6mm shaft flat lower		
For models:	QUATTRO Q/82, QUATTRO T/82		

handles and hand wheels

handle rails

handle rails

1

No.	507005	**Ref. No.**	AM010F
description	handle rail		
For models:	DUE ACLQ, DUE ACLT, DUE ACSQ, DUE ACST, DUE AQ, DUE AT, QUATTRO Q/82, QUATTRO T/82, UNO ACSQ, UNO ACST, UNO AQ, UNO AT, UNO CLQ, UNO CLT, UNO CSQ, UNO CST, UNO Q, UNO T		

1

No.	507006	**Ref. No.**	AM010N
description	handle rail		

1

No.	507007	**Ref. No.**	AM010P
description	handle rail		
For models:	DUE ACLQ, DUE ACLT, DUE ACSQ, DUE ACST, DUE AQ, DUE AT, QUATTRO Q/82, QUATTRO T/82, UNO ACSQ, UNO ACST, UNO AQ, UNO AT, UNO CLQ, UNO CLT, UNO CSQ, UNO CST, UNO Q, UNO T		

1

No.	507010	**Ref. No.**	AM010R
description	handle rail		
For models:	QUATTRO Q/82, QUATTRO T/82		

1

No.	510664	**Ref. No.**	AM010MD25
description	handle rail L 250mm W 50mm H 50mm blue hole distance 120mm Qty 1 pcs		

bracket handles

1

No.	507008	**Ref. No.**	AM010PA AM010SW
description	pull handle mounting distance 120mm		
For models:	DUE ACLQ, DUE ACLT, DUE ACSQ, DUE ACST, DUE AQ, DUE AT, JOLLY AQ, JOLLY AT, JOLLY Q, JOLLY T, QUATTRO Q/82, QUATTRO T/82, UNO ACSQ, UNO ACST, UNO AQ, UNO AT, UNO CLQ, UNO CLT, UNO CSQ, UNO CST, UNO Q, UNO T		

MAG-PRO

recessed handles

1

No.	507009	Ref. No.	AM010MPC AM010PC
description	recessed handle		
For models:	DUE ACLQ, DUE ACLT, DUE ACSQ, DUE ACST, DUE AQ, DUE AT, QUATTRO Q/82, QUATTRO T/82, UNO ACSQ, UNO ACST, UNO AQ, UNO AT, UNO CLQ, UNO CLT, UNO CSQ, UNO CST, UNO Q, UNO T		

miscellaneous

1

No.	507440	Ref. No.	AM010CD25
description	plate L 269mm W 80mm hole distance 120mm plastic for door handle		

locks

snap locks

producer-specific

OMNIWASH

1

No.	518231	Ref. No.	AM011NT AM011NT+011CNT+011ENT+011D
description	snap lock thread 1/4" SS		

fittings for catering equipment

drain taps

accessories

1

No.	540222	Ref. No.	OR3187
description	O-ring EPDM thickness 2.62mm ID ø 47.3mm Qty 1 pcs		
For models:	QUATTRO Q/82, QUATTRO T/82, SEI 1P, SEI 2P, SEI 2P/S		

equipment feet and end caps

screw-in feet

1

No.	701168	Ref. No.	AM016C
description	equipment feet kit thread M10x1.5 thread L 25mm ø 38mm H 38mm		

baskets

warewashing baskets

plastic baskets round

1

No.	970812	Ref. No.	CT3617L CT3617PL2
description	mix basket ED ø 367mm H 173mm seat ø 280mm mesh type wide-meshed/plastic		

1

No.	970827	Ref. No.	CT4117L
description	mix basket ED ø 410mm H 170mm seat ø 375mm mesh type straight		

steel wire baskets square

plate baskets

1

No.	971088	Ref. No.	CQ5018P
description	plate basket L 500mm W 500mm plates 18		

plastic baskets square

mix baskets

1

No.	971058	Ref. No.	CQ3516LPL
description	mix basket L 350mm W 350mm H 150mm		

MAG-PRO

1

No.	971078	**Ref. No.**	CQ4016LPL
description	mix basket L 400mm W 400mm H 150mm		

accessories

cutlery inserts

1

No.	970349	**Ref. No.**	IP2PP
description	cutlery insert L 130mm W 57mm ømm H 110mm		

section inserts for glasses

1

No.	971080	**Ref. No.**	CQIB403FSP
description	section insert for glasses L 365mm W 365mm H 145mm number of rows 3		

plate inserts

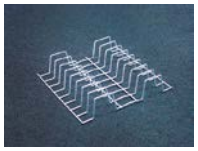

1

No.	971079	**Ref. No.**	CQIP408P
description	plate insert L 365mm W 365mm		

gaskets

O-rings

EPDM

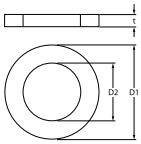

1

No.	510302	**Ref. No.**	OR2050
description	O-ring EPDM ID ø 12.42mm thickness 1.78mm Qty 1 pcs		
For models:	DUE ACLQ, DUE ACLT, DUE ACSQ, DUE ACST, DUE AQ, DUE AT, JOLLY AQ, JOLLY AT, JOLLY Q, JOLLY T, QUATTRO Q/82, QUATTRO T/82, UNO ACSQ, UNO ACST, UNO AQ, UNO AT, UNO CLQ, UNO CLT, UNO CSQ, UNO CST, UNO Q, UNO T		

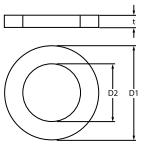

1

No.	517035	**Ref. No.**	OR103
description	O-ring EPDM thickness 1.78mm ID ø 4.48mm Qty 1 pcs		

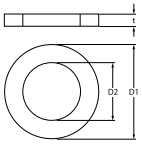

1

No.	510303	**Ref. No.**	OR106
description	O-ring EPDM thickness 1.78mm ID ø 6.75mm Qty 1 pcs		
For models:	DUE ACLQ, DUE ACLT, DUE ACSQ, DUE ACST, DUE AQ, DUE AT, JOLLY AQ, JOLLY AT, JOLLY Q, JOLLY T, QUATTRO Q/82, QUATTRO T/82, UNO ACSQ, UNO ACST, UNO AQ, UNO AT, UNO CLQ, UNO CLT, UNO CSQ, UNO CST, UNO Q, UNO T		

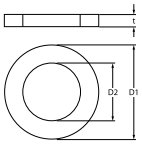

1

No.	528333	**Ref. No.**	OR117
description	O-ring EPDM thickness 2.62mm ID ø 13.1mm Qty 1 pcs		
For models:	DUE ACLQ, DUE ACLT, DUE ACSQ, DUE ACST, DUE AQ, JOLLY AQ, JOLLY AT, JOLLY Q, JOLLY T, UNO ACSQ, UNO ACST, UNO AQ, UNO CLQ, UNO CLT, UNO CSQ, UNO CST, UNO Q		

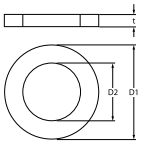

1

No.	507313	**Ref. No.**	OR3056
description	O-ring EPDM thickness 2.62mm ID ø 13.95mm Qty 1 pcs		

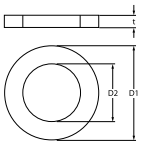

1

No.	508008	**Ref. No.**	OR121
description	O-ring EPDM thickness 2.62mm ID ø 15.88mm Qty 1 pcs		

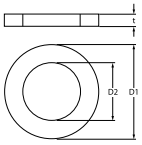

1

No.	507309	**Ref. No.**	OR122
description	O-ring EPDM thickness 2.62mm ID ø 17.13mm Qty 1 pcs		
For models:	DUE ACLQ, DUE ACSQ, DUE AQ, DUE AT, JOLLY AQ, JOLLY AT, JOLLY Q, JOLLY T, QUATTRO Q/82, QUATTRO T/82, SEI 1P, SEI 2P, SEI 2P/S, UNO AQ, UNO AT, UNO CLQ, UNO CSQ, UNO Q, UNO T		

MAG-PRO

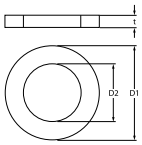

1

No.	504590	**Ref. No.**	OR124
description	O-ring EPDM thickness 2.62mm ID ø 18.72mm Qty 1 pcs		
For models:	DUE ACLQ, DUE ACLT, DUE ACSQ, DUE ACST, DUE AQ, JOLLY AQ, JOLLY Q, QUATTRO Q/82, SEI 1P, SEI 2P, SEI 2P/S, UNO ACSQ, UNO ACST, UNO AQ, UNO CLQ, UNO CLT, UNO CSQ, UNO CST, UNO Q		

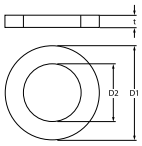

1

No.	505073	**Ref. No.**	OR128
description	O-ring EPDM thickness 2.62mm ID ø 20.63mm Qty 1 pcs		
For models:	DUE ACLQ, DUE ACLT, DUE ACSQ, DUE ACST, DUE AT, JOLLY AQ, JOLLY AT, JOLLY Q, JOLLY T, QUATTRO T/82, UNO ACSQ, UNO ACST, UNO AT, UNO CLQ, UNO CLT, UNO CSQ, UNO CST, UNO T		

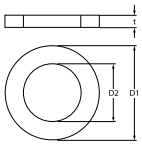

1

No.	507314	**Ref. No.**	OR3131
description	O-ring EPDM thickness 2.62mm ID ø 32.99mm		
For models:	DUE ACLQ, DUE ACLT, DUE ACSQ, DUE ACST, DUE AQ, DUE AT, JOLLY AQ, JOLLY AT, JOLLY Q, JOLLY T, UNO ACSQ, UNO ACST, UNO AQ, UNO AT, UNO CLQ, UNO CLT, UNO CSQ, UNO CST, UNO Q, UNO T		
accessories for	507314		

No.	507314	Ref. No.	OR3131
O-ring EPDM thickness 2.62mm ID ø 32.99mm			

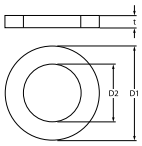

1

No.	507315	**Ref. No.**	OR3168
description	O-ring EPDM thickness 2.62mm ID ø 42.52mm		
For models:	DUE AQ, DUE AT, JOLLY AQ, JOLLY AT, JOLLY Q, JOLLY T, QUATTRO Q/82, QUATTRO T/82, SEI 1P, SEI 2P, SEI 2P/S, UNO AQ, UNO AT, UNO Q, UNO T		

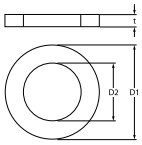

1

No.	512111	**Ref. No.**	OR3181
description	O-ring EPDM thickness 2.62mm ID ø 45.69mm Qty 1 pcs		
For models:	QUATTRO Q/82, QUATTRO T/82		

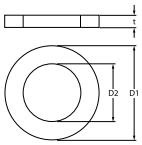

1

No.	540222	**Ref. No.**	OR3187
description	O-ring EPDM thickness 2.62mm ID ø 47.3mm Qty 1 pcs		
For models:	QUATTRO Q/82, QUATTRO T/82, SEI 1P, SEI 2P, SEI 2P/S		

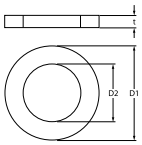

1

No.	510893	**Ref. No.**	OR112
description	O-ring EPDM thickness 2.62mm ID ø 9.92mm Qty 1 pcs		
For models:	JOLLY AQ, JOLLY AT, JOLLY Q, JOLLY T, UNO AQ, UNO AT, UNO Q, UNO T		

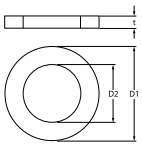

1

No.	361345	**Ref. No.**	OR422
description	O-ring EPDM thickness 2mm ID ø 42.5mm Qty 1 pcs		

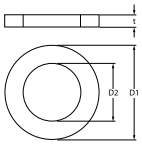

1

No.	506015	**Ref. No.**	CERI46A
description	O-ring EPDM thickness 3.53mm ID ø 39.69mm Qty 1 pcs		
For models:	DUE AQ, DUE AT, QUATTRO Q/82, QUATTRO T/82, UNO AQ, UNO AT, UNO Q, UNO T		

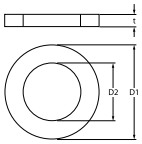

1

No.	510409	**Ref. No.**	GUREBOT ORRB3F
description	O-ring EPDM thickness 5.34mm ID ø 56.52mm Qty 1 pcs		

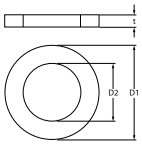

1

No.	508109	**Ref. No.**	OR6275
description	O-ring EPDM thickness 5.34mm ID ø 69.22mm Qty 1 pcs		
For models:	DUE AQ, DUE AT, QUATTRO Q/82, QUATTRO T/82, UNO AQ, UNO AT, UNO Q, UNO T		

MAG-PRO

silicone

1

No.	532554	**Ref. No.**	OR102
description	O-ring silicone thickness 1.5mm ID ø 4.1mm Qty 1 pcs		

sealing washers

fibre gaskets

1

No.	507332	**Ref. No.**	G18122GT
description	flat gasket fibre ED ø 18mm ID ø 12mm thickness 2mm Qty 1 pcs		
For models:	DUE ACLQ, DUE ACSQ, DUE AQ, JOLLY AQ, JOLLY AT, JOLLY Q, JOLLY T, QUATTRO Q/82, QUATTRO T/82, UNO AQ, UNO CLQ, UNO CSQ, UNO Q		

rubber gaskets

1

No.	507075	**Ref. No.**	G15101G G1510G G16101G
description	flat gasket rubber ED ø 15mm ID ø 10mm thickness 2mm Qty 1 pcs		
For models:	DUE AQ, DUE AT, JOLLY AQ, JOLLY AT, JOLLY Q, JOLLY T, QUATTRO Q/82, QUATTRO T/82, SEI 1P, SEI 2P, SEI 2P/S, UNO AQ, UNO AT, UNO Q, UNO T		

1

No.	512376	**Ref. No.**	G18102G GDSDET62P
description	flat gasket rubber ED ø 18mm ID ø 10mm thickness 2mm Qty 1 pcs		
For models:	SEI 1P, SEI 2P, SEI 2P/S		

1

No.	507113	**Ref. No.**	G18102G GDSDET62P
description	flat gasket rubber ED ø 24mm ID ø 11mm thickness 2.5mm Qty 1 pcs		

1

No.	507078	**Ref. No.**	G15253G G251525G
description	flat gasket rubber ED ø 25mm ID ø 14.5mm thickness 2.5mm Qty 1 pcs		
For models:	DUE AQ, DUE AT, JOLLY AQ, JOLLY AT, JOLLY Q, JOLLY T, QUATTRO Q/82, QUATTRO T/82, SEI 1P, SEI 2P, SEI 2P/S, UNO AQ, UNO AT, UNO Q, UNO T		

1

No.	507080	**Ref. No.**	G382615G
description	flat gasket rubber ED ø 39mm ID ø 25mm thickness 1.5mm Qty 1 pcs		
For models:	DUE AQ, DUE AT, JOLLY AQ, JOLLY AT, JOLLY Q, JOLLY T, QUATTRO Q/82, QUATTRO T/82, UNO AQ, UNO AT, UNO Q, UNO T		

1

No.	507333	**Ref. No.**	G50403GT
description	flat gasket rubber ED ø 52mm ID ø 41.5mm thickness 3mm Qty 1 pcs equiv. no. G50403GT suitable for IME/Omniwash		
For models:	SEI 1P, SEI 2P, SEI 2P/S		

1

No.	507045	**Ref. No.**	CERI44 CERI44GS
description	flat gasket rubber ED ø 78mm ID ø 68mm thickness 3mm Qty 1 pcs		
For models:	DUE AQ, DUE AT, QUATTRO Q/82, QUATTRO T/82, UNO AQ, UNO AT, UNO Q, UNO T		

1

No.	507404	**Ref. No.**	G1282G
description	gasket rubber ED ø 12mm ID ø 8mm thickness 3mm Qty 1 pcs		

MAG-PRO

special gaskets

gaskets for wash arm support

1

No.	507255	**Ref. No.**	LS02
description	gasket D1 ø 45mm D2 ø 85mm thickness 2mm cork with 4 screw holes wash arm support equiv. no. LS02		
For models:	DUE AQ, QUATTRO Q/82, UNO AQ, UNO Q		

1

No.	507256	**Ref. No.**	GUSUW13 LS026
description	gasket D2 ø 31mm thickness 3mm with 4 screw holes wash arm support equiv. no. LS026 suitable for IME/Omniwash L 70mm W 58mm hole ø 31mm		
For models:	SEI 1P, SEI 2P, SEI 2P/S		

springs

torsion springs

1

No.	507030	**Ref. No.**	AMMP1SX
description	torsion spring mounting pos. left for door		
For models:	JOLLY Q, JOLLY T, UNO AT, UNO CLQ, UNO CLT, UNO CSQ, UNO CST, UNO Q, UNO T		

1

No.	507029	**Ref. No.**	AMMP1DX
description	torsion spring mounting pos. right for door		
For models:	JOLLY Q, JOLLY T, UNO CLQ, UNO CLT, UNO CSQ, UNO CST, UNO Q, UNO T		

1

No.	507027	**Ref. No.**	AMMP1A2DX AMMP24DX
description	torsion spring ø 17mm L2 38mm wire gauge ø 2mm mounting pos. right L1 10mm L3 70mm Qty 1 pcs for door		
For models:	DUE ACLQ, DUE ACLT, DUE ACSQ, DUE ACST, DUE AQ, DUE AT, JOLLY AQ, JOLLY AT, UNO ACSQ, UNO ACST, UNO AQ, UNO AT		

1

No.	507028	**Ref. No.**	AMMP1A2SX AMMP24SX
description	torsion spring ø 17mm L2 70mm wire gauge ø 2mm mounting pos. left L1 10mm L3 38mm for door		
For models:	DUE ACLQ, DUE ACLT, DUE ACSQ, DUE ACST, DUE AQ, DUE AT, JOLLY AQ, JOLLY AT, UNO ACSQ, UNO ACST, UNO AQ, UNO AT		

compression springs

1

No.	507038	**Ref. No.**	CEMP20
description	compression spring ø 8.8mm L 31mm wire gauge ø 0.7mm		
For models:	DUE AQ, DUE AT, JOLLY AQ, JOLLY AT, JOLLY Q, JOLLY T, QUATTRO Q/82, QUATTRO T/82, UNO AQ, UNO AT, UNO Q, UNO T		

1

No.	346940	**Ref. No.**	18010943 CEMMP6S
description	compression spring ø 9mm L 19mm wire gauge ø 0.7mm for micro-switch		

tension springs

1

No.	507157	**Ref. No.**	GMML6261
description	tension spring ø 37mm total length 875mm wire gauge ø 4.5mm L1 305mm L2 570mm for hood		
For models:	SEI 1P, SEI 2P, SEI 2P/S		

MAG-PRO

dosing pumps

peristaltic dosing pumps

SEKO

built-in version

with frequency control

1

No.	361765	**Ref. No.**	DOSDETETLE
description	dosing pump frequency control 3l/h 230VAC detergent		

1

No.	361923	**Ref. No.**	D0SDETETLE
description	dosing pump SEKO frequency control 0.1-3l/h 230VAC detergent hose ø 6mm hose type I hose Santoprene suction level 1.5m type PBR		
spare parts for	361923		
	No. 361238	Ref. No.	D0STSANSKC
	pump hose SEKO detergent hose ø 6x10mm hose length 135mm hose ø 6mm hose type I hose Santoprene		

with time control

1

No.	361887	**Ref. No.**	DOSBRIETLE
description	dosing pump SEKO with single time control 0.7l/h 230VAC rinse aid hose ø 6mm hose type C hose Sekobril suction level 1.5m type PBM built-in version dosing time 1-20s		
spare parts for	361887		
	No. 361890	Ref. No.	—
	pump hose SEKO rinse aid hose ø 3x8mm hose length 128mm hose ø 6mm hose type C hose Sekobril		

spare parts

1

No.	361136	**Ref. No.**	D0SPRRSKC
description	roller assembly for dosing pump hole ø 4.8x4mm		

1

No.	361238	**Ref. No.**	D0STSANSKC
description	pump hose SEKO detergent hose ø 6x10mm hose length 135mm hose ø 6mm hose type I hose Santoprene		
spare parts for	361238		
	No. 361639	Ref. No.	—
	pump hose ED ø 10mm ID ø 6mm Shore 64° Santoprene dosing Qty 5m		

various

wall-mounted version

without control

1

No.	361766	**Ref. No.**	DOSDET72
description	dosing pump detergent 230V hose ø 4x6mm peristaltic pump		

MAG-PRO

membrane dosing pumps

self-priming with supporting pressure

OMNIWASH

1

No.	361054	**Ref. No.**	DSAM3NT DSAM3NTGR DSAM3NTSPL
description	dosing pump rinse aid pressure connection ø 6mm suction connection ø 6mm auxiliary pressure connection 10mm		
For models:	DUE ACLQ, DUE ACSQ, DUE AQ, JOLLY AQ, JOLLY AT, JOLLY Q, JOLLY T, QUATTRO Q/82, QUATTRO T/82, SEI 1P, SEI 2P, SEI 2P/S, UNO AQ, UNO CLQ, UNO CSQ, UNO Q		
spare parts for	361054		
	No. 361308	Ref. No.	DS06M3
	membrane rinse aid pressure connection ømm suction connection ømm auxiliary pressure connectionmm		
	No. 361348	Ref. No.	DS085 DS8S
	lip valve rinse aid pressure connection ømm suction connection ømm auxiliary pressure connectionmm		
accessories for	361054		
	No. 520252	Ref. No.	—
	nylon hose ID ø 6mm ED ø 8mm L 5m thickness 1mm operating p. 10bar burst p. 50bar t.max. 100°C white		
	No. 520278	Ref. No.	—
	PVC hose ID ø 6mm ED ø 8mm L 2m thickness 1mm t.max. 60°C transparent		

1

No.	361348	**Ref. No.**	DS085 DS8S
description	lip valve rinse aid pressure connection ømm suction connection ømm auxiliary pressure connectionmm		

1

No.	361308	**Ref. No.**	DS06M3
description	membrane rinse aid pressure connection ømm suction connection ømm auxiliary pressure connectionmm		

accessories

hose couplings

metal

1

No.	361182	**Ref. No.**	VDRV
description	nut thread 1/4" H 5mm nickel-plated brass WS 17 Qty 1 pcs		
For models:	DUE ACLQ, DUE ACSQ, DUE AQ, JOLLY AQ, JOLLY AT, JOLLY Q, JOLLY T, QUATTRO Q/82, QUATTRO T/82, UNO AQ, UNO CLQ, UNO CSQ, UNO Q		

tank inlets

1

No.	361858	**Ref. No.**	DSDET040BC
description	tank inlet plastic M10 hose ø 5.5mm		

1

No.	361859	**Ref. No.**	GSDETPI10COMP
description	tank inlet SS M10 hose ø 6mm		

1

No.	361270	**Ref. No.**	DSDTET62PC
description	tank inlet SS M12 hose ø 4mm		

hoses

supply hoses

stainless steel flexi hoses

universal hoses

1

No.	520576	**Ref. No.**	GR6223FLEX
description	flex hose SS braid straight-curved DN6 connection 1: 3/8" connection 2: 3/8" L 290mm approval DVGW operating p. 10bar burst p. 95bar		

MAG-PRO

PVC supply hoses

1

No.	520011	**Ref. No.**	TC34
description	supply hose PVC straight-curved DN13 connections 3/4" L 2000mm operating p. 10bar burst p. 32bar t.max. 90°C approval VDE flat seal		

plastic/rubber hoses

1

No.	520746	**Ref. No.**	TC3/415
description	supply hose DN DN10mm L 1500mm operating p. 10bar burst p. 32bar straight-curved connections 3/4"		

drain hoses

1

No.	507329	**Ref. No.**	CEPS032
description	drain hose DN19 L 1500mm A int. ø 19mm A ext. ø 24mm B int. ø 21mm B ext. ø 28mm outer hose ø 24mm		
For models:	DUE AQ, DUE AT, QUATTRO Q/82, QUATTRO T/82, UNO AQ, UNO AT, UNO Q, UNO T		

1

No.	507207	**Ref. No.**	GS130
description	drain hose DN24 L 1500mm A int. ø 24mm A ext. ø 28mm B int. ø 24mm B ext. ø 28mm outer hose ø 28mm		
For models:	DUE ACLQ, DUE ACSQ, DUE AQ, JOLLY AQ, JOLLY AT, JOLLY Q, JOLLY T, UNO AQ, UNO CLQ, UNO CSQ, UNO Q		

1

No.	507211	**Ref. No.**	GS330
description	drain hose DN26 L 1500mm A int. ø 33mm A ext. ø 40mm B int. ø 32mm B ext. ø 40mm outer hose ø 35mm		
For models:	QUATTRO Q/82, QUATTRO T/82, SEI 1P, SEI 2P, SEI 2P/S		

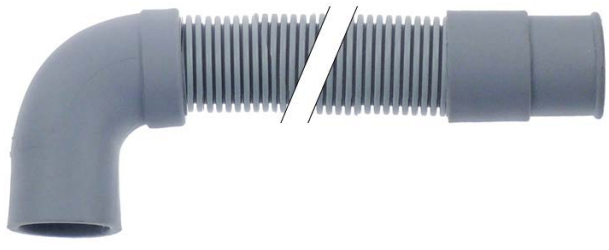

1

No.	530789	**Ref. No.**	GSTS820PS
description	drain hose DN19 L 820mm straight ø inside 21mm straight ext. ø 27mm elbow ø inside 21mm elbow ext. ø 28mm outer hose ø 24mm		

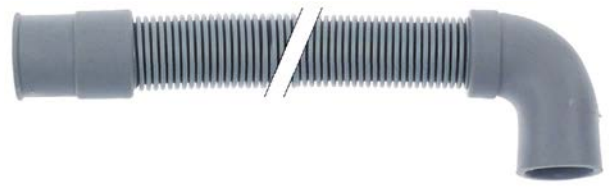

1

No.	530382	**Ref. No.**	GSTS2500PS
description	drain hose DN21 L 2575mm straight ø inside 20.5mm straight ext. ø 28mm elbow ø inside 20.5mm elbow ext. ø 26.5mm outer hose ø 24mm		

industrial hoses

nylon hoses

1

No.	520091	**Ref. No.**	TN64
description	nylon hose ID ø 4mm ED ø 6mm L 2m thickness 1mm operating p. 10bar burst p. 50bar t.max. 100°C transparent		

pressure control hoses

1

No.	530560	**Ref. No.**	TG510DS TG512FDA
description	pressure control hose ID ø 5mm ED ø 9mm L 5m operating p. 30bar burst p. 90bar temp.-resist. 60°C		

PVC hoses

PVC hoses without fabric

1

No.	570026	**Ref. No.**	TC46
description	PVC hose ID ø 4mm ED ø 6mm L 100m thickness 1mm t.max. 60°C transparent		
accessories for	570026		

No.	361058	Ref. No.	—
container filter with non-return valve SS hose ø 4x6mm ø 20mm L 56mm			

No.	361066	Ref. No.	—
container filter straight SS hose ø 4x6mm L 37mm non return valve ball valve			

MAG-PRO

accessories for	570026			
	No.	361106	Ref. No.	—
	container filter with weight and non-return valve SS hose ø 4x6mm ø 21mm L 51mm non return valve lip valve			
	No.	361141	Ref. No.	—
	container filter with weight ceramic hose ø 4mm			
	No.	361230	Ref. No.	—
	container filter with weight stainless steel hose ø 4x6mm			
	No.	361462	Ref. No.	—
	container filter with weight SS hose ø 4x6mm			
	No.	361728	Ref. No.	—
	container filter with 4m 4x6 hose SS hose ø 4x6mm hose length 4000mm			

1

No.	520026	**Ref. No.**	TC46
description	PVC hose ID ø 4mm ED ø 6mm L 10m thickness 1mm t.max. 60°C transparent		
accessories for	520026		
	No. 361058	Ref. No.	—
	container filter with non-return valve SS hose ø 4x6mm ø 20mm L 56mm		
	No. 361066	Ref. No.	—
	container filter straight SS hose ø 4x6mm L 37mm non return valve ball valve		
	No. 361106	Ref. No.	—
	container filter with weight and non-return valve SS hose ø 4x6mm ø 21mm L 51mm non return valve lip valve		
	No. 361141	Ref. No.	—
	container filter with weight ceramic hose ø 4mm		
	No. 361230	Ref. No.	—
	container filter with weight stainless steel hose ø 4x6mm		
	No. 361462	Ref. No.	—
	container filter with weight SS hose ø 4x6mm		
	No. 361728	Ref. No.	—
	container filter with 4m 4x6 hose SS hose ø 4x6mm hose length 4000mm		

1

No.	520545	**Ref. No.**	TC58
description	PVC hose ID ø 5mm ED ø 8mm L 10m thickness 1.5mm t.max. 60°C transparent warewashing		

formed hoses

form L

1

No.	694923	**Ref. No.**	GA18PS5USA
description	formed hose end piece A ext. ø 40mm end piece A int. ø 30mm AD2 ø 44mm ø end piece B 36mm L 90mm Qty 1 warewashing		

1

No.	507102	**Ref. No.**	GASA6
description	formed hose warewashing		

1

No.	507414	**Ref. No.**	GS120SPEC
description	formed hose warewashing L		

1

No.	507090	**Ref. No.**	GA18
description	formed hose warewashing L-shape equiv. no. GA18		
For models:	DUE AQ, DUE AT, JOLLY AQ, JOLLY AT, JOLLY Q, JOLLY T, UNO AQ, UNO AT, UNO Q, UNO T		

1

No.	507095	**Ref. No.**	GA38
description	formed hose warewashing L-shape equiv. no. GA38		
For models:	SEI 1P, SEI 2P, SEI 2P/S		

MAG-PRO

1

No.	507097	**Ref. No.**	GA538
description	formed hose warewashing L-shape equiv. no. GA538		
For models:	QUATTRO Q/82, QUATTRO T/82		

1

No.	507103	**Ref. No.**	GASA8
description	formed hose warewashing L-shape equiv. no. GASA8		
For models:	SEI 2P, SEI 2P/S		

1

No.	507205	**Ref. No.**	GS120
description	formed hose warewashing L-shape equiv. no. GS120 hose int. ø 25mm		
For models:	JOLLY AQ, JOLLY AT, JOLLY Q, JOLLY T, UNO AQ, UNO CLQ, UNO CSQ, UNO Q		

1

No.	507208	**Ref. No.**	GS220
description	formed hose warewashing L-shape equiv. no. GS220		
For models:	DUE ACLQ, DUE ACSQ, DUE AQ		

1

No.	507213	**Ref. No.**	GS520
description	formed hose warewashing L-shape equiv. no. GS520		
For models:	QUATTRO Q/82, QUATTRO T/82		

1

No.	507328	**Ref. No.**	GSMAPS
description	formed hose warewashing L-shape equiv. no. GSMAPS		
For models:	DUE AQ, DUE AT, UNO AQ, UNO AT, UNO Q, UNO T		

1

No.	507216	**Ref. No.**	GSMPS5
description	formed hose warewashing L-shape equiv. no. GSMPS5		
For models:	QUATTRO Q/82, QUATTRO T/82		

1

No.	507304	**Ref. No.**	LSSA13A
description	formed hose warewashing L-shape equiv. no. LSSA13A		

with branch

1

No.	507153	**Ref. No.**	GLMSI61P
description	formed hose warewashing equiv. no. GLMSI61P with piggyback		
For models:	SEI 1P		

MAG-PRO

1

No.	507325	**Ref. No.**	GLMSIC1 GLMSIC104
description	formed hose warewashing equiv. no. GLMSIC1 with piggyback		
For models:	UNO Q		

1

No.	507326	**Ref. No.**	GLMSIC2A GLMSIC2A04
description	formed hose warewashing equiv. no. GLMSIC2A with piggyback		
For models:	DUE AQ		

1

No.	507327	**Ref. No.**	GLMSIC4 GLMSIC404
description	formed hose warewashing equiv. no. GLMSIC4 with piggyback		
For models:	QUATTRO Q/82		

form S

1

No.	507253	**Ref. No.**	LISA392
description	formed hose for pump S-shape warewashing equiv. no. LISA392 mounting pos. upper		

1

No.	507241	**Ref. No.**	LI6312
description	formed hose S-shape warewashing		
For models:	SEI 2P, SEI 2P/S		

1

No.	530818	**Ref. No.**	DS327
description	formed hose S-shape warewashing		

MAG-PRO

1

No.	507138	**Ref. No.**	GL1T22
description	formed hose S-shape warewashing equiv. no. GL1T22		
For models:	JOLLY AQ, JOLLY AT, JOLLY Q, JOLLY T, UNO ACSQ, UNO ACST, UNO AT, UNO CLQ, UNO CLT, UNO CSQ, UNO CST, UNO T		

1

No.	507144	**Ref. No.**	GL2T22
description	formed hose S-shape warewashing equiv. no. GL2T22		
For models:	DUE ACLQ, DUE ACLT, DUE ACSQ, DUE ACST, DUE AT		

form U

1

No.	507394	**Ref. No.**	LISA39206
description	formed hose warewashing U-shape		

miscellaneous

1

No.	507149	**Ref. No.**	GL4T22
description	formed hose warewashing equiv. no. GL4T22		
For models:	QUATTRO T/82		

for dishwashers

miscellaneous

1

No.	507262	**Ref. No.**	LS313B
description	hose		

fittings, hose and pipe connectors

hose connectors

without screw connection

1

No.	507193	**Ref. No.**	GR6183
description	Y-piece		
For models:	SEI 1P, SEI 2P, SEI 2P/S		

1

No.	507174	**Ref. No.**	GPRTP
description	T-piece plastic hose ø 4-4-4mm 3-way		
For models:	QUATTRO Q/82, QUATTRO T/82		

hose connectors

producer-specific

1

No.	507061	**Ref. No.**	DSDET040
description	elbow connection		
For models:	QUATTRO Q/82, QUATTRO T/82		
accessories for	507061		

No.	507075	Ref. No.	G15101G G1510G G16101G

flat gasket rubber ED ø 15mm ID ø 10mm thickness 2mm Qty 1 pcs

No.	507330	Ref. No.	VD10IP1

nut thread M10x1 H 7mm WS 13 stainless steel Qty 1 pcs

MAG-PRO

1

No.	507063	**Ref. No.**	DSDET62P
description	elbow connection		
For models:	SEI 1P, SEI 2P, SEI 2P/S		

1

No.	507176	**Ref. No.**	GR016P
description	hose connector		
For models:	QUATTRO T/82		

1

No.	507206	**Ref. No.**	GS121
description	hose connector		
For models:	DUE ACLQ, DUE ACSQ, DUE AQ, JOLLY AQ, JOLLY AT, JOLLY Q, JOLLY T, UNO AQ, UNO CLQ, UNO CSQ, UNO Q		

1

No.	507210	**Ref. No.**	GS321
description	hose connector		
For models:	QUATTRO Q/82, QUATTRO T/82		

1

No.	507340	**Ref. No.**	DSDETOT040
description	hose connector connection 1/8"		

1

No.	507004	**Ref. No.**	ABPRIRS14
description	hose connector thread 1/4"		

1

No.	507194	**Ref. No.**	GR193GR GR6193
description	hose connector thread 3/8" angled L 23mm		
For models:	SEI 1P, SEI 2P, SEI 2P/S		

1

No.	520581	**Ref. No.**	DSDET040BGR
description	hose connector thread M10x1 for hose ID 5mm		
accessories for	520581		

No.	507062	Ref. No.	DSDET043
cap			

No.	507075	Ref. No.	G15101G G1510G G16101G
flat gasket rubber ED ø 15mm ID ø 10mm thickness 2mm Qty 1 pcs			

No.	507330	Ref. No.	VD10IP1
nut thread M10x1 H 7mm WS 13 stainless steel Qty 1 pcs			

1

No.	521184	**Ref. No.**	siehe Bemerkung
description	hose connector thread M10x1 for hose ID 5mm		
spare parts for	521184		

No.	507062	Ref. No.	DSDET043
cap			

No.	507075	Ref. No.	G15101G G1510G G16101G
flat gasket rubber ED ø 15mm ID ø 10mm thickness 2mm Qty 1 pcs			

No.	507330	Ref. No.	VD10IP1
nut thread M10x1 H 7mm WS 13 stainless steel Qty 1 pcs			

1

No.	507105	**Ref. No.**	GB055
description	manifold 4-way hose ø 13-13-13-13mm plastic		
For models:	DUE ACLQ, DUE ACSQ, DUE AQ, JOLLY AQ, JOLLY Q, QUATTRO Q/82, QUATTRO T/82, UNO AQ, UNO CLQ, UNO CSQ, UNO Q		

MAG-PRO

1

No.	507001	**Ref. No.**	ABPRIRA34
description	screw connection T1: 3/4" T2: 1¼"		

1

No.	507104	**Ref. No.**	GB017
description	T-piece 3-way hose ø 13-13-13mm plastic		

1

No.	560344	**Ref. No.**	FAM46 FAM57 FAM58
description	hose clamp ø 7-9mm wire gauge ø 1mm Qty 1 pcs		

1

No.	560503	**Ref. No.**	FAM710
description	hose clamp ø 8-10mm wire gauge ø 1mm Qty 1 pcs		

ancillary products

clamps

hose clamps

DIN 3017 - W2

1

No.	520115	**Ref. No.**	FA3040
description	hose clamp ø 25-40mm width 9mm Qty 10 pcs DIN 3017		

DIN 3017 - W4

1

No.	520120	**Ref. No.**	FA1220
description	hose clamp SS W4 ø 12-20mm width 9mm Qty 1 pcs DIN 3017		

double wire clamps

1

No.	520788	**Ref. No.**	FAM4050
description	hose clamp ø 43-50mm wire gauge ø 3.5mm Qty 1 pcs		

measuring equipment

thermometers

built-in thermometers

1

No.	541095	**Ref. No.**	CETEM
description	thermometer mounting measurements 58x25.5mm 0 up to +120°C capillary pipe 3000mm probe ø 6.5mm probe L 20mm		
For models:	SEI 2P		

fastening material

screws

sheet metal screws

1

No.	560500	**Ref. No.**	VATE4232Z
description	hexagonal screw ø 4mm L 35mm WS 7 zinc-plated Qty 1 pcs		

countersunk screws

1

No.	560044	**Ref. No.**	VVTSEI616I
description	countersunk screw thread M6 L 16mm WS 4 SS DIN 7991/ISO 10642 Qty 20 pcs intake hexagonal		

1

No.	560337	**Ref. No.**	VVTSEI625I
description	countersunk screw thread M6 L 20mm WS 4 SS DIN 7991/ISO 10642 Qty 1 pcs intake hexagonal		

flat-headed bolts

1

No.	507320	**Ref. No.**	VVTCC410I
description	screw		
For models:	DUE ACLQ, DUE ACLT, DUE ACSQ, DUE ACST, DUE AT, JOLLY AQ, JOLLY AT, JOLLY Q, JOLLY T, QUATTRO T/82, UNO ACSQ, UNO ACST, UNO AT, UNO CLQ, UNO CLT, UNO CSQ, UNO CST, UNO T		

hexagonal screws

1

No.	560339	**Ref. No.**	VVTE810I
description	hexagonal screw thread M8 thread L 10mm SS WS 13 Qty 1 pcs DIN 933 / ISO 4017		

cylinder head bolts

DIN 912/ISO 4762

1

No.	560025	**Ref. No.**	N/A
description	cylinder head bolt thread M4 thread L 10mm WS 3 SS Qty 20 pcs DIN 912/ISO 4762		

1

No.	560335	**Ref. No.**	VVEI520I
description	cylinder head bolt thread M5 thread L 20mm WS 4 SS Qty 1 pcs DIN 912/ISO 4762		

1

No.	560338	**Ref. No.**	VVEI655I
description	cylinder head bolt thread M6 L 55mm thread L 25mm WS 4 intake hexagonal SS Qty 1 pcs DIN 912/ISO 4762		

nuts

hexagonal nuts

DIN 934 / ISO 4032/8673

1

No.	560340	**Ref. No.**	VD4I
description	hexagonal nut thread M4 H 3.2mm WS 7 SS DIN/ISO DIN 934 / ISO 4032/8673 Qty 1 pcs		

1

No.	560341	**Ref. No.**	VD5I
description	hexagonal nut thread M5 H 3.5mm WS 8 SS DIN/ISO DIN 934 / ISO 4032/8673 Qty 1 pcs		

1

No.	511212	**Ref. No.**	VD6I
description	hexagonal nut thread M6 H 5mm WS 10 SS DIN/ISO DIN 934 / ISO 4032/8673 Qty 1 pcs		

1

No.	507331	**Ref. No.**	VDDET62P
description	nut thread M12 H 10mm WS 19 SS DIN/ISO DIN 934 / ISO 4032/8673 Qty 1 pcs		

hexagonal nuts metric (without norm)

1

No.	507330	**Ref. No.**	VD10IP1
description	nut thread M10x1 H 7mm WS 13 stainless steel Qty 1 pcs		
For models:	DUE AQ, DUE AT, JOLLY AQ, JOLLY AT, JOLLY Q, JOLLY T, QUATTRO Q/82, QUATTRO T/82, UNO AQ, UNO AT, UNO Q, UNO T		

hexagonal nuts inch thread

1

No.	507052	**Ref. No.**	D034
description	hexagonal nut thread 3/4" Qty 1 pcs		

1

No.	361182	**Ref. No.**	VDRV
description	nut thread 1/4" H 5mm nickel-plated brass WS 17 Qty 1 pcs		
For models:	DUE ACLQ, DUE ACSQ, DUE AQ, JOLLY AQ, JOLLY AT, JOLLY Q, JOLLY T, QUATTRO Q/82, QUATTRO T/82, UNO AQ, UNO CLQ, UNO CSQ, UNO Q		

1

No.	507051	**Ref. No.**	D014
description	nut thread 1/4" H 7.5mm brass WS 17 Qty 1 pcs		

1

No.	507054	**Ref. No.**	D038 D038A
description	nut thread 3/8" H 10mm brass WS 20 Qty 1 pcs		
For models:	DUE ACLQ, DUE ACSQ, DUE AQ, DUE AT, JOLLY AT, JOLLY T, QUATTRO Q/82, QUATTRO T/82, SEI 1P, SEI 2P, SEI 2P/S, UNO AQ, UNO AT, UNO CLQ, UNO CSQ, UNO Q, UNO T		

washers

spring rings

1

No.	560336	**Ref. No.**	VRG4I
description	lock washer ID ø 4.2mm ED ø 8mm SS DIN127 Qty 1 pcs for thread M4		

washers

DIN 125A

1

No.	560334	**Ref. No.**	VRP18I
description	plain washer ID ø 19mm ED ø 34mm for thread M18		

1

No.	560333	**Ref. No.**	VRP6I
description	plain washer ID ø 6.4mm ED ø 12mm thickness 1.6mm SS Qty 1 pcs DIN 125A for thread M6		

miscellaneous

1

No.	507114	**Ref. No.**	GG0T4 VRP16I
description	disc D1 ø 30mm D2 ø 17mm thickness 3mm		
For models:	DUE AT, JOLLY AT, JOLLY T, QUATTRO T/82, UNO AT, UNO T		

tooth lock washers

DIN 6798A

1

No.	560342	**Ref. No.**	VR6I
description	tooth lock washer ID ø 6.5mm ED ø 11mm SS Qty 1 pcs for thread M6		

fasteners

clamps

hose clamps

DIN 3017 - W2

1

No.	520115	**Ref. No.**	FA3040
description	hose clamp ø 25-40mm width 9mm Qty 10 pcs DIN 3017		

MAG-PRO

DIN 3017 - W4

1

No.	520120	**Ref. No.**	FA1220
description	hose clamp SS W4 ø 12-20mm width 9mm Qty 1 pcs DIN 3017		

double wire clamps

1

No.	520788	**Ref. No.**	FAM4050
description	hose clamp ø 43-50mm wire gauge ø 3.5mm Qty 1 pcs		

1

No.	560344	**Ref. No.**	FAM46 FAM57 FAM58
description	hose clamp ø 7-9mm wire gauge ø 1mm Qty 1 pcs		

1

No.	560503	**Ref. No.**	FAM710
description	hose clamp ø 8-10mm wire gauge ø 1mm Qty 1 pcs		

retaining rings

DIN 471

1

No.	507130	**Ref. No.**	GG3TE
description	retaining ring shaft ø 12mm DIN 471		
For models:	QUATTRO T/82		

1

No.	507121	**Ref. No.**	GG1TE
description	retaining ring shaft ø 9mm DIN 471		
For models:	DUE AT, JOLLY AT, JOLLY T, UNO AT, UNO T		

DIN 6799

1

No.	507040	**Ref. No.**	CEMP22
description	retaining ring E D1 ø 4mm D2 ø 9mm SS DIN 6799 thickness 0.7mm		
For models:	DUE AQ, DUE AT, JOLLY AQ, JOLLY AT, JOLLY Q, JOLLY T, QUATTRO Q/82, QUATTRO T/82, SEI 1P, SEI 2P, SEI 2P/S, UNO AQ, UNO AT, UNO Q, UNO T		

1

No.	507014	**Ref. No.**	AM013
description	retaining ring E D1 ø 7mm D2 ø 14mm SS DIN 6799 thickness 0.9mm		

1

No.	507015	**Ref. No.**	AM013NT
description	retaining ring E D1 ø 7mm D2 ø 14mm SS DIN 6799 thickness 0.9mm for shaft ø 8-11mm		
For models:	QUATTRO Q/82, QUATTRO T/82		

consumables

fuses

fine fuses

1

No.	358074	**Ref. No.**	CEFU5205A
description	fine fuse size ø5x20mm 5A fast-acting rated 250V Qty 10 pcs		

fine fuse holders

1

No.	358512	**Ref. No.**	CEMFSTR
description	fuse holder		
For models:	SEI 1P, SEI 2P, SEI 2P/S		

MAG-PRO