1

No.	104686	Ref. No.	R63050340
description	ignition electrode flange length 23mm flange width 15mm D1 ø 7mm D2 ø 7mm L1 20mm L2 15mm BL1 22mm BL2 4mm BL3 28mm connection male faston 2.8mm		
For models:	GC110M, GC210M, GM110H, GM110M, GM110M+SC, GM110P, GM210H, GM210M, GM210M+SC, GM210P, GV110H, GV110M, GV-110M+SC, GV110P, GV210H, GV210M, GV210M+SC, GV210P		

1

No.	104685	Ref. No.	R63050300
description	ignition electrode flange length 23mm flange width 15mm D1 ø 7mm L1 15mm L2 12mm BL1 22mm BL2 31mm connection male faston 2.8mm fixing dimensions ø4mm with flange		
For models:	GC106M, GM106H, GM106M, GM106M+SC, GM106P, GV106H, GV106M, GV106M+SC, GV106P		

1

No.	104451	Ref. No.	R63050350
description	ignition electrode flange length 23mm flange width 15mm D1 ø 7mm L1 25mm L2 14mm L4 15mm BL1 22mm BL2 34mm		
For models:	GC110M, GC210M, GM110H, GM110M, GM110M+SC, GM110P, GM210H, GM210M, GM210M+SC, GM210P, GV110H, GV110M, GV-110M+SC, GV110P, GV210H, GV210M, GV210M+SC, GV210P		

1

No.	106756	Ref. No.	LAR63050130
description	ignition electrode flange length 24mm flange width 17mm D1 ø 9.3mm L1 45mm BL1 57mm BL2 37mm connection ø6 fixing dimensi-ons ø4.5mm A1/B13/C2		

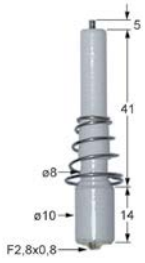

1

No.	100729	Ref. No.	1031025600 MA1031025600
description	ignition electrode L1 5mm D1 ø 8mm D2 ø 10mm BL1 41mm BL2 14mm connection F 2.8x0.8mm to clip with spring		

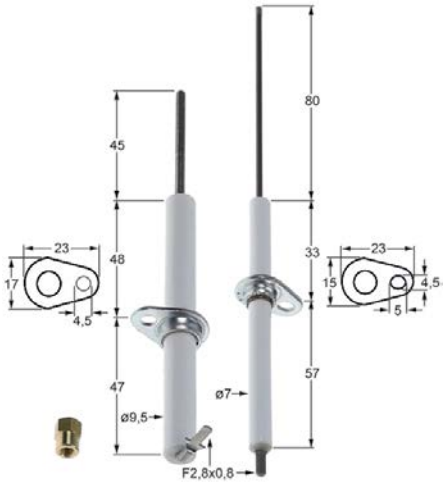

1

No.	106525	Ref. No.	R63050070
description	ignition electrode set Qty 2 flange length 23mm flange width 15/17mm D1 ø 7/9.5mm L1 80/45mm BL1 33/48mm BL2 57/47mm connection F2.8x0.8 fixing dimensions ø4.5mm		
For models:	MACG05M, MACG07M, MG061D, MG061M, MG061P, MG061T, MG101M, MG101P, MG101T, MG201T, MVG051P		

MAG-PRO

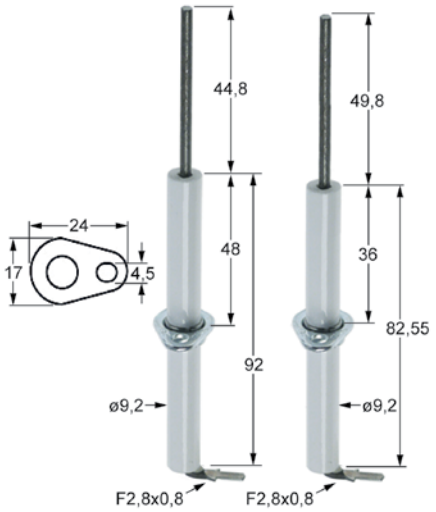

1

No.	106647	Ref. No.	R63050100
description	ignition electrode set flange length 24mm flange width 17mm D1 ø 9.5mm L1 45mm BL1 48mm BL2 48mm connection male faston 2.8mm with screw connection 1x ignation 1x flame monitoring		
For models:	GMT06D, GMT20D, GVT06D, GVT20D, MACG10M, MACG20M, MG101D, MG101M, MG101P, MG102D, MG102M, MG102P, MG102T, MG201D, MG201M, MG201P, MG201T, MG202D, MG202M, MG202P, MG202T, MGMT06D, MGMT06P, MGMT10D, MGMT10P, MGMT20D, MGMT20P, MGMT21D, MGMT21P, MGMT40D, MGMT40P, MGVT06D, MGVT06P, MGVT10D, MGVT10P, MGVT20D, MGVT20P, MGVT21D, MGVT21P, MGVT40D, MGVT40P		

1

No.	100906	Ref. No.	1888400 MA1888400
description	screw connection thread M10x1 for ignition electrode brass Qty 1 pcs WS 10		
For models:	B74G, B78G, B94G, B98G, B9SB2G, B9SB4G, B9V2G, B9V4G, B9VP4G, BF78G, BF912G, BF912GH, BF98G, BM74G, BM77G, BR707G, BR707GI, BR78GF, BR78GI, BR912GFM, BR912GIM, BR94G, BR94GI, BR98GF, BR98GFM, BR98GI, BR98GIM, BR9M4G, BR9M4GI, BR9M6G, BR9M6GI, BR9S8GF, BR9S8GI, BR9SB4G, BR9SB4GI, C124G, C129G, C12C2G9, C12C9G, C12FG9G, C12FGP9G, C7011G, C7011GFE, C7011GFG, C704G, C707G, C707GFE, C707GFG, C712G, C74G...(Other models you can see in the webshop)		

ignition cables

terminals and connectors

1

No.	100023	Ref. No.	MA20418099
description	female bullet size 2.3mm 0.5-1.5mm² CuZn t.max. 125°C Qty 20 pcs		

pre-assembled cables

1

No.	100026	Ref. No.	548300 BN2532997
description	ignition cable cable length 1000mm connection ø4mm / F6.3mm		

1

No.	102157	Ref. No.	1152900
description	ignition cable cable length 1200mm connection F2.8mm / lug M4		
For models:	P9D10G, P9D15G, P9DA10G, P9DA15G, P9I10G, P9IA10G		

1

No.	100179	Ref. No.	R66600400
description	ignition cable cable length 1200mm connection F2.8mm / ø2.4mm		
For models:	FG105M, FG105X, PG040M, PG040X		

1

No.	100195	Ref. No.	1950312 1950324 MA1950324
description	ignition cable cable length 1200mm connection ø2.4mm / lug M4		
For models:	BF78G, BF912G, BF912GH, BF98G, C124G, C129G, C12C2G9, C12C9G, C12FG9G, C7011G, C7011GFE, C7011GFG, C704G, C707G, C707GFE, C707GFG, C712G, C74G, C78G, C7FE12G, C7FE8G, C7FG12G, C7FG8G, C7FG9G, C7FGM12G, C912G, C912GS, C94G, C94GP, C94GS, C98G, C98GP, C98GS, C9F4GS, C9F6GS, C9F8GS, C9FE12G, C9FE12GS, C9FE4GS, C9FE6GS, C9FE8G, C9FE8GS, C9FEP4GS, C9FEP6GS, C9FEP8GS, C9FG12G, C9FG12GS, C9FG16G, C9FG8G, C9FG8GP... (Other models you can see in the webshop)		

1

No.	102163	Ref. No.	R66600410
description	ignition cable cable length 1500mm connection F2.8mm / ø2.4mm		
For models:	FG110M, FG110X, FG210M, FG210X, PG080M, PG080X		

1

No.	102189	Ref. No.	CR0508710
description	ignition cable cable length 300mm connection ø2.4mm / lug M4		
For models:	FQG41, FQG61, OFQG41, OFQG61		

1

No.	107851	Ref. No.	R66110370
description	ignition cable cable length 300mm set 2-piece		
For models:	MACG05M, MACG07M, MACG10M, MACG20M, MG061D, MG061M, MG061P, MG061T, MG101D, MG101M, MG101P, MG101T, MG201D, MG201M, MG201P, MG201T, MVG051P		

MAG-PRO

1			
No.	100196	Ref. No.	1047024200 MA1047024200
description	ignition cable cable length 400mm connection F2.8mm / ø2.4mm		

1			
No.	100036	Ref. No.	1047102900 MA1047102900
description	ignition cable cable length 500mm connection F2.8mm / F2.8mm		

1			
No.	100197	Ref. No.	1047024300 BN8220191 MA1047024300
description	ignition cable cable length 600mm connection F2.8mm / ø2.4mm		

1			
No.	100186	Ref. No.	1047024400 1936300 MA1047024400 MA1936300
description	ignition cable cable length 600mm connection ø2.4mm / lug M4		
For models:	B74G, B78G, B94G, B98G, B9SB2G, B9SB4G, B9V2G, B9V4G, BIG40, BIG60, BM74G, BM77G, BMG40, BMG60, BR707G, BR707GI, BR912G-FM, BR912GIM, BR98GF, BR98GFM, BR98GI, BR98GIM, BRG40, BRG40G, CP704G, EF74G15, EF74G8VA, EF74G8VG, EFT74GLVG, EFT74GRVG, EFT78GLVG, EFT78GMVG, EPC74G, F12C4G15, F74G10, F74G15, F74G6, F76G10, F78G15, F94G10, F94G15, F94G22, F94G22K, F94G6, F96G10, F98G15, F98G22, F98G22K, F9S4G15, F9S4G22...(Other models you can see in the webshop)		

1			
No.	100199	Ref. No.	1088300 1088600 1088900 1152700 1152800 MA1152800
description	ignition cable cable length 600mm connection ø4mm / F2.8mm		
For models:	B9SB2G, B9V2G, BR94G, BR94GI, BR96G, BR96GI, BR9M4G, BR9M4GI, BR9M6G, BR9M6GI, CP92G, CP94G, F9SB2G, F9SB2GR, F9SB4G, F9SB-4GR, F9SB4GRL, F9V2G, F9V2GR, F9V4G, F9V4GR, F9V4GRL, FR74G, FR77G, FR92G22, FR94G23, FT74G, FT74GR, FT77G, FT77GRL, GB707G, P9D2G, T7011GFG, T707G, T707GFG		

1			
No.	100025	Ref. No.	1394600 671300 671400 671500 672400 MA1394600
description	ignition cable cable length 600mm connection ø4mm / F6.3mm		
For models:	FR92G13, FR94G13		

1			
No.	100037	Ref. No.	1047103000
description	ignition cable cable length 900mm connection F2.8mm / F2.8mm		

1			
No.	100019	Ref. No.	1047024600 1936400 1950300 BN4185326050610 CR0688770 MA1936400
description	ignition cable cable length 900mm connection ø2.4mm / ø4mm		
For models:	B9SB2G, B9SB4G, B9V2G, B9V4G, B9VP4G, BF78G, BF912G, BF912GH, BF98G, BR78GF, BR78GI, BR912GFM, BR912GIM, BR98GF, BR98GFM, BR98GI, BR98GIM, BR9S8GF, BR9S8GI, C12FGP9G, C7FG12G, C7FG8G, C9F4E, C9F4GS, C9F6E, C9F6GS, C9F8GS, C9FE4GS, C9FE6GS, C9FE8GS, C9FG12G, C9FG16G, C9FG8G, C9FG8GP, C9FGM12G, C9FP, C9FP4GS, C9FP6GS, C9FP8GS, C9V2GS, C9V4GS, C9V6GS, C9V8GS, CP92G, CP94G, CP9SB2G, CP9SB4G, ET78GVG, ET7FG8G, FT129GLC... (Other models you can see in the webshop)		

1			
No.	102155	Ref. No.	1152600 SI9303074 SIR9303074
description	ignition cable cable length 900mm connection ø4mm / F2.8mm		
For models:	B9SB4G, B9V4G, C9F4G, C9F4GS, C9F6G, C9F6GS, C9F8G, C9F8GS, T9F4G, T9F6GS, T9SB4G, T9V4G, T9V6GS		

1			
No.	107853	Ref. No.	R66605900
description	ignition cable for combi-steamer set 2-piece L 800mm		
For models:	GC106M, GC110M, GC210M, GM106H, GM106M, GM106M+SC, GM106P, GM110H, GM110M, GM110M+SC, GM110P, GM210H, GM210M, GM210M+SC, GM210P, GV106H, GV106M, GV106M+SC, GV106P, GV110H, GV110M, GV110M+SC, GV110P, GV210H, GV210M, GV210M+SC, GV210P		

1			
No.	107855	Ref. No.	R66110380
description	ignition cable set 2-piece L 700mm		
For models:	MG102M, MG102P, MG102T		

MAG-PRO

piezoelectric igniters

mounting diameter 18mm

1

No.	100003	**Ref. No.**	1936100 986000 MA1936100 MA986000
description	piezoelectric igniter body metal blowing mounting ø 18mm connection F2.8x0.8		
For models:	702BMG, 706, 706S, B74G, B78G, B94G, B98G, B9SB2G, B9SB4G, B9V2G, B9V4G, B9VP4G, BF78G, BF912G, BF912GH, BF98G, BIG40, BIG60, BM74G, BM77G, BMG40, BMG60, BR707G, BR707GI, BR78GF, BR78GI, BR912GFM, BR912GIM, BR98GF, BR98GFM, BR98GI, BR98GIM, BR9S8GF, BR9S8GI, BRG40, BRG40G, C124G, C129G, C12C2G9, C12C9G, C12FG9G, C12FGP9G, C7011G, C7011GFE, C7011GFG, C704G, C707G, C707GFE, C707GFG, C712G...(Other models you can see in the webshop)		

1

No.	100009	**Ref. No.**	1906100 BN6A041105 MA1906100
description	piezoelectric igniter body plastic blowing mounting ø 18mm connection ø2.4mm front measurements 26mm M18x1.5		
accessories for	100009		

No.	101339	Ref. No.	—
cover cap for piezoelectric igniter			

No.	106869	Ref. No.	CM136000 MACM136000
cover cap for piezoelectric igniter ID ø 22mm ED ø 35mm H 25mm			

No.	107931	Ref. No.	—
cover cap for piezoelectric igniter ID ø 21mm ED ø 36mm			

mounting diameter 22mm

1

No.	100013	**Ref. No.**	1031500600
description	piezoelectric igniter body plastic blowing mounting ø 22mm connection ø2.4mm cable lengthmm		
accessories for	100013		

No.	100023	Ref. No.	MA20418099
female bullet size 2.3mm 0.5-1.5mm² CuZn t.max. 125°C Qty 20 pcs			

miscellaneous

1

No.	nla[1]	**Ref. No.**	224311
description	piezoelectric igniter body metal connection F6.3x0.8 2 hole fixing ø 22mm		
For models:	702BMG, 706, 706S, TPF706, TPF706S		

[1]no longer available

1

No.	nla[1]	**Ref. No.**	1393700 24020299 MA1393700
description	piezoelectric igniter suitable for Minisit with cover cap ømm connection F6.3x0.8		
For models:	FR92G13, FR94G13		
spare parts for	101136		

No.	100001	Ref. No.	—
piezoelectric igniter suitable for Minisit connection F6.3x0.8 ømm			

[1]no longer available

accessories

1

No.	106869	**Ref. No.**	CM136000 MACM136000
description	cover cap for piezoelectric igniter ID ø 22mm ED ø 35mm H 25mm		
For models:	EPC74G, F12C4G15, NB74G, NB78G, NB94G, NB98G, NBR78GF, NBR78GI, NC712G36, NC74G12, NC78G24, NC7FE12G36, NC7FE8G24, NC7FG12G44, NC7FG8G32, NC7FG8G36, NC7FG8G48, NC7FGM12G, NC912G44, NC94G16, NC94G20, NC98G28, NC98G40, NC9FE12G44, NC9FE8G28, NC9FG12G52, NC9FG16G72, NC9FG8G32, NC9FG8G36, NC9FG8G48, NC9FGM12G, NF74G10, NF74G15, NF74G15T, NF74G8, NF76G10, NF76G8, NF78G15, NF78G15T, NF94G15, NF94G23, NF96G10, NF98G15, NF98G23, NFT74GL, NFT74GR, NFT74GTLC, NFT74GTLCO, NFT74GTLO, NFT74GTRC...(Other models you can see in the webshop)		

1

No.	106868	**Ref. No.**	CM136100 MACM136100
description	disc for piezoelectric igniter ID ø 18mm ED ø 32mm H 4mm		
For models:	NB74G, NB78G, NBR78GF, NBR78GI, NF74G15T, NF78G15T, NF96G10, NG74G, NG78G, NG94G, NG98G, NGL74G, NGL78G, PC12C9G		

MAG-PRO

ignition units

1

No.	102485	**Ref. No.**	1450300 2971400 BN6A050100 MA2971400 R65180290
description	ignition unit outputs 2 220-240VAC 0.6VA 50-60Hz		
For models:	BR912GFM, BR912GIM, BR94G, BR94GI, BR98GF, BR98GFM, BR98GI, BR98GIM, BR9M4G, BR9M4GI, BR9M6G, BR9M6GI, BR9SB4G, BR9SB4GI, CS10, CS102G, CS102GP, CS6, FC10G, FC20G, FC5G, FC7G, FG105M, FG105X, FG110M, FG110X, FG210M, FG210X, FR92G22, FR94G23, MS10AG, MS10IG, MS70AG, MS70IG, MS70IGS, NBR912GFM, NBR912GIM, NBR98GF, NBR98GFM, NBR98GI, NBR98GIM, NF94G23K, NF98G23K, NPC74G, NPC76G, NPC78G, NPC94G, NPC96G, NPC98G, NPD76G5...(Other models you can see in the webshop)		

1

No.	102388	**Ref. No.**	1037301400 MA1037301400
description	ignition unit outputs 4 230VAC dimensions 111x23x34mm mounting distance 100mm inlet F6.3x0.8 outlet F2.8x0.8 type WAC-T4 0.6VA 50/60Hz		

ignition switches

1

No.	345038	**Ref. No.**	CR0410290
description	momentary push switch mounting ø 25mm black 2NO 250V 16A connection male faston 6.3mm ambient temperature max. 85°C protection IP40		
For models:	CFG70, CFG70M, NBR912EFM, NBR912EIM, NBR912GFM, NBR912GIM, NBR98EF, NBR98EFM, NBR98EI, NBR98EIM, NBR98GF, NBR98GFM, NBR98GI, NBR98GIM		

thermocouples

plug-in thermocouples

plug-in thermocouples standard

with barrel socket ø6mm

type Junkers with aluminised tip

1

No.	102225	**Ref. No.**	933300
description	thermocouple M10x1 L 320mm plug connection ø6.0mm		

with barrel socket ø6(6.5)mm

thermocouples SIT

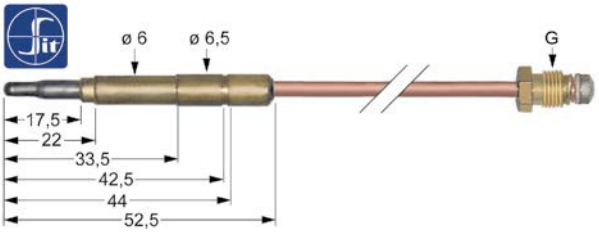

1

No.	107618	**Ref. No.**	641600 MA641600
description	thermocouple SIT M10x1 L 750mm plug connection ø6.0(6.5)mm		

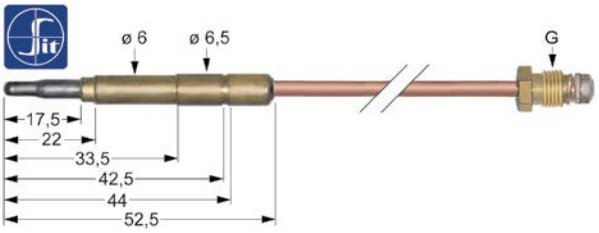

1

No.	107601	**Ref. No.**	1033027500 1033027800 1206400 MA1033027800 MA1206400
description	thermocouple SIT M8x1 L 600mm plug connection ø6.0(6.5)mm		
For models:	BIG40, BIG60, BRG40, BRG40G, CFG101, CFG101D, CFG101L, CFG101P, CFG120, CFG70, CFG70D, CFG70L, CFG70M, CFG70P, CFGE61, CFGE61D, CFGE61L, CFGE61P, FTG40B, FTG40BLC, FTG40BR, FTG60B, FTG60BLC, FTG60BR, FTG60BRR, FTG80B, FTG80BLC, FTG80BR, OCFG101, OCFG120, OCFG70, OCFGE61, OPCG41, OPCG61, PCG41, PCG41D, PCG41L, PCG41P, PCG61, PCG61D, PCG61L, PCG61P, PCGD41, PCGD41D, PCGD41L, PCGD41P, PCGD61, PCGD61D, PCGD61L, PCGD61P		

MAG-PRO

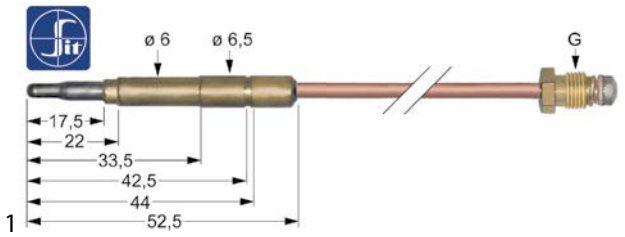

No.	107602	**Ref. No.**	1206500 MA1206500
description	thermocouple SIT M8x1 L 850mm plug connection ø6.0(6.5)mm		
For models:	BR96G, BR96GI, BR9M6G, BR9M6GI, GB707G		
accessories for	107602		
	No. 100920	Ref. No.	—
	thermocouple fitting thread M8x1 / M9x1 Qty 1 pcs		
	No. 100922	Ref. No.	—
	thermocouple fitting thread M10x1 / ASA 11/32 Qty 1 pcs		

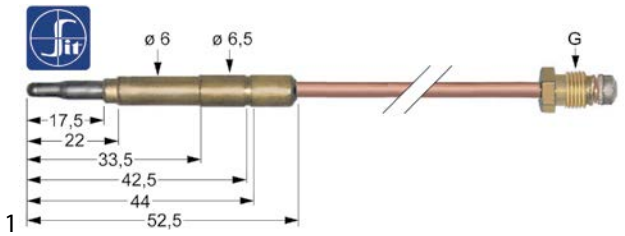

No.	107613	**Ref. No.**	263800 MA263800
description	thermocouple SIT M9x1 L 1200mm plug connection ø6.0(6.5)mm		
For models:	704, 704S, 706, 706AS, 706S, B9SB2G, B9SB4G, B9V2G, B9V4G, B9VP4G, C7FG9G, CS10, CS6, MM10DG, MM10DGS, MM15DG, NC7FG12G44, NC7FG8G32, NC7FG8G36, NC7FG8G48, NC9FG12G52, NC9FG16G72, NC9FG8G32, NC9FG8G36, NC9FG8G48, NT7FG12G, NT-7FG8G, NT9FG12G, NT9FG8G, P9D10G, P9D15G, P9DA10G, P9DA15G, P9DASB10G, P9DSB10G, PDASB10G, TPF706, TPF706S		

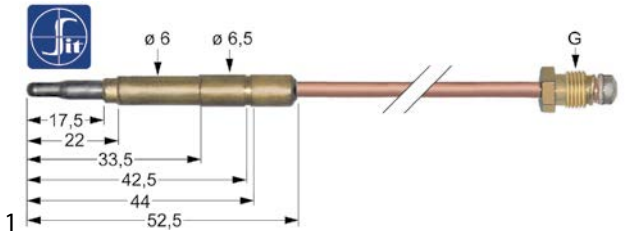

No.	107614	**Ref. No.**	2639-00 R63040030 SI0100818 SIR0100818
description	thermocouple SIT M9x1 L 1500mm plug connection ø6.0(6.5)mm		
For models:	CS102G, CS102GP, FG110M, FG110X, FG210M, FG210X, PG080M, PG080X		

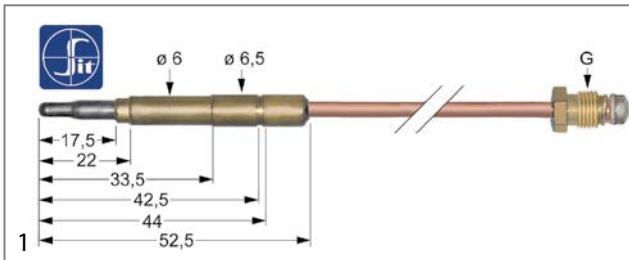

No.	107606	**Ref. No.**	1031500400 MA1031500400
description	thermocouple SIT M9x1 L 320mm plug connection ø6.0(6.5)mm		
For models:	FQG40, FQG60		

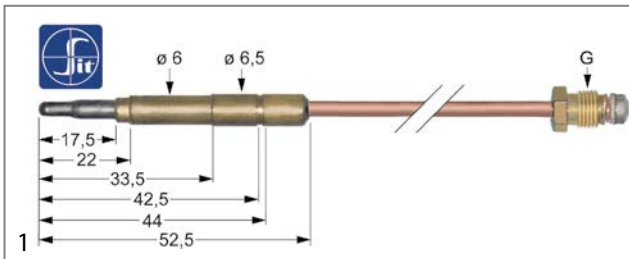

No.	107608	**Ref. No.**	1031504300 641900 6A011912 BN6A011912 MA1031504300 MA641900
description	thermocouple SIT M9x1 L 500mm plug connection ø6.0(6.5)mm		
For models:	C124G, C129G, C12C2G9, C12C9G, C12FG9G, EFT74GLVG, EFT74GR-VG, EFT78GLVG, EFT78GMVG, FT74G, FT74GR, FT77G, FT77GRL		

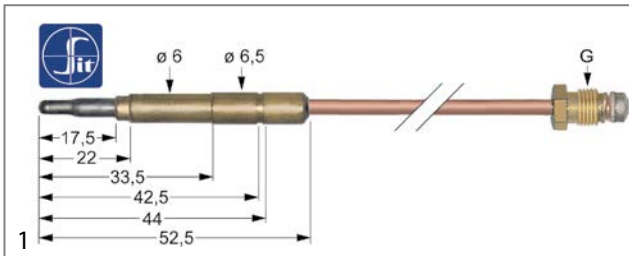

No.	107609	**Ref. No.**	1031501500 1033027600 90520 MA1031501500 MA1033027600 MA90520
description	thermocouple SIT M9x1 L 600mm plug connection ø6.0(6.5)mm		
For models:	B9SB2G, B9V2G, BMG40, BMG60, BR707G, C9F4G, C9F4GS, C9F6G, C9F6GS, C9F8G, C9F8GS, CP92G, CP94G, F9SB2G, F9SB2GR, F9SB4G, F9SB4GR, F9SB4GRL, F9V2G, F9V2GR, F9V4G, F9V4GR, F9V4GRL, FR15G, FR15G2, FR2G, FR2G15, FR4G, FR4G15, P9D2G, PD707G, T7011GFG, T707G, T707GFG, T9F4G, T9F6GS, T9SB4G, T9V4G, T9V6GS		

MAG-PRO

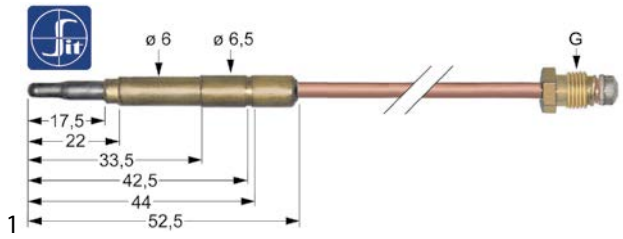

1

No.	107611	**Ref. No.**	1031501600 1916000 2716500 CM029100 MA1031501600 MA1916000 MA2716500 MACM029100 R63040020
description	thermocouple SIT M9x1 L 850mm plug connection ø6.0(6.5)mm		
For models:	B74G, B78G, B94G, B98G, B9SB2G, B9SB4G, B9V2G, B9V4G, BF78G, BF912G, BF912GH, BF98G, BM74G, BM77G, BMG40, BMG60, BR707G, BR707GI, BR78GF, BR78GI, BR94G, BR94GI, BR9M4G, BR9M4GI, BR9M6G, BR9M6GI, C12FGP9G, C7011G, C7011GFE, C7011GFG, C704G, C707G, C707GFE, C707GFG, C712G, C74G, C74GS, C78G, C78GS, C79G, C7FE12G, C7FE12GS, C7FE8G, C7FE8GS, C7FG12G, C7FG12GS, C7FG8G, C7FG8GS, C7FG9G, C7FGM12G...(Other models you can see in the webshop)		

plug-in thermocouples with interruption

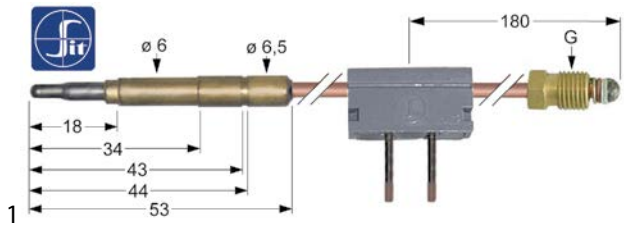

1

No.	107864	**Ref. No.**	MA1955400
description	thermocouple SIT with interrupter M9x1 L 600mm plug connection ø6.0(6.5)mm soldering connection		

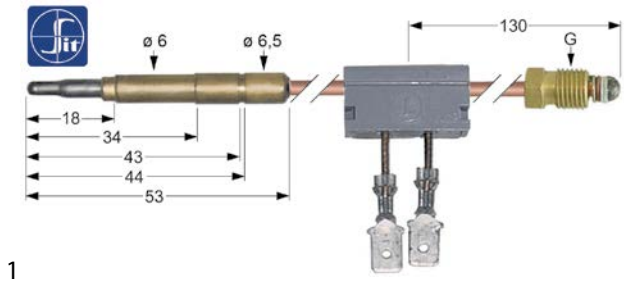

1

No.	107177	**Ref. No.**	41826920050 BN41826920050
description	thermocouple SIT with interrupter M9x1 L 600mm plug connection ø6.0mm F 6.3mm		

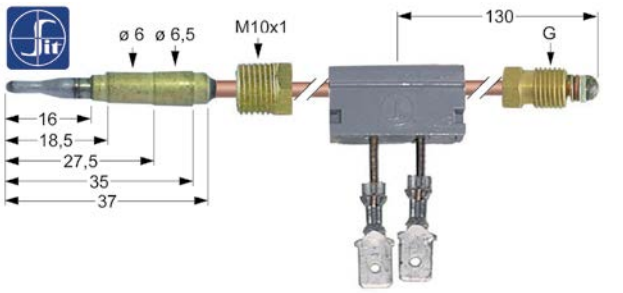

1

No.	102238	**Ref. No.**	1949800 MA1949800
description	thermocouple with interrupter M9x1 L 600mm M10x1 F 6.3mm		
For models:	MM10IG, P9I10G, P9IA10G		

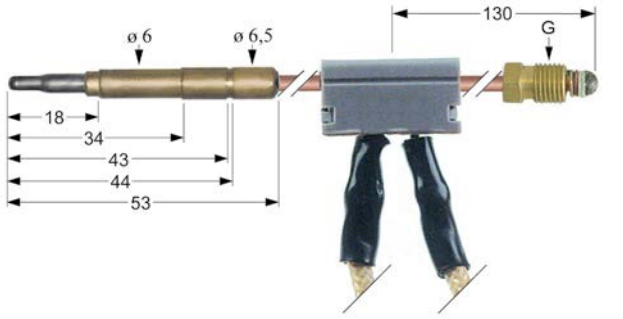

1

No.	102247	**Ref. No.**	1950100 1955500 838323 CR0508700 MA1950100 MA1955500 MA838323
description	thermocouple with interrupter M9x1 L 600mm plug connection ø6.0mm cable 700mm		
For models:	BR912GFM, BR912GIM, BR94G, BR94GI, BR98GF, BR98GFM, BR98GI, BR98GIM, BR9M4G, BR9M4GI, BR9M6G, BR9M6GI, BR9SB4G, BR9SB-4GI, EF74G15, EF74G8VA, EF74G8VG, F12C4G15, F74G10, F74G15, F74G6, F76G10, F78G15, F94G10, F94G15, F94G22, F94G22K, F94G6, F96G10, F98G15, F98G22, F98G22K, F9S4G15, F9S4G22, F9S4G22K, F9S8G15, F9S8G22, F9S8G22K, FQG41, FQG61, FR74G, FR77G, FR92G13, FR92G22, FR92G22T, FR94G13, FR94G22, FR94G22T, FR94G23, FT129GLC...(Other models you can see in the webshop)		

MAG-PRO

threaded thermocouples

threaded thermocouples standard

with socket with thread M8x1

SIT

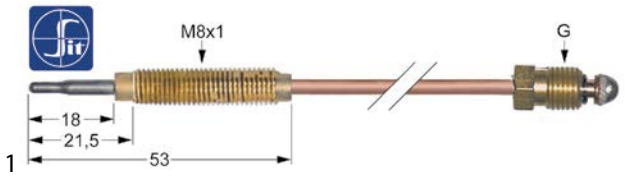

1

No.	107633	**Ref. No.**	1665000 MA1665000
description	thermocouple SIT M8x1 L 1200mm M8x1		
For models:	C7011GFG, C707GFE, C707GFG, CFG101, CFG101D, CFG101L, CFG101P, CFG120, CFG70, CFG70D, CFG70L, CFG70M, CFG70P, EC74G-VG, EC78GVG, EC7FG8G, OCFG101, OCFG120, OCFG70, T7011GFG, T707GFG		
accessories for	107633		
	No. 102067	Ref. No.	6A012300 939300 BN6A012300 MA939300
	nut thread M8x1 H 3mm brass Qty 1 pcs type SEF 1		

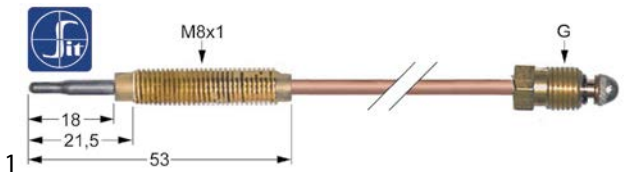

1

No.	107627	**Ref. No.**	641500 MA641500
description	thermocouple SIT M8x1 L 220mm M8x1		
For models:	702BMG, 706, 706S, C9F6G, C9F6GS, T9F6GS, TPF706, TPF706S		

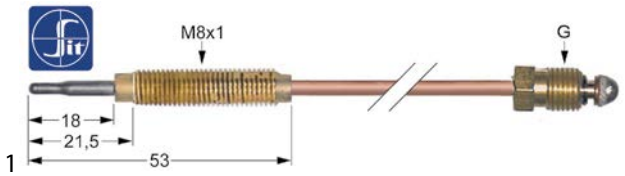

1

No.	107628	**Ref. No.**	1033027100 641400 MA1033027100 MA641400
description	thermocouple SIT M8x1 L 320mm M8x1		
For models:	704S, 706S, C7011G, C7011GFE, C7011GFG, C704G, C707G, C707GFE, C707GFG, C9F4GS, C9F6GS, C9F8GS, C9SB4GS, C9V2GS, C9V4GS, C9V6GS, C9V8GS, TPF706S		
accessories for	107628		
	No. 102067	Ref. No.	6A012300 939300 BN6A012300 MA939300
	nut thread M8x1 H 3mm brass Qty 1 pcs type SEF 1		

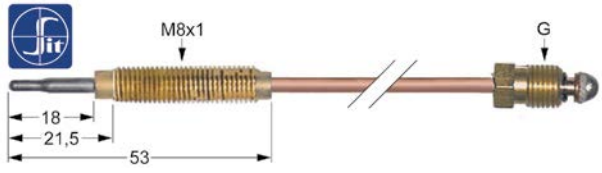

1

No.	107630	**Ref. No.**	641300 MA1033027200 MA641300
description	thermocouple SIT M8x1 L 600mm M8x1		
For models:	704S, 706S, C7011G, C7011GFE, C7011GFG, C704G, C707G, C707GFE, C707GFG, C9F4GS, C9F6GS, C9F8GS, C9SB4GS, C9V2GS, C9V4GS, C9V6GS, C9V8GS, TPF706S		
accessories for	107630		
	No. 102067	Ref. No.	6A012300 939300 BN6A012300 MA939300
	nut thread M8x1 H 3mm brass Qty 1 pcs type SEF 1		

thermopiles

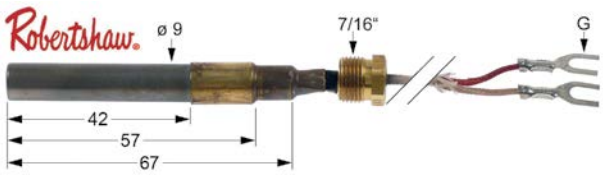

1

No.	102116	**Ref. No.**	1870712 MA1870712
description	thermopile ROBERTSHAW L 900mm probe ø 9mm probe L 57mm 250-750mV screw connection 7/16"		
For models:	F94G22, F98G22, F9S4G22, F9S8G22, FR92G22, FR94G22, MM10IG, P9I10G, P9IA10G		

extensions

1

No.	102011	**Ref. No.**	933400
description	thermocouple extension thread M10x1 L 400mm		
For models:	C9F4G, C9F4GS, C9F6G, C9F6GS, C9F8G, C9F8GS, CS10, CS102G, CS102GP, CS6, P9I10G, P9IA10G, T9F4G, T9F6GS, T9SB4G, T9V4G, T9V6GS		

accessories

nuts

1

No.	102067	**Ref. No.**	6A012300 939300 BN6A012300 MA939300
description	nut thread M8x1 H 3mm brass Qty 1 pcs type SEF 1		
For models:	702BMG, 704S, 706, 706S, C7011G, C7011GFE, C7011GFG, C704G, C707G, C707GFE, C707GFG, C9F4GS, C9F6G, C9F6GS, C9F8GS, C9SB-4GS, C9V2GS, C9V4GS, C9V6GS, C9V8GS, CFG101, CFG101D, CFG101L, CFG101P, CFG120, CFG70, CFG70D, CFG70L, CFG70M, CFG70P, EC74G-VG, EC78GVG, EC7FG8G, OCFG101, OCFG120, OCFG70, T7011GFG, T707GFG, T9F6GS, TPF706, TPF706S		

MAG-PRO

screws

1

No.	101262	**Ref. No.**	1162800
description	thermocouple fitting thread M10x1 Qty 1 pcs		
For models:	C9F4G, C9F4GS, C9F6G, C9F6GS, C9F8G, C9F8GS, MM10DG, MM10DGS, MM15DG, P9D10G, P9D15G, P9DA10G, P9DA15G, P9DASB10G, P9DSB10G, PDASB10G, T9F4G, T9F6GS, T9SB4G, T9V4G, T9V6GS		

1

No.	101260	**Ref. No.**	1359100 MA1359100
description	thermocouple fitting thread M8x1 Qty 1 pcs		
For models:	BR96G, BR96GI, BR9M6G, BR9M6GI, C7FG9G, CP707G, CP92G, CP94G, F9SB2G, F9SB2GR, F9SB4G, F9SB4GR, F9SB4GRL, F9V2G, F9V2GR, F9V4G, F9V4GR, F9V4GRL, FT74G, FT74GR, FT77G, FT77GRL, FTG40B, FTG60B, FTG60BLC, FTG60BR, FTG80B, FTG80BR, GB707G, OPLG40, OPLG80, P9D2G, PCG42, PCG82, PD707G, PLG40, PLG80, T7011GFG, T707G, T707GFG		

interrupters

1

No.	101265	**Ref. No.**	1031500500 1533400 MA1533400 R63040210
description	interrupter thread M9x1		
For models:	FG105M, FG105X, FG110M, FG110X, FG210M, FG210X, FQG40, FQG60, PG040M, PG040X, PG080M, PG080X		

gas burners

hob burners

universal hob burners

1

No.	106379	**Ref. No.**	N/A
description	air mixing tube for burner cap ø 80mm L 23mm D1 ø 20mm D2 ø 15.6mm D3 ø 14mm		

1

No.	103068	**Ref. No.**	1032000800 MA1032000800
description	burner cap ø 100mm		
accessories for	103068		
	No. 103067	Ref. No.	1032009600 MA1032009600 SIR0100247
	burner ring for burner cap ø 100mm		
	No. 104102	Ref. No.	1032009400 MA1032009400
	burner head for burner cap ø 100mm ext. ø 130		
	No. 104103	Ref. No.	1032009200 MA1032009200
	burner holder suitable for burner ø100mm with nozzle holder		

1

No.	103066	**Ref. No.**	1032000700 MA1032000700 SIR0100250
description	burner cap ø 80mm		
accessories for	103066		
	No. 103065	Ref. No.	1032009500 MA1032009500
	burner ring for burner cap ø 80mm		
	No. 104100	Ref. No.	1032009300 MA1032009300
	burner head for burner cap ø 80mm		
	No. 104101	Ref. No.	1032009100 MA1032009100 SIR0100260
	burner holder for burner cap ø 80mm with nozzle holder with mixing sleeve		

1

No.	104102	**Ref. No.**	1032009400 MA1032009400
description	burner head for burner cap ø 100mm ext. ø 130		

1

No.	104100	**Ref. No.**	1032009300 MA1032009300
description	burner head for burner cap ø 80mm		
accessories for	104100		
	No. 103065	Ref. No.	1032009500 MA1032009500
	burner ring for burner cap ø 80mm		
	No. 103066	Ref. No.	1032000700 MA1032000700 SIR0100250
	burner cap ø 80mm		

MAG-PRO

accessories for	104100			
	No.	104103	Ref. No.	1032009200 MA1032009200
	burner holder suitable for burner ø100mm with nozzle holder			

1

No.	104101	Ref. No.	1032009100 MA1032009100 SIR0100260
description	burner holder for burner cap ø 80mm with nozzle holder with mixing sleeve		
accessories for	104101		
	No. 103065	Ref. No.	1032009500 MA1032009500
	burner ring for burner cap ø 80mm		
	No. 103066	Ref. No.	1032000700 MA1032000700 SIR0100250
	burner cap ø 80mm		
	No. 104100	Ref. No.	1032009300 MA1032009300
	burner head for burner cap ø 80mm		

1

No.	104103	Ref. No.	1032009200 MA1032009200
description	burner holder suitable for burner ø100mm with nozzle holder		
accessories for	104103		
	No. 103067	Ref. No.	1032009600 MA1032009600 SIR0100247
	burner ring for burner cap ø 100mm		
	No. 103068	Ref. No.	1032000800 MA1032000800
	burner cap ø 100mm		
	No. 104102	Ref. No.	1032009400 MA1032009400
	burner head for burner cap ø 100mm ext. ø 130		

1

No.	103067	Ref. No.	1032009600 MA1032009600 SIR0100247
description	burner ring for burner cap ø 100mm		
accessories for	103067		
	No. 103068	Ref. No.	1032000800 MA1032000800
	burner cap ø 100mm		
	No. 104102	Ref. No.	1032009400 MA1032009400
	burner head for burner cap ø 100mm ext. ø 130		
	No. 104103	Ref. No.	1032009200 MA1032009200
	burner holder suitable for burner ø100mm with nozzle holder		

1

No.	103065	Ref. No.	1032009500 MA1032009500
description	burner ring for burner cap ø 80mm		
accessories for	103065		
	No. 103066	Ref. No.	1032000700 MA1032000700 SIR0100250
	burner cap ø 80mm		
	No. 104100	Ref. No.	1032009300 MA1032009300
	burner head for burner cap ø 80mm		
	No. 104101	Ref. No.	1032009100 MA1032009100 SIR0100260
	burner holder for burner cap ø 80mm with nozzle holder with mixing sleeve		

producer-specific hob burners

MARENO

600 (1) series

1

No.	106379	Ref. No.	N/A
description	air mixing tube for burner cap ø 80mm L 23mm D1 ø 20mm D2 ø 15.6mm D3 ø 14mm		

1

No.	103068	Ref. No.	1032000800 MA1032000800
description	burner cap ø 100mm		
accessories for	103068		
	No. 103067	Ref. No.	1032009600 MA1032009600 SIR0100247
	burner ring for burner cap ø 100mm		
	No. 104102	Ref. No.	1032009400 MA1032009400
	burner head for burner cap ø 100mm ext. ø 130		
	No. 104103	Ref. No.	1032009200 MA1032009200
	burner holder suitable for burner ø100mm with nozzle holder		

1

No.	103066	Ref. No.	1032000700 MA1032000700 SIR0100250
description	burner cap ø 80mm		
accessories for	103066		
	No. 103065	Ref. No.	1032009500 MA1032009500
	burner ring for burner cap ø 80mm		

Table continues overleaf

MAG-PRO

accessories for	103066			
	No.	104100	Ref. No.	1032009300 MA1032009300
	burner head for burner cap ø 80mm			
	No.	104101	Ref. No.	1032009100 MA1032009100 SIR0100260
	burner holder for burner cap ø 80mm with nozzle holder with mixing sleeve			

1

No.	104102	Ref. No.	1032009400 MA1032009400
description	burner head for burner cap ø 100mm ext. ø 130		

1

No.	104100	Ref. No.	1032009300 MA1032009300
description	burner head for burner cap ø 80mm		
accessories for	104100		
	No. 103065	Ref. No.	1032009500 MA1032009500
	burner ring for burner cap ø 80mm		
	No. 103066	Ref. No.	1032000700 MA1032000700 SIR0100250
	burner cap ø 80mm		
	No. 104103	Ref. No.	1032009200 MA1032009200
	burner holder suitable for burner ø100mm with nozzle holder		

1

No.	104101	Ref. No.	1032009100 MA1032009100 SIR0100260
description	burner holder for burner cap ø 80mm with nozzle holder with mixing sleeve		
accessories for	104101		
	No. 103065	Ref. No.	1032009500 MA1032009500
	burner ring for burner cap ø 80mm		
	No. 103066	Ref. No.	1032000700 MA1032000700 SIR0100250
	burner cap ø 80mm		
	No. 104100	Ref. No.	1032009300 MA1032009300
	burner head for burner cap ø 80mm		

1

No.	104103	Ref. No.	1032009200 MA1032009200
description	burner holder suitable for burner ø100mm with nozzle holder		
accessories for	104103		
	No. 103067	Ref. No.	1032009600 MA1032009600 SIR0100247
	burner ring for burner cap ø 100mm		
	No. 103068	Ref. No.	1032000800 MA1032000800
	burner cap ø 100mm		
	No. 104102	Ref. No.	1032009400 MA1032009400
	burner head for burner cap ø 100mm ext. ø 130		

1

No.	103067	Ref. No.	1032009600 MA1032009600 SIR0100247
description	burner ring for burner cap ø 100mm		
accessories for	103067		
	No. 103068	Ref. No.	1032000800 MA1032000800
	burner cap ø 100mm		
	No. 104102	Ref. No.	1032009400 MA1032009400
	burner head for burner cap ø 100mm ext. ø 130		
	No. 104103	Ref. No.	1032009200 MA1032009200
	burner holder suitable for burner ø100mm with nozzle holder		

1

No.	103065	Ref. No.	1032009500 MA1032009500
description	burner ring for burner cap ø 80mm		
accessories for	103065		
	No. 103066	Ref. No.	1032000700 MA1032000700 SIR0100250
	burner cap ø 80mm		
	No. 104100	Ref. No.	1032009300 MA1032009300
	burner head for burner cap ø 80mm		
	No. 104101	Ref. No.	1032009100 MA1032009100 SIR0100260
	burner holder for burner cap ø 80mm with nozzle holder with mixing sleeve		

MAG-PRO

600 (2) series

1

No.	107203	**Ref. No.**	0937560 1032501400 1032501413 1032501422 CM264200 CR0937560 MA1032501422
description	burner cap ø 85mm 3.5kW		
For models:	C74GS, C78GS, C7FE12GS, C7FE8GS, C7FG12GS, C7FG8GS, CFG101, CFG70, CFG70M, CFGE61, CFGE61D, CFGE61L, CFGE61P, EC74GVG, EC78GVG, EC7FG8G, OCFG101, OCFG70, OCFGE61, OPCG41, OPCG61, PCG41, PCG41L, PCG61, PCG61L		
accessories for	107203		

No.	103140	Ref. No.	1032101400 1032101422 CR0795730 MA1032101400
burner head seat ø 75mm for burner cap ø 85mm 3.5kW			

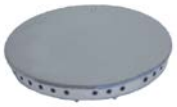

1

No.	103144	**Ref. No.**	1032501600
description	burner cap ø 95mm 5.5kW		

1

No.	103145	**Ref. No.**	1032501500 1032501522 MA1032501522
description	burner cap ø 95mm 7kW with central hole		
accessories for	103145		

No.	103147	Ref. No.	1032101300 MA1032101300
burner lower part for burner cap ø 95mm 5.5/7kW			

No.	103149	Ref. No.	1036607900 MA1036607900
gasket L 55mm W 62mm for burner 5.5/7kW			

No.	105230	Ref. No.	1033717200 MA1033717200
nozzle holder			

No.	107143	Ref. No.	CM297300 MACM297300
burner head for burner cap ø 95mm 5.5kW			

1

No.	105259	**Ref. No.**	1032501613 CM264300 MACM264300
description	burner cap ø 95mm with central hole		
For models:	CFG101, CFG70, CFGE61D, CFGE61L, CFGE61P, PCG41, PCG41L, PCG61, PCG61L		
accessories for	105259		

No.	103141	Ref. No.	1032101500
burner head ø 95mm suitable for burner 5.5kW			

No.	103147	Ref. No.	1032101300 MA1032101300
burner lower part for burner cap ø 95mm 5.5/7kW			

No.	103149	Ref. No.	1036607900 MA1036607900
gasket L 55mm W 62mm for burner 5.5/7kW			

No.	105230	Ref. No.	1033717200 MA1033717200
nozzle holder			

No.	105262	Ref. No.	CM264100 MACM264100
burner head for burner cap ø 95mm 5.5kW			

1

No.	107143	**Ref. No.**	CM297300 MACM297300
description	burner head for burner cap ø 95mm 5.5kW		
For models:	C79G, C7FG9G, EC74GVG, EC78GVG, EC7FG8G, OPCG41, OPCG61, PCG41, PCG41L, PCG61, PCG61L		

1

No.	103142	**Ref. No.**	1032101600 MA1032101600
description	burner head for burner cap ø 95mm 5.5kW with central hole		
accessories for	103142		

No.	103145	Ref. No.	1032501500 1032501522 MA1032501522
burner cap ø 95mm 7kW with central hole			

No.	103147	Ref. No.	1032101300 MA1032101300
burner lower part for burner cap ø 95mm 5.5/7kW			

No.	103149	Ref. No.	1036607900 MA1036607900
gasket L 55mm W 62mm for burner 5.5/7kW			

No.	105230	Ref. No.	1033717200 MA1033717200
nozzle holder			

MAG-PRO

1

No.	103141	**Ref. No.**	1032101500 CM297300+CR0937570 MA1032101500 MACM297300+CR0937570
description	burner head ø 95mm suitable for burner 5.5kW		
For models:	CFG101, CFG70, CFGE61, CFGE61D, CFGE61L, CFGE61P, OCFG101, OCFG70, OCFGE61, OPCG41, OPCG61, PCG41, PCG41L, PCG61, PCG61L		
accessories for	103141		
	No. 103147	Ref. No.	1032101300 MA1032101300
	burner lower part for burner cap ø 95mm 5.5/7kW		
	No. 103149	Ref. No.	1036607900 MA1036607900
	gasket L 55mm W 62mm for burner 5.5/7kW		
	No. 105230	Ref. No.	1033717200 MA1033717200
	nozzle holder		
	No. 105259	Ref. No.	1032501613 CM264300 MACM264300
	burner cap ø 95mm with central hole		

1

No.	103140	**Ref. No.**	1032101400 1032101422 CR0795730 MA1032101400
description	burner head seat ø 75mm for burner cap ø 85mm 3.5kW		
For models:	CFG101, CFG70, CFGE61, CFGE61D, CFGE61L, CFGE61P, EC74GVG, EC78GVG, EC7FG8G, OCFG101, OCFG70, OCFGE61, OPCG41, OPCG61, PCG41, PCG41L, PCG61, PCG61L		
accessories for	103140		
	No. 103146	Ref. No.	1032101200 MA1032101200
	burner lower part for burner cap ø 85mm 3.5kW		
	No. 103148	Ref. No.	1036607800 MA1036607800
	gasket L 47mm W 53mm suitable for burner 3.5kW		
	No. 105230	Ref. No.	1033717200 MA1033717200
	nozzle holder		
	No. 107203	Ref. No.	0937560 1032501400 1032501413 1032501422 CM264200 CR0937560 MA1032501422
	burner cap ø 85mm 3.5kW		

1

No.	103146	**Ref. No.**	1032101200 MA1032101200
description	burner lower part for burner cap ø 85mm 3.5kW		
For models:	C74GS, C78GS, C7FE12GS, C7FE8GS, C7FG12GS, C7FG8GS, CFG101, CFG70, CFG70M, CFGE61, CFGE61D, CFGE61L, CFGE61P, EC74GVG, EC78GVG, EC7FG8G, OCFG101, OCFG70, OCFGE61, OPCG41, OPCG61, PCG41, PCG41L, PCG61, PCG61L		
accessories for	103146		
	No. 103140	Ref. No.	1032101400 1032101422 CR0795730 MA1032101400
	burner head seat ø 75mm for burner cap ø 85mm 3.5kW		
	No. 103148	Ref. No.	1036607800 MA1036607800
	gasket L 47mm W 53mm suitable for burner 3.5kW		
	No. 105230	Ref. No.	1033717200 MA1033717200
	nozzle holder		
	No. 107203	Ref. No.	0937560 1032501400 1032501413 1032501422 CM264200 CR0937560 MA1032501422
	burner cap ø 85mm 3.5kW		

1

No.	103147	**Ref. No.**	1032101300 MA1032101300
description	burner lower part for burner cap ø 95mm 5.5/7kW		
For models:	C74GS, C78GS, C79G, C7FE12GS, C7FE8GS, C7FG12GS, C7FG8GS, C7FG9G, CFG101, CFG70, CFG70M, CFGE61, CFGE61D, CFGE61L, CF-GE61P, EC74GVG, EC78GVG, EC7FG8G, OCFG101, OCFG70, OCFGE61, OPCG41, OPCG61, PCG41, PCG41L, PCG61, PCG61L		
accessories for	103147		
	No. 103141	Ref. No.	1032101500
	burner head ø 95mm suitable for burner 5.5kW		
	No. 103147	Ref. No.	1032101300 MA1032101300
	burner lower part for burner cap ø 95mm 5.5/7kW		
	No. 103149	Ref. No.	1036607900 MA1036607900
	gasket L 55mm W 62mm for burner 5.5/7kW		
	No. 105230	Ref. No.	1033717200 MA1033717200
	nozzle holder		
	No. 105259	Ref. No.	1032501613 CM264300 MACM264300
	burner cap ø 95mm with central hole		

MAG-PRO

1

No.	103148	**Ref. No.**	1036607800 MA1036607800
description	gasket L 47mm W 53mm suitable for burner 3.5kW		
For models:	C74GS, C78GS, C7FE12GS, C7FE8GS, C7FG12GS, C7FG8GS, CFG101, CFG70, CFG70M, CFGE61, CFGE61D, CFGE61L, CFGE61P, EC74GVG, EC78GVG, EC7FG8G, OCFG101, OCFG70, OCFGE61, OPCG41, OPCG61, PCG41, PCG41L, PCG61, PCG61L		
accessories for	103148		

No.	103140	Ref. No.	1032101400 1032101422 CR0795730 MA1032101400
burner head seat ø 75mm for burner cap ø 85mm 3.5kW			

No.	103146	Ref. No.	1032101200 MA1032101200
burner lower part for burner cap ø 85mm 3.5kW			

No.	105230	Ref. No.	1033717200 MA1033717200
nozzle holder			

No.	107203	Ref. No.	0937560 1032501400 1032501413 1032501422 CM264200 CR0937560 MA1032501422
burner cap ø 85mm 3.5kW			

1

No.	103149	**Ref. No.**	1036607900 MA1036607900
description	gasket L 55mm W 62mm for burner 5.5/7kW		
For models:	C74GS, C78GS, C79G, C7FE12GS, C7FE8GS, C7FG12GS, C7FG8GS, C7FG9G, CFG101, CFG70, CFG70M, CFGE61, CFGE61D, CFGE61L, CF-GE61P, EC74GVG, EC78GVG, EC7FG8G, OCFG101, OCFG70, OCFGE61, OPCG41, OPCG61, PCG41, PCG41L, PCG61, PCG61L		
accessories for	103149		

No.	103141	Ref. No.	1032101500
burner head ø 95mm suitable for burner 5.5kW			

No.	103145	Ref. No.	1032501500 1032501522 MA1032501522
burner cap ø 95mm 7kW with central hole			

No.	103147	Ref. No.	1032101300 MA1032101300
burner lower part for burner cap ø 95mm 5.5/7kW			

No.	105230	Ref. No.	1033717200 MA1033717200
nozzle holder			

No.	105259	Ref. No.	1032501613 CM264300 MACM264300
burner cap ø 95mm with central hole			

No.	107143	Ref. No.	CM297300 MACM297300
burner head for burner cap ø 95mm 5.5kW			

1

No.	105230	**Ref. No.**	1033717200 MA1033717200
description	nozzle holder		
For models:	C74GS, C78GS, C79G, C7FE12GS, C7FE8GS, C7FG12GS, C7FG8GS, C7FG9G, CFG70, CFG70M, CFGE61, CFGE61D, CFGE61L, CFGE61P, EC74GVG, EC78GVG, EC7FG8G, OCFGE61, OPCG41, OPCG61, PCG41, PCG41L, PCG61, PCG61L		
accessories for	105230		

No.	103140	Ref. No.	1032101400 1032101422 CR0795730 MA1032101400
burner head seat ø 75mm for burner cap ø 85mm 3.5kW			

No.	103141	Ref. No.	1032101500
burner head ø 95mm suitable for burner 5.5kW			

No.	103146	Ref. No.	1032101200 MA1032101200
burner lower part for burner cap ø 85mm 3.5kW			

No.	103147	Ref. No.	1032101300 MA1032101300
burner lower part for burner cap ø 95mm 5.5/7kW			

No.	107143	Ref. No.	CM297300 MACM297300
burner head for burner cap ø 95mm 5.5kW			

700, 900, 1000 (1) series

1

No.	105051	**Ref. No.**	1314700 MA1314700
description	air mixing sleeve L 45mm ED ø 45mm ID ø 42mm aluminium		
For models:	C124G, C129G, C12C2G9, C12C9G, C12FG9G, C7011G, C7011GFE, C7011GFG, C704G, C707G, C707GFE, C707GFG, C712G, C74G, C78G, C7FE12G, C7FE8G, C7FG12G, C7FG8G, C7FGM12G, C912G, C912GS, C94G, C94GP, C94GS, C98G, C98GP, C98GS, C9F4G, C9F4GS, C9F6G, C9F6GS, C9F8G, C9F8GS, C9FE12G, C9FE12GS, C9FE4GS, C9FE6GS, C9FE8G, C9FE8GS, C9FEP4GS, C9FEP6GS, C9FEP8GS, C9FG12G, C9FG12GS, C9FG16G, C9FG8G, C9FG8GP, C9FG8GS, C9FGM12G... (Other models you can see in the webshop)		
accessories for	105051		

No.	103150	Ref. No.	1315812 1892500 MA1892500
burner lower part for burner cap ø 110/120mm			

No.	104030	Ref. No.	1315412 1315422 MA1315422
burner head for burner cap ø 80mm			

No.	104031	Ref. No.	1315512 1315522 MA1315522
burner head for burner cap ø 110mm			

No.	104032	Ref. No.	1315912 1315922 MA1315922
burner head for burner cap ø 120mm			

No.	104033	Ref. No.	1315200
burner lower part for burner cap ø 80mm 1. generation			

Table continues overleaf

MAG-PRO

accessories for	105051			
	No.	104034	Ref. No.	1315300 1315312 MA1315300
	burner lower part for burner cap ø 110mm			
	No.	105052	Ref. No.	1306400 1306600 1306615 MA1306615
	nozzle holder ID ø 10mm nozzle mounting M10x1			
	No.	105265	Ref. No.	CM006001 MACM006001
	burner head for burner cap ø 80mm			
	No.	105266	Ref. No.	CM042900 MACM042900
	burner lower part for burner cap ø 80mm			
	No.	105269	Ref. No.	CM005901 MACM005901
	burner head ø 158mm for burner cap ø 110mm			
	No.	105272	Ref. No.	CM043000 MACM043000
	burner lower part for burner cap ø 110mm			
	No.	105274	Ref. No.	CM006502 MACM006502
	burner head for burner cap ø 120mm			
	No.	105275	Ref. No.	CM043100 MACM043100
	burner lower part for burner cap ø 120mm			

1

No.	103021	Ref. No.	1315700 1315712 MA1315712
description	burner cap ø 110mm		
For models:	C7011G, C7011GFE, C7011GFG, C704G, C707G, C707GFE, C707GFG, C9F4G, C9F4GS, C9F6G, C9F6GS, C9F8G, C9F8GS, C9FE4GS, C9FE6GS, C9FE8GS, C9FEP4GS, C9FEP6GS, C9FEP8GS, C9FP4GS, C9FP6GS, C9F-P8GS, C9SB4GS, C9V2G, C9V2GS, C9V4G, C9V4GS, C9V6G, C9V6GS, C9V8G, C9V8GS, C9VP2GS, C9VP4GS, C9VP6GS, C9VP8GS, FB1GS, FB2GS, FB3GS, T7011GFG, T9F6GS, T9V6GS		

accessories for	103021			
	No.	103150	Ref. No.	1315812 1892500 MA1892500
	burner lower part for burner cap ø 110/120mm			
	No.	103151	Ref. No.	1893300 MA1893300
	reducer suitable for burner head ø110mm			
	No.	104031	Ref. No.	1315512 1315522 MA1315522
	burner head for burner cap ø 110mm			
	No.	104034	Ref. No.	1315300 1315312 MA1315300
	burner lower part for burner cap ø 110mm			
	No.	105051	Ref. No.	1314700 MA1314700
	air mixing sleeve L 45mm ED ø 45mm ID ø 42mm aluminium			

accessories for	103021			
	No.	105052	Ref. No.	1306400 1306600 1306615 MA1306615
	nozzle holder ID ø 10mm nozzle mounting M10x1			

1

No.	103022	Ref. No.	1316000 1316012 MA1316012
description	burner cap ø 120mm with central hole		
For models:	C7011G, C7011GFE, C7011GFG, C704G, C707G, C707GFE, C707GFG, C9F4G, C9F4GS, C9F6G, C9F6GS, C9F8G, C9F8GS, C9FE4GS, C9FE6GS, C9FE8GS, C9FEP4GS, C9FEP6GS, C9FEP8GS, C9FP4GS, C9FP6GS, C9F-P8GS, C9SB4GS, C9V2G, C9V2GS, C9V4G, C9V4GS, C9V6G, C9V6GS, C9V8G, C9V8GS, C9VP2GS, C9VP4GS, C9VP6GS, C9VP8GS, CFG120, OCFG120, PCG42, PCG82, T7011GFG, T9F6GS, T9V6GS		

accessories for	103022			
	No.	103150	Ref. No.	1315812 1892500 MA1892500
	burner lower part for burner cap ø 110/120mm			
	No.	104032	Ref. No.	1315912 1315922 MA1315922
	burner head for burner cap ø 120mm			
	No.	104035	Ref. No.	1315800 MA1315800
	burner lower part for burner cap ø 120mm			
	No.	105051	Ref. No.	1314700 MA1314700
	air mixing sleeve L 45mm ED ø 45mm ID ø 42mm aluminium			
	No.	105052	Ref. No.	1306400 1306600 1306615 MA1306615
	nozzle holder ID ø 10mm nozzle mounting M10x1			

1

No.	103020	Ref. No.	1315600 1315612 MA1315612
description	burner cap ø 80mm		
For models:	C7011G, C7011GFE, C7011GFG, C704G, C707G, C707GFE, C707GFG, C9F4G, C9F4GS, C9F6G, C9F6GS, C9F8G, C9F8GS, C9FE4GS, C9FE6GS, C9FE8GS, C9FEP4GS, C9FEP6GS, C9FEP8GS, C9FP4GS, C9FP6GS, C9F-P8GS, C9SB4GS, C9V2G, C9V2GS, C9V4G, C9V4GS, C9V6G, C9V6GS, C9V8G, C9V8GS, C9VP2GS, C9VP4GS, C9VP6GS, C9VP8GS, CFG120, FB1GS, FB2GS, FB3GS, OCFG120, PCG42, PCG82, T7011GFG, T9F6GS, T9V6GS		

accessories for	103020			
	No.	104030	Ref. No.	1315412 1315422 MA1315422
	burner head for burner cap ø 80mm			
	No.	104033	Ref. No.	1315200
	burner lower part for burner cap ø 80mm 1. generation			

Table continues overleaf

MAG-PRO

accessories for	103020			
	No.	105051	Ref. No.	1314700 MA1314700
	air mixing sleeve L 45mm ED ø 45mm ID ø 42mm aluminium			
	No.	105052	Ref. No.	1306400 1306600 1306615 MA1306615
	nozzle holder ID ø 10mm nozzle mounting M10x1			

1

No.	104031	**Ref. No.**	1315512 1315522 MA1315522
description	burner head for burner cap ø 110mm		
For models:	C7011G, C7011GFE, C7011GFG, C704G, C707G, C707GFE, C707GFG, C9F4G, C9F4GS, C9F6G, C9F6GS, C9F8G, C9F8GS, C9FE4GS, C9FE6GS, C9FE8GS, C9FEP4GS, C9FEP6GS, C9FEP8GS, C9FP4GS, C9FP6GS, C9F-P8GS, C9SB4GS, C9V2G, C9V2GS, C9V4G, C9V4GS, C9V6G, C9V6GS, C9V8G, C9V8GS, C9VP2GS, C9VP4GS, C9VP6GS, C9VP8GS, FB1GS, FB2GS, FB3GS, T7011GFG, T9F6GS, T9V6GS		
accessories for	104031		
	No. 103021	Ref. No.	1315700 1315712 MA1315712
	burner cap ø 110mm		
	No. 103150	Ref. No.	1315812 1892500 MA1892500
	burner lower part for burner cap ø 110/120mm		
	No. 103151	Ref. No.	1893300 MA1893300
	reducer suitable for burner head ø110mm		
	No. 104034	Ref. No.	1315300 1315312 MA1315300
	burner lower part for burner cap ø 110mm		
	No. 105051	Ref. No.	1314700 MA1314700
	air mixing sleeve L 45mm ED ø 45mm ID ø 42mm aluminium		
	No. 105052	Ref. No.	1306400 1306600 1306615 MA1306615
	nozzle holder ID ø 10mm nozzle mounting M10x1		

1

No.	104032	**Ref. No.**	1315912 1315922 MA1315922
description	burner head for burner cap ø 120mm		
For models:	C7011G, C7011GFE, C7011GFG, C704G, C707G, C707GFE, C707GFG, C9F4G, C9F4GS, C9F6G, C9F6GS, C9F8G, C9F8GS, C9FE4GS, C9FE6GS, C9FE8GS, C9FEP4GS, C9FEP6GS, C9FEP8GS, C9FP4GS, C9FP6GS, C9F-P8GS, C9SB4GS, C9V2G, C9V2GS, C9V4G, C9V4GS, C9V6G, C9V6GS, C9V8G, C9V8GS, C9VP2GS, C9VP4GS, C9VP6GS, C9VP8GS, CFG120, OCFG120, PCG42, PCG82, T7011GFG, T9F6GS, T9V6GS		
accessories for	104032		
	No. 103022	Ref. No.	1316000 1316012 MA1316012
	burner cap ø 120mm with central hole		
	No. 103150	Ref. No.	1315812 1892500 MA1892500
	burner lower part for burner cap ø 110/120mm		
	No. 105051	Ref. No.	1314700 MA1314700
	air mixing sleeve L 45mm ED ø 45mm ID ø 42mm aluminium		
	No. 105052	Ref. No.	1306400 1306600 1306615 MA1306615
	nozzle holder ID ø 10mm nozzle mounting M10x1		

1

No.	104030	**Ref. No.**	1315412 1315422 MA1315422
description	burner head for burner cap ø 80mm		
For models:	C7011G, C7011GFE, C7011GFG, C704G, C707G, C707GFE, C707GFG, C9F4G, C9F4GS, C9F6G, C9F6GS, C9F8G, C9F8GS, C9FE4GS, C9FE6GS, C9FE8GS, C9FEP4GS, C9FEP6GS, C9FEP8GS, C9FP4GS, C9FP6GS, C9F-P8GS, C9SB4GS, C9V2G, C9V2GS, C9V4G, C9V4GS, C9V6G, C9V6GS, C9V8G, C9V8GS, C9VP2GS, C9VP4GS, C9VP6GS, C9VP8GS, CFG120, FB1GS, FB2GS, FB3GS, OCFG120, PCG42, PCG82, T7011GFG, T9F6GS, T9V6GS		
accessories for	104030		
	No. 103020	Ref. No.	1315600 1315612 MA1315612
	burner cap ø 80mm		
	No. 104033	Ref. No.	1315200
	burner lower part for burner cap ø 80mm 1. generation		
	No. 105051	Ref. No.	1314700 MA1314700
	air mixing sleeve L 45mm ED ø 45mm ID ø 42mm aluminium		
	No. 105052	Ref. No.	1306400 1306600 1306615 MA1306615
	nozzle holder ID ø 10mm nozzle mounting M10x1		

MAG-PRO

1

No.	103150	**Ref. No.**	1315812 1892500 MA1892500
description	burner lower part for burner cap ø 110/120mm		
For models:	C7011G, C7011GFE, C7011GFG, C704G, C707G, C707GFE, C707GFG, C9F4GS, C9F6GS, C9F8GS, C9FE4GS, C9FE6GS, C9FE8GS, C9FEP4GS, C9FEP6GS, C9FEP8GS, C9FP4GS, C9FP6GS, C9FP8GS, C9V2GS, C9V4GS, C9V6GS, C9V8GS, C9VP2GS, C9VP4GS, C9VP6GS, C9VP8GS, CFG120, FB1GS, FB2GS, FB3GS, OCFG120, PCG42, PCG82, T7011GFG, T9F6GS, T9V6GS		
accessories for	103150		
	No. 103021	Ref. No.	1315700 1315712 MA1315712
	burner cap ø 110mm		
	No. 103022	Ref. No.	1316000 1316012 MA1316012
	burner cap ø 120mm with central hole		
	No. 103151	Ref. No.	1893300 MA1893300
	reducer suitable for burner head ø110mm		
	No. 104031	Ref. No.	1315512 1315522 MA1315522
	burner head for burner cap ø 110mm		
	No. 104032	Ref. No.	1315912 1315922 MA1315922
	burner head for burner cap ø 120mm		
	No. 105051	Ref. No.	1314700 MA1314700
	air mixing sleeve L 45mm ED ø 45mm ID ø 42mm aluminium		
	No. 105052	Ref. No.	1306400 1306600 1306615 MA1306615
	nozzle holder ID ø 10mm nozzle mounting M10x1		

1

No.	104034	**Ref. No.**	1315300 1315312 MA1315300
description	burner lower part for burner cap ø 110mm		
For models:	C7011G, C7011GFE, C7011GFG, C704G, C707G, C707GFE, C707GFG, C9F4G, C9F4GS, C9F6G, C9F6GS, C9F8G, C9F8GS, C9SB4GS, C9V2G, C9V2GS, C9V4G, C9V4GS, C9V6G, C9V6GS, C9V8G, C9V8GS		
accessories for	104034		
	No. 103021	Ref. No.	1315700 1315712 MA1315712
	burner cap ø 110mm		
accessories for	104034		
	No. 104031	Ref. No.	1315512 1315522 MA1315522
	burner head for burner cap ø 110mm		
	No. 105051	Ref. No.	1314700 MA1314700
	air mixing sleeve L 45mm ED ø 45mm ID ø 42mm aluminium		
	No. 105052	Ref. No.	1306400 1306600 1306615 MA1306615
	nozzle holder ID ø 10mm nozzle mounting M10x1		

1

No.	104035	**Ref. No.**	1315800 MA1315800
description	burner lower part for burner cap ø 120mm		
For models:	C9F4G, C9F4GS, C9F6G, C9F6GS, C9F8G, C9F8GS, C9SB4GS, C9V2G, C9V2GS, C9V4G, C9V4GS, C9V6G, C9V6GS, C9V8G, C9V8GS		

1

No.	104033	**Ref. No.**	1315200
description	burner lower part for burner cap ø 80mm 1. generation		
For models:	C7011G, C7011GFE, C7011GFG, C704G, C707G, C707GFE, C707GFG, C9F4G, C9F4GS, C9F6G, C9F6GS, C9F8G, C9F8GS, C9SB4GS, C9V2G, C9V2GS, C9V4G, C9V4GS, C9V6G, C9V6GS, C9V8G, C9V8GS		

1

No.	105052	**Ref. No.**	1306400 1306600 1306615 MA1306615
description	nozzle holder ID ø 10mm nozzle mounting M10x1		
For models:	B9SB2G, B9SB4G, B9V2G, B9V4G, C7011G, C7011GFE, C7011GFG, C704G, C707G, C707GFE, C707GFG, C9F4E, C9F4G, C9F4GS, C9F6E, C9F6G, C9F6GS, C9F8G, C9F8GS, C9FP, C9FP4GS, C9FP6GS, C9FP8GS, C9SB4GS, C9V2G, C9V2GS, C9V4G, C9V4GS, C9V6G, C9V6GS, C9V8G, C9V8GS, CFG101, CFG101D, CFG101L, CFG101P, CFG120, CFG70, CFG70D, CFG70L, CFG70M, CFG70P, EC74GVG, EC78GVG, EC7FG8G, FB1GS, FB2GS, FB3GS, FP1GS, FT74G...(Other models you can see in the webshop)		
accessories for	105052		
	No. 100469	Ref. No.	521611 MA521611
	gas injector thread M10x1 WS 12 bore ø 1.15mm		
	No. 100478	Ref. No.	522811 MA522811
	gas injector thread M10x1 WS 12 bore ø 1.75mm		

Table continues overleaf

MAG-PRO

accessories for	105052			
	No.	103150	Ref. No.	1315812 1892500 MA1892500
	burner lower part for burner cap ø 110/120mm			
	No.	104030	Ref. No.	1315412 1315422 MA1315422
	burner head for burner cap ø 80mm			
	No.	104031	Ref. No.	1315512 1315522 MA1315522
	burner head for burner cap ø 110mm			
	No.	104032	Ref. No.	1315912 1315922 MA1315922
	burner head for burner cap ø 120mm			
	No.	104033	Ref. No.	1315200
	burner lower part for burner cap ø 80mm 1. generation			
	No.	104034	Ref. No.	1315300 1315312 MA1315300
	burner lower part for burner cap ø 110mm			
	No.	105051	Ref. No.	1314700 MA1314700
	air mixing sleeve L 45mm ED ø 45mm ID ø 42mm aluminium			

1

No.	103151	Ref. No.	1893300 MA1893300
description	reducer suitable for burner head ø110mm		
For models:	C7011G, C7011GFE, C7011GFG, C704G, C707G, C707GFE, C707GFG, C9F4GS, C9F6GS, C9F8GS, C9FE4GS, C9FE6GS, C9FE8GS, C9FEP4GS, C9FEP6GS, C9FEP8GS, C9FP4GS, C9FP6GS, C9FP8GS, C9V2GS, C9V4GS, C9V6GS, C9V8GS, C9VP2GS, C9VP4GS, C9VP6GS, C9VP8GS, FB1GS, FB2GS, FB3GS, T7011GFG, T9F6GS, T9V6GS		
accessories for	103151		
	No.	103021	Ref. No.	1315700 1315712 MA1315712
	burner cap ø 110mm			
	No.	103150	Ref. No.	1315812 1892500 MA1892500
	burner lower part for burner cap ø 110/120mm			
	No.	104031	Ref. No.	1315512 1315522 MA1315522
	burner head for burner cap ø 110mm			
	No.	105051	Ref. No.	1314700 MA1314700
	air mixing sleeve L 45mm ED ø 45mm ID ø 42mm aluminium			
	No.	105052	Ref. No.	1306400 1306600 1306615 MA1306615
	nozzle holder ID ø 10mm nozzle mounting M10x1			

solid tops

1

No.	105042	Ref. No.	1315000 1316400 MA1316400
description	burner cap ø 175mm with central hole		
For models:	NT78G, NT7FG12G, NT7FG8G, NT98G, NT9FG12G, NT9FG8G, T129G, T7011GFG, T707G, T707GFG, T78G, T7FG12G, T7FG8G, T98G, T9F4G, T9F6GS, T9FE4G, T9FG12G, T9FG8G, T9FP4G, T9SB4G, T9V4G, T9V6GS, T9VP4G		
accessories for	105042		
	No.	105041	Ref. No.	1316300 MA1316300
	burner head ø 175mm for solid top suitable for 1000, BS series			
	No.	105484	Ref. No.	CM0005004 CM005004 MACM005004
	burner head ø 175mm for solid top suitable for Protagonista series			

1

No.	105041	Ref. No.	1316300 MA1316300
description	burner head ø 175mm for solid top suitable for 1000, BS series		
For models:	T7011GFG, T707G, T707GFG, T9F4G, T9F6GS, T9FE4G, T9FP4G, T9SB4G, T9V4G, T9V6GS, T9VP4G		
accessories for	105041		
	No.	105042	Ref. No.	1315000 1316400 MA1316400
	burner cap ø 175mm with central hole			

1

No.	105484	Ref. No.	CM0005004 CM005004 MACM005004
description	burner head ø 175mm for solid top suitable for Protagonista series		
For models:	NT98G, NT9FG12G, NT9FG8G, T129G, T78G, T7FG12G, T7FG8G, T98G, T9FG12G, T9FG8G		
accessories for	105484		
	No.	105042	Ref. No.	1315000 1316400 MA1316400
	burner cap ø 175mm with central hole			

MAG-PRO

700, 900, 1000 (2) series

1

No.	105336	**Ref. No.**	1044229212 MA1044229212
description	air mixing sleeve		
For models:	C74GS, C78GS, C79G, C7FE12GS, C7FE8GS, C7FG12GS, C7FG8GS, C7FG9G, CFG101, CFG70, CFG70M, CFGE61, CFGE61D, CFGE61L, CFGE61P, OCFG101, OCFG70, OCFGE61, OPCG41, OPCG61, PCG41, PCG41L, PCG61, PCG61L		
accessories for	105336		

	No.	103140	Ref. No.	1032101400 1032101422 CR0795730 MA1032101400
	burner head seat ø 75mm for burner cap ø 85mm 3.5kW			
	No.	103141	Ref. No.	1032101500
	burner head ø 95mm suitable for burner 5.5kW			
	No.	103146	Ref. No.	1032101200 MA1032101200
	burner lower part for burner cap ø 85mm 3.5kW			
	No.	103147	Ref. No.	1032101300 MA1032101300
	burner lower part for burner cap ø 95mm 5.5/7kW			
	No.	105262	Ref. No.	CM264100 MACM264100
	burner head for burner cap ø 95mm 5.5kW			
	No.	107143	Ref. No.	CM297300 MACM297300
	burner head for burner cap ø 95mm 5.5kW			

1

No.	107203	**Ref. No.**	0937560 1032501400 1032501413 1032501422 CM264200 CR0937560 MA1032501422
description	burner cap ø 85mm 3.5kW		
For models:	C74GS, C78GS, C7FE12GS, C7FE8GS, C7FG12GS, C7FG8GS, CFG101, CFG70, CFG70M, CFGE61, CFGE61D, CFGE61L, CFGE61P, EC74GVG, EC78GVG, EC7FG8G, OCFG101, OCFG70, OCFGE61, OPCG41, OPCG61, PCG41, PCG41L, PCG61, PCG61L		
accessories for	107203		

	No.	103140	Ref. No.	1032101400 1032101422 CR0795730 MA1032101400
	burner head seat ø 75mm for burner cap ø 85mm 3.5kW			

1

No.	107169	**Ref. No.**	1032501622 CR0937570 MA1032501622
description	burner cap ø 95mm 5.5kW with central hole		
For models:	C74GS, C78GS, C79G, C7FE12GS, C7FE8GS, C7FG12GS, C7FG8GS, C7FG9G, CFG101, CFG70, CFG70M, CFGE61, CFGE61D, CFGE61L, CF-GE61P, EC74GVG, EC78GVG, EC7FG8G, OCFG101, OCFG70, OCFGE61, OPCG41, OPCG61, PCG41, PCG41L, PCG61, PCG61L		

1

No.	105259	**Ref. No.**	1032501613 CM264300 MACM264300
description	burner cap ø 95mm with central hole		
For models:	CFG101, CFG70, CFGE61D, CFGE61L, CFGE61P, PCG41, PCG41L, PCG61, PCG61L		
accessories for	105259		

	No.	103141	Ref. No.	1032101500
	burner head ø 95mm suitable for burner 5.5kW			
	No.	103147	Ref. No.	1032101300 MA1032101300
	burner lower part for burner cap ø 95mm 5.5/7kW			
	No.	103149	Ref. No.	1036607900 MA1036607900
	gasket L 55mm W 62mm for burner 5.5/7kW			
	No.	105230	Ref. No.	1033717200 MA1033717200
	nozzle holder			
	No.	105262	Ref. No.	CM264100 MACM264100
	burner head for burner cap ø 95mm 5.5kW			

1

No.	105249	**Ref. No.**	CM264000 MACM264000
description	burner head for burner cap ø 85mm 3.5kW		
For models:	C74GS, C78GS, C7FE12GS, C7FE8GS, C7FG12GS, C7FG8GS		

MAG-PRO

1

No.	105262	**Ref. No.**	CM264100 MACM264100
description	burner head for burner cap ø 95mm 5.5kW		
For models:	C74GS, C78GS, C7FE12GS, C7FE8GS, C7FG12GS, C7FG8GS		
accessories for	105262		
	No. 103147	Ref. No.	1032101300 MA1032101300
	burner lower part for burner cap ø 95mm 5.5/7kW		
	No. 103149	Ref. No.	1036607900 MA1036607900
	gasket L 55mm W 62mm for burner 5.5/7kW		
	No. 105230	Ref. No.	1033717200 MA1033717200
	nozzle holder		
	No. 105259	Ref. No.	1032501613 CM264300 MACM264300
	burner cap ø 95mm with central hole		
	No. 105336	Ref. No.	1044229212 MA1044229212
	air mixing sleeve		

1

No.	103146	**Ref. No.**	1032101200 MA1032101200
description	burner lower part for burner cap ø 85mm 3.5kW		
For models:	C74GS, C78GS, C7FE12GS, C7FE8GS, C7FG12GS, C7FG8GS, CFG101, CFG70, CFG70M, CFGE61, CFGE61D, CFGE61L, CFGE61P, EC74GVG, EC78GVG, EC7FG8G, OCFG101, OCFG70, OCFGE61, OPCG41, OPCG61, PCG41, PCG41L, PCG61, PCG61L		
accessories for	103146		
	No. 103140	Ref. No.	1032101400 1032101422 CR0795730 MA1032101400
	burner head seat ø 75mm for burner cap ø 85mm 3.5kW		
	No. 103148	Ref. No.	1036607800 MA1036607800
	gasket L 47mm W 53mm suitable for burner 3.5kW		
	No. 105230	Ref. No.	1033717200 MA1033717200
	nozzle holder		
	No. 107203	Ref. No.	0937560 1032501400 1032501413 1032501422 CM264200 CR0937560 MA1032501422
	burner cap ø 85mm 3.5kW		

1

No.	103147	**Ref. No.**	1032101300 MA1032101300
description	burner lower part for burner cap ø 95mm 5.5/7kW		
For models:	C74GS, C78GS, C79G, C7FE12GS, C7FE8GS, C7FG12GS, C7FG8GS, C7FG9G, CFG101, CFG70, CFG70M, CFGE61, CFGE61D, CFGE61L, CFGE61P, EC74GVG, EC78GVG, EC7FG8G, OCFG101, OCFG70, OCFGE61, OPCG41, OPCG61, PCG41, PCG41L, PCG61, PCG61L		
accessories for	103147		
	No. 103141	Ref. No.	1032101500
	burner head ø 95mm suitable for burner 5.5kW		
	No. 103147	Ref. No.	1032101300 MA1032101300
	burner lower part for burner cap ø 95mm 5.5/7kW		
	No. 103149	Ref. No.	1036607900 MA1036607900
	gasket L 55mm W 62mm for burner 5.5/7kW		
	No. 105230	Ref. No.	1033717200 MA1033717200
	nozzle holder		
	No. 105259	Ref. No.	1032501613 CM264300 MACM264300
	burner cap ø 95mm with central hole		

1

No.	104127	**Ref. No.**	1315212 MA1315212
description	burner lower part ø 80mm without bores for pilot burner type 2. generation		
For models:	C7011G, C7011GFE, C7011GFG, C704G, C707G, C707GFE, C707GFG, C9F4GS, C9F6GS, C9F8GS, C9FE4GS, C9FE6GS, C9FE8GS, C9FEP4GS, C9FEP6GS, C9FEP8GS, C9FP4GS, C9FP6GS, C9FP8GS, C9V2GS, C9V4GS, C9V6GS, C9V8GS, C9VP2GS, C9VP4GS, C9VP6GS, C9VP8GS, CFG120, FB1GS, FB2GS, FB3GS, OCFG120, PCG42, PCG82, T7011GFG, T9F6GS, T9V6GS		

1

No.	103148	**Ref. No.**	1036607800 MA1036607800
description	gasket L 47mm W 53mm suitable for burner 3.5kW		
For models:	C74GS, C78GS, C7FE12GS, C7FE8GS, C7FG12GS, C7FG8GS, CFG101, CFG70, CFG70M, CFGE61, CFGE61D, CFGE61L, CFGE61P, EC74GVG, EC78GVG, EC7FG8G, OCFG101, OCFG70, OCFGE61, OPCG41, OPCG61, PCG41, PCG41L, PCG61, PCG61L		
accessories for	103148		
	No. 103140	Ref. No.	1032101400 1032101422 CR0795730 MA1032101400
	burner head seat ø 75mm for burner cap ø 85mm 3.5kW		

Table continues overleaf

MAG-PRO

accessories for	103148			
	No.	103146	Ref. No.	1032101200 MA1032101200
	burner lower part for burner cap ø 85mm 3.5kW			
	No.	105230	Ref. No.	1033717200 MA1033717200
	nozzle holder			
	No.	107203	Ref. No.	0937560 1032501400 1032501413 1032501422 CM264200 CR0937560 MA1032501422
	burner cap ø 85mm 3.5kW			

1

No.	103149	Ref. No.	1036607900 MA1036607900
description	gasket L 55mm W 62mm for burner 5.5/7kW		
For models:	C74GS, C78GS, C79G, C7FE12GS, C7FE8GS, C7FG12GS, C7FG8GS, C7FG9G, CFG101, CFG70, CFG70M, CFGE61, CFGE61D, CFGE61L, CF-GE61P, EC74GVG, EC78GVG, EC7FG8G, OCFG101, OCFG70, OCFGE61, OPCG41, OPCG61, PCG41, PCG41L, PCG61, PCG61L		
accessories for	103149		
	No.	103141	Ref. No.	1032101500
	burner head ø 95mm suitable for burner 5.5kW			
	No.	103145	Ref. No.	1032501500 1032501522 MA1032501522
	burner cap ø 95mm 7kW with central hole			
	No.	103147	Ref. No.	1032101300 MA1032101300
	burner lower part for burner cap ø 95mm 5.5/7kW			
	No.	105230	Ref. No.	1033717200 MA1033717200
	nozzle holder			
	No.	105259	Ref. No.	1032501613 CM264300 MACM264300
	burner cap ø 95mm with central hole			
	No.	107143	Ref. No.	CM297300 MACM297300
	burner head for burner cap ø 95mm 5.5kW			

1

No.	105230	Ref. No.	1033717200 MA1033717200
description	nozzle holder		
For models:	C74GS, C78GS, C79G, C7FE12GS, C7FE8GS, C7FG12GS, C7FG8GS, C7FG9G, CFG70, CFG70M, CFGE61, CFGE61D, CFGE61L, CFGE61P, EC74GVG, EC78GVG, EC7FG8G, OCFGE61, OPCG41, OPCG61, PCG41, PCG41L, PCG61, PCG61L		
accessories for	105230		
	No.	103140	Ref. No.	1032101400 1032101422 CR0795730 MA1032101400
	burner head seat ø 75mm for burner cap ø 85mm 3.5kW			
	No.	103141	Ref. No.	1032101500
	burner head ø 95mm suitable for burner 5.5kW			

accessories for	105230			
	No.	103146	Ref. No.	1032101200 MA1032101200
	burner lower part for burner cap ø 85mm 3.5kW			
	No.	103147	Ref. No.	1032101300 MA1032101300
	burner lower part for burner cap ø 95mm 5.5/7kW			
	No.	107143	Ref. No.	CM297300 MACM297300
	burner head for burner cap ø 95mm 5.5kW			

700, 900, 1000 (3) series

1

No.	105051	Ref. No.	1314700 MA1314700
description	air mixing sleeve L 45mm ED ø 45mm ID ø 42mm aluminium		
For models:	C124G, C129G, C12C2G9, C12C9G, C12FG9G, C7011G, C7011GFE, C7011GFG, C704G, C707G, C707GFE, C707GFG, C712G, C74G, C78G, C7FE12G, C7FE8G, C7FG12G, C7FG8G, C7FGM12G, C912G, C912GS, C94G, C94GP, C94GS, C98G, C98GP, C98GS, C9F4G, C9F4GS, C9F6G, C9F6GS, C9F8G, C9F8GS, C9FE12G, C9FE12GS, C9FE4GS, C9FE6GS, C9FE8G, C9FE8GS, C9FEP4GS, C9FEP6GS, C9FEP8GS, C9FG12G, C9FG12GS, C9FG16G, C9FG8G, C9FG8GP, C9FG8GS, C9FGM12G... (Other models you can see in the webshop)		
accessories for	105051		
	No.	103150	Ref. No.	1315812 1892500 MA1892500
	burner lower part for burner cap ø 110/120mm			
	No.	104030	Ref. No.	1315412 1315422 MA1315422
	burner head for burner cap ø 80mm			
	No.	104031	Ref. No.	1315512 1315522 MA1315522
	burner head for burner cap ø 110mm			
	No.	104032	Ref. No.	1315912 1315922 MA1315922
	burner head for burner cap ø 120mm			
	No.	104033	Ref. No.	1315200
	burner lower part for burner cap ø 80mm 1. generation			
	No.	104034	Ref. No.	1315300 1315312 MA1315300
	burner lower part for burner cap ø 110mm			
	No.	105052	Ref. No.	1306400 1306600 1306615 MA1306615
	nozzle holder ID ø 10mm nozzle mounting M10x1			
	No.	105265	Ref. No.	CM006001 MACM006001
	burner head for burner cap ø 80mm			
	No.	105266	Ref. No.	CM042900 MACM042900
	burner lower part for burner cap ø 80mm			
	No.	105269	Ref. No.	CM005901 MACM005901
	burner head ø 158mm for burner cap ø 110mm			

MAG-PRO

accessories for	105051			
	No.	105272	Ref. No.	CM043000 MACM043000
	burner lower part for burner cap ø 110mm			
	No.	105274	Ref. No.	CM006502 MACM006502
	burner head for burner cap ø 120mm			
	No.	105275	Ref. No.	CM043100 MACM043100
	burner lower part for burner cap ø 120mm			

1

No.	105268	**Ref. No.**	CM027100 MACM027100
description	burner cap ø 110mm		
For models:	C124G, C129G, C12FG9G, C712G, C74G, C78G, C7FE12G, C7FE8G, C7FG12G, C7FG8G, C7FGM12G, C912G, C912GS, C94G, C94GP, C94GS, C98G, C98GP, C98GS, C9FE12G, C9FE12GS, C9FE8G, C9FE8GS, C9FG12G, C9FG12GS, C9FG16G, C9FG8G, C9FG8GP, C9FG8GS, C9FGM12G		
accessories for	105268		
	No. 105051	Ref. No.	1314700 MA1314700
	air mixing sleeve L 45mm ED ø 45mm ID ø 42mm aluminium		
	No. 105267	Ref. No.	1781800 MA1781800
	nozzle holder nozzle M10x1 M14x1 screw pipe fitting M16x1.5 tube ø 10mm		
	No. 105269	Ref. No.	CM005901 MACM005901
	burner head ø 158mm for burner cap ø 110mm		
	No. 105272	Ref. No.	CM043000 MACM043000
	burner lower part for burner cap ø 110mm		

1

No.	105273	**Ref. No.**	CM027200 MACM027200
description	burner cap ø 120mm with central hole		
For models:	C124G, C129G, C12C2G9, C12C9G, C12FG9G, C712G, C74G, C78G, C7FE12G, C7FE8G, C7FG12G, C7FG8G, C7FGM12G, C912G, C912GS, C94G, C94GP, C94GS, C98G, C98GP, C98GS, C9FE12G, C9FE12GS, C9FE8G, C9FE8GS, C9FG12G, C9FG12GS, C9FG16G, C9FG8G, C9FG8GP, C9FG8GS, C9FGM12G		
accessories for	105273		
	No. 105051	Ref. No.	1314700 MA1314700
	air mixing sleeve L 45mm ED ø 45mm ID ø 42mm aluminium		
	No. 105267	Ref. No.	1781800 MA1781800
	nozzle holder nozzle M10x1 M14x1 screw pipe fitting M16x1.5 tube ø 10mm		
	No. 105274	Ref. No.	CM006502 MACM006502
	burner head for burner cap ø 120mm		

accessories for	105273			
	No.	105275	Ref. No.	CM043100 MACM043100
	burner lower part for burner cap ø 120mm			

1

No.	105263	**Ref. No.**	CM027600 MACM027600
description	burner cap ø 80mm		
For models:	C712G, C74G, C78G, C7FE12G, C7FE8G, C7FG12G, C7FG8G, C7FG-M12G, C912G, C912GS, C94G, C94GP, C94GS, C98G, C98GP, C98GS, C9FE12G, C9FE12GS, C9FE8G, C9FE8GS, C9FG12G, C9FG12GS, C9FG16G, C9FG8G, C9FG8GP, C9FG8GS, C9FGM12G		
accessories for	105263		
	No. 105051	Ref. No.	1314700 MA1314700
	air mixing sleeve L 45mm ED ø 45mm ID ø 42mm aluminium		
	No. 105265	Ref. No.	CM006001 MACM006001
	burner head for burner cap ø 80mm		
	No. 105266	Ref. No.	CM042900 MACM042900
	burner lower part for burner cap ø 80mm		
	No. 105267	Ref. No.	1781800 MA1781800
	nozzle holder nozzle M10x1 M14x1 screw pipe fitting M16x1.5 tube ø 10mm		

1

No.	105274	**Ref. No.**	CM006502 MACM006502
description	burner head for burner cap ø 120mm		
For models:	C124G, C129G, C12C2G9, C12C9G, C12FG9G, C712G, C74G, C78G, C7FE12G, C7FE8G, C7FG12G, C7FG8G, C7FGM12G, C912G, C912GS, C94G, C94GP, C94GS, C98G, C98GP, C98GS, C9FE12G, C9FE12GS, C9FE8G, C9FE8GS, C9FG12G, C9FG12GS, C9FG16G, C9FG8G, C9FG8GP, C9FG8GS, C9FGM12G		
accessories for	105274		
	No. 105051	Ref. No.	1314700 MA1314700
	air mixing sleeve L 45mm ED ø 45mm ID ø 42mm aluminium		
	No. 105267	Ref. No.	1781800 MA1781800
	nozzle holder nozzle M10x1 M14x1 screw pipe fitting M16x1.5 tube ø 10mm		
	No. 105273	Ref. No.	CM027200 MACM027200
	burner cap ø 120mm with central hole		
	No. 105275	Ref. No.	CM043100 MACM043100
	burner lower part for burner cap ø 120mm		

MAG-PRO

1

No.	105265	**Ref. No.**	CM006001 MACM006001
description	burner head for burner cap ø 80mm		
For models:	C712G, C74G, C78G, C7FE12G, C7FE8G, C7FG12G, C7FG8G, C7FG-M12G, C912G, C912GS, C94G, C94GP, C94GS, C98G, C98GP, C98GS, C9FE12G, C9FE12GS, C9FE8G, C9FE8GS, C9FG12G, C9FG12GS, C9FG16G, C9FG8G, C9FG8GP, C9FG8GS, C9FGM12G		
accessories for	105265		
	No. 105051	Ref. No.	1314700 MA1314700
	air mixing sleeve L 45mm ED ø 45mm ID ø 42mm aluminium		
	No. 105263	Ref. No.	CM027600 MACM027600
	burner cap ø 80mm		
	No. 105266	Ref. No.	CM042900 MACM042900
	burner lower part for burner cap ø 80mm		
	No. 105267	Ref. No.	1781800 MA1781800
	nozzle holder nozzle M10x1 M14x1 screw pipe fitting M16x1.5 tube ø 10mm		

1

No.	105269	**Ref. No.**	CM005901 MACM005901
description	burner head ø 158mm for burner cap ø 110mm		
For models:	C124G, C129G, C12FG9G, C712G, C74G, C78G, C7FE12G, C7FE8G, C7FG12G, C7FG8G, C7FGM12G, C912G, C912GS, C94G, C94GP, C94GS, C98G, C98GP, C98GS, C9FE12G, C9FE12GS, C9FE8G, C9FE8GS, C9FG12G, C9FG12GS, C9FG16G, C9FG8G, C9FG8GP, C9FG8GS, C9FGM12G		
accessories for	105269		
	No. 105051	Ref. No.	1314700 MA1314700
	air mixing sleeve L 45mm ED ø 45mm ID ø 42mm aluminium		
	No. 105267	Ref. No.	1781800 MA1781800
	nozzle holder nozzle M10x1 M14x1 screw pipe fitting M16x1.5 tube ø 10mm		
	No. 105268	Ref. No.	CM027100 MACM027100
	burner cap ø 110mm		
	No. 105272	Ref. No.	CM043000 MACM043000
	burner lower part for burner cap ø 110mm		

1

No.	105272	**Ref. No.**	CM043000 MACM043000
description	burner lower part for burner cap ø 110mm		
For models:	C124G, C129G, C12FG9G, C712G, C74G, C78G, C7FE12G, C7FE8G, C7FG12G, C7FG8G, C7FGM12G, C912G, C912GS, C94G, C94GP, C94GS, C98G, C98GP, C98GS, C9FE12G, C9FE12GS, C9FE8G, C9FE8GS, C9FG12G, C9FG12GS, C9FG16G, C9FG8G, C9FG8GP, C9FG8GS, C9FGM12G		
accessories for	105272		
	No. 105051	Ref. No.	1314700 MA1314700
	air mixing sleeve L 45mm ED ø 45mm ID ø 42mm aluminium		
	No. 105267	Ref. No.	1781800 MA1781800
	nozzle holder nozzle M10x1 M14x1 screw pipe fitting M16x1.5 tube ø 10mm		
	No. 105268	Ref. No.	CM027100 MACM027100
	burner cap ø 110mm		
	No. 105269	Ref. No.	CM005901 MACM005901
	burner head ø 158mm for burner cap ø 110mm		

1

No.	105275	**Ref. No.**	CM043100 MACM043100
description	burner lower part for burner cap ø 120mm		
For models:	C124G, C129G, C12C2G9, C12C9G, C12FG9G, C712G, C74G, C78G, C7FE12G, C7FE8G, C7FG12G, C7FG8G, C7FGM12G, C912G, C912GS, C94G, C94GP, C94GS, C98G, C98GP, C98GS, C9FE12G, C9FE12GS, C9FE8G, C9FE8GS, C9FG12G, C9FG12GS, C9FG16G, C9FG8G, C9FG8GP, C9FG8GS, C9FGM12G		
accessories for	105275		
	No. 105051	Ref. No.	1314700 MA1314700
	air mixing sleeve L 45mm ED ø 45mm ID ø 42mm aluminium		
	No. 105267	Ref. No.	1781800 MA1781800
	nozzle holder nozzle M10x1 M14x1 screw pipe fitting M16x1.5 tube ø 10mm		
	No. 105273	Ref. No.	CM027200 MACM027200
	burner cap ø 120mm with central hole		
	No. 105274	Ref. No.	CM006502 MACM006502
	burner head for burner cap ø 120mm		

MAG-PRO

1

No.	105266	**Ref. No.**	CM042900 MACM042900
description	burner lower part for burner cap ø 80mm		
For models:	C712G, C74G, C78G, C7FE12G, C7FE8G, C7FG12G, C7FG8G, C7FG-M12G, C912G, C912GS, C94G, C94GP, C94GS, C98G, C98GP, C98GS, C9FE12G, C9FE12GS, C9FE8G, C9FE8GS, C9FG12G, C9FG12GS, C9FG16G, C9FG8G, C9FG8GP, C9FG8GS, C9FGM12G		
accessories for	105266		

	No. 105051	Ref. No.	1314700 MA1314700
	air mixing sleeve L 45mm ED ø 45mm ID ø 42mm aluminium		
	No. 105263	Ref. No.	CM027600 MACM027600
	burner cap ø 80mm		
	No. 105265	Ref. No.	CM006001 MACM006001
	burner head for burner cap ø 80mm		
	No. 105267	Ref. No.	1781800 MA1781800
	nozzle holder nozzle M10x1 M14x1 screw pipe fitting M16x1.5 tube ø 10mm		

1

No.	105267	**Ref. No.**	1781800 MA1781800
description	nozzle holder nozzle M10x1 M14x1 screw pipe fitting M16x1.5 tube ø 10mm		
For models:	C124G, C129G, C12C2G9, C12C9G, C12FG9G, C7011G, C7011GFE, C7011GFG, C704G, C707G, C707GFE, C707GFG, C712G, C74G, C78G, C7FE12G, C7FE8G, C7FG12G, C7FG8G, C7FGM12G, C912G, C912GS, C94G, C94GP, C94GS, C98G, C98GP, C98GS, C9F4GS, C9F6GS, C9F8GS, C9FE12G, C9FE12GS, C9FE4GS, C9FE6GS, C9FE8G, C9FE8GS, C9FEP4GS, C9FEP6GS, C9FEP8GS, C9FG12G, C9FG12GS, C9FG16G, C9FG8G, C9FG8GP, C9FG8GS, C9FGM12G, C9FP4GS, C9FP6GS, C9F-P8GS...(Other models you can see in the webshop)		
accessories for	105267		

	No. 105051	Ref. No.	1314700 MA1314700
	air mixing sleeve L 45mm ED ø 45mm ID ø 42mm aluminium		
	No. 105265	Ref. No.	CM006001 MACM006001
	burner head for burner cap ø 80mm		
	No. 105266	Ref. No.	CM042900 MACM042900
	burner lower part for burner cap ø 80mm		
	No. 105269	Ref. No.	CM005901 MACM005901
	burner head ø 158mm for burner cap ø 110mm		
	No. 105272	Ref. No.	CM043000 MACM043000
	burner lower part for burner cap ø 110mm		
	No. 105274	Ref. No.	CM006502 MACM006502
	burner head for burner cap ø 120mm		
	No. 105275	Ref. No.	CM043100 MACM043100
	burner lower part for burner cap ø 120mm		

stockpot stoves/boiling pan

1

No.	105276	**Ref. No.**	1104400 1205900 MA1205900
description	burner cap ø 225mm with central hole		
For models:	FB1GS, FP1GS, MM10IG, P9D5G, P9I10G, P9I5G, P9IA10G, PD707G, PI707G		

1

No.	105277	**Ref. No.**	1104300 MA1104300
description	burner head for burner cap ø 225mm for stockpot stoves		
For models:	FB1GS, FP1GS, MM10IG, P9D5G, P9I10G, P9I5G, P9IA10G, PD707G, PI707G		

1

No.	105278	**Ref. No.**	1104600 1104612 MA1104612
description	gasket for burner head		
For models:	FB1GS, FP1GS, MM10IG, P9D5G, P9I10G, P9I5G, P9IA10G, PD707G, PI707G		

pan supports

1

No.	210019	**Ref. No.**	CM018402 MACM018402
description	pan support W 290mm L 345mm gas range suitable for 700 series		
For models:	C712G, C74G, C78G, C7FE12G, C7FE8G, C7FG12G, C7FG8G, C7FG-M12G, C912G, C912GS, C94G, C94GP, C94GS, C98G, C98GP, C98GS, C9FE12G, C9FE12GS, C9FE8G, C9FE8GS, C9FG12G, C9FG12GS, C9FG16G, C9FG8G, C9FG8GP, C9FG8GS, C9FGM12G		

MAG-PRO

1

No.	210151	**Ref. No.**	1032101100 1032101101 MA1032101100 MA1032101101
description	pan support W 295mm L 545mm gas range		
For models:	CFGE61, CFGE61D, CFGE61L, CFGE61P, OCFGE61, OPCG41, OPCG61, PCG41, PCG41L, PCG61, PCG61L		

1

No.	210150	**Ref. No.**	1032101000 1032101001 MA1032101000 MA1032101001
description	pan support W 340mm L 545mm		
For models:	CFG101, CFG70, CFG70M, EC74GVG, EC78GVG, EC7FG8G, OCFG101, OCFG70, OPCG41, OPCG61, PCG41, PCG41L, PCG61, PCG61L		

1

No.	210000	**Ref. No.**	CM018501 MACM018501
description	pan support W 345mm L 345mm gas range suitable for 900 series suitable for MARENO		
For models:	C124G, C129G, C12C2G9, C12C9G, C12FG9G, C712G, C74G, C78G, C7FE12G, C7FE8G, C7FG12G, C7FG8G, C7FGM12G, C912G, C912GS, C94G, C94GP, C94GS, C98G, C98GP, C98GS, C9FE12G, C9FE12GS, C9FE8G, C9FE8GS, C9FG12G, C9FG12GS, C9FG16G, C9FG8G, C9FG8GP, C9FG8GS, C9FGM12G		

1

No.	210103	**Ref. No.**	1316622 MA1316622
description	pan support W 350mm L 400mm mounting pos. rear for 900		
For models:	C9F4GS, C9F6GS, C9F8GS, C9FE4GS, C9FE6GS, C9FE8GS, C9FEP4GS, C9FEP6GS, C9FEP8GS, C9FP4GS, C9FP6GS, C9FP8GS, C9V2GS, C9V4GS, C9V6GS, C9V8GS, C9VP2GS, C9VP4GS, C9VP6GS, C9VP8GS, PCG42, PCG82, T9F6GS, T9V6GS		

1

No.	210104	**Ref. No.**	13165-00 1316522 MA1316522
description	pan support W 400mm L 430mm for 900		
For models:	C9F4GS, C9F6GS, C9F8GS, C9FE4GS, C9FE6GS, C9FE8GS, C9FEP4GS, C9FEP6GS, C9FEP8GS, C9FP4GS, C9FP6GS, C9FP8GS, C9SB4GS, C9V2GS, C9V4GS, C9V6GS, C9V8GS, C9VP2GS, C9VP4GS, C9VP6GS, C9VP8GS, CFG120, FB1GS, FB2GS, FB3GS, OCFG120, T9F6GS, T9V6GS		

reducers for pan supports

1

No.	210001	**Ref. No.**	86400 MA86400
description	reducer for pan support L 265mm W 265mm SS suitable for universal		
For models:	704S, 706S, C7011G, C7011GFE, C7011GFG, C704G, C707G, C707G-FE, C707GFG, C9F4GS, C9F6GS, C9F8GS, C9FEP4GS, C9FEP6GS, C9FEP8GS, C9FP4GS, C9FP6GS, C9FP8GS, C9SB4GS, C9V2GS, C9V4GS, C9V6GS, C9V8GS, C9VP4GS, C9VP6GS, C9VP8GS, TPF706S		

solid tops

1

No.	104755	**Ref. No.**	13162-00 CM052300 MA1316200 MACM052300
description	cast plate round ø 300mm suitable for MARENO T9FP-4G		
For models:	ET78GVG, ET7FG8G, NT78G, NT7FG12G, NT7FG8G, NT98G, NT-9FG12G, NT9FG8G, T129G, T78G, T7FG12G, T7FG8G, T98G, T9F4G, T9F6GS, T9FE4G, T9FG12G, T9FG8G, T9FP4G, T9SB4G, T9V4G, T9V6GS, T9VP4G		

MAG-PRO

accessories

reducers for pan supports

1

No.	210001	**Ref. No.**	86400 MA86400
description	reducer for pan support L 265mm W 265mm SS suitable for universal		
For models:	704S, 706S, C7011G, C7011GFE, C7011GFG, C704G, C707G, C707G-FE, C707GFG, C9F4GS, C9F6GS, C9F8GS, C9FEP4GS, C9FEP6GS, C9FEP8GS, C9FP4GS, C9FP6GS, C9FP8GS, C9SB4GS, C9V2GS, C9V4GS, C9V6GS, C9V8GS, C9VP4GS, C9VP6GS, C9VP8GS, TPF706S		

pan supports

1

No.	210019	**Ref. No.**	CM018402 MACM018402
description	pan support W 290mm L 345mm gas range suitable for 700 series		
For models:	C712G, C74G, C78G, C7FE12G, C7FE8G, C7FG12G, C7FG8G, C7FG-M12G, C912G, C912GS, C94G, C94GP, C94GS, C98G, C98GP, C98GS, C9FE12G, C9FE12GS, C9FE8G, C9FE8GS, C9FG12G, C9FG12GS, C9FG16G, C9FG8G, C9FG8GP, C9FG8GS, C9FGM12G		

1

No.	210151	**Ref. No.**	1032101100 1032101101 MA1032101100 MA1032101101
description	pan support W 295mm L 545mm gas range		
For models:	CFGE61, CFGE61D, CFGE61L, CFGE61P, OCFGE61, OPCG41, OPCG61, PCG41, PCG41L, PCG61, PCG61L		

1

No.	210150	**Ref. No.**	1032101000 1032101001 MA1032101000 MA1032101001
description	pan support W 340mm L 545mm		
For models:	CFG101, CFG70, CFG70M, EC74GVG, EC78GVG. EC7FG8G. OCFG101. OCFG70, OPCG41, OPCG61, PCG41, PCG4		

1

No.	210000	**Ref. No.**	CM018501 MACM018501
description	pan support W 345mm L 345mm gas range suitable for 900 series suitable for MARENO		
For models:	C124G, C129G, C12C2G9, C12C9G, C12FG9G, C712G, C74G, C78G, C7FE12G, C7FE8G, C7FG12G, C7FG8G, C7FGM12G, C912G, C912GS, C94G, C94GP, C94GS, C98G, C98GP, C98GS, C9FE12G, C9FE12GS, C9FE8G, C9FE8GS, C9FG12G, C9FG12GS, C9FG16G, C9FG8G, C9FG8GP, C9FG8GS, C9FGM12G		

1

No.	210103	**Ref. No.**	1316622 MA1316622
description	pan support W 350mm L 400mm mounting pos. rear for 900		
For models:	C9F4GS, C9F6GS, C9F8GS, C9FE4GS, C9FE6GS, C9FE8GS, C9FEP4GS, C9FEP6GS, C9FEP8GS, C9FP4GS, C9FP6GS, C9FP8GS, C9V2GS, C9V4GS, C9V6GS, C9V8GS, C9VP2GS, C9VP4GS, C9VP6GS, C9VP8GS, PCG42, PCG82, T9F6GS, T9V6GS		

1

No.	210104	**Ref. No.**	13165-00 1316522 MA1316522
description	pan support W 400mm L 430mm for 900		
For models:	C9F4GS, C9F6GS, C9F8GS, C9FE4GS, C9FE6GS, C9FE8GS, C9FEP4GS, C9FEP6GS, C9FEP8GS, C9FP4GS, C9FP6GS, C9FP8GS, C9SB4GS, C9V2GS, C9V4GS, C9V6GS, C9V8GS, C9VP2GS, C9VP4GS, C9VP6GS, C9VP8GS, CFG120, FB1GS, FB2GS, FB3GS, OCFG120, T9F6GS, T9V6GS		

air mixers

1

No.	106804	**Ref. No.**	CR0508690
description	air mixer		
For models:	FQG41, FQG61, NF74G8, NF76G8, OFQG41, OFQG61		

1

No.	106805	**Ref. No.**	CR0508400
description	air mixer		
For models:	EF74G8VA, EF74G8VG, FQG41, FQG61, NF74G8, NF76G8, OFQG41, OFQG61		

MAG-PRO

1

No.	106066	Ref. No.	CM136600 MACM136600
description	air mixing tube dimensions 18x42mm ED ø 24mm		
For models:	EFT74GLVG, EFT74GRVG, EFT78GLVG, EFT78GMVG, FT12C9GL, FT12C9GM, FT12C9GTLC, FT12C9GTMC, FT74GL, FT74GLC, FT74GR, FT74GRC, FT76GL, FT76GLC, FT76GM, FT76GMC, FT76GR, FT78GL, FT78GLC, FT78GLT, FT78GM, FT78GMC, FT78GMT, FT78GR, FT78GRT, FT94G, FT94GL, FT94GLC, FT94GR, FT94GRC, FT96GL, FT96GLC, FT96GM, FT96GMC, FT96GR, FT98GL, FT98GLC, FT98GLT, FT98GM, FT98GMC, FT98GMT, FT98GR, FT98GRT		

bar burners

bar burners

1

No.	108098	Ref. No.	R63016520
description	bar burner 1-row L 440mm ø 50mm flange width 57mm flange length 57mm MG110, VG110		
For models:	GC110M, GM110H, GM110M, GM110M+SC, GM110P, GV110H, GV110M, GV110M+SC, GV110P		

1

No.	105831	Ref. No.	R63016050
description	bar burner 2 row L 425mm Wmm ø 40mm Hmm flange width 43mm flange length 43mm combi-steamer MG106, VG106		
For models:	MG106M, MG106P, MG106X, VG106M, VG106P, VG106X		

1

No.	104156	Ref. No.	1031501400 1828100 1828112 MA1828112
description	bar burner 2 row L 445mm W 200mm ømm H 50mm chargrill stainless steel		
For models:	GB704G, GB707G, GB92G, GB94G, OPLG40, OPLG80, PLG40, PLG80		

1

No.	105260	Ref. No.	1031504600 MA1031504600
description	bar burner 2 row L 450mm W 300mm ømm H 50mm 8.5kW griddle		

1

No.	105827	Ref. No.	R63016060
description	bar burner 2 row L 485mm W 160mm ø 40mm H 90mm combi-steamer MG106		
For models:	MG106M, MG106P, MG106X		

1

No.	105490	Ref. No.	CM081302 MACM081302
description	bar burner 2 row L 485mm W 190mm ømm H 55mm griddle		
For models:	FT12C9GL, FT12C9GM, FT12C9GTLC, FT12C9GTMC, FT74GL, FT74GLC, FT74GR, FT74GRC, FT76GL, FT76GLC, FT76GM, FT76GMC, FT76GR, FT78GL, FT78GLC, FT78GLT, FT78GM, FT78GMC, FT78GMT, FT78GR, FT78GRT, FT94G, FT94GL, FT94GLC, FT94GR, FT94GRC, FT96GL, FT96GLC, FT96GM, FT96GMC, FT96GR, FT98GL, FT98GLC, FT98GLT, FT98GM, FT98GMC, FT98GMT, FT98GR, FT98GRT		

1

No.	105494	Ref. No.	CM203100 MACM203100
description	bar burner 2 row L 525mm W 200mm ømm H 65mm chargrill		
For models:	GL12C4G, GL12C9G, GL74G, GL78G, NGL74G, NGL78G		

1

No.	105845	Ref. No.	R63015280
description	bar burner 2 row L 550mm W 165mm ø 50mm H 85mm combi-steamer MG21		
For models:	FG110M, FG110X, PG080M, PG080X		

MAG-PRO

1

No.	105834	**Ref. No.**	R63016090
description	bar burner 2 row L 575mm W 240mm ø 50mm H 110mm com-bi-steamer MG210, VG210		
For models:	MG210M, MG210P, MG210X, VG210M, VG210P, VG210X		

1

No.	105491	**Ref. No.**	CM033503 MACM033503
description	bar burner 2 row L 665mm W 190mm ømm H 55mm griddle chrome-plated		
For models:	FT74GL, FT74GLC, FT74GR, FT74GRC, FT76GL, FT76GLC, FT76GM, FT76GMC, FT76GR, FT78GL, FT78GLC, FT78GLT, FT78GM, FT78GMC, FT78GMT, FT78GR, FT78GRT, FT94G, FT94GL, FT94GLC, FT94GR, FT94GRC, FT96GL, FT96GLC, FT96GM, FT96GMC, FT96GR, FT98GL, FT98GLC, FT98GLT, FT98GM, FT98GMC, FT98GMT, FT98GR, FT98GRT		

1

No.	105495	**Ref. No.**	CM201900 MACM201900
description	bar burner 2 row L 695mm W 200mm ømm H 65mm chargrill stainless steel		
For models:	GL94G, GL98G		

1

No.	105492	**Ref. No.**	CM081402 MACM081402
description	bar burner 3 row L 484mm W 340mm ømm H 55mm griddle		
For models:	FT74GL, FT74GLC, FT74GR, FT74GRC, FT76GL, FT76GLC, FT76GM, FT76GMC, FT76GR, FT78GL, FT78GLC, FT78GLT, FT78GM, FT78GMC, FT78GMT, FT78GR, FT78GRT, FT94G, FT94GL, FT94GLC, FT94GR, FT94GRC, FT96GL, FT96GLC, FT96GM, FT96GMC, FT96GR, FT98GL, FT98GLC, FT98GLT, FT98GM, FT98GMC, FT98GMT, FT98GR, FT98GRT		

1

No.	105493	**Ref. No.**	CM079801 MACM079801
description	bar burner 3 row L 650mm W 340mm ømm H 55mm griddle		
For models:	FT129GLC, FT129GM, FT74GL, FT74GLC, FT74GR, FT74GRC, FT76GL, FT76GLC, FT76GM, FT76GMC, FT76GR, FT78GL, FT78GLC, FT78GLT, FT78GM, FT78GMC, FT78GMT, FT78GR, FT78GRT, FT94G, FT94GL, FT94GLC, FT94GR, FT94GRC, FT96GL, FT96GLC, FT96GM, FT96GMC, FT96GR, FT98GL, FT98GLC, FT98GLT, FT98GM, FT98GMC, FT98GMT, FT98GR, FT98GRT, PM129G		

1

No.	105519	**Ref. No.**	CM069900 CM069901 MACM069901
description	bar burner 6 row L 350mm W 618mm ømm H 60mm tilting bratt pan		
For models:	BR78GF, BR78GI		

1

No.	105520	**Ref. No.**	CM070003 CM070003R MACM070003 MACM070003R
description	bar burner 6 row L 520mm W 620mm ømm H 60mm tilting bratt pan		
For models:	BR78EF, BR78EI, BR912EFM, BR912EIM, BR912GFM, BR912GIM, BR98EF, BR98EFM, BR98EI, BR98EIM, BR98GF, BR98GFM, BR98GI, BR98GIM, BR9S8EF, BR9S8EI, BR9S8GF, BR9S8GI		

1

No.	105521	**Ref. No.**	CM070100 CM070103 MACM070103
description	bar burner 8 row L 520mm W 1010mm ømm H 60mm tilting bratt pan		
For models:	BR912GFM, BR912GIM, BR98GF, BR98GFM, BR98GI, BR98GIM, BR9S8GF, BR9S8GI		

1

No.	105486	**Ref. No.**	1664300 MA1664300
description	bar burner angled L 440mm W 200mm ømm Hmm oven		
For models:	C7011GFG, C707GFE, C707GFG, CFG101, CFG101D, CFG101L, CFG101P, CFG120, CFG70, CFG70D, CFG70L, CFG70M, CFG70P, EC74G-VG, EC78GVG, EC7FG8G, OCFG101, OCFG120, OCFG70, T7011GFG, T707GFG		

MAG-PRO

1

No.	105513	Ref. No.	1845614
description	bar burner angled L 505mm W 145mm ømm Hmm bain marie		
For models:	BM74G, BM77G		

1

No.	105487	Ref. No.	1305012 1305024 MA1305024
description	bar burner angled L 610mm W 380mm ømm Hmm oven		
For models:	C9F4E, C9F4G, C9F4GS, C9F6E, C9F6G, C9F6GS, C9F8G, C9F8GS, C9FP, C9FP4GS, C9FP6GS, C9FP8GS, T9F4G, T9F6G, T9F6GS, T9FP, T9FP4G		

1

No.	105828	Ref. No.	R63016080
description	bar burner combi-steamer MG110		
For models:	MG110M, MG110P, MG110X		

1

No.	105829	Ref. No.	R63016100
description	bar burner combi-steamer MG120/210		
For models:	MG120M, MG120P, MG120X, MG210M, MG210P, MG210X, MGC20X, MGC24H		

1

No.	105830	Ref. No.	R63016130
description	bar burner combi-steamer MG220		
For models:	MG220M, MG220P, MG220X, MGC40H		

1

No.	105846	Ref. No.	R63015270
description	bar burner combi-steamer PG04		
For models:	FG105M, FG105X, PG040M, PG040X		

1

No.	105832	Ref. No.	R63016070
description	bar burner convection oven MG110, VG190		
For models:	MG110M, MG110P, MG110X, VG110M, VG110P, VG110X		

1

No.	105833	Ref. No.	R63016110
description	bar burner convection oven MG120, VG120		
For models:	MG120M, MG120P, MG120X, MGC20X, VG120M, VG120P, VG120X		

1

No.	105835	Ref. No.	R63016120
description	bar burner convection oven MG220, VG220		
For models:	MG220M, MG220P, MG220X, MGC24H, MGC40H, VG220M, VG220P, VG220X		

1

No.	105847	Ref. No.	R63015260
description	bar burner convection oven PG12		
For models:	FG210M, FG210X		

1

No.	105515	Ref. No.	CM140600 MACM140600
description	bar burner ø 40mm Wmm Hmm L 250mm flange ø 61mm bain marie		
For models:	B74G, B78G, B94G, B98G, NB74G, NB78G, NB94G, NB98G		

MAG-PRO

1

No.	104154	**Ref. No.**	1685400 MA1685400
description	bar burner ø 40mm Wmm Hmm L 345mm 3.5kW griddle		
For models:	BR707G, BR707GI, FT12G7L70, FT12G7LC70, FT12G7R70, FT-12G7RC70, FT12G7RL70, FT12G7RLC70, FT6G4L70, FT6G4LC70, FT6G4R70, FT6G4RC70		

1

No.	104240	**Ref. No.**	1031501000 MA1031501000
description	bar burner ø 40mm Wmm Hmm L 400mm flange ø 61mm 1-row chargrill with bolt M5x12		
For models:	BIG40, BIG60, FTG40B, FTG40BLC, FTG40BR, FTG60B, FTG60BLC, FTG60BR, FTG60BRR, FTG80B, FTG80BLC, FTG80BR		

1

No.	104153	**Ref. No.**	1475100 MA1475100
description	bar burner ø 40mm Wmm Hmm L 480mm with retainer for nozzle rod tilting bratt pan		
For models:	BR94G, BR94GI, BR96G, BR96GI, BR9M4G, BR9M4GI, BR9M6G, BR9M-6GI, BR9SB4G, BR9SB4GI, FT14G8L90, FT14G8LC90, FT14G8R2L90, FT14G8R2LC90, FT14G8R90, FT14G8RC90, FT7G4L90, FT7G4LC90, FT7G4R90, FT7G4RC90, MS10AG, MS10IG, MS70AG, MS70IG, MS70IGS		

1

No.	105516	**Ref. No.**	CM140700 MACM140700
description	bar burner ø 40mm Wmm Hmm L 600mm flange ø 61mm bain marie		
For models:	B74G, B78G, B94G, B98G, NB74G, NB78G, NB94G, NB98G		

1

No.	104243	**Ref. No.**	1833100 MA1833100
description	bar burner ø 50mm Wmm Hmm L 260mm flange width 52mm flange ø 75mm with bolt M5x12 pasta cooker		
For models:	CP704G		

1

No.	105498	**Ref. No.**	CM088200 MACM088200
description	bar burner ø 50mm Wmm Hmm L 308mm flange width 71mm flange ø 75mm pasta cooker		
For models:	EPC74G, NPC74G, NPC78G, NPD76G5, NPD78G8, NPD96G5, NPI76G5, NPI78G8, NPI96G5, PC12C4G, PC74G, PC76G, PC78G, PC94G, PC96G, PC98G, PC9S4G, PC9S6G, PC9S8G, PD76G5, PD96G5, PI76G5, PI96G5		

1

No.	104244	**Ref. No.**	2708500 2708514 MA2708514
description	bar burner ø 50mm Wmm Hmm L 410mm flange width 52mm flange ø 75mm kettle		
For models:	CP92G, CP94G, CP9SB2G, CP9SB4G, FC10G, FC20G, FC5G, FC7G, MM10DG, MM10DGS, MM10IG, MM15DG, P9D10G, P9D15G, P9D2G, P9DA10G, P9DA15G, P9DASB10G, P9DSB10G, P9I10G, P9IA10G, PDASB10G		

1

No.	105730	**Ref. No.**	2862914 MA2862914
description	bar burner ø 50mm Wmm Hmm L 460mm flange width 52mm flange ø 75mm with bolt M5x12 combi-steamer for convection oven with 10 grids 1/1		
For models:	CON6G, CON6GP, CSM6G, CSM6GP		

MAG-PRO

1

No.	105523	Ref. No.	CM088100 MACM088100
description	bar burner ø 50mm Wmm Hmm L 475mm flange ø 75mm		
For models:	NPC76G, NPC94G, NPC96G, NPC98G, NPD98G10, NPD98G15, NPD-98G15A, NPI98G10, NPI98G14, NPI98G14A, PC12C9G, PC74G, PC76G, PC78G, PC94G, PC96G, PC98G, PC9S4G, PC9S6G, PC9S8G, PD98G10, PD98G15, PD98G15A, PD9S8G10, PI98G10, PI98G14, PI98G14A		

1

No.	105735	Ref. No.	5163800 MA5163800
description	bar burner ø 50mm Wmm Hmm L 480mm flange width 52mm flange ø 75mm with bolt M5x12 combi-steamer for boiler 10 grids 1/1		
For models:	CSM10G, CSM10GP		

1

No.	105734	Ref. No.	2862614 MA2862614
description	bar burner ø 50mm Wmm Hmm L 480mm flange width 52mm flange ø 75mm with bolt M5x12 combi-steamer for boiler 6 grids 1/1		
For models:	CP9A15GD, CSM6G, CSM6GP		

1

No.	103077	Ref. No.	CR0684490
description	bar burner ø 50mm Wmm Hmm L 490mm flange width 52mm flange length 75mm fryer		
For models:	NF74G10, NF74G15, NF76G10, NF78G15, NF94G15, NF96G10, NF98G15		

1

No.	105488	Ref. No.	CM021402 MACM021402
description	bar burner ø 50mm Wmm Hmm L 590mm flange width 71mm flange ø 75mm 8.5kW oven		
For models:	BF78G, BF912G, BF912GH, BF98G, C7FG12G, C7FG8G, C7FGM12G, C9FG12G, C9FG16G, C9FG8G, C9FG8GP, C9FGM12G, NC7FGM12G, T7FG12G, T7FG8G, T9FG12G, T9FG8G		

1

No.	104150	Ref. No.	1031002300 MA1031002300
description	bar burner ømm W 28mm H 42mm L 340mm flange width 40mm flange length 54mm with bolt M5x25 4.65kW tilting bratt pan		
For models:	BMG40, BMG60, BRG40, BRG40G		

1

No.	105255	Ref. No.	1031504500 MA1031504500 SIR0109046
description	bar burner ømm W 41mm H 34mm L 490mm flange width 70mm 5.5kW griddle		
For models:	EFT74GLVG, EFT74GRVG, EFT78GLVG, EFT78GMVG		

1

No.	210257	Ref. No.	1041301200 MA1041301200
description	chargrill grid L 500mm W 330mm		
For models:	GB704G, GB707G, GB92G, GB94G, OPLG40, OPLG80, PLG40, PLG80		

1

No.	210258	Ref. No.	1041301900 MA1041301900
description	chargrill grid L 500mm W 370mm		
For models:	GB704G, GB707G, GB92G, GB94G, GL12C4G, GL12C9G, GL74G, GL78G, NGL74G, NGL78G, OPLG40, OPLG80, PLG40, PLG80		

MAG-PRO

1

No.	211029	Ref. No.	1829522 MA1829522
description	lava rock grid L 464mm W 310mm		
For models:	GB704G, GB707G, GB92G, GB94G, OPLG40, OPLG80, PLG40, PLG80		

1

No.	211030	Ref. No.	CM207900 MACM207900
description	lava rock grid L 465mm W 325mm		
For models:	GL12C4G, GL12C9G, GL74G, GL78G, NGL74G, NGL78G		

1

No.	211031	Ref. No.	CM209400 MACM209400
description	lava rock grid L 630mm W 325mm stainless steel		
For models:	GL94G, GL98G		

chargrill grids

1

No.	210257	Ref. No.	1041301200 MA1041301200
description	chargrill grid L 500mm W 330mm		
For models:	GB704G, GB707G, GB92G, GB94G, OPLG40, OPLG80, PLG40, PLG80		

1

No.	210258	Ref. No.	1041301900 MA1041301900
description	chargrill grid L 500mm W 370mm		
For models:	GB704G, GB707G, GB92G, GB94G, GL12C4G, GL12C9G, GL74G, GL78G, NGL74G, NGL78G, OPLG40, OPLG80, PLG40, PLG80		

lava rock grids

1

No.	211029	Ref. No.	1829522 MA1829522
description	lava rock grid L 464mm W 310mm		
For models:	GB704G, GB707G, GB92G, GB94G, OPLG40, OPLG80, PLG40, PLG80		

1

No.	211030	Ref. No.	CM207900 MACM207900
description	lava rock grid L 465mm W 325mm		
For models:	GL12C4G, GL12C9G, GL74G, GL78G, NGL74G, NGL78G		

1

No.	211031	Ref. No.	CM209400 MACM209400
description	lava rock grid L 630mm W 325mm stainless steel		
For models:	GL94G, GL98G		

tube burners

1

No.	105517	Ref. No.	1450000 MA1450000
description	tubular burner L 295mm W 59mm H 55mm for fryer oval		
For models:	FR74G, FR77G, FR92G13, FR92G22, FR92G22T, FR94G13, FR94G22, FR94G22T, FR94G23		

1

No.	105518	Ref. No.	CM011401 MACM011401
description	tubular burner L 310mm W 49mm H 73mm for fryer oval		
For models:	EF74G15, F12C4G15, F74G10, F74G15, F74G6, F76G10, F78G15, F94G10, F94G15, F94G22, F94G22K, F94G6, F96G10, F98G15, F98G22, F98G22K, F9S4G15, F9S4G22, F9S4G22K, F9S8G15, F9S8G22, F9S-8G22K, NF74G15T, NF78G15T		

MAG-PRO

1

No.	104241	**Ref. No.**	1032001200 1032001212 MA1032001212
description	tubular burner ø 67mm L 165mm H 44mm mounting pos. left round for fryer		
For models:	FQG40, FQG60		

1

No.	104242	**Ref. No.**	1032001300
description	tubular burner ø 67mm L 165mm H 44mm mounting pos. right round for fryer		
For models:	FQG40, FQG60		

solid top burners

1

No.	105485	**Ref. No.**	CM002900 MACM002900
description	solid top burner ø 65mm H 102mm L 284mm		
For models:	ET78GVG, ET7FG8G, NS78GS, NS7FG8GS, NT78G, NT7FG12G, NT-7FG8G, S78GD, S78GS, S7FG8GD, S7FG8GS, T78G, T7FG12G, T7FG8G, T98G, T9FG12G, T9FG8G		

forced air burners

1

No.	104309	**Ref. No.**	R63140020
description	gasket L 106mm W 100mm H 3mm 4 holes		
For models:	GMT20D, GVT20D, MACG10M, MACG20M, MG101D, MG101M, MG101P, MG101T, MG102D, MG102M, MG102P, MG102T, MG201D, MG201M, MG201P, MG201T, MG202D, MG202M, MG202P, MG202T, MGMT10D, MGMT10P, MGMT20D, MGMT20P, MGMT21D, MGMT21P, MGMT40D, MGMT40P, MGVT10D, MGVT10P, MGVT20D, MGVT20P, MGVT21D, MGVT21P, MGVT40D, MGVT40P		

1

No.	104314	**Ref. No.**	R63140060
description	gasket L 108mm W 103mm H 3mm 6 holes		
For models:	GMT20D, GVT20D, MACG10M, MACG20M		

1

No.	108149	**Ref. No.**	R63120020 R63120030 R63120040
description	venturi for combi-steamer LAINOX		
For models:	GMT06D, GMT20D, GVT06D, GVT20D, MACG05M, MACG07M, MACG20M, MG061D, MG061M, MG061P, MG061T, MG102D, MG102M, MG102P, MG102T, MG201D, MG201M, MG201P, MG201T, MG202D, MG202M, MG202P, MG202T, MGMT06D, MGMT06P, MGMT20D, MGMT20P, MGMT21D, MGMT21P, MGMT40D, MGMT40P, MGVT06D, MGVT06P, MGVT20D, MGVT20P, MGVT21D, MGVT21P, MGVT40D, MGVT40P, MVG051P		

accessories

gaskets

1

No.	510254	**Ref. No.**	R63140000
description	gasket L 77mm W 70mm H 3mm hole ø 7mm hole distance 55x60mm graphite for gas burner		
For models:	GMT06D, GVT06D, MACG05M, MACG07M, MG061D, MG061M, MG061P, MG061T, MGMT06D, MGMT06P, MGVT06D, MGVT06P, MVG051P		

nozzle holders

1

No.	105230	**Ref. No.**	1033717200 MA1033717200
description	nozzle holder		
For models:	C74GS, C78GS, C79G, C7FE12GS, C7FE8GS, C7FG12GS, C7FG8GS, C7FG9G, CFG70, CFG70M, CFGE61, CFGE61D, CFGE61L, CFGE61P, EC74GVG, EC78GVG, EC7FG8G, OCFGE61, OPCG41, OPCG61, PCG41, PCG41L, PCG61, PCG61L		
accessories for	105230		

No.	103140	Ref. No.	1032101400 1032101422 CR0795730 MA1032101400
burner head seat ø 75mm for burner cap ø 85mm 3.5kW			

Table continues overleaf

MAG-PRO

accessories for	105230			
	No.	103141	Ref. No.	1032101500
	burner head ø 95mm suitable for burner 5.5kW			
	No.	103146	Ref. No.	1032101200 MA1032101200
	burner lower part for burner cap ø 85mm 3.5kW			
	No.	103147	Ref. No.	1032101300 MA1032101300
	burner lower part for burner cap ø 95mm 5.5/7kW			
	No.	107143	Ref. No.	CM297300 MACM297300
	burner head for burner cap ø 95mm 5.5kW			

1

No.	105052	Ref. No.	1306400 1306600 1306615 MA1306615
description	nozzle holder ID ø 10mm nozzle mounting M10x1		
For models:	B9SB2G, B9SB4G, B9V2G, B9V4G, C7011G, C7011GFE, C7011GFG, C704G, C707G, C707GFE, C707GFG, C9F4E, C9F4G, C9F4GS, C9F6E, C9F6G, C9F6GS, C9F8G, C9F8GS, C9FP, C9FP4GS, C9FP6GS, C9FP8GS, C9SB4GS, C9V2G, C9V2GS, C9V4G, C9V4GS, C9V6G, C9V6GS, C9V8G, C9V8GS, CFG101, CFG101D, CFG101L, CFG101P, CFG120, CFG70, CFG70D, CFG70L, CFG70M, CFG70P, EC74GVG, EC78GVG, EC7FG8G, FB1GS, FB2GS, FB3GS, FP1GS, FT74G...(Other models you can see in the webshop)		

accessories for	105052			
	No.	100469	Ref. No.	521611 MA521611
	gas injector thread M10x1 WS 12 bore ø 1.15mm			
	No.	100478	Ref. No.	522811 MA522811
	gas injector thread M10x1 WS 12 bore ø 1.75mm			
	No.	103150	Ref. No.	1315812 1892500 MA1892500
	burner lower part for burner cap ø 110/120mm			
	No.	104030	Ref. No.	1315412 1315422 MA1315422
	burner head for burner cap ø 80mm			
	No.	104031	Ref. No.	1315512 1315522 MA1315522
	burner head for burner cap ø 110mm			
	No.	104032	Ref. No.	1315912 1315922 MA1315922
	burner head for burner cap ø 120mm			
	No.	104033	Ref. No.	1315200
	burner lower part for burner cap ø 80mm 1. generation			
	No.	104034	Ref. No.	1315300 1315312 MA1315300
	burner lower part for burner cap ø 110mm			

accessories for	105052			
	No.	105051	Ref. No.	1314700 MA1314700
	air mixing sleeve L 45mm ED ø 45mm ID ø 42mm aluminium			

1

No.	105267	Ref. No.	1781800 MA1781800
description	nozzle holder nozzle M10x1 M14x1 screw pipe fitting M16x1.5 tube ø 10mm		
For models:	C124G, C129G, C12C2G9, C12C9G, C12FG9G, C7011G, C7011GFE, C7011GFG, C704G, C707G, C707GFE, C707GFG, C712G, C74G, C78G, C7FE12G, C7FE8G, C7FG12G, C7FG8G, C7FGM12G, C912G, C912GS, C94G, C94GP, C94GS, C98G, C98GP, C98GS, C9F4GS, C9F6GS, C9F8GS, C9FE12G, C9FE12GS, C9FE4GS, C9FE6GS, C9FE8G, C9FE8GS, C9FEP4GS, C9FEP6GS, C9FEP8GS, C9FG12G, C9FG12GS, C9FG16G, C9FG8G, C9FG8GP, C9FG8GS, C9FGM12G, C9FP4GS, C9FP6GS, C9F-P8GS...(Other models you can see in the webshop)		

accessories for	105267			
	No.	105051	Ref. No.	1314700 MA1314700
	air mixing sleeve L 45mm ED ø 45mm ID ø 42mm aluminium			
	No.	105265	Ref. No.	CM006001 MACM006001
	burner head for burner cap ø 80mm			
	No.	105266	Ref. No.	CM042900 MACM042900
	burner lower part for burner cap ø 80mm			
	No.	105269	Ref. No.	CM005901 MACM005901
	burner head ø 158mm for burner cap ø 110mm			
	No.	105272	Ref. No.	CM043000 MACM043000
	burner lower part for burner cap ø 110mm			
	No.	105274	Ref. No.	CM006502 MACM006502
	burner head for burner cap ø 120mm			
	No.	105275	Ref. No.	CM043100 MACM043100
	burner lower part for burner cap ø 120mm			

1

No.	106599	Ref. No.	CR0508630
description	nozzle holder nozzle M10x1 M14x1 screw pipe fitting M16x1.5 tube ø 10mm		
For models:	EF74G8VA, EF74G8VG, FQG41, FQG61, NF74G10, NF74G15, NF74G8, NF76G10, NF76G8, NF78G15, NF94G15, NF94G23, NF94G23K, NF96G10, NF98G15, NF98G23, NF98G23K, NPD76G5, NPD78G8, NPD96G5, NPI76G5, NPI78G8, NPI96G5, OFQG41, OFQG61		

MAG-PRO

1

No.	106600	Ref. No.	CM021700 MACM021700
description	nozzle holder nozzle M10x1 M14x1 screw pipe fitting M16x1.5 tube ø 10mm		
For models:	B74G, B78G, B94G, B98G, BF78G, BF912G, BF912GH, BF98G, BMG40, BMG60, BR78GF, BR78GI, BRG40, BRG40G, C12FGP9G, C7FG12G, C7FG8G, C7FG9G, C7FGM12G, C9FG12G, C9FG16G, C9FG8G, C9FG8GP, C9FGM12G, EPC74G, F74G6, F94G6, FQG40, FQG60, FT-129GLC, FT129GM, FT12C9GL, FT12C9GM, FT12C9GTLC, FT12C9GT-MC, FT74GL, FT74GLC, FT74GR, FT74GRC, FT76GL, FT76GLC, FT76GM, FT76GMC, FT76GR, FT78GL, FT78GLC, FT78GLT, FT78GM, FT78GMC, FT78GMT...(Other models you can see in the webshop)		

1

No.	106601	Ref. No.	1031504900 MA1031504900
description	nozzle holder nozzle M10x1 M14x1 screw pipe fitting M16x1.5 tube ø 10mm		
For models:	EFT74GLVG, EFT74GRVG, EFT78GLVG, EFT78GMVG		

miscellaneous

1

No.	107689	Ref. No.	1207400 MA1207400
description	flame spreader		
For models:	FB1GS, FP1GS, MM10IG, NT98G, NT9FG12G, NT9FG8G, P9I10G, P9I5G, P9IA10G, PD707G, PI707G, T129G, T7011GFG, T707G, T707GFG, T78G, T7FG12G, T7FG8G, T98G, T9F4G, T9F6GS, T9FE4G, T9FG12G, T9FG8G, T9FP4G, T9SB4G, T9V4G, T9V6GS, T9VP4G		

1

No.	109078	Ref. No.	1033600 MA1033600
description	level glass for burner		
For models:	B9SB2G, B9SB4G, B9V2G, B9V4G, B9VP4G, BRG40, BRG40G, CP704G, CP92G, CP94G, CP9SB2G, CP9SB4G, EF74G8VA, EF74G8VG, ET78GVG, ET7FG8G, FC10G, FC20G, FC5G, FC7G, FQG41, FQG61, FT12G7L70, FT12G7LC70, FT12G7R70, FT12G7RC70, FT12G7RL70, FT12G7RLC70, FT14G8L90, FT14G8LC90, FT14G8R2L90, FT14G8R2LC90, FT14G8R90, FT14G8RC90, FT6G4L70, FT6G4LC70, FT6G4R70, FT6G4RC70, FT7G4L90, FT7G4LC90, FT7G4R90, FT7G4RC90, NF74G10, NF74G15, NF74G8, NF76G10, NF76G8, NF78G15, NF94G15, NF94G23...(Other models you can see in the webshop)		

1

No.	103151	Ref. No.	1893300 MA1893300
description	reducer suitable for burner head ø110mm		
For models:	C7011G, C7011GFE, C7011GFG, C704G, C707G, C707GFE, C707GFG, C9F4GS, C9F6GS, C9F8GS, C9FE4GS, C9FE6GS, C9FE8GS, C9FEP4GS, C9FEP6GS, C9FEP8GS, C9FP4GS, C9FP6GS, C9FP8GS, C9V2GS, C9V4GS, C9V6GS, C9V8GS, C9VP2GS, C9VP4GS, C9VP6GS, C9VP8GS, FB1GS, FB2GS, FB3GS, T7011GFG, T9F6GS, T9V6GS		
accessories for	103151		

No.	103021	Ref. No.	1315700 1315712 MA1315712
burner cap ø 110mm			

No.	103150	Ref. No.	1315812 1892500 MA1892500
burner lower part for burner cap ø 110/120mm			

No.	104031	Ref. No.	1315512 1315522 MA1315522
burner head for burner cap ø 110mm			

No.	105051	Ref. No.	1314700 MA1314700
air mixing sleeve L 45mm ED ø 45mm ID ø 42mm aluminium			

No.	105052	Ref. No.	1306400 1306600 1306615 MA1306615
nozzle holder ID ø 10mm nozzle mounting M10x1			

gas nozzles

main nozzles

gas nozzles M6x0.75

1

No.	106591	Ref. No.	1033718900 MA1033718900
description	gas injector thread M6x0.75 WS 7 bore ø 1.15mm		
For models:	C74GS, C78GS, C7FE12GS, C7FE8GS, C7FG12GS, C7FG8GS, C7FG9G, CFG101, CFG70, CFG70M, CFGE61, CFGE61D, CFGE61L, CFGE61P, EC74GVG, EC78GVG, EC7FG8G, OCFG101, OCFG70, OCFGE61, OPCG41, OPCG61, PCG41, PCG41L, PCG61, PCG61L		

1

No.	106483	Ref. No.	1033718300 MA1033718300
description	gas injector thread M6x0.75 WS 7 bore ø 1.35mm		
For models:	C74GS, C78GS, C7FE12GS, C7FE8GS, C7FG12GS, C7FG8GS, CFG101, CFG70, CFG70M, CFGE61, CFGE61D, CFGE61L, CFGE61P, EC74GVG, EC78GVG, EC7FG8G, OCFG101, OCFG70, OCFGE61, OPCG41, OPCG61, PCG41, PCG41L, PCG61, PCG61L		

MAG-PRO

1

No.	106590	Ref. No.	1033718500 MA1033718500
description	gas injector thread M6x0.75 WS 7 bore ø 0.8mm		
For models:	C74GS, C78GS, C7FE12GS, C7FE8GS, C7FG12GS, C7FG8GS, CFG101, CFG70, CFG70M, CFGE61, CFGE61D, CFGE61L, CFGE61P, EC74GVG, EC78GVG, EC7FG8G, OCFG101, OCFG70, OCFGE61, OPCG41, OPCG61, PCG41, PCG41L, PCG61, PCG61L		

1

No.	106588	Ref. No.	1033718600 MA1033718600
description	gas injector thread M6x0.75 WS 7 bore ø 0.9mm		
For models:	C74GS, C78GS, C79G, C7FE12GS, C7FE8GS, C7FG12GS, C7FG8GS, C7FG9G, CFG101, CFG70, CFG70M, CFGE61, CFGE61D, CFGE61L, CFGE61P, EC74GVG, EC78GVG, EC7FG8G, OCFG101, OCFG70, OCFGE61, OPCG41, OPCG61, PCG41, PCG41L, PCG61, PCG61L		

1

No.	106592	Ref. No.	1033719100 MA1033719100
description	gas injector thread M6x0.75 WS 7 bore ø 1mm		
For models:	C74GS, C78GS, C7FE12GS, C7FE8GS, C7FG12GS, C7FG8GS, C7FG9G, CFG101, CFG70, CFG70M, CFGE61, CFGE61D, CFGE61L, CFGE61P, EC74GVG, EC78GVG, EC7FG8G, OCFG101, OCFG70, OCFGE61, OPCG41, OPCG61, PCG41, PCG41L, PCG61, PCG61L		

1

No.	106593	Ref. No.	1033718400 MA1033718400
description	gas injector thread M6x0.75 WS 7 bore ø 1.5mm		
For models:	C74GS, C78GS, C79G, C7FE12GS, C7FE8GS, C7FG12GS, C7FG8GS, C7FG9G, CFG101, CFG70, CFG70M, CFGE61, CFGE61D, CFGE61L, CFGE61P, EC74GVG, EC78GVG, EC7FG8G, OCFG101, OCFG70, OCFGE61, OPCG41, OPCG61, PCG41, PCG41L, PCG61, PCG61L		

1

No.	106594	Ref. No.	1033718700 MA1033718700
description	gas injector thread M6x0.75 WS 7 bore ø 1.75mm		
For models:	C74GS, C78GS, C79G, C7FE12GS, C7FE8GS, C7FG12GS, C7FG8GS, C7FG9G, CFG101, CFG70, CFG70M, CFGE61, CFGE61D, CFGE61L, CFGE61P, EC74GVG, EC78GVG, EC7FG8G, OCFG101, OCFG70, OCFGE61, OPCG41, OPCG61, PCG41, PCG41L, PCG61, PCG61L		

1

No.	106589	Ref. No.	1033719000 MA1033719000
description	gas injector thread M6x0.75 WS 7 bore ø 1.9mm		
For models:	C74GS, C78GS, C79G, C7FE12GS, C7FE8GS, C7FG12GS, C7FG8GS, C7FG9G, CFG101, CFG70, CFG70M, CFGE61, CFGE61D, CFGE61L, CFGE61P, EC74GVG, EC78GVG, EC7FG8G, OCFG101, OCFG70, OCFGE61, OPCG41, OPCG61, PCG41, PCG41L, PCG61, PCG61L		

gas nozzles M10x1

1

No.	106595	Ref. No.	CR0508730
description	gas injector thread M10x1 bore ø 0.83mm L 30mm WS 12		
For models:	EF74G8VA, EF74G8VG, FQG41, FQG61, NF74G8, NF76G8, OFQG41, OFQG61		

1

No.	100150	Ref. No.	1491100 MA1491100
description	gas injector thread M10x1 bore ø 0.95mm L 30mm WS 12		
For models:	BR94G, BR94GI, BR96G, BR96GI, BR9M4G, BR9M4GI, BR9M6G, BR9M6GI, EF74G8VA, EF74G8VG, FQG41, FQG61, FT14G8L90, FT14G8LC90, FT14G8R2L90, FT14G8R2LC90, FT14G8R90, FT14G8RC90, FT7G4L90, FT7G4LC90, FT7G4R90, FT7G4RC90, NF74G8, NF76G8, OFQG41, OFQG61		

1

No.	100670	Ref. No.	1695400 MA1695400
description	gas injector thread M10x1 bore ø 0.9mm L 30mm WS 12		
For models:	BIG40, BIG60, BR707G, BR707GI, BR94G, BR94GI, BR9M4G, BR9M4GI, BR9M6G, BR9M6GI, BR9SB4G, BR9SB4GI, EF74G8VA, EF74G8VG, FQG41, FQG61, FT12G7L70, FT12G7LC70, FT12G7R70, FT12G7RC70, FT12G7RL70, FT12G7RLC70, FT6G4L70, FT6G4LC70, FT6G4R70, FT6G4RC70, FT74G, FT74GR, FT77G, FT77GRL, FTG40B, FTG40BLC, FTG40BR, FTG60B, FTG60BLC, FTG60BR, FTG60BRR, FTG80B, FTG80BLC, FTG80BR, MS10AG, MS10IG, MS70AG, MS70IG, MS70IGS, NF74G8, NF76G8, OFQG41, OFQG61		

1

No.	100671	Ref. No.	1513000 MA1513000
description	gas injector thread M10x1 bore ø 1.25mm L 30mm WS 12		
For models:	B74G, B78G, B94G, B98G, BF78G, BF912G, BF912GH, BF98G, C7FG12G, C7FG8G, C9FG12G, C9FG16G, C9FG8G, C9FG8GP, C9FGM12G, CP704G, CP92G, CP94G, CS10, CS6, CSM10G, CSM10GP, CSM6G, CSM6GP, FQG40, FQG60, FT12C9GL, FT12C9GM, FT12C9GTLC, FT12C9GTMC, FT74GL, FT74GLC, FT74GR, FT74GRC, FT76GL, FT76GLC, FT76GM, FT76GMC, FT76GR, FT78GL, FT78GLC, FT78GLT, FT78GM, FT78GMC, FT78GMT, FT78GR, FT78GRT, FT94G, FT94GL, FT94GLC... (Other models you can see in the webshop)		

MAG-PRO

1

No.	101974	**Ref. No.**	2715400 MA2715400
description	gas injector thread M10x1 bore ø 1.35mm L 30mm WS 12		
For models:	BMG40, BMG60, CP92G, CP94G, CP9SB2G, CP9SB4G, EF74G8VA, EF74G8VG, FQG40, FQG41, FQG60, FQG61, FT12G7L70, FT12G7LC70, FT12G7R70, FT12G7RC70, FT12G7RL70, FT12G7RLC70, FT6G4L70, FT6G4LC70, FT6G4R70, FT6G4RC70, FT74GL, FT74GLC, FT74GR, FT74GRC, FT76GL, FT76GLC, FT76GM, FT76GMC, FT76GR, FT78GL, FT78GLC, FT78GLT, FT78GM, FT78GMC, FT78GMT, FT78GR, FT78GRT, FT94G, FT94GL, FT94GLC, FT94GR, FT94GRC, FT96GL, FT96GLC, FT96GM, FT96GMC, FT96GR, FT98GL...(Other models you can see in the webshop)		

1

No.	100156	**Ref. No.**	1421700 MA1421700
description	gas injector thread M10x1 bore ø 1.3mm L 30mm WS 12		
For models:	B74G, B78G, B94G, B98G, C7FG9G, CS10, CS6, ET78GVG, ET7FG8G, FT74GL, FT74GLC, FT74GR, FT74GRC, FT76GL, FT76GLC, FT76GM, FT76GMC, FT76GR, FT78GL, FT78GLC, FT78GLT, FT78GM, FT78GMC, FT78GMT, FT94GL, FT94GLC, FT94GR, FT94GRC, FT96GL, FT96GLC, FT96GM, FT96GMC, FT96GR, FT98GL, FT98GLC, FT98GLT, FT98GM, FT98GMC, FT98GMT, FT98GR, FT98GRT, GL12C4G, GL12C9G, GL74G, GL78G, GL94G, GL98G, MM10DG, MM10DGS, MM10IG...(Other models you can see in the webshop)		

1

No.	100155	**Ref. No.**	2902500 MA2902500
description	gas injector thread M10x1 bore ø 1.45mm L 30mm WS 12		
For models:	BF78G, BF912G, BF912GH, BF98G, BMG40, BMG60, C7FG12G, C7FG8G, C7FG9G, C9FG12G, C9FG16G, C9FG8G, C9FG8GP, C9FGM12G, CON10G, CON10GP, CS10, CS6, CSM10G, CSM10GP, EF74G8VA, EF74G8VG, EPC74G, FQG41, FQG61, FT129GLC, FT129GM, FT14G8L90, FT14G8LC90, FT14G8R2L90, FT14G8R2LC90, FT14G8R90, FT14G8RC90, FT74GL, FT74GLC, FT74GR, FT74GRC, FT76GL, FT76GLC, FT76GM, FT76GMC, FT76GR, FT78GL, FT78GLC, FT78GLT, FT78GM, FT78GMC, FT78GMT, FT7G4L90, FT7G4LC90...(Other models you can see in the webshop)		

1

No.	100675	**Ref. No.**	1630700 MA1630700
description	gas injector thread M10x1 bore ø 1.4mm L 30mm WS 12		
For models:	BF78G, BF912G, BF912GH, BF98G, BIG40, BIG60, BR707G, BR707GI, C7FG12G, C7FG8G, C7FGM12G, C9FG12G, C9FG16G, C9FG8G, C9FG8GP, C9FGM12G, CON6G, CON6GP, CP92G, CP94G, CS10, CS6, CSM10G, CSM10GP, CSM6G, CSM6GP, ET78GVG, ET7FG8G, PC12C4G, PC74G, PC76G, PC78G, PC94G, PC96G, PC98G, PC9S4G, PC9S6G, PC-9S8G, PD76G5, PD96G5, PD98G10, PD98G15, PD98G15A, PD9S8G10, PI76G5, PI96G5, PI98G10, PI98G14, PI98G14A, T7FG12G...(Other models you can see in the webshop)		

1

No.	100816	**Ref. No.**	2715300 MA2715300
description	gas injector thread M10x1 bore ø 1.5mm WS 12		
For models:	B74G, B78G, B94G, B98G, BIG40, BIG60, BMG40, BMG60, ET78GVG, ET7FG8G, FC10G, FC5G, FQG41, FQG61, FT12G7L70, FT12G7LC70, FT12G7R70, FT12G7RC70, FT12G7RL70, FT12G7RLC70, FT6G4L70, FT-6G4LC70, FT6G4R70, FT6G4RC70, FT74G, FT74GL, FT74GLC, FT74GR, FT74GRC, FT76GL, FT76GLC, FT76GM, FT76GMC, FT76GR, FT77G, FT77GRL, FT78GL, FT78GLC, FT78GLT, FT78GM, FT78GMC, FT78GMT, FT94GL, FT94GLC, FT94GR, FT94GRC, FT96GL, FT96GLC, FT96GM, FT96GMC...(Other models you can see in the webshop)		

1

No.	100151	**Ref. No.**	1631300 MA1631300
description	gas injector thread M10x1 bore ø 1.65mm L 30mm WS 12		
For models:	BR78GF, BR78GI, FT129GLC, FT129GM, FT74GL, FT74GLC, FT74GR, FT74GRC, FT76GL, FT76GLC, FT76GM, FT76GMC, FT76GR, FT78GL, FT78GLC, FT78GLT, FT78GM, FT78GMC, FT78GMT, FT94GL, FT94GLC, FT94GR, FT94GRC, FT96GL, FT96GLC, FT96GM, FT96GMC, FT96GR, FT98GL, FT98GLC, FT98GLT, FT98GM, FT98GMC, FT98GMT, FT98GR, FT98GRT, NBR78GF, NBR78GI, NF94G23, NF98G23, NPC74G, NPC76G, NPC78G, NPC94G, NPC96G, NPC98G, PC12C9G, PC74G, PC76G, PC78G...(Other models you can see in the webshop)		

1

No.	100153	**Ref. No.**	1631200 MA1631200
description	gas injector thread M10x1 bore ø 1.6mm L 30mm WS 12		
For models:	BF78G, BF912G, BF912GH, BF98G, BMG40, BMG60, BRG40, BRG40G, C7FG12G, C7FG8G, C7FGM12G, C9FG12G, C9FG16G, C9FG8G, C9FG8GP, C9FGM12G, CS10, CS6, EF74G8VA, EF74G8VG, FQG41, FQG61, FT14G8L90, FT14G8LC90, FT14G8R2L90, FT14G8R2LC90, FT14G8R90, FT14G8RC90, FT7G4L90, FT7G4LC90, FT7G4R90, FT7G4RC90, NC7FGM12G, NF74G10, NF74G8, NF76G10, NF76G8, NF94G23K, NF96G10, NF98G23K, NPD76G5, NPD96G5, NPI76G5, NPI96G5, OFQG41, OFQG61, PC12C4G, PC74G, PC76G, PC78G...(Other models you can see in the webshop)		

1

No.	106403	**Ref. No.**	707200 MA707200
description	gas injector thread M10x1 bore ø 1.9mm L 30mm WS 12		
For models:	B74G, B78G, B94G, B98G, BR78GF, BR78GI, CON202G, CON202GP, CP704G, CP707G, CSM202G, CSM202GP, FT12C9GL, FT12C9GM, FT12C9GTLC, FT12C9GTMC, FT74GL, FT74GLC, FT74GR, FT74GRC, FT76GL, FT76GLC, FT76GM, FT76GMC, FT76GR, FT78GL, FT78GLC, FT78GLT, FT78GM, FT78GMC, FT78GMT, FT78GR, FT78GRT, FT94G, FT94GL, FT94GLC, FT94GR, FT94GRC, FT96GL, FT96GLC, FT96GM, FT96GMC, FT96GR, FT98GL, FT98GLC, FT98GLT, FT98GM, FT98GMC, FT98GMT, FT98GR...(Other models you can see in the webshop)		

MAG-PRO

1

No.	106401	Ref. No.	795800 MA795800
description	gas injector thread M10x1 bore ø 2.2mm L 30mm WS 12		
For models:	BMG40, BMG60, CS10, CS6, CSM10G, CSM10GP, FT74GL, FT74GLC, FT74GR, FT74GRC, FT76GL, FT76GLC, FT76GM, FT76GMC, FT76GR, FT78GL, FT78GLC, FT78GLT, FT78GM, FT78GMC, FT78GMT, FT78GR, FT78GRT, FT94G, FT94GL, FT94GLC, FT94GR, FT94GRC, FT96GL, FT96GLC, FT96GM, FT96GMC, FT96GR, FT98GL, FT98GLC, FT98GLT, FT98GM, FT98GMC, FT98GMT, FT98GR, FT98GRT, GL12C4G, GL12C9G, GL74G, GL78G, MM10DG, MM10DGS, MM10IG, MM15DG, NF74G15... (Other models you can see in the webshop)		

2

No.	100157	Ref. No.	MA795900
description	gas injector thread M10x1 bore ø 2.4mm L 30mm WS 12		

1

No.	106408	Ref. No.	1695300 MA1695300
description	gas injector thread M10x1 bore ø 3mm L 30mm WS 12		
For models:	BR707G, BR78GF, BR78GI, CP92G, CP94G, FT74G, FT74GR, FT77G, FT-77GRL, NBR78GF, NBR78GI, P9D2G, PD98G10, PD98G15, PD98G15A, PD9S8G10		

1

No.	100464	Ref. No.	520811
description	gas injector thread M10x1 WS 12 bore ø 0.75mm		
For models:	B9SB2G, B9SB4G, B9V2G, B9V4G, BM74G, BM77G, BMG40, BMG60, FQG40, FQG60		

1

No.	100444	Ref. No.	520911 MA520911
description	gas injector thread M10x1 WS 12 bore ø 0.8mm		
For models:	702BMG, 706, 706S, BMG40, BMG60, C7011G, C7011GFE, C7011GFG, C704G, C707G, C707GFE, C707GFG, C712G, C74G, C78G, C7FE12G, C7FE8G, C7FG12G, C7FG8G, C7FGM12G, C912G, C912GS, C94G, C94GP, C94GS, C98G, C98GP, C98GS, C9F4G, C9F4GS, C9F6G, C9F6GS, C9F8G, C9F8GS, C9FE12G, C9FE12GS, C9FE4GS, C9FE6GS, C9FE8G, C9FE8GS, C9FEP4GS, C9FEP6GS, C9FEP8GS, C9FG12G, C9FG12GS, C9FG16G, C9FG8G, C9FG8GP, C9FG8GS, C9FGM12G...(Other models you can see in the webshop)		

1

No.	100466	Ref. No.	521211 MA521211
description	gas injector thread M10x1 WS 12 bore ø 0.95mm		
For models:	704S, 706S, BMG40, BMG60, C7011G, C7011GFE, C7011GFG, C704G, C707G, C707GFE, C707GFG, C712G, C74G, C78G, C7FE12G, C7FE8G, C7FG12G, C7FG8G, C7FGM12G, C912G, C912GS, C94G, C94GP, C94GS, C98G, C98GP, C98GS, C9F4G, C9F4GS, C9F6G, C9F6GS, C9F8G, C9F8GS, C9FE12G, C9FE12GS, C9FE4GS, C9FE6GS, C9FE8G, C9FE8GS, C9FEP4GS, C9FEP6GS, C9FEP8GS, C9FG12G, C9FG12GS, C9FG16G, C9FG8G, C9FG8GP, C9FG8GS, C9FGM12G, C9FP4GS...(Other models you can see in the webshop)		

1

No.	100442	Ref. No.	521411 MA521411
description	gas injector thread M10x1 WS 12 bore ø 1.05mm		
For models:	704, 704S, 706, 706AS, 706S, BRG40, BRG40G, C7011G, C7011GFE, C7011GFG, C704G, C707G, C707GFE, C707GFG, C9F4G, C9F4GS, C9F6G, C9F6GS, C9F8G, C9F8GS, C9SB4GS, C9V2G, C9V2GS, C9V4G, C9V4GS, C9V6G, C9V6GS, C9V8G, C9V8GS, F74G6, F94G6, FR74G, FR77G, FR92G13, FR92G22, FR92G22T, FR94G13, FR94G22, FR94G22T, FR94G23, NC712G36, NC74G12, NC78G24, NC7FE12G36, NC7FE8G24, NC7FG12G44, NC7FG8G32, NC7FGM12G, NC912G44, NC94G16... (Other models you can see in the webshop)		

1

No.	100469	Ref. No.	521611 MA521611
description	gas injector thread M10x1 WS 12 bore ø 1.15mm		
For models:	B9SB2G, B9SB4G, B9V2G, B9V4G, B9VP4G, C7011G, C7011GFE, C7011GFG, C704G, C707G, C707GFE, C707GFG, C9F4E, C9F4G, C9F4GS, C9F6E, C9F6G, C9F6GS, C9F8G, C9F8GS, C9FP, C9FP4GS, C9F-P6GS, C9FP8GS, C9SB4GS, C9V2G, C9V2GS, C9V4G, C9V4GS, C9V6G, C9V6GS, C9V8G, C9V8GS, CFG101, CFG101D, CFG101L, CFG101P, CFG120, CFG70, CFG70D, CFG70L, CFG70M, CFG70P, EC74GVG, EC78GVG, EC7FG8G, EFT74GLVG, EFT74GRVG, EFT78GLVG, EFT78GM-VG...(Other models you can see in the webshop)		

1

No.	100468	Ref. No.	521511 MA521511
description	gas injector thread M10x1 WS 12 bore ø 1.1mm		
For models:	C124G, C129G, C12FG9G, C7011G, C7011GFE, C7011GFG, C704G, C707G, C707GFE, C707GFG, C712G, C74G, C78G, C7FE12G, C7FE8G, C7FG12G, C7FG8G, C7FGM12G, C912G, C912GS, C94G, C94GP, C94GS, C98G, C98GP, C98GS, C9F4GS, C9F6GS, C9F8GS, C9FE12G, C9FE12GS, C9FE4GS, C9FE6GS, C9FE8G, C9FE8GS, C9FEP4GS, C9FEP6GS, C9FEP8GS, C9FG12G, C9FG12GS, C9FG16G, C9FG8G, C9FG8GP, C9FG8GS, C9FGM12G, C9FP4GS, C9FP6GS, C9FP8GS, C9V2GS, C9V4GS...(Other models you can see in the webshop)		

MAG-PRO

1

No.	106754	**Ref. No.**	521811 MA521811
description	gas injector thread M10x1 WS 12 bore ø 1.25mm		
For models:	C124G, C129G, C12C2G9, C12C9G, C12FG9G, C712G, C74G, C78G, C7FE12G, C7FE8G, C7FG12G, C7FG8G, C7FGM12G, C912G, C912GS, C94G, C94GP, C94GS, C98G, C98GP, C98GS, C9FE12G, C9FE12GS, C9FE8G, C9FE8GS, C9FG12G, C9FG12GS, C9FG16G, C9FG8G, C9FG8GP, C9FG8GS, C9FGM12G		

1

No.	102721	**Ref. No.**	521911 MA521911
description	gas injector thread M10x1 WS 12 bore ø 1.3mm		
For models:	B9SB2G, B9SB4G, B9V2G, B9V4G, B9VP4G, BM74G, BM77G, C7011G, C7011GFE, C7011GFG, C704G, C707G, C707GFE, C707GFG, C712G, C74G, C78G, C7FE12G, C7FE8G, C7FG12G, C7FG8G, C7FGM12G, C912G, C912GS, C94G, C94GP, C94GS, C98G, C98GP, C98GS, C9F4E, C9F4G, C9F4GS, C9F6E, C9F6G, C9F6GS, C9F8G, C9F8GS, C9FE12G, C9FE12GS, C9FE4GS, C9FE6GS, C9FE8G, C9FE8GS, C9FEP4GS, C9FEP6GS, C9FEP8GS, C9FG12G, C9FG12GS, C9FG16G...(Other models you can see in the webshop)		

1

No.	100472	**Ref. No.**	0100931 522111 MA522111 R0100931 SIR0100931
description	gas injector thread M10x1 WS 12 bore ø 1.4mm		
For models:	702BMG, 706, 706S, B9SB2G, B9SB4G, B9V2G, B9V4G, BM74G, BM77G, C7011G, C7011GFE, C7011GFG, C704G, C707G, C707GFE, C707GFG, C712G, C74G, C78G, C7FE12G, C7FE8G, C7FG12G, C7FG8G, C7FGM12G, C912G, C912GS, C94G, C94GP, C94GS, C98G, C98GP, C98GS, C9F4GS, C9F6G, C9F6GS, C9F8GS, C9FE12G, C9FE12GS, C9FE4GS, C9FE6GS, C9FE8G, C9FE8GS, C9FEP4GS, C9FEP6GS, C9FEP8GS, C9FG12G, C9FG12GS, C9FG16G, C9FG8G, C9FG8GP...(Other models you can see in the webshop)		

1

No.	100478	**Ref. No.**	522811 MA522811
description	gas injector thread M10x1 WS 12 bore ø 1.75mm		
For models:	C7011G, C7011GFE, C7011GFG, C704G, C707G, C707GFE, C707GFG, C9F4GS, C9F6GS, C9F8GS, C9FE4GS, C9FE6GS, C9FE8GS, C9FEP4GS, C9FEP6GS, C9FEP8GS, C9FP4GS, C9FP6GS, C9FP8GS, C9V2GS, C9V4GS, C9V6GS, C9V8GS, C9VP2GS, C9VP4GS, C9VP6GS, C9VP8GS, CFG101, CFG101D, CFG101L, CFG101P, CFG120, CFG70, CFG70D, CFG70L, CFG70M, CFG70P, EC74GVG, EC78GVG, EC7FG8G, F12C4G15, F74G10, F74G15, F76G10, F78G15, F94G10, F94G15, F94G22, F94G22K, F96G10...(Other models you can see in the webshop)		

1

No.	100482	**Ref. No.**	523211 CR0586770
description	gas injector thread M10x1 WS 12 bore ø 1.95mm		
For models:	BR912GFM, BR912GIM, BR98GF, BR98GFM, BR98GI, BR98GIM, BR9S8GF, BR9S8GI, C7011G, C7011GFE, C7011GFG, C704G, C707G, C707GFE, C707GFG, C9F4G, C9F4GS, C9F6G, C9F6GS, C9F8G, C9F8GS, C9FE4GS, C9FE6GS, C9FE8GS, C9FEP4GS, C9FEP6GS, C9FEP8GS, C9F-P4GS, C9FP6GS, C9FP8GS, C9SB4GS, C9V2G, C9V2GS, C9V4G, C9V4GS, C9V6G, C9V6GS, C9V8G, C9V8GS, C9VP2GS, C9VP4GS, C9VP6GS, C9VP8GS, CFG101, CFG101D, CFG101L, CFG101P, CFG120, CFG70, CFG70D...(Other models you can see in the webshop)		

1

No.	100484	**Ref. No.**	523411 MA523411
description	gas injector thread M10x1 WS 12 bore ø 2.05mm		
For models:	F12C4G15, F74G15, F74G6, F78G15, F94G15, F94G6, F98G15, F9S4G15, F9S8G15, GB704G, GB707G, GB92G, GB94G, NF74G15T, NF78G15T, NG74G, NG78G, OPLG40, OPLG80, PLG40, PLG80		

1

No.	100486	**Ref. No.**	523811 MA523811
description	gas injector thread M10x1 WS 12 bore ø 2.25mm		
For models:	B9SB2G, B9SB4G, B9V2G, B9V4G, B9VP4G, C7011G, C7011GFE, C7011GFG, C704G, C707G, C707GFE, C707GFG, C9F4E, C9F4GS, C9F6E, C9F6GS, C9F8GS, C9FE4GS, C9FE6GS, C9FE8GS, C9FEP4GS, C9FEP6GS, C9FEP8GS, C9FP, C9FP4GS, C9FP6GS, C9FP8GS, C9V2GS, C9V4GS, C9V6GS, C9V8GS, C9VP2GS, C9VP4GS, C9VP6GS, C9VP8GS, CFG120, FB1GS, FP1GS, GB707G, NBR912GFM, NBR912GIM, NBR98GF, NBR98GFM, NBR98GI, NBR98GIM, OCFG120, PCG42, PCG82, T7011G-FG, T9F4G...(Other models you can see in the webshop)		

1

No.	100485	**Ref. No.**	523711 MA523711
description	gas injector thread M10x1 WS 12 bore ø 2.2mm		
For models:	BR912GFM, BR912GIM, BR98GF, BR98GFM, BR98GI, BR98GIM, BR9S8GF, BR9S8GI, GB704G, GB707G, GB92G, GB94G, NFT74GL, NFT-74GR, NFT76GL, NFT76GM, NFT76GR, NFT78GL, NFT78GM, NFT78GR, NFT94GL, NFT94GR, NFT96GL, NFT96GM, NFT98GL, NFT98GM, NFT-98GR, NG74G, NG78G, OPLG40, OPLG80, PLG40, PLG80, T7011GFG, T707G, T707GFG		

MAG-PRO

1

No.	100487	Ref. No.	524111 MA524111
description	gas injector thread M10x1 WS 12 bore ø 2.4mm		
For models:	C124G, C129G, C12FG9G, C712G, C74G, C78G, C7FE12G, C7FE8G, C7FG12G, C7FG8G, C7FGM12G, C912G, C912GS, C94G, C94GP, C94GS, C98G, C98GP, C98GS, C9FE12G, C9FE12GS, C9FE8G, C9FE8GS, C9FG12G, C9FG12GS, C9FG16G, C9FG8G, C9FG8GP, C9FG8GS, C9FGM12G, MM10IG, NC712G36, NC74G12, NC78G24, NC7FE12G36, NC7FE8G24, NC7FG12G44, NC7FG8G32, NC7FGM12G, NC912G44, NC94G16, NC94G20, NC98G28, NC98G40, NC9FE12G44, NC9FE8G28, NC9FG12G52, NC9FG16G72, NC9FG8G32, NC9FG8G36...(Other models you can see in the webshop)		

1

No.	100491	Ref. No.	525211
description	gas injector thread M10x1 WS 12 bore ø 3mm		
For models:	C7011G, C7011GFE, C7011GFG, C704G, C707G, C707GFE, C707GFG, C9F4G, C9F4GS, C9F6G, C9F6GS, C9F8G, C9F8GS, C9SB4GS, C9V2G, C9V2GS, C9V4G, C9V4GS, C9V6G, C9V6GS, C9V8G, C9V8GS, PD707G, PI707G, T9F4G, T9F6GS, T9SB4G, T9V4G, T9V6GS		

1

No.	103234	Ref. No.	1630800 MA1630800
description	nozzle thread M10x1 WS 12 bore ø 1.5mm		
For models:	BR707G, BR707GI, BR94G, BR94GI, BR9M4G, BR9M4GI, BR9M6G, BR9M6GI, BR9SB4G, BR9SB4GI, C12FGP9G, EPC74G, FC20G, MS10AG, MS10IG, MS70AG, MS70IG, MS70IGS, NC7FGM12G, NF94G23, NF98G23, NPC74G, NPC78G, NPD98G10, NPD98G15, NPD98G15A, NPI98G10, NPI98G14, NPI98G14A, PD98G10, PD98G15, PD98G15A, PD9S8G10, T12FGP9G		

pilot burner nozzles

pilot burner nozzles JUNKERS

CB 5050_ series

1

No.	100230	Ref. No.	932900 MA932900
description	pilot burner nozzle LPG gas pressure 50mbar code 2 Qty 1 pcs suitable for JUNKERS CB5050_		
For models:	704, 704S, 706, 706AS, 706S, BIG40, BIG60, BMG40, BMG60, BR707G, BR94G, BR94GI, BR96G, BR96GI, BR9M4G, BR9M4GI, BR9M6G, BR9M6GI, BRG40, BRG40G, CP707G, CP92G, CP94G, CS10, CS102G, CS102GP, CS6, FQG40, FQG60, FR15G, FR15G2, FR2G, FR2G15, FR4G, FR4G15, FR74G, FR77G, FR92G22, FR94G23, FT74G, FT74GR, FT77G, FT77GRL, FTG40B, FTG40BLC, FTG40BR, FTG60B, FTG60BLC, FTG60BR, FTG60BRR...(Other models you can see in the webshop)		

pilot burner nozzles SIT

100 series

1

No.	100245	Ref. No.	1415100 3020054 MA1415100
description	pilot burner nozzle LPG code 20 bore ø 0.2mm Qty 1 pcs thread M8x0.75		
For models:	B9SB2G, B9SB4G, B9V2G, B9V4G, C7011G, C7011GFE, C7011GFG, C704G, C707G, C707GFE, C707GFG, C9F4G, C9F4GS, C9F6G, C9F6GS, C9F8G, C9F8GS, C9SB4GS, C9V2G, C9V2GS, C9V4G, C9V4GS, C9V6G, C9V6GS, C9V8G, C9V8GS, EF74G15, F12C4G15, F74G10, F74G15, F76G10, F78G15, F94G10, F94G15, F94G22, F94G22K, F96G10, F98G15, F98G22, F98G22K, F9S4G15, F9S4G22, F9S4G22K, F9S8G15, F9S8G22, F9S8G22K, F9SB2G, F9SB2GR, F9SB4G, F9SB4GR...(Other models you can see in the webshop)		

1

No.	100246	Ref. No.	1422600 MA1422600
description	pilot burner nozzle natural gas bore ø 0.35mm Qty 1 pcs thread M8x0.75		
For models:	B9SB2G, B9SB4G, B9V2G, B9V4G, C7011G, C7011GFE, C7011GFG, C704G, C707G, C707GFE, C707GFG, C9F4G, C9F4GS, C9F6G, C9F6GS, C9F8G, C9F8GS, C9SB4GS, C9V2G, C9V2GS, C9V4G, C9V4GS, C9V6G, C9V6GS, C9V8G, C9V8GS, F9SB2G, F9SB2GR, F9SB4G, F9SB4GR, F9SB-4GRL, F9V2G, F9V2GR, F9V4G, F9V4GR, F9V4GRL, P9D10G, P9D15G, P9DA10G, P9DA15G, P9I10G, P9IA10G, T7011GFG, T707G, T707GFG, T9F4G, T9F6GS, T9SB4G, T9V4G, T9V6GS		

1

No.	102972	Ref. No.	1996200 CR0684580 MA1996200
description	pilot burner nozzle natural gas code 40 bore ø 0.4mm Qty 1 pcs		
For models:	EF74G15, F12C4G15, F74G10, F74G15, F76G10, F78G15, F94G10, F94G15, F94G22, F94G22K, F96G10, F98G15, F98G22, F98G22K, F9S4G15, F9S4G22, F9S4G22K, F9S8G15, F9S8G22, F9S8G22K, NF-74G15T, NF78G15T, NG74G, NG78G, NG94G, NG98G		

1

No.	107171	Ref. No.	1031502100 1842300 MA1031502100 MA1842300
description	pilot burner nozzle SIT natural/liquid gas bore ø 0.25mm Qty 1 pcs		
For models:	EF74G15, F12C4G15, F74G10, F74G15, F76G10, F78G15, F94G10, F94G15, F94G22, F94G22K, F96G10, F98G15, F98G22, F98G22K, F9S4G15, F9S4G22, F9S4G22K, F9S8G15, F9S8G22, F9S8G22K, FR74G, FR77G, FR92G13, FR92G22, FR92G22T, FR94G13, FR94G22, FR94G22T, NF74G15T, NF78G15T, NG74G, NG78G, NG94G, NG98G		

MAG-PRO

140/150 series

1

No.	100204	**Ref. No.**	1888000 MA1888000
description	pilot burner nozzle SIT LPG code 14 bore ø 0.18/0.20mm Qty 1 pcs suitable for 140 series		
For models:	B9SB2G, B9SB4G, B9V2G, B9V4G, B9VP4G, BM74G, BM77G, BR707G, BR707GI, BR78GF, BR78GI, BR912GFM, BR912GIM, BR94G, BR94GI, BR98GF, BR98GFM, BR98GI, BR98GIM, BR9M4G, BR9M4GI, BR9M6G, BR9M6GI, BR9S8GF, BR9S8GI, BR9SB4G, BR9SB4GI, C124G, C129G, C12C2G9, C12C9G, C12FG9G, C7011G, C7011GFE, C7011GFG, C704G, C707G, C707GFE, C707GFG, C712G, C74G, C78G, C7FE12G, C7FE8G, C7FG12G, C7FG8G, C7FG9G, C7FGM12G, C912G, C912GS...(Other models you can see in the webshop)		

2

No.	100205	**Ref. No.**	1033722000 BN822140380 MA1033722000
description	pilot burner nozzle SIT LPG code 19 bore ø 0.23/0.26mm Qty 1 pcs suitable for SIT 150 series		
For models:	EFT74GLVG, EFT74GRVG, EFT78GLVG, EFT78GMVG		

1

No.	100207	**Ref. No.**	1887800 MA1887800
description	pilot burner nozzle SIT natural gas code 27 bore ø 0.40/0.38mm suitable for SIT 140 series		
For models:	B74G, B78G, B94G, B98G, B9SB2G, B9SB4G, B9V2G, B9V4G, B9VP4G, BM74G, BM77G, BR707G, BR707GI, BR78GF, BR78GI, BR912GFM, BR912GIM, BR94G, BR94GI, BR98GF, BR98GFM, BR98GI, BR98GIM, BR9M4G, BR9M4GI, BR9M6G, BR9M6GI, BR9S8GF, BR9S8GI, BR9SB4G, BR9SB4GI, C124G, C129G, C12C2G9, C12C9G, C12FG9G, C7011G, C7011GFE, C7011GFG, C704G, C707G, C707GFE, C707GFG, C712G, C74G, C78G, C7FE12G, C7FE8G, C7FG12G, C7FG8G...(Other models you can see in the webshop)		

1

No.	103288	**Ref. No.**	1887900 MA1887900
description	pilot burner nozzle SIT natural gas code 50 bore ø 0.50mm suitable for 140 series		
For models:	B74G, B78G, B94G, B98G, C124G, C129G, C12C2G9, C12C9G, C12FG9G, C7011G, C7011GFE, C7011GFG, C704G, C707G, C707GFE, C707GFG, C712G, C74G, C78G, C7FE12G, C7FE8G, C7FG12G, C7FG8G, C7FGM12G, C912G, C912GS, C94G, C94GP, C94GS, C98G, C98GP, C98GS, C9F4E, C9F4GS, C9F6E, C9F6GS, C9F8GS, C9FE12G, C9FE12GS, C9FE4GS, C9FE6GS, C9FE8G, C9FE8GS, C9FG12G, C9FG12GS, C9FG16G, C9FG8G, C9FG8GP, C9FG8GS, C9FGM12G...(Other models you can see in the webshop)		

160 series

1

No.	107649	**Ref. No.**	1033719600 MA1033719600
description	pilot burner nozzle SIT LPG code 20 Qty 1 pcs		
For models:	BF78G, BF912G, BF912GH, BF98G, C74GS, C78GS, C79G, C7FE12GS, C7FE8GS, C7FG12G, C7FG12GS, C7FG8G, C7FG8GS, C7FG9G, C7FGM12G, C9FG12G, C9FG16G, C9FG8G, C9FG8GP, C9FGM12G, CFG101, CFG70, CFG70M, CFGE61, CFGE61D, CFGE61L, CFGE61P, EC74GVG, EC78GVG, EC7FG8G, EF74G8VA, EF74G8VG, FQG41, FQG61, FT12C9GL, FT12C9GM, FT12C9GTLC, FT12C9GTMC, FT74GL, FT74GR, FT76GL, FT76GLC, FT76GM, FT76GMC, FT78GL, FT78GLC, FT78GLT, FT78GM, FT78GMC, FT78GMT...(Other models you can see in the webshop)		

1

No.	107172	**Ref. No.**	1874700 MA1874700
description	pilot burner nozzle SIT LPG code 25 Qty 1 pcs		
For models:	BF78G, BF912G, BF912GH, BF98G, C12FGP9G, C7FG12G, C7FG8G, C7FG9G, C7FGM12G, C9FG12G, C9FG16G, C9FG8G, C9FG8GP, C9FGM12G, EF74G8VA, EF74G8VG, EPC74G, FQG41, FQG61, MM10IG, NC7FG12G44, NC7FG8G32, NC7FG8G36, NC7FG8G48, NC7FGM12G, NC9FG12G52, NC9FG16G72, NC9FG8G32, NC9FG8G36, NC9FG8G48, NF74G10, NF74G15, NF74G8, NF76G10, NF76G8, NF78G15, NF94G15, NF94G23, NF94G23K, NF96G10, NF98G15, NF98G23, NF98G23K, NPC74G, NPC78G, NPC94G, NPC98G, NPD76G5, NPD78G8, NPD96G5...(Other models you can see in the webshop)		

1

No.	107650	**Ref. No.**	0100802 CR0410100 R0100802 SIR0100802
description	pilot burner nozzle SIT LPG code 30 Qty 1 pcs		
For models:	C12FGP9G, EF74G8VA, EF74G8VG, EPC74G, NC712G36, NC74G12, NC78G24, NC7FE12G36, NC7FE8G24, NC7FG12G44, NC7FG8G32, NC7FGM12G, NC912G44, NC94G16, NC94G20, NC98G28, NC98G40, NC9FE12G44, NC9FE8G28, NC9FG12G52, NC9FG16G72, NC9FG8G32, NC9FG8G36, NC9FG8G48, NC9FGM12G, NF74G10, NF74G15, NF74G8, NF76G10, NF76G8, NF78G15, NF94G15, NF94G23, NF94G23K, NF96G10, NF98G15, NF98G23, NF98G23K, NPC74G, NPC78G, NPC94G, NPC98G, NPD98G10, NPD98G15, NPD98G15A, NPI98G10, NPI98G14, NPI98G14A, NS78GS, NS7FG12GS...(Other models you can see in the webshop)		

MAG-PRO

1

No.	107174	Ref. No.	1033719700 MA1033719700
description	pilot burner nozzle SIT natural gas code 41 Qty 1 pcs		
For models:	BF78G, BF912G, BF912GH, BF98G, C12FGP9G, C74GS, C78GS, C79G, C7FE12GS, C7FE8GS, C7FG12G, C7FG12GS, C7FG8G, C7FG8GS, C7FG9G, C7FGM12G, C9FG12G, C9FG16G, C9FG8G, C9FG8GP, C9FGM12G, CFG101, CFG70, CFG70M, CFGE61, CFGE61D, CFGE61L, CFGE61P, EC74GVG, EC78GVG, EC7FG8G, EF74G8VA, EF74G8VG, EPC74G, FQG41, FQG61, NC7FG12G44, NC7FG8G32, NC7FG8G36, NC7FG8G48, NC7FGM12G, NC9FG12G52, NC9FG16G72, NC9FG8G32, NC9FG8G36, NC9FG8G48, NF74G10, NF74G15, NF74G8, NF76G10... (Other models you can see in the webshop)		

1

No.	107175	Ref. No.	1874400 MA1874400
description	pilot burner nozzle SIT natural gas code 51 Qty 1 pcs suitable for 160 series		
For models:	MM10IG, P9I10G, P9IA10G		

bypass nozzles

bypass nozzles PEL20/21

1

No.	100550	Ref. No.	1033720000 MA1033720000
description	bypass nozzle type PEL20/21 bore ø 0.55mm thread M5x0.5		
For models:	C7011G, C7011GFE, C7011GFG, C704G, C707G, C707GFE, C707GFG, C712G, C74G, C74GS, C78G, C78GS, C79G, C7FE12G, C7FE12GS, C7FE8G, C7FE8GS, C7FG12G, C7FG12GS, C7FG8G, C7FG8GS, C7FG9G, C7FGM12G, C912G, C912GS, C94G, C94GP, C94GS, C98G, C98GP, C98GS, C9F4GS, C9F6GS, C9F8GS, C9FE12G, C9FE12GS, C9FE4GS, C9FE6GS, C9FE8G, C9FE8GS, C9FEP4GS, C9FEP6GS, C9FEP8GS, C9FG12G, C9FG12GS, C9FG16G, C9FG8G, C9FG8GP, C9FG8GS, C9FG-M12G...(Other models you can see in the webshop)		

1

No.	100548	Ref. No.	CR0586840
description	bypass nozzle type PEL20/21 bore ø 0.65mm thread M5x0.5		
For models:	NC712G36, NC74G12, NC78G24, NC7FE12G36, NC7FE8G24, NC7FG12G44, NC7FG8G32, NC7FGM12G, NC912G44, NC94G16, NC94G20, NC98G28, NC98G40, NC9FE12G44, NC9FE8G28, NC9FG12G52, NC9FG16G72, NC9FG8G32, NC9FG8G36, NC9FG8G48, NC9FGM12G, NS78GS, NS7FG12GS, NT7FG12G, NT9FG12G		

1

No.	100552	Ref. No.	0102067 1884200 MA1884200 R0102067 SIR0102067
description	bypass nozzle type PEL20/21 bore ø 0.7mm thread M5x0.5		
For models:	C7011G, C7011GFE, C7011GFG, C704G, C707G, C707GFE, C707GFG, C712G, C74G, C74GS, C78G, C78GS, C7FE12G, C7FE12GS, C7FE8G, C7FE8GS, C7FG12G, C7FG12GS, C7FG8G, C7FG8GS, C7FGM12G, C912G, C912GS, C94G, C94GP, C94GS, C98G, C98GP, C98GS, C9F4GS, C9F6GS, C9F8GS, C9FE12G, C9FE12GS, C9FE4GS, C9FE6GS, C9FE8G, C9FE8GS, C9FEP4GS, C9FEP6GS, C9FEP8GS, C9FG12G, C9FG12GS, C9FG16G, C9FG8G, C9FG8GP, C9FG8GS, C9FGM12G, C9FP4GS, C9F-P6GS...(Other models you can see in the webshop)		

1

No.	100528	Ref. No.	1033720200 1889000 MA1033720200 MA1889000
description	bypass nozzle type PEL20/21 bore ø 0.9mm thread M5x0.5		
For models:	C7011G, C7011GFE, C7011GFG, C704G, C707G, C707GFE, C707GFG, C712G, C74G, C74GS, C78G, C78GS, C79G, C7FE12G, C7FE12GS, C7FE8G, C7FE8GS, C7FG12G, C7FG12GS, C7FG8G, C7FG8GS, C7FG9G, C7FGM12G, C912G, C912GS, C94G, C94GP, C94GS, C98G, C98GP, C98GS, C9F4GS, C9F6GS, C9F8GS, C9FE12G, C9FE12GS, C9FE4GS, C9FE6GS, C9FE8G, C9FE8GS, C9FEP4GS, C9FEP6GS, C9FEP8GS, C9FG12G, C9FG12GS, C9FG16G, C9FG8G, C9FG8GP, C9FG8GS, C9FG-M12G...(Other models you can see in the webshop)		

1

No.	100534	Ref. No.	1883400 MA1883400
description	bypass nozzle type PEL20/21 bore ø 1.4mm thread M5x0.5		
For models:	FT74GL, FT74GLC, FT74GR, FT74GRC, FT76GL, FT76GLC, FT76GM, FT76GMC, FT76GR, FT78GL, FT78GLC, FT78GLT, FT78GM, FT78GMC, FT78GMT, FT78GR, FT78GRT, FT94G, FT94GL, FT94GLC, FT94GR, FT94GRC, FT96GL, FT96GLC, FT96GM, FT96GMC, FT96GR, FT98GL, FT98GLC, FT98GLT, FT98GM, FT98GMC, FT98GMT, FT98GR, FT98GRT, GB704G, GB707G, GB92G, GB94G, NS78GS, NS7FG8GS, OPLG40, OPLG80, PLG40, PLG80, S78GD, S78GS, S7FG8GD, S7FG8GS		

1

No.	100529	Ref. No.	1889100 MA1889100
description	bypass nozzle type PEL20/21 bore ø 1mm thread M5x0.5		
For models:	BIG40, BIG60, C7011G, C7011GFE, C7011GFG, C704G, C707G, C707G-FE, C707GFG, C712G, C74G, C78G, C7FE12G, C7FE8G, C7FG12G, C7FG8G, C7FGM12G, C912G, C912GS, C94G, C94GP, C94GS, C98G, C98GP, C98GS, C9F4GS, C9F6GS, C9F8GS, C9FE12G, C9FE12GS, C9FE4GS, C9FE6GS, C9FE8G, C9FE8GS, C9FEP4GS, C9FEP6GS, C9FEP8GS, C9FG12G, C9FG12GS, C9FG16G, C9FG8G, C9FG8GP, C9FG8GS, C9FGM12G, C9FP4GS, C9FP6GS, C9FP8GS, C9V2GS, C9V4GS, C9V6GS...(Other models you can see in the webshop)		

MAG-PRO

1

No.	106871	**Ref. No.**	CR0586570
description	bypass nozzle type PEL20/21 bore ø 2.2mm thread M5x0.5		
For models:	NFT74GL, NFT74GR, NFT76GL, NFT76GM, NFT76GR, NFT78GL, NFT78GM, NFT78GR, NFT94GL, NFT94GR, NFT96GL, NFT96GM, NFT-98GL, NFT98GM, NFT98GR		

bypass nozzles PEL22

1

No.	100429	**Ref. No.**	1033720600 MA1033720600
description	bypass nozzle type PEL22 bore ø 0.7mm thread M6x0.5		
For models:	BRG40, BRG40G		

1

No.	100435	**Ref. No.**	1884100 MA1884100
description	bypass nozzle type PEL22 bore ø 1.05mm thread M6x0.5		
For models:	B74G, B78G, B94G, B98G, BRG40, BRG40G, C124G, C129G, C12FG9G, CP704G, CP92G, CP94G, CP9SB2G, CP9SB4G, ET78GVG, ET7FG8G, FB1GS, FP1GS, NB74G, NB78G, NB94G, NB98G, NG74G, NG78G, NG94G, NG98G, NT78G, NT7FG12G, NT7FG8G, PC12C4G, PC12C9G, PC74G, PC76G, PC78G, PC94G, PC96G, PC98G, PC9S4G, PC9S6G, PC9S8G, PD76G5, PD96G5, T129G, T7011GFG, T707G, T707GFG, T78G, T7FG12G, T7FG8G, T98G...(Other models you can see in the webshop)		

bypass nozzles PEL23/24

1

No.	103235	**Ref. No.**	1954900 MA1954900
description	bypass nozzle type PEL23/24 bore ø 1.4mm thread M8x0.5		
For models:	MM10DG, MM10DGS, MM15DG, P9D10G, P9D15G, P9DA10G, P9DA15G, P9DASB10G, P9DSB10G, PD98G10, PD98G15, PD98G15A, PD9S8G10, PDASB10G, PI98G10, PI98G14, PI98G14A		

1

No.	100265	**Ref. No.**	1883800 MA1883800
description	bypass nozzle type PEL23/24 bore ø 1.8mm thread M8x0.5		
For models:	CP704G, CP92G, CP94G, ET78GVG, ET7FG8G, FP1GS, NG74G, NG78G, NG94G, NG98G, NT78G, NT7FG12G, NT7FG8G, NT98G, NT9FG12G, NT9FG8G, P9D5G, PC12C4G, PC12C9G, PC74G, PC76G, PC78G, PC94G, PC96G, PC98G, PC9S4G, PC9S6G, PC9S8G, PD707G, PD76G5, PD96G5, T129G, T7011GFG, T707G, T707GFG, T78G, T7FG12G, T7FG8G, T98G, T9F4G, T9F6GS, T9FE4G, T9FG12G, T9FG8G, T9FP4G, T9SB4G, T9V4G, T9V6GS, T9VP4G		

bypass nozzles SABAF

1

No.	106586	**Ref. No.**	1885000 MA1885000
description	bypass nozzle bore ø 0.5mm thread M4x0.5 SABAF		
For models:	C7011GFG, C707GFG, CFG101, CFG101D, CFG101L, CFG101P, CFG120, CFG70, CFG70D, CFG70L, CFG70M, CFG70P, EC74GVG, EC78GVG, EC7FG8G, OCFG101, OCFG120, OCFG70, T7011GFG, T707GFG		

1

No.	106587	**Ref. No.**	1885600 MA1885600
description	bypass nozzle bore ø 0.8mm thread M4x0.5 SABAF		
For models:	C7011GFG, C707GFG, CFG101, CFG101D, CFG101L, CFG101P, CFG120, CFG70, CFG70D, CFG70L, CFG70M, CFG70P, EC74GVG, EC78GVG, EC7FG8G, OCFG101, OCFG120, OCFG70, T7011GFG, T707GFG		

auxiliary gas parts

screw connections

olives

1

No.	101249	**Ref. No.**	673400 MA673400
description	olive for pipe ø 10mm Qty 1 pcs		
For models:	704S, 706S, BM74G, BM77G, BRG40, BRG40G, C124G, C129G, C12C2G9, C12C9G, C12FG9G, C7011G, C7011GFE, C7011GFG, C704G, C707G, C707GFE, C707GFG, C712G, C74G, C78G, C7FE12G, C7FE8G, C7FG12G, C7FG8G, C7FGM12G, C912G, C912GS, C94G, C94GP, C94GS, C98G, C98GP, C98GS, C9F4G, C9F4GS, C9F6G, C9F6GS, C9F8G, C9F-8GS, C9FE12G, C9FE12GS, C9FE8G, C9FE8GS, C9FG12G, C9FG12GS, C9FG16G, C9FG8G, C9FG8GP, C9FG8GS...(Other models you can see in the webshop)		
accessories for	101249		

No.	101250	Ref. No.	673200 MA673200
union nut thread M20x1.5 for pipe ø 10mm			

1

No.	101278	**Ref. No.**	867-20 MA86720
description	olive for pipe ø 10mm Qty 1 pcs		
For models:	704S, 706S, B74G, B78G, B94G, B98G, B9SB2G, B9SB4G, B9V2G, B9V4G, BF78G, BF912G, BF912GH, BF98G, BIG40, BIG60, BMG40, BMG60, BR707G, BR707GI, BR78GF, BR78GI, BRG40, BRG40G, C124G, C129G, C12C2G9, C12C9G, C12FG9G, C12FGP9G, C7011G, C7011GFE, C7011GFG, C704G, C707G, C707GFE, C707GFG, C712G, C74G, C74GS, C78G, C78GS, C79G, C7FE12G, C7FE12GS, C7FE8G, C7FE8GS, C7FG12G, C7FG12GS, C7FG8G...(Other models you can see in the webshop)		
accessories for	101278		

No.	100943	Ref. No.	—
union nut thread M17x1 tube ø 10mm			

MAG-PRO

accessories for	101278			
	No.	101300	Ref. No.	1326500 MA1326500
	union nut thread M16x1.5 tube ø 10mm			
	No.	101478	Ref. No.	1665200 MA1665200
	union nut thread 3/8" for pipe ø 10mm			

1

No.	101273	**Ref. No.**	0100842 417810 MA417810 R0100842 SIR0100842
description	olive for pipe ø 12mm L 9.5mm brass Qty 1 pcs suitable for universal		
For models:	704, 704S, 706, 706AS, 706S, B9SB2G, B9SB4G, B9V2G, B9V4G, B9VP4G, BF78G, BF912G, BF912GH, BF98G, BM74G, BM77G, BR707G, BR707GI, BR78GF, BR78GI, BRG40, BRG40G, C12FGP9G, C7FG12G, C7FG8G, C7FGM12G, C9F4G, C9F4GS, C9F6G, C9F6GS, C9F8G, C9F-8GS, C9FG12G, C9FG16G, C9FG8G, C9FG8GP, C9FGM12G, C9FP4GS, C9FP6GS, C9FP8GS, C9SB4GS, C9V2G, C9V2GS, C9V4G, C9V4GS, C9V6G, C9V6GS, C9V8G, C9V8GS, CP92G...(Other models you can see in the webshop)		
accessories for	101273		
	No. 100944	Ref. No.	—
	union nut thread M18x1.5 for pipe ø 12mm		
	No. 101276	Ref. No.	459300 MA459300
	union screw thread 3/8" tube ø 12mm Qty 1 pcs		

1

No.	101248	**Ref. No.**	673300 MA673300
description	olive for pipe ø 12mm Qty 1 pcs suitable for PEL		
For models:	704S, 706S, C124G, C129G, C12C2G9, C12C9G, C12FG9G, C712G, C74G, C78G, C7FE12G, C7FE8G, C7FG12G, C7FG8G, C7FGM12G, C912G, C912GS, C94G, C94GP, C94GS, C98G, C98GP, C98GS, C9F4G, C9F4GS, C9F6G, C9F6GS, C9F8G, C9F8GS, C9FE12G, C9FE12GS, C9FE8G, C9FE8GS, C9FG12G, C9FG12GS, C9FG16G, C9FG8G, C9FG8GP, C9FG8GS, C9FGM12G, C9SB4GS, C9V2G, C9V2GS, C9V4G, C9V4GS, C9V6G, C9V6GS, C9V8G, C9V8GS, CP704G...(Other models you can see in the webshop)		
accessories for	101248		
	No. 101251	Ref. No.	673100 MA673100
	union nut thread M20x1.5 for pipe ø 12mm		

1

No.	101256	**Ref. No.**	1127400 MA1127400
description	olive for pipe ø 16mm Qty 1 pcs		
For models:	BR707G, BR912GFM, BR912GIM, BR94G, BR94GI, BR98GF, BR98GFM, BR98GI, BR98GIM, BR9M4G, BR9M4GI, BR9M6G, BR9M6GI, BR9S8GF, BR9S8GI, BR9SB4G, BR9SB4GI, C9FEP4GS, C9FEP6GS, C9FEP8GS, C9F-P4GS, C9FP6GS, C9FP8GS, C9VP4GS, C9VP6GS, C9VP8GS, CON10G, CON10GP, CON201G, CON201GP, CON202G, CON202GP, CON6G, CON6GP, CP707G, CP92E, CP92G, CP94E, CP94G, CS10, CS102G, CS102GP, CS6, CSM10G, CSM10GP, CSM201G, CSM201GP, CSM202G, CSM202GP, CSM6G...(Other models you can see in the webshop)		
accessories for	101256		
	No. 101253	Ref. No.	1421000 MA1421000
	union nut thread M24x1.5 PEL for pipe ø 16mm		

1

No.	106598	**Ref. No.**	866200 MA866200
description	olive for pipe ø 18mm Qty 1 pcs ED ø 21mm		
For models:	B9SB2E, B9SB2G, B9SB4E, B9SB4G, B9V2E, B9V2G, B9V4E, B9V4G, B9VP2E, B9VP4E, B9VP4G, BF78G, BF912G, BF912GH, BF98G, BM74E, BM74G, BM77E, BM77G, BME40DM, BME40DMB, BME40M, BME60, BME602, BME60DM, BME60DMB, BME60M, BME80M, BMG40, BMG60, BV712, BV74, BV76, BV78, BV912, BV94, BV96, BV98, C12FGP9G, C7FG12G, C7FG8G, C7FGM12G, C9FG12G, C9FG16G, C9FG8G, C9FG8GP, C9FGM12G, CPE40, CPE402, CPE60...(Other models you can see in the webshop)		

1

No.	101257	**Ref. No.**	1347000 MA1347000
description	olive for pipe ø 20mm Qty 1 pcs		
For models:	MM10DG, MM10DGS, MM15DG, P9D10G, P9D15G, P9DA10G, P9DA15G, P9DASB10G, P9DSB10G, PD98G10, PD98G15, PD98G15A, PD9S8G10, PDASB10G, PI98G10, PI98G14, PI98G14A, T9F4G, T9F6GS, T9SB4G, T9V4G, T9V6GS		
accessories for	101257		
	No. 101254	Ref. No.	1346900 MA1346900
	union nut thread M28x1.5 tube ø 20mm		

MAG-PRO

1

No.	101282	**Ref. No.**	469000 MA469000
description	olive for pipe ø 4mm L 7.4mm Qty 1 pcs		
For models:	704S, 706S, BIG40, BIG60, BMG40, BMG60, BRG40, BRG40G, CP707G, CP92G, CP94G, FQG40, FQG60, FT74G, FT74GR, FT77G, FT77GRL, FTG40B, FTG40BLC, FTG40BR, FTG60B, FTG60BLC, FTG60BR, FTG-60BRR, FTG80B, FTG80BLC, FTG80BR, GB707G, P9D2G, PD707G, PI707G, TPF706S		
accessories for	101282		

No.	100908	Ref. No.	0100777 673500 MA673500 R0100777 SIR0100777
union screw thread M10x1 for pipe ø 4mm Qty 1 pcs			

No.	101283	Ref. No.	468800 MA468800
union screw thread M10x1 for pipe ø 4mm Qty 1 pcs			

1

No.	101246	**Ref. No.**	673600 MA673600
description	olive for pipe ø 4mm Qty 1 pcs		
For models:	704S, 706S, B74G, B78G, B94G, B98G, B9SB2G, B9SB4G, B9V2G, B9V4G, BF78G, BF912G, BF912GH, BF98G, BIG40, BIG60, BR78GF, BR78GI, BR912GFM, BR912GIM, BR94G, BR94GI, BR98GF, BR98GFM, BR98GI, BR98GIM, BR9M4G, BR9M4GI, BR9M6G, BR9M6GI, BR9S8GF, BR9S8GI, BR9SB4G, BR9SB4GI, BRG40, BRG40G, C124G, C129G, C12C2G9, C12C9G, C12FG9G, C12FGP9G, C7011G, C7011GFE, C7011GFG, C704G, C707G, C707GFE, C707GFG, C712G...(Other models you can see in the webshop)		
accessories for	101246		

No.	100908	Ref. No.	0100777 673500 MA673500 R0100777 SIR0100777
union screw thread M10x1 for pipe ø 4mm Qty 1 pcs			

1

No.	100897	**Ref. No.**	1881000 1888100 MA1888100
description	olive for pipe ø 4mm Qty 1 pcs for pilot burner		
For models:	B9SB2G, B9SB4G, B9V2G, B9V4G, B9VP4G, BM74G, BM77G, BR707G, BR707GI, BR78GF, BR78GI, BR94G, BR94GI, BR9M4G, BR9M4GI, BR9M6G, BR9M6GI, BR9SB4G, BR9SB4GI, C124G, C129G, C12C2G9, C12C9G, C12FG9G, C7011G, C7011GFE, C7011GFG, C704G, C707G, C707GFE, C707GFG, C712G, C74G, C74GS, C78G, C78GS, C79G, C7FE12G, C7FE12GS, C7FE8G, C7FE8GS, C7FG12G, C7FG12GS, C7FG8G, C7FG8GS, C7FG9G, C7FGM12G, C912G, C912GS, C94G... (Other models you can see in the webshop)		

union nuts

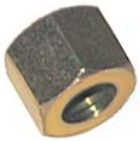

1

No.	101478	**Ref. No.**	1665200 MA1665200
description	union nut thread 3/8" for pipe ø 10mm		
For models:	C7011GFG, C707GFG, CFG101, CFG101D, CFG101L, CFG101P, CFG120, CFG70, CFG70D, CFG70L, CFG70P, EC74GVG, EC78GVG, EC7FG8G, OCFG101, OCFG120, OCFG70, T7011GFG, T707GFG		

1

No.	101476	**Ref. No.**	1665300 MA1665300
description	union nut thread M13x1 for pipe ø 8mm		
For models:	C7011GFG, C707GFG, CFG101, CFG101D, CFG101L, CFG101P, CFG120, CFG70, CFG70M, EC74GVG, EC78GVG, EC7FG8G, OCFG101, OCFG120, OCFG70, T7011GFG, T707GFG		

1

No.	520223	**Ref. No.**	86643 MA86643
description	union nut thread M16x1 WS 19 L 15mm for pipe ø 10mm		
For models:	704S, 706S, B9SB2G, B9SB4G, B9V2G, B9V4G, BR707G, BR707GI, C7011GFG, C707GFG, C9F4G, C9F4GS, C9F6G, C9F6GS, C9F8G, C9F8GS, C9FP4GS, C9FP6GS, C9FP8GS, C9SB4GS, C9V2G, C9V2GS, C9V4G, C9V4GS, C9V6G, C9V6GS, C9V8G, C9V8GS, CFG101, CFG101D, CFG101L, CFG101P, CFG120, CFG70, CFG70D, CFG70L, CFG70M, CFG70P, EC74GVG, EC78GVG, EC7FG8G, EF74G15, F12C4G15, F74G10, F74G15, F74G6, F76G10, F78G15, F94G10, F94G15...(Other models you can see in the webshop)		

1

No.	101300	**Ref. No.**	1326500 MA1326500
description	union nut thread M16x1.5 tube ø 10mm		
For models:	B74G, B78G, B94G, B98G, BF78G, BF912G, BF912GH, BF98G, BIG40, BIG60, BMG40, BMG60, BR78GF, BR78GI, BRG40, BRG40G, C124G, C129G, C12C2G9, C12C9G, C12FG9G, C12FGP9G, C7011G, C7011GFE, C7011GFG, C704G, C707G, C707GFE, C707GFG, C712G, C74G, C74GS, C78G, C78GS, C79G, C7FE12G, C7FE12GS, C7FE8G, C7FE8GS, C7FG12G, C7FG12GS, C7FG8G, C7FG8GS, C7FG9G, C7FGM12G, C912G, C912GS, C94G, C94GP, C94GS...(Other models you can see in the webshop)		
accessories for	101300		

No.	101278	Ref. No.	867-20 MA86720
olive for pipe ø 10mm Qty 1 pcs			

MAG-PRO

1

No.	101250	Ref. No.	673200 MA673200
description	union nut thread M20x1.5 for pipe ø 10mm		
For models:	704S, 706S, BRG40, BRG40G, C124G, C129G, C12C2G9, C12C9G, C12FG9G, C712G, C74G, C78G, C7FE12G, C7FE8G, C7FG12G, C7FG8G, C7FGM12G, C912G, C912GS, C94G, C94GP, C94GS, C98G, C98GP, C98GS, C9F4G, C9F4GS, C9F6G, C9F6GS, C9F8G, C9F8GS, C9FE12G, C9FE12GS, C9FE8G, C9FE8GS, C9FG12G, C9FG12GS, C9FG16G, C9FG8G, C9FG8GP, C9FG8GS, C9FGM12G, C9SB4GS, C9V2G, C9V2GS, C9V4G, C9V4GS, C9V6G, C9V6GS, C9V8G...(Other models you can see in the webshop)		
accessories for	101250		

No.	101249	Ref. No.	673400 MA673400
olive for pipe ø 10mm Qty 1 pcs			

1

No.	101251	Ref. No.	673100 MA673100
description	union nut thread M20x1.5 for pipe ø 12mm		
For models:	704S, 706S, BRG40, BRG40G, C124G, C129G, C12C2G9, C12C9G, C12FG9G, C712G, C74G, C78G, C7FE12G, C7FE8G, C7FG12G, C7FG8G, C7FGM12G, C912G, C912GS, C94G, C94GP, C94GS, C98G, C98GP, C98GS, C9F4G, C9F4GS, C9F6G, C9F6GS, C9F8G, C9F8GS, C9FE12G, C9FE12GS, C9FE8G, C9FE8GS, C9FG12G, C9FG12GS, C9FG16G, C9FG8G, C9FG8GP, C9FG8GS, C9FGM12G, C9SB4GS, C9V2G, C9V2GS, C9V4G, C9V4GS, C9V6G, C9V6GS, C9V8G...(Other models you can see in the webshop)		
accessories for	101251		

No.	101248	Ref. No.	673300 MA673300
olive for pipe ø 12mm Qty 1 pcs suitable for PEL			

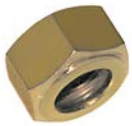

1

No.	101253	Ref. No.	1421000 MA1421000
description	union nut thread M24x1.5 PEL for pipe ø 16mm		
For models:	BR912GFM, BR912GIM, BR94G, BR94GI, BR98GF, BR98GFM, BR98GI, BR98GIM, BR9M4G, BR9M4GI, BR9M6G, BR9M6GI, BR9S8GF, BR9S8GI, BR9SB4G, BR9SB4GI, C9FEP4GS, C9FEP6GS, C9FEP8GS, C9FP4GS, C9F-P6GS, C9FP8GS, C9VP4GS, C9VP6GS, C9VP8GS, CON10G, CON10GP, CON201G, CON201GP, CON202G, CON202GP, CON6G, CON6GP, CP707G, CP92E, CP92G, CP94E, CP94G, CS10, CS102G, CS102GP, CS6, CSM10G, CSM10GP, CSM201G, CSM201GP, CSM202G, CSM202GP, CSM6G, CSM6GP...(Other models you can see in the webshop)		
accessories for	101253		

No.	101256	Ref. No.	1127400 MA1127400
olive for pipe ø 16mm Qty 1 pcs			

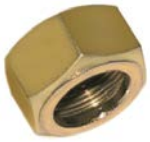

1

No.	101254	Ref. No.	1346900 MA1346900
description	union nut thread M28x1.5 tube ø 20mm		
For models:	MM10DG, MM10DGS, MM15DG, P9D10G, P9D15G, P9DA10G, P9DA15G, P9DASB10G, P9DSB10G, PD98G10, PD98G15, PD98G15A, PD9S8G10, PDASB10G, PI98G10, PI98G14, PI98G14A, T9F4G, T9F6GS, T9SB4G, T9V4G, T9V6GS		
accessories for	101254		

No.	101257	Ref. No.	1347000 MA1347000
olive for pipe ø 20mm Qty 1 pcs			

union screws

1

No.	100904	Ref. No.	1388000 1394700 MA1394700
description	locking screw M10x1 for pipe ø 4mm Qty 1 pcs		
For models:	B9SB2G, B9SB4G, B9V2G, B9V4G, B9VP4G, BF78G, BF912G, BF912GH, BF98G, BM74G, BM77G, BMG40, BMG60, BR707G, BR707GI, BR78GF, BR78GI, C12FGP9G, C7FG12G, C7FG8G, C7FGM12G, C9F4G, C9F4GS, C9F6G, C9F6GS, C9F8G, C9F8GS, C9FG12G, C9FG16G, C9FG8G, C9FG8GP, C9FGM12G, C9FP4GS, C9FP6GS, C9FP8GS, EF74G15, EF74G8VA, EF74G8VG, F12C4G15, F74G10, F74G15, F74G6, F76G10, F78G15, F94G10, F94G15, F94G22, F94G22K, F94G6, F96G10...(Other models you can see in the webshop)		

1

No.	100905	Ref. No.	1394800 MA1394800
description	locking screw M10x1 for pipe ø 6mm Qty 1 pcs		
For models:	BR707G, CS10, CS102G, CS102GP, CS6, CSM201E, CSM201EP, CSM201G, CSM201GP, CSM202E, CSM202EP, CSM202G, CSM202GP, FR74G, FR77G		

MAG-PRO

1

No.	100906	**Ref. No.**	1888400 MA1888400
description	screw connection thread M10x1 for ignition electrode brass Qty 1 pcs WS 10		
For models:	B74G, B78G, B94G, B98G, B9SB2G, B9SB4G, B9V2G, B9V4G, B9VP4G, BF78G, BF912G, BF912GH, BF98G, BM74G, BM77G, BR707G, BR707GI, BR78GF, BR78GI, BR912GFM, BR912GIM, BR94G, BR94GI, BR98GF, BR98GFM, BR98GI, BR98GIM, BR9M4G, BR9M4GI, BR9M6G, BR9M6GI, BR9S8GF, BR9S8GI, BR9SB4G, BR9SB4GI, C124G, C129G, C12C2G9, C12C9G, C12FG9G, C12FGP9G, C7011G, C7011GFE, C7011GFG, C704G, C707G, C707GFE, C707GFG, C712G, C74G...(Other models you can see in the webshop)		

2

No.	100907	**Ref. No.**	1891700 24010899 MA1891700 MA24010899
description	screw connection thread M10x1 Qty 1 pcs type SEF 1 ømm for thermocouple		
For models:	B9SB2G, B9SB4G, B9V2G, B9V4G, B9VP4G, BF78G, BF912G, BF912GH, BF98G, BIG40, BIG60, BM74G, BM77G, BR707G, BR707GI, BR912G-FM, BR912GIM, BR94G, BR94GI, BR96G, BR96GI, BR98GF, BR98GFM, BR98GI, BR98GIM, BR9M4G, BR9M4GI, BR9M6G, BR9M6GI, BR9SB4G, BR9SB4GI, C124G, C129G, C12C2G9, C12C9G, C12FG9G, C12FGP9G, C7011G, C7011GFE, C7011GFG, C704G, C707G, C707GFE, C707GFG, C712G, C74G, C78G, C7FE12G, C7FE8G, C7FG12G...(Other models you can see in the webshop)		

1

No.	106597	**Ref. No.**	866000 MA866000
description	union screw thread 3/4" for pipe ø 18mm L 20mm Qty 1 pcs WS 27		
For models:	B9SB2E, B9SB2G, B9SB4E, B9SB4G, B9V2E, B9V2G, B9V4E, B9V4G, B9VP2E, B9VP4E, B9VP4G, BF78G, BF912G, BF912GH, BF98G, BM74E, BM74G, BM77E, BM77G, BME40DM, BME40DMB, BME40M, BME60DM, BME60DMB, BME60M, BME80M, BV712, BV74, BV76, BV78, BV912, BV94, BV96, BV98, C12FGP9G, C7FG12G, C7FG8G, C7FGM12G, C9FG12G, C9FG16G, C9FG8G, C9FG8GP, C9FGM12G, CPE60, CPE602, CPE60DB, EF74E10VG, EF74G8VA, EF74G8VG, F74E10...(Other models you can see in the webshop)		

1

No.	100908	**Ref. No.**	0100777 673500 MA673500 R0100777 SIR0100777
description	union screw thread M10x1 for pipe ø 4mm Qty 1 pcs		
For models:	704S, 706S, B74G, B78G, B94G, B98G, B9SB2G, B9SB4G, B9V2G, B9V4G, B9VP4G, BF78G, BF912G, BF912GH, BF98G, BIG40, BIG60, BM74G, BM77G, BR707G, BR707GI, BR912GFM, BR912GIM, BR94G, BR94GI, BR98GF, BR98GFM, BR98GI, BR98GIM, BR9M4G, BR9M4GI, BR9M6G, BR9M6GI, BR9S8GF, BR9S8GI, BR9SB4G, BR9SB4GI, BRG40, BRG40G, C124G, C129G, C12C2G9, C12C9G, C12FG9G, C12FGP9G, C7011G, C7011GFE, C7011GFG, C704G, C707G...(Other models you can see in the webshop)		
accessories for	100908		
	No. 100897	Ref. No.	1881000 1888100 MA1888100
	olive for pipe ø 4mm Qty 1 pcs for pilot burner		
	No. 101246	Ref. No.	673600 MA673600
	olive for pipe ø 4mm Qty 1 pcs		
	No. 101280	Ref. No.	—
	olive for pipe ø 4mm Qty 1 pcs		
	No. 101282	Ref. No.	469000 MA469000
	olive for pipe ø 4mm L 7.4mm Qty 1 pcs		

1

No.	101283	**Ref. No.**	468800 MA468800
description	union screw thread M10x1 for pipe ø 4mm Qty 1 pcs		
For models:	704S, 706S, BIG40, BIG60, BMG40, BMG60, BRG40, BRG40G, CP707G, CP92G, CP94G, FQG40, FQG60, FT74G, FT74GR, FT77G, FT77GRL, FTG40B, FTG40BLC, FTG40BR, FTG60B, FTG60BLC, FTG60BR, FTG-60BRR, FTG80B, FTG80BLC, FTG80BR, GB707G, P9D2G, PD707G, PI707G, TPF706S		
accessories for	101283		
	No. 101282	Ref. No.	469000 MA469000
	olive for pipe ø 4mm L 7.4mm Qty 1 pcs		

MAG-PRO

1

No.	103237	Ref. No.	459500 MA459500
description	union screw thread M14x1.5 for pipe ø 10mm Qty 1 pcs		
For models:	BMG40, BMG60, FQG40, FQG60, FT129GLC, FT129GM, FT14G8L90, FT-14G8LC90, FT14G8R2L90, FT14G8R2LC90, FT14G8R90, FT14G8RC90, FT74GL, FT74GLC, FT74GR, FT74GRC, FT76GL, FT76GLC, FT76GM, FT76GMC, FT76GR, FT78GL, FT78GLC, FT78GLT, FT78GM, FT78GMC, FT78GMT, FT7G4L90, FT7G4LC90, FT7G4R90, FT7G4RC90, FT94GL, FT94GLC, FT94GR, FT94GRC, FT96GL, FT96GLC, FT96GM, FT96GMC, FT96GR, FT98GL, FT98GLC, FT98GLT, FT98GM, FT98GMC, FT98GMT, FT98GR, FT98GRT, NC712G36, NC74G12...(Other models you can see in the webshop)		

gas lines

pilot tubes

producer-specific

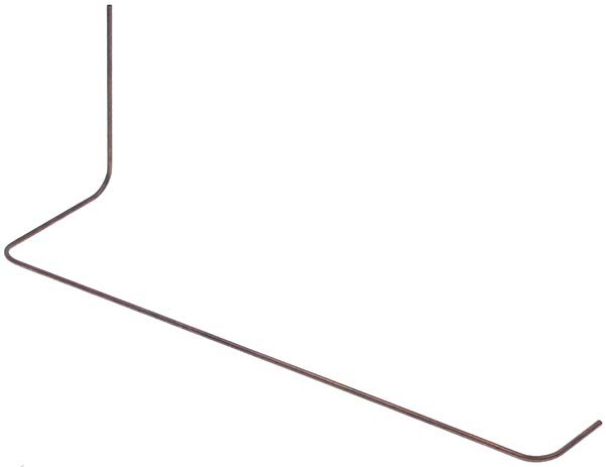

1

No.	107884	Ref. No.	CR0730240
description	pilot tube tube ø 4mm L 430mm W 115mm H 140mm copper		
For models:	NC712G36, NC74G12, NC78G24, NC7FE12G36, NC7FE8G24, NC7FG12G44, NC7FG8G32, NC7FGM12G, NS78GS, NS7FG12GS, NT7FG12G		

universal

1

No.	102110	Ref. No.	1413100 1413200 1682300 1876500
description	pilot tube copper pipe ø 4mm thickness 1mm L 3000mm		
For models:	MM10IG, P9D10G, P9D15G, P9DA10G, P9DA15G, P9I10G, P9I5G, P9IA10G, PD707G		
accessories for	102110		

No.	100908	Ref. No.	0100777 673500 MA673500 R0100777 SIR0100777
union screw thread M10x1 for pipe ø 4mm Qty 1 pcs			

No.	101246	Ref. No.	673600 MA673600
olive for pipe ø 4mm Qty 1 pcs			

1

No.	102111	Ref. No.	1690200
description	pilot tube copper pipe ø 6mm thickness 1mm L 3000mm		
For models:	BR707G		

pressure switches

1

No.	541051	Ref. No.	5151000 MA5151000
description	pressure control ø 45mm pressure range adjustable 10-50mbar pressure connection vertical gas technology connection 1/4" pressure connection ø 1/4"mm		
For models:	CON102G, CON102GP, CON10G, CON10GP, CON201G, CON201GP, CON202G, CON202GP, CON6G, CON6GP, CP9A15GD, CSM102G, CSM102GP, CSM10G, CSM10GP, CSM201G, CSM201GP, CSM202G, CSM202GP, CSM6G, CSM6GP		

1

No.	541073	Ref. No.	R63070010
description	pressure control ø 45mm pressure range adjustable 5-20mbar pressure connection vertical gas technology connection 1/4" pressure connection ø 1/4"mm		
For models:	CVG105H, CVG105M, GC106M, GC110M, GC210M, GM106H, GM106M, GM106M+SC, GM106P, GM110H, GM110M, GM110M+SC, GM110P, GM210H, GM210M, GM210M+SC, GM210P, GMT06D, GMT20D, GV106H, GV106M, GV106M+SC, GV106P, GV110H, GV110M, GV110M+SC, GV110P, GV210H, GV210M, GV210M+SC, GV210P, GVT06D, GVT20D, MACG05M, MACG07M, MACG10M, MACG20M, MG061D, MG061M, MG061P, MG061T, MG101D, MG101M, MG101P, MG101T, MG102D, MG102M, MG102P, MG102T, MG106M...(Other models you can see in the webshop)		

equipment-specific units

for vegetable slicers

miscellaneous

1

No.	110703	Ref. No.	1829200 MA1829200
description	cylindrical handle thread M10 ø 28mm L 87mm		
For models:	CRE6220, CRE6230, CRE6320, CRE6330, GB704G, GB707G, GB92G, GB94G, GL12C4G, GL12C9G, GL74G, GL78G, GL94G, GL98G, NGL74G, NGL78G, OPLG40, OPLG80, PLG40, PLG80, SME62M, SME63M, SME70M, SPE60M, SPW60M, TSE60M		

MAG-PRO

for cheese graters

miscellaneous

1

No.	110703	**Ref. No.**	1829200 MA1829200
description	cylindrical handle thread M10 ø 28mm L 87mm		
For models:	CRE6220, CRE6230, CRE6320, CRE6330, GB704G, GB707G, GB92G, GB94G, GL12C4G, GL12C9G, GL74G, GL78G, GL94G, GL98G, NGL74G, NGL78G, OPLG40, OPLG80, PLG40, PLG80, SME62M, SME63M, SME70M, SPE60M, SPW60M, TSE60M		

for dough mixers

spindles

for mixer bowls

1

No.	696629	**Ref. No.**	CM219100 MACM219100
description	spindle ø 19mm L 410mm		
For models:	BR78EF, BR78EI, BR78G, BR78GF, BR78GI, BR912EFM, BR912EIM, BR912GFM, BR912GIM, BR98EF, BR98EFM, BR98EI, BR98EIM, BR98GF, BR98GFM, BR98GI, BR98GIM, BR9S8EF, BR9S8EI, BR9S8GF, BR9S8GI		

for refrigerated counters

filters

1

No.	694068	**Ref. No.**	1817200 1817201R 1817300 MA1817200 MA1817201R MA1817300
description	container filter type series 700/900		
For models:	CP704E, CP704G, CP707G, CP92E, CP92E2, CP92G, CP94E, CP94E2, CP94G, CP9SB2E, CP9SB2E2, CP9SB2G, CP9SB4E, CP9SB4E2, CP9SB4G, DE92142, DE94242, EPC74E, EPC74G, FQE6, FQE6+6, NPC76E, NPC76G, NPC96E, NPC96G, PC12C4E, PC12C4G, PC12C9E, PC12C9G, PC74E, PC74G, PC76E, PC76G, PC78E, PC78G, PC94E, PC94G, PC96E, PC96G, PC98E, PC98G, PC9S4E, PC9S4G, PC9S6E, PC9S6G, PC9S8E, PC9S8G, SPAR16, SPAR20, SPRG12...(Other models you can see in the webshop)		

for display coolers

doors

1

No.	697877	**Ref. No.**	4121900 MA4121900
description	door L 643mm W 237mm H 6mm		
For models:	SER15, SER15A, SER18, SER18A, SER21		

for ice-cube maker

hoses

formed hoses

straight

silicone hoses

1

No.	530063	**Ref. No.**	MA1036100700
description	silicone hose ID ø 18mm ED ø 25mm L 1m t.max. 200°C transparent		

for espresso machines

brewing units

filter holder gaskets

O-rings

1

No.	510409	**Ref. No.**	1036504200 LA70045010 LAR70045010
description	O-ring EPDM thickness 5.34mm ID ø 56.52mm Qty 1 pcs		
For models:	DLS30, DLS303, DLS30P, DLS30P3, DLS31, DLS313, DLS31P3, ME101M, ME101P, ME101T, ME102D, ME102M, ME102P, ME102T, ME201D, ME201M, ME201P, ME201T, ME202D, ME202M, ME202P, ME202T, MEMT06D, MEMT06P, MEMT10D, MEMT10P, MEMT20D, MEMT20P, MEMT21D, MEMT21P, MEMT40D, MEMT40P, MLC50, MLC503, MLC65, MLC653, MLS30, MLS303, MLS30P, MLS30P3, MLS31, MLS313, ML-S31P3, MLS35, MLS353, MPLS30P		

steam/water taps

steam/water pipes

accessories

gaskets

1

No.	510893	**Ref. No.**	200810
description	O-ring EPDM thickness 2.62mm ID ø 9.92mm Qty 1 pcs		

MAG-PRO

pipes

union nuts

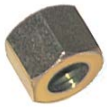

1

No.	101478	**Ref. No.**	1665200 MA1665200
description	union nut thread 3/8" for pipe ø 10mm		
For models:	C7011GFG, C707GFG, CFG101, CFG101D, CFG101L, CFG101P, CFG120, CFG70, CFG70D, CFG70L, CFG70P, EC74GVG, EC78GVG, EC7FG8G, OCFG101, OCFG120, OCFG70, T7011GFG, T707GFG		

for coffee grinders

1

No.	345019	**Ref. No.**	120712
description	rotary switch sets of contacts 2 2 0-1 type CA0120002 380V 12A shaft ø 5x5mm shaft L 23mm shaft square connection screw		

for pyroceram ranges

ceramic hobs

ceramic hobs (complete)

1

No.	692140	**Ref. No.**	1041711623 1041711623R MA1041711623R
description	ceramic hob L 600mm W 400mm H 40mm		
For models:	PCVE40, PCVE40D, PCVE40DB, PCVE60, PCVE60D, PCVE60DB		

ceramic glass plates

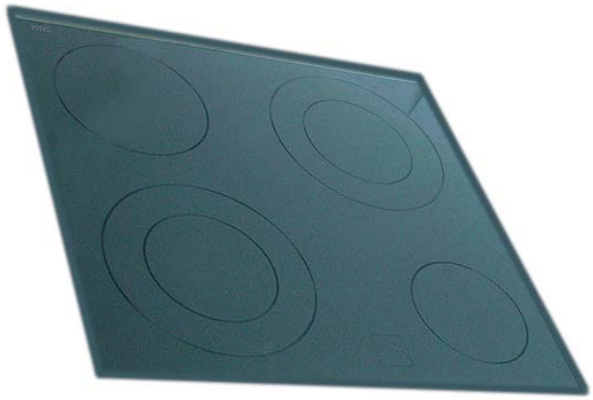

1

No.	693117	**Ref. No.**	1041711723 1041711723R MA1041711723R
description	ceramic plate with frame L 510mm W 548mm		
For models:	CFVE60, PCVE40, PCVE40D, PCVE40DB, PCVE60, PCVE60D, PCVE60DB		

for deep fryers

lids

1

No.	691353	**Ref. No.**	1041306013R MA1041306013R
description	lid L 440mm W 245mm for fryer		

MAG-PRO

filters

1

No.	694068	**Ref. No.**	1817200 1817201R 1817300 MA1817200 MA1817201R MA1817300
description	container filter type series 700/900		
For models:	CP704E, CP704G, CP707G, CP92E, CP92E2, CP92G, CP94E, CP94E2, CP94G, CP9SB2E, CP9SB2E2, CP9SB2G, CP9SB4E, CP9SB4E2, CP9SB4G, DE92142, DE94242, EPC74E, EPC74G, FQE6, FQE6+6, NPC76E, NPC76G, NPC96E, NPC96G, PC12C4E, PC12C4G, PC12C9E, PC12C9G, PC74E, PC74G, PC76E, PC76G, PC78E, PC78G, PC94E, PC94G, PC96E, PC96G, PC98E, PC98G, PC9S4E, PC9S4G, PC9S6E, PC9S6G, PC9S8E, PC9S8G, SPAR16, SPAR20, SPRG12...(Other models you can see in the webshop)		

for griddles

housing and bezels

1

No.	691349	**Ref. No.**	1044314900 MA1044314900
description	spraying protection L 520mm W 390mm H 75mm		
For models:	BIE40B, BIE60B, FTE100B, FTE100BR, FTE100C, FTE100CRL, FTE40B, FTE40BR, FTE40C, FTE40D, FTE40DC, FTE60B, FTE60BR, FTE60BRR, FTE60C, FTE60D, FTE60DC, FTE60DCRL, FTE60DR, FTG40B, FTG60B, FTG60BLC, FTG60BR, FTG80B, FTG80BR, FTVE100, FTVE40, FTVE40D, FTVE60, FTVE60D, OFTE100CRL, OFTE40B, OFTE40BR, OFTE40C, OFTE60B, OFTE60BR, OFTE60BRR, OFTE60C		

1

No.	691350	**Ref. No.**	1044315000 MA1044315000
description	spraying protection L 520mm W 590mm H 75mm		
For models:	BIE40B, BIE60B, FTE100B, FTE100BR, FTE100C, FTE100CRL, FTE40B, FTE40BR, FTE40C, FTE40D, FTE40DC, FTE60B, FTE60BR, FTE60BRR, FTE60C, FTE60D, FTE60DC, FTE60DCRL, FTE60DR, FTG40B, FTG60B, FTG60BLC, FTG60BR, FTG80B, FTG80BR, FTVE100, FTVE40, FTVE40D, FTVE60, FTVE60D, OFTE100CRL, OFTE40B, OFTE40BR, OFTE40C, OFTE60B, OFTE60BR, OFTE60BRR, OFTE60C		

1

No.	691351	**Ref. No.**	1044320700 MA1044320700
description	spraying protection L 520mm W 790mm H 75mm		
For models:	FTG40B, FTG60B, FTG60BLC, FTG60BR, FTG80B, FTG80BR		

MAG-PRO

drain stoppers

1

No.	691331	**Ref. No.**	97313000 MA97313000
description	outflow plug for grease drain flange 30x70mm H 100mm		
For models:	BIE40B, BIE60B, EFT74ELVG, EFT74ERVG, EFT74GLVG, EFT74GRVG, EFT78ELVG, EFT78EMVG, EFT78GLVG, EFT78GMVG, FT74GL, FT74GLC, FT74GR, FT74GRC, FT76GL, FT76GLC, FT76GM, FT76GMC, FT76GR, FT78GL, FT78GLC, FT78GLT, FT78GM, FT78GMC, FT78GMT, FT78GR, FT78GRT, FT94G, FT94GL, FT94GLC, FT94GR, FT94GRC, FT96GL, FT96GLC, FT96GM, FT96GMC, FT96GR, FT98GL, FT98GLC, FT98GLT, FT98GM, FT98GMC, FT98GMT, FT98GR, FT98GRT, FTE100B, FTE100BR, FTE100C, FTE100CRL, FTE40B...(Other models you can see in the webshop)		

2

No.	691330	**Ref. No.**	1033705600 MA1033705600
description	outflow plug for grease drain ø 32mm L 50mm ID ø 17.8mm ED ø 25.5mm		
For models:	BIE40B, BIE60B, FTE100B, FTE100BR, FTE100C, FTE100CRL, FTE40B, FTE40BR, FTE40C, FTE40D, FTE40DC, FTE60B, FTE60BR, FTE60BRR, FTE60C, FTE60D, FTE60DC, FTE60DCRL, FTE60DR, FTG40B, FTG-40BLC, FTG40BR, FTG60B, FTG60BLC, FTG60BR, FTG60BRR, FTG80B, FTG80BLC, FTG80BR, OFTE100CRL, OFTE40B, OFTE40BR, OFTE40C, OFTE60B, OFTE60BR, OFTE60BRR, OFTE60C		

for convection ovens/combi-steamers

drain units

drip rails

1

No.	691961	**Ref. No.**	R69180000
description	drain unit L 90mm edition since 2009		
For models:	GMT20D, GVT06D, GVT20D		

1

No.	694606	**Ref. No.**	R11200520
description	drip rail L 90mm edition from 2000 until 2009		
For models:	ME061M, ME061P, ME061T, ME101M, ME101P, ME101T, ME102M, ME102P, ME102T, MG061M, MG061P, MG061T, MG101M, MG101P, MG101T, MG102M, MG102P, MG102T		

1

No.	699451	**Ref. No.**	R70080010
description	bush for steam generator ID ø 60mm ED ø 76mm L 70mm ceramic suitable for combi-steamer		
For models:	GMT20D, MG101D, MG101M, MG101P, MG101T, MG102D, MG102M, MG102P, MG102T, MG201D, MG201M, MG201P, MG201T, MG202D, MG202M, MG202P, MG202T, MGMT10D, MGMT10P, MGMT20D, MG-MT20P, MGMT21D, MGMT21P, MGMT40D, MGMT40P		

injection nozzles

1

No.	691278	**Ref. No.**	R58006130 R58006140
description	injection nozzle bore ø 1mm for combi-steamer		
For models:	GMT06D, GMT20D, GVT06D, GVT20D, ME061P, ME061T, ME101D, ME101M, ME101P, ME101T, ME102D, ME102M, ME102P, ME102T, ME201D, ME201M, ME201P, ME201T, ME202D, ME202M, ME202P, ME202T, MEMT06D, MEMT06P, MEMT10D, MEMT10P, MEMT20D, MEMT20P, MEMT21D, MEMT21P, MEMT40D, MEMT40P, MEVT06D, MEVT06P, MEVT10D, MEVT10P, MEVT20D, MEVT20P, MEVT21D, MEVT21P, MEVT40D, MEVT40P, MG061D, MG061M, MG061P, MG061T, MG101D, MG101M, MG101P, MG101T...(Other models you can see in the webshop)		

1

No.	692326	**Ref. No.**	R58006080
description	injection nozzle bore ø 2mm L 33mm WS 14 brass for combi-steamer T1: M10x1 T2: M10x1		
For models:	EM210H, EM210M, EM210M+SC, EM210P, EV210H, EV210M, EV210M+SC, EV210P, GM210H, GM210M, GM210M+SC, GM210P, GV210H, GV210M, GV210M+SC, GV210P, ME120M, ME120P, ME120X, ME210M, ME210P, ME210X, ME220M, ME220P, ME220X, MEC24H, MEC40M, MG120M, MG120P, MG120X, MG210M, MG210P, MG210X, MG220M, MG220P, MG220X, MGC20X, MGC24H, MGC40H, VE120M, VE120P, VE120X, VE210M, VE210P, VE210X, VE220M, VE220P, VE220X, VG120M, VG120P...(Other models you can see in the webshop)		

MAG-PRO

injection pipes

1

No.	696767	**Ref. No.**	R10206480
description	extension U-shape for injection pipe ED ø 8/12mm ID ø 6/8mm		
For models:	EC110M, EC210M, EM010M+SC, EM110H, EM110M, EM110M+SC, EM110P, EM210H, EM210M, EM210M+SC, EM210P, EV110H, EV110M, EV110M+SC, EV110P, EV210H, EV210M, EV210M+SC, EV210P, GC110M, GC210M, GM110H, GM110M, GM110M+SC, GM110P, GM210H, GM210M, GM210M+SC, GM210P, GV110H, GV110M, GV-110M+SC, GV110P, GV210H, GV210M, GV210M+SC, GV210P, MEC24H, MEC40M, MGC20X, MGC24H, MGC40H, VE110M, VE110X, VE120M, VE120P, VE120X, VE210M, VE210P, VE210X...(Other models you can see in the webshop)		

1

No.	692819	**Ref. No.**	R11201980
description	injection pipe for combi-steamer ED ø 8mm ID ø 5.5mm L 170mm W 115mm		
For models:	GVT20D, MGVT10D, MGVT10P, MGVT20D, MGVT20P, MGVT40D, MGVT40P		

1

No.	692821	**Ref. No.**	R18200540
description	injection pipe for combi-steamer H 75mm ED ø 8mm ID ø 6mm L 105mm		
For models:	MACE04M, MACE05M, MACG05M, MVE042P, MVE051P, MVG051P		

1

No.	692832	**Ref. No.**	R11201990
description	injection pipe for combi-steamer U-shape ED ø 8mm ID ø 6mm		
For models:	GMT20D, MACG10M, MACG20M, MG101M, MG101P, MG101T, MG102D, MG102M, MG102P, MG102T, MGMT20D, MGMT20P		

1

No.	694318	**Ref. No.**	R10206540
description	injection pipe L1 66mm L2 49mm tube ø 8mm mounting distance 36mm		
For models:	EC106M, EC110M, EC210M, EM010M+SC, EM106H, EM106M, EM106M+SC, EM106P, EM110H, EM110M, EM110M+SC, EM110P, EM210H, EM210M, EM210M+SC, EM210P, EV006M, EV106H, EV106M, EV106M+SC, EV106P, EV110H, EV110M, EV110M+SC, EV110P, EV210H, EV210M, EV210M+SC, EV210P, GC106M, GC110M, GC210M, GM106H, GM106M, GM106M+SC, GM106P, GM110H, GM110M, GM110M+SC, GM110P, GM210H, GM210M, GM210M+SC, GM210P, GV106H, GV106M, GV106M+SC, GV106P, GV110H, GV110M...(Other models you can see in the webshop)		

1

No.	692820	**Ref. No.**	R11200650
description	injection pipe with holder for combi-steamer ED ø 8mm ID ø 6mm L 150mm H 75mm		
For models:	GMT06D, GVT06D, MACE07M, MACG07M, ME061D, ME061M, ME061P, ME061T, MEMT06D, MEMT06P, MEVT06D, MEVT06P, MG061D, MG061M, MG061P, MG061T, MGMT06D, MGMT06P, MGVT06D, MGVT06P		

filters

1

No.	691269	**Ref. No.**	R18200260
description	drain filter ø 43mm		
For models:	MACE04M, MVE042P		

1

No.	691270	**Ref. No.**	R02200280 R10201700
description	drain filter ø 76mm		
For models:	EC106M, EC110M, EC210M, EM010M+SC, EM106H, EM106M, EM106M+SC, EM106P, EM110H, EM110M, EM110M+SC, EM110P, EM210H, EM210M, EM210M+SC, EM210P, EV006M, EV106H, EV106M, EV106M+SC, EV106P, EV110H, EV110M, EV110M+SC, EV110P, EV210H, EV210M, EV210M+SC, EV210P, FE105M, FE105X, FE110M, FE110X, FG105M, FG105X, FG110M, FG110X, GC106M, GC110M, GC210M, GM106H, GM106M, GM106M+SC, GM106P, GM110H, GM110M, GM110M+SC, GM110P, GM210H, GM210M...(Other models you can see in the webshop)		

MAG-PRO

1

No.	691271	**Ref. No.**	R10201710 R10201720
description	drain filter ø 87mm		
For models:	GMT06D, GMT20D, GVT06D, MACE10M, MACE20M, MACG10M, MACG20M, ME102D, ME102M, ME102P, ME102T, ME120M, ME120P, ME120X, ME201D, ME201M, ME201P, ME201T, ME202D, ME202M, ME202P, ME202T, ME220M, ME220P, ME220X, MEC24H, MEC40M, MEMT06D, MEMT06P, MEMT10D, MEMT10P, MEMT20D, MEMT20P, MEMT21D, MEMT21P, MEMT40D, MEMT40P, MEVT06D, MEVT06P, MEVT10D, MEVT10P, MEVT20D, MEVT20P, MEVT21D, MEVT21P, MEVT40D, MEVT40P, MG120M, MG120P, MG120X...(Other models you can see in the webshop)		

glass panels

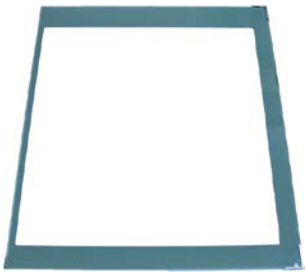

1

No.	696396	**Ref. No.**	R11100140
description	glass panel L 860mm W 730mm thickness 6mm mounting pos. inner for combi-steamer		
For models:	GMT20D, GVT20D, ME101D, ME101M, ME101P, ME101T, ME102D, ME102M, ME102P, ME102T, MEMT20D, MEMT20P, MEVT20D, MEVT20P, MG101D, MG101M, MG101P, MG101T, MG102D, MG102M, MG102P, MG102T, MGMT20D, MGMT20P, MGVT20D, MGVT20P		

cleaning system

nozzles

1

No.	550864	**Ref. No.**	R62210042
description	nozzle flow rate 0.56l/min for combi-steamer		
For models:	ME061T, ME101T, ME102T, ME201T, MEMT06P, MEMT10P, MEMT20P, MEMT21P, MEMT40P, MG102T, MG201T, MG202T, MGMT06P, MG-MT10P, MGMT20P, MGMT21P, MGMT40P		

1

No.	550865	**Ref. No.**	R62210032
description	nozzle flow rate 1.3l/min for combi-steamer		
For models:	ME061T, ME101T, ME102T, ME201T, MEMT06P, MEMT10P, MEMT20P, MEMT21P, MEMT40P, MG102T, MG201T, MG202T, MGMT06P, MG-MT10P, MGMT20P, MGMT21P, MGMT40P		

coupling bushings

1

No.	550863	**Ref. No.**	R58004980
description	bush for wash arm		
For models:	ME061T, ME101T, ME102T, ME201T, MEMT06P, MEMT10P, MEMT20P, MEMT21P, MEMT40P, MG102T, MG201T, MG202T, MGMT06P, MG-MT10P, MGMT20P, MGMT21P, MGMT40P		

pipes

1

No.	520970	**Ref. No.**	R62180022
description	drain pipe flexible L 135mm ID ø 18mm ED ø 27.5mm connection 3/4" ET - 3/4" IT SS for combi-steamer		
For models:	GMT06D, ME201D, ME201M, ME201P, ME201T, MEMT21D, MEMT21P, MG061D, MG061M, MG061P, MG061T, MG101D, MG101M, MG101P, MG101T, MG120M, MG120P, MG120X, MG201D, MG201M, MG201P, MG201T, MG202D, MG202M, MG202P, MG202T, MGC20X, MGMT06D, MGMT06P, MGMT10D, MGMT10P, MGMT21D, MGMT21P, MGMT40D, MGMT40P		

hoses

1

No.	520534	**Ref. No.**	R70060040
description	hose ID ø 50mm ED ø 58mm L 50mm silicone Qty 1 for combi-steamer thickness 4mm		
For models:	FE105M, FE105X, FE110M, FE110X, FG105M, FG105X, FG110M, FG110X, GMT20D, ME061P, ME061T, ME101M, ME101P, ME101T, ME102M, ME102P, ME102T, ME106M, ME106P, ME106X, ME110M, ME110P, ME110X, ME120M, ME120P, ME120X, ME201D, ME201M, ME201P, ME201T, ME202D, ME202M, ME202P, ME202T, ME210M, ME210P, ME210X, ME220M, ME220P, ME220X, MEC24H, MEC40M, MEMT21D, MEMT21P, MEMT40D, MEMT40P, MEVT21D, MEVT21P, MEVT40D, MEVT40P...(Other models you can see in the webshop)		

MAG-PRO

1

No.	530901	**Ref. No.**	R70060050
description	hose ID ø 54mm ED ø 60mm L 50mm for combi-steamer		
For models:	FE210M, FG210M, FG210X, ME102P, ME102T, ME202D, ME202M, ME202P, ME202T, MEMT40D, MEMT40P, MEVT40D, MEVT40P, MG102P, MG102T, MG202D, MG202M, MG202P, MG202T, MGMT40D, MG-MT40P, MGVT40D, MGVT40P		

service kits

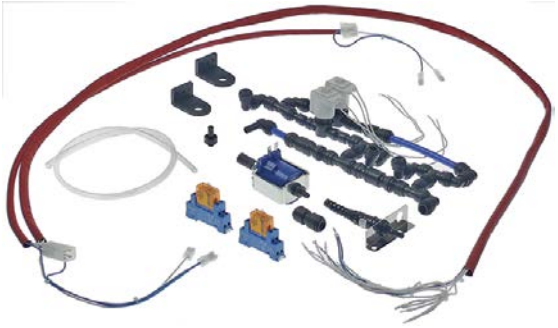

1

No.	512503	**Ref. No.**	R62300028
description	backflow preventer kit		
For models:	ME061T, ME101T, ME102T, ME201T, MEMT06P, MEMT10P, MEMT20P, MG102T, MG201T, MGMT06P, MGMT10P, MGMT20P		

1

No.	699468	**Ref. No.**	R58003100
description	mounting set for air baffle 4-piece		
For models:	GMT06D, GMT20D, GVT06D, GVT20D, ME061D, ME061M, ME061P, ME061T, ME101D, ME101M, ME101P, ME101T, ME102D, ME102M, ME102P, ME106M, ME106P, ME106X, ME110M, ME110P, ME110X, ME120M, ME120P, ME120X, ME201D, ME201M, ME201P, ME201T, ME202D, ME202M, ME202P, ME202T, ME210M, ME210P, ME210X, ME220M, ME220P, ME220X, MEC24H, MEC40M, MEMT06D, MEMT06P, MEMT10D, MEMT10P, MEMT20D, MEMT20P, MEMT21D, MEMT21P, MEMT40D, MEMT40P...(Other models you can see in the webshop)		

doors

1

No.	692325	**Ref. No.**	R71010010
description	glass panel W 514mm H 314mm thickness 4mm for hot air oven Qty 1 pcs		
For models:	FE105M, FE105X, FG105M, FG105X, PE040M, PE040X, PG040M, PG040X		

1

No.	691298	**Ref. No.**	R18100000
description	oven door complete		
For models:	MACE04M, MVE042P		

1

No.	692836	**Ref. No.**	R11401360
description	protective plate lower for glass plate combi-steamer H 8mm W 8mm		
For models:	GMT06D, GMT20D, GVT06D, GVT20D, ME061D, ME061M, ME061P, ME061T, ME101D, ME101M, ME101P, ME101T, ME102D, ME102M, ME102P, ME102T, MEMT06D, MEMT06P, MEMT10D, MEMT10P, MEMT20D, MEMT20P, MEVT06D, MEVT06P, MEVT10D, MEVT10P, MEVT20D, MEVT20P, MG061D, MG061M, MG061P, MG061T, MG101D, MG101M, MG101P, MG101T, MG102D, MG102M, MG102P, MG102T, MGMT06D, MGMT06P, MGMT10D, MGMT10P, MGMT20D, MGMT20P, MGVT06D, MGVT06P, MGVT10D, MGVT10P...(Other models you can see in the webshop)		

MAG-PRO

1

No.	692837	**Ref. No.**	R11401340
description	protective plate upper for glass plate combi-steamer H 8mm W 8mm		
For models:	GMT06D, GMT20D, GVT06D, GVT20D, MACE07M, MACE10M, MACE20M, MACG07M, MACG10M, MACG20M, ME061D, ME061M, ME061P, ME061T, ME101D, ME101M, ME101P, ME101T, ME102D, ME102M, ME102P, ME102T, MEMT06D, MEMT06P, MEMT10D, MEMT10P, MEMT20D, MEMT20P, MEVT06D, MEVT06P, MEVT10D, MEVT10P, MEVT20D, MEVT20P, MG061D, MG061M, MG061P, MG061T, MG101D, MG101M, MG101P, MG101T, MG102D, MG102M, MG102P, MG102T, MGMT06D, MGMT06P, MGMT10D, MGMT10P...(Other models you can see in the webshop)		

door mechanics

holders

1

No.	691272	**Ref. No.**	R18203910
description	bracket for glass plate mounting pos. lower		
For models:	MACE07M, MACE10M, MACE20M, MACG07M, MACG10M, MACG20M		

1

No.	691273	**Ref. No.**	R18203920
description	bracket for glass plate mounting pos. upper		
For models:	MACE07M, MACE10M, MACE20M, MACG07M, MACG10M, MACG20M		

accessories

1

No.	692834	**Ref. No.**	R10207680
description	fixing plate for door W 30mm L 50mm		
For models:	ME120M, ME120P, ME120X, ME201D, ME201M, ME201P, ME201T, ME202D, ME202M, ME202P, ME202T, ME220M, ME220P, ME220X, MEC24H, MEC40M, MEMT21D, MEMT21P, MEMT40D, MEMT40P, MEVT21D, MEVT21P, MEVT40D, MEVT40P, MG120M, MG120P, MG120X, MG201D, MG201M, MG201P, MG201T, MG202D, MG202M, MG202P, MG202T, MG220M, MG220P, MG220X, MGC20X, MGC24H, MGC40H, MGMT21D, MGMT21P, MGMT40D, MGMT40P, MGVT21D, MGVT21P, MGVT40D, MGVT40P, VE120M...(Other models you can see in the webshop)		

vibration pumps

1

No.	500568	**Ref. No.**	R65110600
description	vibration pump 230V 32W 50Hz inlet ø 7 outlet ø 1/8" IT CEME type E512/A32		
For models:	ME061T, ME101T, ME102T, ME201T, MEMT06P, MEMT10P, MEMT20P, MEMT21P, MEMT40P, MG102T, MG201T, MG202T, MGMT06P, MGMT10P, MGMT20P, MGMT21P, MGMT40P		
spare parts for	500568		

No.	390698	Ref. No.	—
thermal fuse switch-off temp. 110°C suitable for ULKA pump			

No.	520153	Ref. No.	—
bracket rubber dimensions 53x34x28mm			

heat exchangers

1

No.	520509	**Ref. No.**	R58004170
description	reducing washer gas burner brass ID ø 3mm ED ø 16mm thickness 2.2mm code 3		
For models:	MACG05M, MVG051P		

miscellaneous

1

No.	696428	**Ref. No.**	R11201970
description	extension U-shape for injection pipe D1 ø 8mm D2 ø 10mm L 212mm WS 12 stainless steel		
For models:	MACE10M, MACE20M, ME101D, ME101M, ME101P, ME101T, ME102D, ME102M, ME102P, ME201D, ME201M, ME201P, ME201T, ME202D, ME202M, ME202P, ME202T, MEMT10D, MEMT10P, MEMT20D, MEMT20P, MEMT21D, MEMT21P, MEMT40D, MEMT40P, MEVT10D, MEVT10P, MEVT20D, MEVT20P, MEVT21D, MEVT21P, MEVT40D, MEVT40P, MG101D, MG201D, MG201M, MG201P, MG201T, MG202D, MG202M, MG202P, MG202T, MGMT10D, MGMT10P, MGMT21D, MGMT21P, MGMT40D, MGMT40P, MGVT21D, MGVT21P		

MAG-PRO

1

No.	696394	**Ref. No.**	R10206470
description	extension U-shape for injection pipe D1 ø 8mm D2 ø 12mm L 113mm W 72mm		
For models:	EC106M, EM106H, EM106M, EM106M+SC, EM106P, EV006M, EV106H, EV106M, EV106M+SC, EV106P, GC106M, GM106H, GM106M, GM106M+SC, GM106P, GV106H, GV106M, GV106M+SC, GV106P, VE106M, VE106P, VE106X, VG106M, VG106P, VG106X		

1

No.	691290	**Ref. No.**	R10100140
description	extractor stubs complete		
For models:	ME061P, ME061T, ME101P, ME101T, ME106M, ME106P, ME106X, ME110M, ME110P, ME110X, ME120M, ME120P, ME120X, ME210M, ME210P, ME210X, ME220M, ME220P, ME220X, MEC24H, MEMT06P, MEMT10P, MEVT06P, MEVT10P, MG061P, MG061T, MG101P, MG101T, MG106M, MG106P, MG106X, MG110M, MG110P, MG110X, MG120M, MG120P, MG120X, MG210M, MG210P, MG210X, MG220M, MG220P, MG220X, MGC24H, MGC40H, MGMT06P, MGMT10P, MGVT06P, MGVT10P, VE106M...(Other models you can see in the webshop)		

1

No.	691282	**Ref. No.**	R58005350
description	gasket for door handle D1 ø 30mm D2 ø 18mm mounting pos. upper H 1.4mm		
For models:	CVE004H, CVE004M, CVE104H, CVE104M, CVE105H, CVE105M, CVG105H, CVG105M, EC106M, EC110M, EC210M, EM010M+SC, EM106H, EM106M, EM106M+SC, EM106P, EM110H, EM110M, EM110M+SC, EM110P, EM210H, EM210M, EM210M+SC, EM210P, EV006M, EV106H, EV106M, EV106M+SC, EV106P, EV110H, EV110M, EV110M+SC, EV110P, EV210H, EV210M, EV210M+SC, EV210P, FE105M, FE105X, FE110M, FE110X, FE210M, FG105M, FG105X, FG110M, FG110X, FG210M, FG210X, GC106M, GC110M...(Other models you can see in the webshop)		

1

No.	691291	**Ref. No.**	R70060020
description	gasket for extractor stubs D1 ø 30mm D2 ø 35mm W 9mm		
For models:	ME061P, ME061T, ME101P, ME101T, ME106M, ME106P, ME106X, ME110M, ME110P, ME110X, ME120M, ME120P, ME120X, ME210M, ME210P, ME210X, ME220M, ME220P, ME220X, MEC24H, MEMT06P, MEMT10P, MEVT06P, MEVT10P, MG061P, MG061T, MG101P, MG101T, MG106M, MG106P, MG106X, MG110M, MG110P, MG110X, MG120M, MG120P, MG120X, MG210M, MG210P, MG210X, MG220M, MG220P, MG220X, MGC24H, MGC40H, MGMT06P, MGMT10P, MGVT06P, MGVT10P, VE106M...(Other models you can see in the webshop)		

1

No.	690099	**Ref. No.**	R58002150
description	hinge pin mounting pos. upper for door		
For models:	EC106M, EC110M, EC210M, EM010M+SC, EM106H, EM106M, EM106M+SC, EM106P, EM110H, EM110M, EM110M+SC, EM110P, EM210H, EM210M, EM210M+SC, EM210P, EV006M, EV106H, EV106M, EV106M+SC, EV106P, EV110H, EV110M, EV110M+SC, EV110P, EV210H, EV210M, EV210M+SC, EV210P, GC106M, GC110M, GC210M, GM106H, GM106M, GM106M+SC, GM106P, GM110H, GM110M, GM110M+SC, GM110P, GM210H, GM210M, GM210M+SC, GM210P, GMT06D, GMT20D, GV106H, GV106M, GV106M+SC, GV106P...(Other models you can see in the webshop)		

1

No.	506229	**Ref. No.**	R11200380
description	injection pipe for combi-steamer L 205mm ø 10mm		
For models:	GMT06D, GMT20D, GVT06D, GVT20D, MACE07M, MACE10M, MACE20M, MACG07M, MACG10M, MACG20M, ME061D, ME061M, ME061P, ME061T, ME101D, ME101M, ME101P, ME101T, ME102D, ME102M, ME102P, ME201D, ME201M, ME201P, ME201T, ME202D, ME202M, ME202P, ME202T, MEMT06D, MEMT06P, MEMT10D, MEMT10P, MEMT20D, MEMT20P, MEMT21D, MEMT21P, MEMT40D, MEMT40P, MEVT06D, MEVT06P, MEVT10D, MEVT10P, MEVT20D, MEVT20P, MEVT21D, MEVT21P, MEVT40D, MEVT40P, MG061D...(Other models you can see in the webshop)		

1

No.	691289	**Ref. No.**	R58004830
description	nut thread M18x1 H 5mm WS 22 brass Qty 1 pcs for door handle		
For models:	CVE004H, CVE004M, CVE104H, CVE104M, CVE105H, CVE105M, CVG105H, CVG105M, EC106M, EC110M, EC210M, EM010M+SC, EM106H, EM106M, EM106M+SC, EM106P, EM110H, EM110M, EM110M+SC, EM110P, EM210H, EM210M, EM210M+SC, EM210P, EV006M, EV106H, EV106M, EV106M+SC, EV106P, EV110H, EV110M, EV110M+SC, EV110P, EV210H, EV210M, EV210M+SC, EV210P, FE105M, FE105X, FE110M, FE110X, FE210M, FG105M, FG105X, FG110M, FG110X, FG210M, FG210X, GC106M, GC110M...(Other models you can see in the webshop)		

MAG-PRO

1

No.	691296	Ref. No.	R61400052
description	plain washer ID ø 10.5mm ED ø 21mm thickness 2mm SS Qty 1 pcs for fan wheel		
For models:	CVE105H, CVE105M, CVG105H, CVG105M, EC106M, EM106H, EM106M, EM106M+SC, EM106P, EV006M, EV106H, EV106M, EV106M+SC, EV106P, FE105M, FE105X, FG105M, FG105X, GC106M, GM106H, GM106M, GM106M+SC, GM106P, GMT06D, GV106H, GV106M, GV106M+SC, GV106P, GVT06D, MACE07M, MACG07M, ME061D, ME061M, ME061P, ME061T, ME106M, ME106P, ME106X, MEMT06D, MEMT06P, MEVT06D, MEVT06P, MG061D, MG061M, MG061P, MG061T, MG106M, MG106P, MG106X, MGMT06D...(Other models you can see in the webshop)		

1

No.	691292	Ref. No.	R10401710
description	plain washer ID ø 12mm ED ø 17.5mm thickness 1mm SS Qty 1 pcs		
For models:	GMT06D, GMT20D, GVT06D, GVT20D, MACE07M, MACE10M, MACE20M, MACG07M, MACG10M, MACG20M, ME061D, ME061M, ME061P, ME061T, ME101D, ME101M, ME101P, ME101T, ME102D, ME102M, ME102P, ME102T, ME106M, ME106P, ME106X, ME110M, ME110P, ME110X, ME210M, ME210P, ME210X, MEMT06D, MEMT06P, MEMT10D, MEMT10P, MEMT20D, MEMT20P, MEVT06D, MEVT06P, MEVT10D, MEVT10P, MEVT20D, MEVT20P, MG061D, MG061M, MG061P, MG061T, MG101D, MG101M, MG101P...(Other models you can see in the webshop)		

1

No.	691283	Ref. No.	R58003240
description	pressure bolt for door handle D1 ø 8mm D2 ø 11mm L 73mm thread M6 bolt 16mm bolt ø 5mm		
For models:	CVE105H, CVE105M, CVG105H, CVG105M, FE105M, FE105X, FE110M, FE110X, FE210M, FG105M, FG105X, FG110M, FG110X, FG210M, FG210X, MACE04M, MACE05M, MACE07M, MACE10M, MACE20M, MACG05M, MACG07M, MACG10M, MACG20M, ME106M, ME106P, ME106X, ME110M, ME110P, ME110X, ME210M, ME210P, ME210X, MG106M, MG106P, MG106X, MG110M, MG110P, MG110X, MG210M, MG210P, MG210X, MVE042P, MVE051P, MVG051P, PE040M, PE040X, PE080M, PE080X, PG040M...(Other models you can see in the webshop)		

1

No.	691297	Ref. No.	R62030118
description	reducer thread 1/4 / 1/8		
For models:	GVT06D, GVT20D, MEVT06D, MEVT06P, MEVT10D, MEVT10P, MEVT20D, MEVT20P, MEVT21D, MEVT21P, MEVT40D, MEVT40P, MGVT06D, MGVT06P, MGVT10D, MGVT10P, MGVT20D, MGVT20P, MGVT21D, MGVT21P, MGVT40D, MVE042P, MVE051P, MVG051P		

1

No.	694319	Ref. No.	R58003390
description	screw connection for pressure switch L 50mm WS 30 brass thread 1/4"		
For models:	CVE004H, CVE004M, CVE104H, CVE104M, CVE105H, CVE105M, CVG105H, CVG105M, EV106H, EV106P, EV110H, EV110P, EV210H, EV210P, GV106H, GV106P, GV110H, GV110P, GV210H, GV210P, MG202D, MG202M, MG202P, MG202T, MGMT40D, MGMT40P, MGVT40D, MGVT40P, VE004M, VE004X, VE104M, VE104X, VE105M, VE105X, VE106P, VE120P, VE210P, VE220P, VG105M, VG105X, VG106P, VG110P, VG120P, VG210P, VG220P		

1

No.	691280	Ref. No.	R58005340
description	sealing disc for door handle mounting pos. lower ED ø 25mm ID ø 5.5mm H 5mm		
For models:	CVE004H, CVE004M, CVE104H, CVE104M, CVE105H, CVE105M, CVG105H, CVG105M, EC106M, EC110M, EC210M, EM010M+SC, EM106H, EM106M, EM106M+SC, EM106P, EM110H, EM110M, EM110M+SC, EM110P, EM210H, EM210M, EM210M+SC, EM210P, EV006M, EV106H, EV106M, EV106M+SC, EV106P, EV110H, EV110M, EV110M+SC, EV110P, EV210H, EV210M, EV210M+SC, EV210P, FE105M, FE105X, FE110M, FE110X, FE210M, FG105M, FG105X, FG110M, FG110X, FG210M, FG210X, GC106M, GC110M...(Other models you can see in the webshop)		

1

No.	691281	Ref. No.	R58004270
description	spacer piece for door handle L 34mm ID ø 6mm ED ø 8mm		
For models:	CVE004H, CVE004M, CVE104H, CVE104M, CVE105H, CVE105M, CVG105H, CVG105M, FE105M, FE105X, FE110M, FE110X, FE210M, FG105M, FG105X, FG110M, FG110X, FG210M, FG210X, MACE04M, MACE05M, MACE07M, MACE10M, MACE20M, MACG05M, MACG07M, MACG10M, MACG20M, ME106M, ME106P, ME106X, ME110M, ME110P, ME110X, ME210M, ME210P, ME210X, MG106M, MG106P, MG106X, MG110M, MG110P, MG110X, MG210M, MG210P, MG210X, MVE042P, MVE051P, MVG051P, PE040M...(Other models you can see in the webshop)		

1

No.	692300	Ref. No.	R70050100
description	stopper with screw connection for glass plate D1 ø 15mm L 8mm thread M4		
For models:	GMT06D, GMT20D, GVT06D, GVT20D, MACE07M, MACE10M, MACE20M, MACG07M, MACG10M, MACG20M, ME061D, ME061M, ME061P, ME061T, ME101D, ME101M, ME101P, ME101T, ME102D, ME102M, ME102P, ME102T, ME201D, ME201M, ME201P, ME201T, ME202D, ME202M, ME202P, ME202T, MEMT06D, MEMT06P, MEMT10D, MEMT10P, MEMT20D, MEMT20P, MEMT21D, MEMT21P, MEMT40D, MEMT40P, MEVT06D, MEVT06P, MEVT10D, MEVT10P, MEVT20D, MEVT20P, MEVT21D, MEVT21P, MEVT40D, MEVT40P...(Other models you can see in the webshop)		

MAG-PRO

for tilting bratt pans

spare parts and accessories

1

No.	514223	**Ref. No.**	291110 MA291110
description	bearing screw kettle type series 700/900 tilting bratt pan		
For models:	BR707E, BR707EI, BR707G, BR707GI, BR94E, BR94EI, BR94G, BR94GI, BR96E, BR96EI, BR96G, BR96GI, BR9M4E, BR9M4EI, BR9M4G, BR9M4GI, BR9M6E, BR9M6EI, BR9M6G, BR9M6GI, BR9SB4E, BR9SB4EI, BR9SB4G, BR9SB4GI, P9D10E, P9D10G, P9D15E, P9D15G, P9D5G, P9DA10E, P9DA10G, P9DA15E, P9DA15G, P9DSB10E, P9DSB10G, P9I10E, P9I10G, P9I15E, P9I5G, P9IA10E, P9IA10G, P9IA15E, PD707G, PDAS-B10E, PDASB10G, PI707E, PI707G		

1

No.	514225	**Ref. No.**	290900 MA290900
description	bush ID ø 18mm ext. ø 37		
For models:	BR707E, BR707EI, BR707G, BR707GI, BR94E, BR94EI, BR94G, BR94GI, BR96E, BR96EI, BR96G, BR96GI, BR9M4E, BR9M4EI, BR9M4G, BR9M4GI, BR9M6E, BR9M6EI, BR9M6G, BR9M6GI, BR9SB4E, BR9SB4EI, BR9SB4G, BR9SB4GI, P9D10E, P9D10G, P9D15E, P9D15G, P9D5G, P9DA10E, P9DA10G, P9DA15E, P9DA15G, P9DSB10E, P9DSB10G, P9I10E, P9I10G, P9I15E, P9I5G, P9IA10E, P9IA10G, P9IA15E, PD707G, PDAS-B10E, PDASB10G, PI707E, PI707G		

1

No.	514232	**Ref. No.**	CM051403 MACM051403
description	bush left tilting bratt pan type series 700 kettle series 900		
For models:	BR78EF, BR78EI, BR78G, BR78GF, BR78GI, BR912EFM, BR912EIM, BR912GFM, BR912GIM, BR98EF, BR98EFM, BR98EI, BR98EIM, BR98GF, BR98GFM, BR98GI, BR98GIM, BR9S8EF, BR9S8EI, BR9S8GF, BR9S8GI, NPD76G5, NPD96G5, NPI76E5, NPI76G5, NPI96E5, NPI96G5, PD76G5, PD96G5, PD98E10, PD98E15, PD98G10, PD98G15, PD98G15A, PD-9S8E10, PD9S8G10, PI76E5, PI76G5, PI96E5, PI96G5, PI98E10, PI98E15, PI98G10, PI98G14, PI98G14A, PI9S8E10		

1

No.	514229	**Ref. No.**	192100 CM051301 CM192101 MACM192101
description	bush right tilting bratt pan type series 700 kettle series 900		
For models:	BR78EF, BR78EI, BR78G, BR78GF, BR78GI, BR912EFM, BR912EIM, BR912GFM, BR912GIM, BR98EF, BR98EFM, BR98EI, BR98EIM, BR98GF, BR98GFM, BR98GI, BR98GIM, BR9S8EF, BR9S8EI, BR9S8GF, BR9S-8GI, NPD76G5, NPD78G8, NPD96G5, NPI76E5, NPI76G5, NPI78E8, NPI78G8, NPI96E5, NPI96G5, PD76G5, PD96G5, PD98E10, PD98E15, PD98G10, PD98G15, PD98G15A, PD9S8E10, PD9S8G10, PI76E5, PI76G5, PI96E5, PI96G5, PI98E10, PI98E15, PI98G10, PI98G14, PI98G14A, PI9S8E10		

1

No.	514227	**Ref. No.**	CM051604 MACM051604
description	hinge bolt kettle type series 700/900 tilting bratt pan		
For models:	BR78EF, BR78EI, BR78G, BR78GF, BR78GI, BR912EFM, BR912EIM, BR912GFM, BR912GIM, BR98EF, BR98EFM, BR98EI, BR98EIM, BR98GF, BR98GFM, BR98GI, BR98GIM, BR9S8EF, BR9S8EI, BR9S8GF, BR9S-8GI, NPD76G5, NPD78G8, NPD96G5, NPI76E5, NPI76G5, NPI78E8, NPI78G8, NPI96E5, NPI96G5, PD76G5, PD98E10, PD98E15, PD98G10, PD98G15, PD98G15A, PD9S8E10, PD9S8G10, PI76E5, PI76G5, PI98E10, PI98E15, PI98G10, PI98G14, PI98G14A, PI9S8E10		

1

No.	692579	**Ref. No.**	CM219200 MACM219200
description	spacer bush thickness 1mm ID ø 16mm H 18mm ext. ø 18		
For models:	BR78EF, BR78EI, BR78G, BR78GF, BR78GI, BR912EFM, BR912EIM, BR912GFM, BR912GIM, BR98EF, BR98EFM, BR98EI, BR98EIM, BR98GF, BR98GFM, BR98GI, BR98GIM, BR9S8EF, BR9S8EI, BR9S8GF, BR9S8GI		

MAG-PRO

spindles

1

No.	514023	Ref. No.	1685800 MA1685800
description	spindle nut thread M20x2.5 left-hand thread W 39mm bolt ø 20mm D 40mm H 40mm		
For models:	BR707E, BR707EI, BR707G, BR707GI, BR94E, BR94EI, BR94G, BR94GI, BR96E, BR96EI, BR9M4E, BR9M4EI, BR9M4G, BR9M4GI, BR9M6E, BR9M6EI, BR9M6G, BR9M6GI, BR9SB4E, BR9SB4EI, BR9SB4G, BR9SB4GI		

1

No.	514024	Ref. No.	1688000 MA1688000
description	spindle nut thread M20x2.5 right-hand thread W 39mm bolt ø 20mm D 40mm H 40mm		
For models:	BR707E, BR707EI, BR707G, BR707GI, BR94E, BR94EI, BR94G, BR94GI, BR96E, BR96EI, BR9M4E, BR9M4EI, BR9M4G, BR9M4GI, BR9M6E, BR9M6EI, BR9M6G, BR9M6GI, BR9SB4E, BR9SB4EI, BR9SB4G, BR9SB4GI		

1

No.	514237	Ref. No.	CM184300 MACM184300
description	thread block thread TR20x4 right-hand thread W 39mm bolt ø 20mm D 40mm H 40mm		
For models:	BR78EF, BR78EI, BR78GF, BR78GI, BR912EFM, BR912EIM, BR912GFM, BR912GIM, BR98EF, BR98EFM, BR98EI, BR98EIM, BR98GF, BR98GFM, BR98GI, BR98GIM, BR9S8EF, BR9S8EI, BR9S8GF, BR9S8GI, NBR78EF, NBR78EI, NBR78GF, NBR78GI, NBR912EFM, NBR912EIM, NBR912GFM, NBR912GIM, NBR98EF, NBR98EFM, NBR98EI, NBR98EIM, NBR98GF, NBR98GFM, NBR98GI, NBR98GIM, XCABR7E, XCABR7G		

1

No.	692503	Ref. No.	19622-00 1962200R MA1962200R
description	threaded rod L 49.5mm complete		
For models:	BR94E, BR94EI, BR94G, BR94GI, BR9M4E, BR9M4EI, BR9M4G, BR9M4GI, BR9M6E, BR9M6EI, BR9M6G, BR9M6GI, BR9SB4E, BR9SB4EI, BR9SB4G, BR9SB4GI		

1

No.	514239	Ref. No.	CM199200 CM199201 MACM199201
description	threaded rod thread TR20x4 total length 915mm tilting bratt pan		
For models:	BR78EF, BR78EI, BR78GF, BR78GI, BR912EFM, BR912EIM, BR912GFM, BR912GIM, BR98EF, BR98EFM, BR98EI, BR98EIM, BR98GF, BR98GFM, BR98GI, BR98GIM, BR9S8EF, BR9S8EI, BR9S8GF, BR9S8GI		

1

No.	514238	Ref. No.	CM199100 CM199101 MACM199100 MACM199101
description	threaded rod total length 740mm tilting bratt pan		
For models:	BR78EF, BR78EI, BR78GF, BR78GI, BR912EFM, BR912EIM, BR912GFM, BR912GIM, BR98EF, BR98EFM, BR98EI, BR98EIM, BR98GF, BR98GFM, BR98GI, BR98GIM, BR9S8EF, BR9S8EI, BR9S8GF, BR9S8GI		

miscellaneous

1

No.	514190	Ref. No.	CM219000 MACM219000
description	pipe L 622mm ø 40mm for tilting bratt pan chrome-plated		
For models:	BR78EF, BR78EI, BR78G, BR78GF, BR78GI, BR912EFM, BR912EIM, BR912GFM, BR912GIM, BR98EF, BR98EFM, BR98EI, BR98EIM, BR98GF, BR98GFM, BR98GI, BR98GIM, BR9S8EF, BR9S8EI, BR9S8GF, BR9S8GI		

1

No.	691352	Ref. No.	1041724100 MA1041724100
description	stockpot L 650mm W 350mm H 95mm		
For models:	BRE40, BRE40D, BRE40DB, BRE40DG, BRE40DGB, BRE40G, BRG40, BRG40G, OBRE40		

1

No.	514235	Ref. No.	1687600 1687632 MA1687632
description	tilting mechanism complete		
For models:	BR707E, BR707EI, BR707G, BR707GI		
spare parts for	514235		

No.	514023	Ref. No.	1685800 MA1685800
spindle nut thread M20x2.5 left-hand thread W 39mm bolt ø 20mm D 40mm H 40mm			

No.	514024	Ref. No.	1688000 MA1688000
spindle nut thread M20x2.5 right-hand thread W 39mm bolt ø 20mm D 40mm H 40mm			

MAG-PRO

1

No.	514236	**Ref. No.**	1478432 MA1478432
description	tilting mechanism complete		
For models:	BR94E, BR94EI, BR94G, BR94GI, BR9M4E, BR9M4EI, BR9M4G, BR9M4GI, BR9M6E, BR9M6EI, BR9M6G, BR9M6GI, BR9SB4E, BR9SB4EI, BR9SB4G, BR9SB4GI		

for boiling pans

spare parts and accessories

1

No.	514223	**Ref. No.**	291110 MA291110
description	bearing screw kettle type series 700/900 tilting bratt pan		
For models:	BR707E, BR707EI, BR707G, BR707GI, BR94E, BR94EI, BR94G, BR94GI, BR96E, BR96EI, BR96G, BR96GI, BR9M4E, BR9M4EI, BR9M4G, BR9M4GI, BR9M6E, BR9M6EI, BR9M6G, BR9M6GI, BR9SB4E, BR9SB4EI, BR9SB4G, BR9SB4GI, P9D10E, P9D10G, P9D15E, P9D15G, P9D5G, P9DA10E, P9DA10G, P9DA15E, P9DA15G, P9DSB10E, P9DSB10G, P9I10E, P9I10G, P9I15E, P9I5G, P9IA10E, P9IA10G, P9IA15E, PD707G, PDAS-B10E, PDASB10G, PI707E, PI707G		

1

No.	514225	**Ref. No.**	290900 MA290900
description	bush ID ø 18mm ext. ø 37		
For models:	BR707E, BR707EI, BR707G, BR707GI, BR94E, BR94EI, BR94G, BR94GI, BR96E, BR96EI, BR96G, BR96GI, BR9M4E, BR9M4EI, BR9M4G, BR9M4GI, BR9M6E, BR9M6EI, BR9M6G, BR9M6GI, BR9SB4E, BR9SB4EI, BR9SB4G, BR9SB4GI, P9D10E, P9D10G, P9D15E, P9D15G, P9D5G, P9DA10E, P9DA10G, P9DA15E, P9DA15G, P9DSB10E, P9DSB10G, P9I10E, P9I10G, P9I15E, P9I5G, P9IA10E, P9IA10G, P9IA15E, PD707G, PDAS-B10E, PDASB10G, PI707E, PI707G		

1

No.	514232	**Ref. No.**	CM051403 MACM051403
description	bush left tilting bratt pan type series 700 kettle series 900		
For models:	BR78EF, BR78EI, BR78G, BR78GF, BR78GI, BR912EFM, BR912EIM, BR912GFM, BR912GIM, BR98EF, BR98EFM, BR98EI, BR98EIM, BR98GF, BR98GFM, BR98GI, BR98GIM, BR9S8EF, BR9S8EI, BR9S8GF, BR9S8GI, NPD76G5, NPD96G5, NPI76E5, NPI76G5, NPI96E5, NPI96G5, PD76G5, PD96G5, PD98E10, PD98E15, PD98G10, PD98G15, PD98G15A, PD-9S8E10, PD9S8G10, PI76E5, PI76G5, PI96E5, PI96G5, PI98E10, PI98E15, PI98G10, PI98G14, PI98G14A, PI9S8E10		

1

No.	514229	**Ref. No.**	192100 CM051301 CM192101 MACM192101
description	bush right tilting bratt pan type series 700 kettle series 900		
For models:	BR78EF, BR78EI, BR78G, BR78GF, BR78GI, BR912EFM, BR912EIM, BR912GFM, BR912GIM, BR98EF, BR98EFM, BR98EI, BR98EIM, BR98GF, BR98GFM, BR98GI, BR98GIM, BR9S8EF, BR9S8EI, BR9S8GF, BR9S-8GI, NPD76G5, NPD78G8, NPD96G5, NPI76E5, NPI76G5, NPI78E8, NPI78G8, NPI96E5, NPI96G5, PD76G5, PD96G5, PD98E10, PD98E15, PD98G10, PD98G15, PD98G15A, PD9S8E10, PD9S8G10, PI76E5, PI76G5, PI96E5, PI96G5, PI98E10, PI98E15, PI98G10, PI98G14, PI98G14A, PI9S8E10		

1

No.	514227	**Ref. No.**	CM051604 MACM051604
description	hinge bolt kettle type series 700/900 tilting bratt pan		
For models:	BR78EF, BR78EI, BR78G, BR78GF, BR78GI, BR912EFM, BR912EIM, BR912GFM, BR912GIM, BR98EF, BR98EFM, BR98EI, BR98EIM, BR98GF, BR98GFM, BR98GI, BR98GIM, BR9S8EF, BR9S8EI, BR9S8GF, BR9S-8GI, NPD76G5, NPD78G8, NPD96G5, NPI76E5, NPI76G5, NPI78E8, NPI78G8, NPI96E5, NPI96G5, PD76G5, PD98E10, PD98E15, PD98G10, PD98G15, PD98G15A, PD9S8E10, PD9S8G10, PI76E5, PI76G5, PI98E10, PI98E15, PI98G10, PI98G14, PI98G14A, PI9S8E10		

MAG-PRO

for sliding doors

door guides

1

No.	690705	**Ref. No.**	119390.0 MA1193900
description	guide bar		
For models:	IR13C, IR13CC, IR13CV, IR13M, IR13MC, IR13MV, IR13V, IR17C, IR17CC, IR17CV, IR17M, IR17MC, IR17MV, IR17V, TR13C2P, TR13I4C, TR13I4CC, TR13I4CV, TR13N2C1P, TR13N2C1PC, TR13N2C1PV, TR13N2P, TR13N2PC, TR13N2PV, TR13N4C, TR13N4CC, TR13N4CV, TR17C3P, TR17I6C, TR17I6CC, TR17I6CV, TR17N2C2P, TR17N2C2PC, TR17N2C2PV, TR17N2P, TR17N3P, TR17N3PC, TR17N3PV, TR17N4C1P, TR17N4C1PC, TR17N4C1PV, TR17N6C, TR17N6CC, TR17N6CV, TR21N2C3P, TR21N-2C3PC, TR21N2C3PV, TR21N2P, TR21N4C2P, TR21N4C2PC...(Other models you can see in the webshop)		

1

No.	690706	**Ref. No.**	25351.00
description	guide bar left		
For models:	IR13C, IR13CC, IR13CV, IR13M, IR13MC, IR13MV, IR13V, IR17C, IR17CC, IR17CV, IR17M, IR17MC, IR17MV, IR17V, TR13C2P, TR13I4C, TR13I4CC, TR13I4CV, TR13N2C1P, TR13N2C1PC, TR13N2C1PV, TR13N2P, TR13N2PC, TR13N2PV, TR13N4C, TR13N4CC, TR13N4CV, TR17C3P, TR17I6C, TR17I6CC, TR17I6CV, TR17N2C2P, TR17N2C2PC, TR17N2C2PV, TR17N2P, TR17N3P, TR17N3PC, TR17N3PV, TR17N4C1P, TR17N4C1PC, TR17N4C1PV, TR17N6C, TR17N6CC, TR17N6CV, TR21N2C3P, TR21N-2C3PC, TR21N2C3PV, TR21N2P, TR21N4C2P, TR21N4C2PC...(Other models you can see in the webshop)		

for dishwashers

drain and intake components

MARENO

drain /intake bodies

1

No.	511916	**Ref. No.**	1036600400
description	intake body		
For models:	DLS30, DLS303, DLS30P, DLS30P3, DLS31, DLS313, DLS31P3, MLS30, MLS303, MLS30P, MLS30P3, MLS31, MLS313, MLS31P3, MLS35, MLS353, MPLS30P		

1

No.	506224	**Ref. No.**	1032100700
description	nut thread 1½" plastic		
For models:	MLC50, MLC503, MLC65, MLC653		

filters

1

No.	511917	**Ref. No.**	1036601300
description	intake filter		
For models:	DLS30, DLS303, DLS30P, DLS30P3, DLS31, DLS313, DLS31P3, MLS30, MLS303, MLS30P, MLS30P3, MLS31, MLS313, MLS31P3, MLS35, MLS353, MPLS30P		
spare parts for	511917		
	No. 511916	Ref. No.	1036600400
	intake body		

overflow pipes

1

No.	532062	**Ref. No.**	1036502300
description	O-ring EPDM thickness 2.62mm ID ø 29.82mm Qty 10 pcs		
For models:	DLS30, DLS303, DLS30P, DLS30P3, DLS31, DLS313, DLS31P3, MLC50, MLC503, MLC65, MLC653, MLS30, MLS303, MLS30P, MLS30P3, MLS31, MLS313, MLS31P3, MLS35, MLS353, MPLS30P		

1

No.	514221	**Ref. No.**	CM142100 MACM142100
description	overflow pipe ø 20mm L 150mm		
For models:	B124E, B74E, B74G, B78E, B78G, B94E, B94G, B98E, B98G, NB74E, NB74G, NB78E, NB78G, NB94E, NB94G, NB98E, NB98G		

MAG-PRO

1

No.	519454	**Ref. No.**	1036600700
description	overflow pipe ø 31mm L 238mm ID ø 27mm ED ø 31mm thickness 3mm		
For models:	DLS30, DLS303, DLS30P, DLS30P3, DLS31, DLS313, DLS31P3, MLS30, MLS303, MLS30P, MLS30P3, MLS31, MLS313, MLS31P3, MLS35, MLS353, MPLS30P		

containers

accessories

1

No.	510654	**Ref. No.**	200454
description	gasket H 6mm D1 ø 82mm D2 ø 68mm		

boilers

boilers for dishwashers

1

No.	511000	**Ref. No.**	330307
description	boiler ø 160mm L 500mm capacity 10l flange 3 hole flange inlet ø 12		

softener cartridges

softening columns

1

No.	530000	**Ref. No.**	640209
description	softener 4-fold L 380mm W 180mm		

housing and bezels

fastening angles

1

No.	510937	**Ref. No.**	330725
description	mounting angle for solenoid valve		

hood mechanics for dishwashers

bolts

1

No.	510988	**Ref. No.**	340493
description	bolt for hood joint		

bushes

1

No.	510867	**Ref. No.**	190632
description	bush hood mechanics		

1

No.	510848	**Ref. No.**	290821
description	spacer bush for switch hood mechanics		

springs

1

No.	511968	**Ref. No.**	10.337.114.00
description	spring for hood mechanics L 383mm wire gauge ø 5.5mm ø 43mm		
For models:	MLC50, MLC503, MLC65, MLC653		

MAG-PRO

guide bars

1

No.	511005	Ref. No.	180604
description	guide bar L 575mm hood mechanics C33, C34, LC380, LC400		

1

No.	510948	Ref. No.	180624
description	guide bar L 575mm hood mechanics C95, C155, C165, C166		

1

No.	510827	Ref. No.	180606
description	guide bar mounting pos. left hood mechanics for door		

1

No.	510826	Ref. No.	180605
description	guide bar mounting pos. right hood mechanics for door		

hood handle supports

1

No.	510350	Ref. No.	190608
description	guide for hood handle		

1

No.	510856	Ref. No.	190110
description	handle holder hood mechanics		

1

No.	510868	Ref. No.	191013
description	handle holder hood mechanics		

1

No.	510869	Ref. No.	191014
description	handle holder hood mechanics		

miscellaneous

1

No.	510864	Ref. No.	190607
description	bush for spring holder hood mechanics		

1

No.	510810	Ref. No.	320627
description	fixing plate for guide		

1

No.	510889	Ref. No.	200497
description	gasket for door guides hood mechanics		

1

No.	510882	Ref. No.	200451
description	gasket for opposite support L 100mm hood mechanics rubber H 3mm black W 30mm		

1

No.	511397	Ref. No.	330917
description	opposite support hood mechanics		

1

No.	511393	Ref. No.	190149
description	strengthening for handle holder hood mechanics		

air traps

air traps

1

No.	510347	Ref. No.	161303
description	air trap		
spare parts for	510347		

No.	510877	Ref. No.	200415

flat gasket rubber ED ø 18mm ID ø 10mm thickness 3mm Qty 1 pcs

Table continues overleaf

MAG-PRO

spare parts for	510347			
	No.	560197	Ref. No.	260407
	nut thread M10 H 8mm WS 17 SS DIN/ISO DIN 934 / ISO 4032/8673 Qty 1 pcs			
accessories for	510347			
	No.	510877	Ref. No.	200415
	flat gasket rubber ED ø 18mm ID ø 10mm thickness 3mm Qty 1 pcs			
	No.	560197	Ref. No.	260407
	nut thread M10 H 8mm WS 17 SS DIN/ISO DIN 934 / ISO 4032/8673 Qty 1 pcs			

1

No.	511199	**Ref. No.**	161308
description	air trap		
accessories for	511199		
	No.	511283	Ref. No.	200927
	flat gasket rubber ED ø 30mm ID ø 20mm thickness 2mm Qty 1 pcs			
	No.	511284	Ref. No.	270121
	nut			
	No.	511286	Ref. No.	450143
	hose clamp ø 38mm wire gauge ø 3.2mm Qty 1 pcs			
	No.	511289	Ref. No.	161312
	hose ED ø 9.5mm ID ø 5mm L 420mm equiv. no. 161312			

1

No.	510342	**Ref. No.**	161301
description	air trap ø 49mm H 155mm		
spare parts for	510342		
	No.	510877	Ref. No.	200415
	flat gasket rubber ED ø 18mm ID ø 10mm thickness 3mm Qty 1 pcs			
	No.	560197	Ref. No.	260407
	nut thread M10 H 8mm WS 17 SS DIN/ISO DIN 934 / ISO 4032/8673 Qty 1 pcs			
accessories for	510342			
	No.	510877	Ref. No.	200415
	flat gasket rubber ED ø 18mm ID ø 10mm thickness 3mm Qty 1 pcs			
	No.	560197	Ref. No.	260407
	nut thread M10 H 8mm WS 17 SS DIN/ISO DIN 934 / ISO 4032/8673 Qty 1 pcs			

1

No.	511454	**Ref. No.**	1036600900
description	air trap W 45mm H 95mm		
For models:	DLS30, DLS303, DLS30P, DLS30P3, DLS31, DLS313, DLS31P3, MLC50, MLC503, MLC65, MLC653, MLS30, MLS303, MLS30P, MLS30P3, MLS31, MLS313, MLS31P3, MLS35, MLS353, MPLS30P		

air trap accessories

1

No.	510486	**Ref. No.**	161306
description	air ducting ø 1/2"mm		

1

No.	510354	**Ref. No.**	160727
description	end cap ø 1/2"mm		

1

No.	510877	**Ref. No.**	200415
description	flat gasket rubber ED ø 18mm ID ø 10mm thickness 3mm Qty 1 pcs		

1

No.	511283	**Ref. No.**	200927
description	flat gasket rubber ED ø 30mm ID ø 20mm thickness 2mm Qty 1 pcs		

1

No.	511289	**Ref. No.**	161312
description	hose ED ø 9.5mm ID ø 5mm L 420mm equiv. no. 161312		

MAG-PRO

1

No.	511286	Ref. No.	450143
description	hose clamp ø 38mm wire gauge ø 3.2mm Qty 1 pcs		

1

No.	511284	Ref. No.	270121
description	nut		

pipes

1

No.	510808	Ref. No.	160115
description	pipe L 1000mm ø 9.5mm		

backflow preventers

backflow preventers

1

No.	510993	Ref. No.	620243
description	backflow preventer		

non-return valves

1

No.	520886	Ref. No.	R65110640
description	non-return valve plastic total length 67mm		
For models:	ME061T, ME101T, ME102T, ME201T, MEMT06P, MEMT10P, MEMT20P, MEMT21P, MEMT40P, MG102T, MG201T, MG202T, MGMT06P, MG-MT10P, MGMT20P, MGMT21P, MGMT40P		

accessories

1

No.	511277	Ref. No.	190330
description	T-piece thread 1/2" ø 18mm		

miscellaneous

1

No.	510349	Ref. No.	160755
description	plug D1 ø 87mm mounting ø 72mm ID ø 60mm		
accessories for	510349		

No.	510947	Ref. No.	200489
flat gasket rubber ED ø 85mm ID ø 73mm thickness 2mm Qty 1 pcs equiv. no. 200489 suitable for COMENDA			

door mechanics

linkage

1

No.	511154	Ref. No.	330231
description	door pin tie bar		

threaded shafts

1

No.	511156	Ref. No.	342010
description	threaded part threaded part		

sliding plates

1

No.	510492	Ref. No.	160905
description	sliding plate for tie bar		

MAG-PRO

hinges

1

No.	511368	**Ref. No.**	441107
description	door hinge hinge mounting pos. left		

1

No.	511367	**Ref. No.**	441108
description	door hinge hinge mounting pos. right		

hinge pins

1

No.	511369	**Ref. No.**	341921
description	hinge pin hinge pin		

door bumpers

1

No.	510957	**Ref. No.**	190619
description	door bumper end stop		

locks

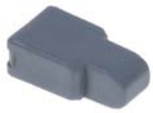

1

No.	510628	**Ref. No.**	103650180
description	catch hook plastic for door latch		

1

No.	510008	**Ref. No.**	180506
description	door catch for dishwasher		

1

No.	510627	**Ref. No.**	1036501710
description	housing plastic for door latch		
For models:	DLS30, DLS303, DLS30P, DLS30P3, DLS31, DLS313, DLS31P3, MLS30, MLS303, MLS30P, MLS30P3, MLS31, MLS313, MLS31P3, MLS35, MLS353, MPLS30P		
accessories for	510627		

No.	510628	Ref. No.	103650180
catch hook plastic for door latch			

No.	510629	Ref. No.	1033706100
spring for door latch			

1

No.	510629	**Ref. No.**	1033706100
description	spring for door latch		
For models:	DLS30, DLS303, DLS30P, DLS30P3, DLS31, DLS313, DLS31P3, MLS30, MLS303, MLS30P, MLS30P3, MLS31, MLS313, MLS31P3, MLS35, MLS353, MPLS30P		

miscellaneous

1

No.	510938	**Ref. No.**	331764
description	fixing plate for door seal fixing plate		

screw connections

1

No.	510809	**Ref. No.**	160709
description	screw connection thread 1“		

MAG-PRO

washing and rinsing systems

1

No.	511240	**Ref. No.**	191076
description	bush for wash arm		

1

No.	510946	**Ref. No.**	200434
description	gasket		

1

No.	510956	**Ref. No.**	200435
description	gasket for wash pipe ø 40mm		

1

No.	510238	**Ref. No.**	1033706200
description	knurled nut ø 27mm H 13.4mm wash arm support		
For models:	DLS30, DLS303, DLS30P, DLS30P3, DLS31, DLS313, DLS31P3, MLC50, MLC503, MLS30, MLS303, MLS30P, MLS30P3, MLS31, MLS313, ML-S31P3, MLS35, MLS353, MPLS30P		

1

No.	510374	**Ref. No.**	270118
description	nut thread M15x1.25 H 6.5mm WS 27 SS Qty 1 pcs		

1

No.	510481	**Ref. No.**	190315
description	rinse arm support		
accessories for	510481		

No.	511180	Ref. No.	200457
flat gasket rubber ED ø 24mm ID ø 16mm thickness 3mm Qty 1 pcs			

No.	511182	Ref. No.	—
nut thread 3/8" H 8mm brass WS 24 Qty 1 pcs			

1

No.	511255	**Ref. No.**	280529
description	rinse arm support mounting pos. upper H 31mm thread 3/8" L 51mm WS 26 hose ø 12mm		

1

No.	511185	**Ref. No.**	261005
description	screw for wash arm support mounting pos. upper		

1

No.	519469	**Ref. No.**	1036600500
description	screw connection for wash arm support mounting pos. lower		
For models:	DLS30, DLS303, DLS30P, DLS30P3, DLS31, DLS313, DLS31P3, MLS30, MLS303, MLS30P, MLS30P3, MLS31, MLS313, MLS31P3, MLS35, MLS353, MPLS30P		

1

No.	510338	**Ref. No.**	170701
description	union nut dosing pump thread 1/2" ø 32mm H 15mm for dosing pump		

1

No.	510485	**Ref. No.**	180123
description	union nut for rinse arm thread 5/8"		

MAG-PRO

washing and rinsing systems (sorted by producer)

MARENO

wash arms

rotary

complete

1

No.	510271	**Ref. No.**	420511
description	wash arm L 510mm mounting pos. upper/lower nozzles 16 mounting ø 20/57mm		
spare parts for	510271		
	No. 510300	Ref. No.	160719
	end cap for wash arm		
	No. 510302	Ref. No.	200824
	O-ring EPDM ID ø 12.42mm thickness 1.78mm Qty 1 pcs		
	No. 510305	Ref. No.	180213
	opposite support for wash jet		
	No. 510346	Ref. No.	280409
	knurled nut thread M17x1 ø 35mm H 6mm SS		
	No. 510352	Ref. No.	—
	nozzle mounting pos. right type C34		
	No. 510353	Ref. No.	—
	nozzle mounting pos. left type C34		
	No. 510865	Ref. No.	—
	bush for wash arm		

rinse arms

rotary

complete

1

No.	510266	**Ref. No.**	430316
description	rinse arm L 490mm mounting pos. upper/lower nozzles 6 mounting ø 12mm		
spare parts for	510266		
	No. 510307	Ref. No.	261009
	Thumb screw thread M6 H 3mm thread L 8mm ø 28mm SS		
	No. 510369	Ref. No.	380314
	nozzle for rinse arm		
	No. 510813	Ref. No.	190641
	bush for rinse arm		
	No. 511242	Ref. No.	450218
	connector holder L 30mm H 16mm W 22mm		
	No. 530293	Ref. No.	200809
	O-ring EPDM thickness 1.78mm ID ø 8.73mm Qty 1 pcs		

1

No.	510283	**Ref. No.**	430319
description	rinse arm L 540mm mounting pos. upper nozzles 6 mounting ø 16mm		

MAG-PRO

1

No.	511250	**Ref. No.**	430323
description	rinse arm L 595mm mounting pos. upper/lower nozzles 6 mounting ø 16mm		
spare parts for	511250		

No.	510230	Ref. No.	—
connector holder L 31mm W 25mm H 16mm			

No.	510307	Ref. No.	261009
Thumb screw thread M6 H 3mm thread L 8mm ø 28mm SS			

No.	511245	Ref. No.	190642
bushing			

No.	511246	Ref. No.	380333
nozzle for rinse arm			

No.	530293	Ref. No.	200809
O-ring EPDM thickness 1.78mm ID ø 8.73mm Qty 1 pcs			

for toasters

pliers

pliers

1

No.	690010	**Ref. No.**	10.310.098-00 MA1031009800
description	plier for toaster H 180mm total length 100mm		
For models:	TSE60M		

knobs

producer-specific knobs

MARENO

1

No.	110021	**Ref. No.**	1621500
description	knob		

1

No.	110022	**Ref. No.**	1621700
description	knob		
For models:	BR707E, FT74E, FT74ER, FT77E, FT77ERL		

1

No.	110424	**Ref. No.**	1036703014
description	knob		
For models:	CWE42, CWE422, CWE62, CWE622, OCWE42, OCWE422, OCWE62, OCWE622		

1

No.	110438	**Ref. No.**	18414-13
description	knob		
For models:	C7011EFE, C7011EFEQ, C707EFE, C707EFEQ		

1

No.	110412	**Ref. No.**	1036700900+1218500 1036701113+1218500 MA1036700900+MA1218500
description	knob 30-90°C		

MAG-PRO

1

No.	110364	**Ref. No.**	1623600 1840900 1841700 862800 MA1840900
description	knob without symbol ø 65mm shaft ø 10x8mm shaft flat upper black		
For models:	704S, 706S, CP704G, CP707G, FB1GS, FP1GS, PD707G, T7011GFG, T707G, T707GFG, TPF706S		
accessories for	110364		

No.	110601	Ref. No.	1039110800 1039111800 1842000 862300 MA1842000 MA862300	
knob dial plate gas tap with ignition flame t.max.°C°C				
No.	110606	Ref. No.	1039107300 MA1039107300	
knob dial plate switch 7-position t.max.°C°C				
No.	110607	Ref. No.	1986600 MA1986600	
knob dial plate energy regulator Min/Max t.max.°C°C				
No.	110608	Ref. No.	1039115600 MA1039115600	
knob dial plate energy regulator 1-12 t.max.°C°C				
No.	110609	Ref. No.	1039115700 MA1039115700	
knob dial plate energy regulator 2-circuit t.max.°C°C				
No.	110610	Ref. No.	1218500 MA1218500	
knob dial plate thermostat t.max. 90°C 30-90°C				
No.	110612	Ref. No.	1840600 MA1840600	
knob dial plate thermostat t.max. 180°C 100-180°C				
No.	110614	Ref. No.	1840400 MA1840400	
knob dial plate thermostat t.max. 300°C 50-300°C				
No.	110616	Ref. No.	1840513 MA1840513	
knob dial plate oven BH/TH/BH+TH t.max.°C°C				
No.	110948	Ref. No.	1039121600 MA1039121600	
knob dial plate gas thermostat 1-7 t.max.°C°C				
No.	111531	Ref. No.	862500 MA862500	
knob dial plate thermostat t.max. 90°C 30-90°C				

1

No.	110361	**Ref. No.**	1036702900 1036703300 1841100 MA1036702900 MA1036703300
description	knob without symbol ø 65mm shaft ø 6x4.6mm shaft flat lower black		
For models:	BIG40, BIG60, BRG40, BRG40G, C7011GFG, C707GFE, C707GFG, CFG101, CFG70, CFG70M, FTG40B, FTG40BLC, FTG40BR, FTG60B, FTG-60BLC, FTG60BR, FTG60BRR, FTG80B, FTG80BLC, FTG80BR, OCFG101, OCFG70, OPLG40, OPLG80, PLG40, PLG80, T7011GFG, T707GFG		
accessories for	110361		

No.	110437	Ref. No.	1804800 MA1804800	
knob dial plate gas thermostat t.max. 325°C 145-325°C				
No.	110601	Ref. No.	1039110800 1039111800 1842000 862300 MA1842000 MA862300	
knob dial plate gas tap with ignition flame t.max.°C°C				
No.	110603	Ref. No.	1930400 MA1930400	
knob dial plate gas thermostat t.max. 300°C 90-300°C				
No.	110606	Ref. No.	1039107300 MA1039107300	
knob dial plate switch 7-position t.max.°C°C				
No.	110607	Ref. No.	1986600 MA1986600	
knob dial plate energy regulator Min/Max t.max.°C°C				
No.	110608	Ref. No.	1039115600 MA1039115600	
knob dial plate energy regulator 1-12 t.max.°C°C				
No.	110609	Ref. No.	1039115700 MA1039115700	
knob dial plate energy regulator 2-circuit t.max.°C°C				
No.	110610	Ref. No.	1218500 MA1218500	
knob dial plate thermostat t.max. 90°C 30-90°C				
No.	110612	Ref. No.	1840600 MA1840600	
knob dial plate thermostat t.max. 180°C 100-180°C				
No.	110614	Ref. No.	1840400 MA1840400	
knob dial plate thermostat t.max. 300°C 50-300°C				
No.	110616	Ref. No.	1840513 MA1840513	
knob dial plate oven BH/TH/BH+TH t.max.°C°C				
No.	110948	Ref. No.	1039121600 MA1039121600	
knob dial plate gas thermostat 1-7 t.max.°C°C				
No.	111531	Ref. No.	862500 MA862500	
knob dial plate thermostat t.max. 90°C 30-90°C				

MAG-PRO

1

No.	110362	**Ref. No.**	1036700900 1036701314 1036706400 1036708100 CM188200 MA1036700900 MACM188200
description	knob without symbol ø 65mm shaft ø 6x4.6mm shaft flat right black		
For models:	BIE40, BIE40B, BIE60, BIE60B, BME40DM, BME40DMB, BME40M, BME60DM, BME60DMB, BME60M, BME80M, BRE40, BRE40D, BRE40DB, BRE40DG, BRE40DGB, BRE40G, BSEI40M, CFE60, CFE60P, CFE70, CFG101, CFG120, CFG70, CFG70M, CFGE61, CFGE61D, CFGE61L, CFGE61P, CFVE60, CRE6220, CRE6230, CRE6320, CRE6330, FQE41, FQE41L, FQE41L2, FQE61, FQE61L, FQE61L2, FTE100B, FTE100BR, FTE100C, FTE100CRL, FTE40B, FTE40BR, FTE40C, FTE40D, FTE40DC, FTE60B...(Other models you can see in the webshop)		
accessories for	110362		

	No.	110437	Ref. No.	1804800 MA1804800
	knob dial plate gas thermostat t.max. 325°C 145-325°C			
	No.	110601	Ref. No.	1039110800 1039111800 1842000 862300 MA1842000 MA862300
	knob dial plate gas tap with ignition flame t.max.°C°C			
	No.	110603	Ref. No.	1930400 MA1930400
	knob dial plate gas thermostat t.max. 300°C 90-300°C			
	No.	110606	Ref. No.	1039107300 MA1039107300
	knob dial plate switch 7-position t.max.°C°C			
	No.	110607	Ref. No.	1986600 MA1986600
	knob dial plate energy regulator Min/Max t.max.°C°C			
	No.	110608	Ref. No.	1039115600 MA1039115600
	knob dial plate energy regulator 1-12 t.max.°C°C			
	No.	110609	Ref. No.	1039115700 MA1039115700
	knob dial plate energy regulator 2-circuit t.max.°C°C			
	No.	110610	Ref. No.	1218500 MA1218500
	knob dial plate thermostat t.max. 90°C 30-90°C			
	No.	110612	Ref. No.	1840600 MA1840600
	knob dial plate thermostat t.max. 180°C 100-180°C			
	No.	110614	Ref. No.	1840400 MA1840400
	knob dial plate thermostat t.max. 300°C 50-300°C			
	No.	110616	Ref. No.	1840513 MA1840513
	knob dial plate oven BH/TH/BH+TH t.max.°C°C			
	No.	110948	Ref. No.	1039121600 MA1039121600
	knob dial plate gas thermostat 1-7 t.max.°C°C			
	No.	111531	Ref. No.	862500 MA862500
	knob dial plate thermostat t.max. 90°C 30			

1

No.	110360	**Ref. No.**	1036708200 1229100 1622100 1623100 1804000 1840700 1841300 1841600 1930300 862900 862914 863200 MA1840700 MA862900
description	knob without symbol ø 65mm shaft ø 6x4.6mm shaft flat upper black		
For models:	BM74E, BM77E, BR707E, BR707EI, BR707G, BR707GI, C7011E, C7011EFE, C7011EFEQ, C704E, C707E, C707EFE, C707EFEQ, CP704E, CPE60, CPE60DB, CWE42, CWE422, CWE62, CWE622, FP1E, FQE40, FQE40D, FQE40DSP, FQE41, FQE41L, FQE41L2, FQE41R, FQE41RL, FQE41RL2, FQE60, FQE60D, FQE60DSP, FQE61, FQE61L, FQE61L2, FQE61R, FQE61RL, FR74E, FR74E10, FR74E10L, FR74E10L2, FR74E2, FR77E, FR77E10, FR77E10L, FR77E10L2, FR77E2, FR92E13, FR92E132... (Other models you can see in the webshop)		
accessories for	110360		

	No.	110437	Ref. No.	1804800 MA1804800
	knob dial plate gas thermostat t.max. 325°C 145-325°C			
	No.	110601	Ref. No.	1039110800 1039111800 1842000 862300 MA1842000 MA862300
	knob dial plate gas tap with ignition flame t.max.°C°C			
	No.	110603	Ref. No.	1930400 MA1930400
	knob dial plate gas thermostat t.max. 300°C 90-300°C			
	No.	110606	Ref. No.	1039107300 MA1039107300
	knob dial plate switch 7-position t.max.°C°C			
	No.	110607	Ref. No.	1986600 MA1986600
	knob dial plate energy regulator Min/Max t.max.°C°C			
	No.	110608	Ref. No.	1039115600 MA1039115600
	knob dial plate energy regulator 1-12 t.max.°C°C			
	No.	110609	Ref. No.	1039115700 MA1039115700
	knob dial plate energy regulator 2-circuit t.max.°C°C			
	No.	110610	Ref. No.	1218500 MA1218500
	knob dial plate thermostat t.max. 90°C 30-90°C			
	No.	110612	Ref. No.	1840600 MA1840600
	knob dial plate thermostat t.max. 180°C 100-180°C			
	No.	110614	Ref. No.	1840400 MA1840400
	knob dial plate thermostat t.max. 300°C 50-300°C			

Table continues overleaf

MAG-PRO

accessories for	110360			
	No.	110616	Ref. No.	1840513 MA1840513
	knob dial plate oven BH/TH/BH+TH t.max.°C°C			
	No.	111531	Ref. No.	862500 MA862500
	knob dial plate thermostat t.max. 90°C 30-90°C			

1

No.	110363	**Ref. No.**	1623300 1840800 1841000 MA1840800 MA1841000
description	knob without symbol ø 65mm shaft ø 8x7mm shaft flat upper black		
For models:	C7011G, C7011GFE, C7011GFG, C704G, C707G, C707GFE, C707GFG, FB1GS, FB2GS, FB3GS, FT74G, FT74GR, FT77G, FT77GRL, GB704G, GB707G, T7011GFG		

accessories for	110363			
	No.	110437	Ref. No.	1804800 MA1804800
	knob dial plate gas thermostat t.max. 325°C 145-325°C			
	No.	110601	Ref. No.	1039110800 1039111800 1842000 862300 MA1842000 MA862300
	knob dial plate gas tap with ignition flame t.max.°C°C			
	No.	110603	Ref. No.	1930400 MA1930400
	knob dial plate gas thermostat t.max. 300°C 90-300°C			
	No.	110606	Ref. No.	1039107300 MA1039107300
	knob dial plate switch 7-position t.max.°C°C			
	No.	110607	Ref. No.	1986600 MA1986600
	knob dial plate energy regulator Min/Max t.max.°C°C			
	No.	110608	Ref. No.	1039115600 MA1039115600
	knob dial plate energy regulator 1-12 t.max.°C°C			
	No.	110609	Ref. No.	1039115700 MA1039115700
	knob dial plate energy regulator 2-circuit t.max.°C°C			
	No.	110610	Ref. No.	1218500 MA1218500
	knob dial plate thermostat t.max. 90°C 30-90°C			
	No.	110612	Ref. No.	1840600 MA1840600
	knob dial plate thermostat t.max. 180°C 100-180°C			
	No.	110614	Ref. No.	1840400 MA1840400
	knob dial plate thermostat t.max. 300°C 50-300°C			
	No.	110616	Ref. No.	1840513 MA1840513
	knob dial plate oven BH/TH/BH+TH t.max.°C°C			
	No.	110948	Ref. No.	1039121600 MA1039121600
	knob dial plate gas thermostat 1-7 t.max.°C			

accessories for	110363			
	No.	111531	Ref. No.	862500 MA862500
	knob dial plate thermostat t.max. 90°C 30-90°C			

1

No.	110608	**Ref. No.**	1039115600 MA1039115600
description	knob dial plate energy regulator 1-12 t.max.°C°C		
For models:	CFVE60, FTVE100, FTVE40, FTVE40D, FTVE60, FTVE60D, PCVE40, PCVE40D, PCVE40DB, PCVE60, PCVE60D, PCVE60DB		

1

No.	110609	**Ref. No.**	1039115700 MA1039115700
description	knob dial plate energy regulator 2-circuit t.max.°C°C		
For models:	CFVE60, PCVE40, PCVE40D, PCVE40DB, PCVE60, PCVE60D, PCVE60DB		

1

No.	110607	**Ref. No.**	1986600 MA1986600
description	knob dial plate energy regulator Min/Max t.max.°C°C		
For models:	CP704E, CPE60, CPE602, CPE60DB, OCPE6, OCPE60		

1

No.	110601	**Ref. No.**	1039110800 1039111800 1842000 862300 MA1842000 MA862300
description	knob dial plate gas tap with ignition flame t.max.°C°C		
For models:	BIG40, BIG60, BRG40, BRG40G, C7011G, C7011GFE, C7011GFG, C704G, C707G, C707GFE, C707GFG, CFG101, CFG120, CFG70, CFG70M, CFGE61, CFGE61D, CFGE61L, CFGE61P, CP704G, FP1GS, GB704G, GB707G, OCFG101, OCFG120, OCFG70, OCFGE61, OPCG41, OPCG61, OPLG40, OPLG80, PCG41, PCG41L, PCG42, PCG61, PCG61L, PCG82, PD707G, PLG40, PLG80, T7011GFG, T707G, T707GFG		

MAG-PRO

1

No.	110948	Ref. No.	1039121600 MA1039121600
description	knob dial plate gas thermostat 1-7 t.max.°C°C		
For models:	FTG40B, FTG40BLC, FTG40BR, FTG60B, FTG60BLC, FTG60BR, FTG-60BRR, FTG80B, FTG80BLC, FTG80BR		

1

No.	112482	Ref. No.	1840200 MA1840200
description	knob dial plate gas thermostat t.max. 300°C 140-300°C		
For models:	C7011GFG, C707GFG, CFG101, CFG120, CFG70, CFG70M, OCFG101, OCFG120, OCFG70, T7011GFG, T707GFG		

1

No.	110603	Ref. No.	1930400 MA1930400
description	knob dial plate gas thermostat t.max. 300°C 90-300°C		
For models:	FT12G7L70, FT12G7LC70, FT12G7R70, FT12G7RC70, FT12G7RL70, FT12G7RLC70, FT6G4L70, FT6G4LC70, FT6G4R70, FT6G4RC70		

1

No.	110437	Ref. No.	1804800 MA1804800
description	knob dial plate gas thermostat t.max. 325°C 145-325°C		
For models:	BR707G, BR707GI		

1

No.	110616	Ref. No.	1840513 MA1840513
description	knob dial plate oven BH/TH/BH+TH t.max.°C°C		
For models:	C7011EFE, C7011EFEQ, C707EFE, C707EFEQ, CFE70		

1

No.	110606	Ref. No.	1039107300 MA1039107300
description	knob dial plate switch 7-position t.max.°C°C		
For models:	C7011E, C7011EFE, C7011EFEQ, C704E, C707E, C707EFE, C707EFEQ, CFE60, CFE60P, CFE70, OCFE60, OPCE40, OPCE60, PCE40, PCE40D, PCE40DB, PCE60, PCE60D, PCE60DB		

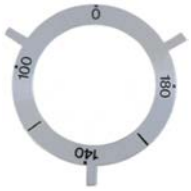

1

No.	110612	Ref. No.	1840600 MA1840600
description	knob dial plate thermostat t.max. 180°C 100-180°C		
For models:	FR74E, FR74E10, FR74E10L, FR74E10L2, FR74E2, FR77E, FR77E10, FR77E10L, FR77E10L2, FR77E2, PI707E		

1

No.	110614	Ref. No.	1840400 MA1840400
description	knob dial plate thermostat t.max. 300°C 50-300°C		
For models:	BIE40B, BIE60B, BR707E, BRE40, BRE40D, BRE40DB, BRE40DG, BRE40DGB, BRE40G, C7011E, C7011EFE, C7011EFEQ, C707E, C707EFE, C707EFEQ, CFE70, CWE42, CWE422, CWE62, CWE622, FT74E, FT74E2, FT74ER, FT74ER2, FT77E, FT77E2, FT77EC, FT77EC2, FT77ECRL, FT77ECRL2, FT77ERL, FT77ERL2, FTE100B, FTE100BR, FTE100C, FTE100CRL, FTE40B, FTE40BR, FTE40C, FTE40D, FTE40DC, FTE60B, FTE60BR, FTE60BRR, FTE60C, FTE60D, FTE60DC, FTE60DCRL, FTE60DR, OBRE40...(Other models you can see in the webshop)		

1

No.	110615	Ref. No.	1039107500 MA1039107500
description	knob dial plate thermostat t.max. 300°C 50-300°C		

MAG-PRO

1

No.	110610	**Ref. No.**	1218500 MA1218500
description	knob dial plate thermostat t.max. 90°C 30-90°C		
For models:	BM74E, BM77E, BME40DM, BME40DMB, BME40M, BME60DM, BME60DMB, BME60M, BME80M, BSEI40M, CRE6220, CRE6230, CRE6320, CRE6330, OBSEI40M, TP, TP2, TPA		

1

No.	111531	**Ref. No.**	862500 MA862500
description	knob dial plate thermostat t.max. 90°C 30-90°C		

1

No.	110007	**Ref. No.**	1322400
description	knob		
For models:	C9F4G, C9F4GS, C9F6G, C9F6GS, C9F8G, C9F8GS, C9SB4GS, C9V2G, C9V2GS, C9V4G, C9V4GS, C9V6G, C9V6GS, C9V8G, C9V8GS, CP92G, CP94G, CP9SB2G, CP9SB4G, F9SB2G, F9SB2GR, F9SB4G, F9SB4GR, F9SB4GRL, F9V2G, F9V2GR, F9V4G, F9V4GR, F9V4GRL, P9D10G, P9D15G, P9D2G, P9D5G, P9DA10G, P9DA15G, P9DSB10G, PDASB10G, T9F4G, T9F6GS, T9FE4G, T9FP4G, T9SB4G, T9V4G, T9V6GS, T9VP4G		

1

No.	110008	**Ref. No.**	1323800
description	knob		
For models:	B9VP2E, B9VP4E, BR94E, BR94EI, BR96E, BR96EI, BR9M4E, BR9M4EI, BR9M4GI, BR9M6E, BR9M6EI, BR9SB4E, BR9SB4EI, TP13E, TP17E, TP213E, TP217E, TP21E, TP221E		

1

No.	110010	**Ref. No.**	1322600
description	knob		
For models:	BR94G, BR94GI, BR96G, BR96GI, BR9M4G, BR9M4GI, BR9M6G, BR9M-6GI		

1

No.	110012	**Ref. No.**	1323100
description	knob		
For models:	B9SB2E, B9SB2G, B9SB4E, B9SB4G, B9V2E, B9V2G, B9V4E, B9V4G, B9VP2E, B9VP4E, TP13E, TP17E, TP213E, TP217E, TP21E, TP221E		

1

No.	110014	**Ref. No.**	2712100
description	knob		
For models:	FC10E, FC10G, FC20E, FC20G, FC5E, FC5G, FC7E, FC7G, V9F4E, V9FP4E, V9V2E, V9V4E, V9VP2E, V9VP4E		

1

No.	110009	**Ref. No.**	1322800
description	knob ø 72mm		
For models:	C9F4E, C9F6E, C9V2E, C9V4E, CP92E, CP94E, CP9SB2E, CP9SB4E		

1

No.	110388	**Ref. No.**	1022200 1022400 1322200 MA1322200
description	knob without symbol ø 72mm shaft ø 10x8mm shaft flat universal MARENO		
For models:	CP92G, CP94G, MM10DG, MM10DGS, MM15DG, P9D10G, P9D15G, P9DA10G, P9DA15G, P9DASB10G, P9DSB10G, T9F4G, T9F6GS, T9FE4G, T9SB4G, T9V4G, T9V6GS		
accessories for	110388		

No.	110620	Ref. No.	1322300 1893500 MA1322300
knob dial plate gas tap with ignition flame t.max.°C°C			

No.	110997	Ref. No.	1323500 MA1323513
knob dial plate oven BH/TH/BH+TH t.max.°C°C			

MAG-PRO

1

No.	110386	**Ref. No.**	1323000 1323400 1323600 1508100 1875000 1875200 1889700 1923200 1966700 MA1508100
description	knob without symbol ø 72mm shaft ø 6x4.6mm shaft flat universal MARENO		
For models:	B9SB2E, B9SB4E, B9V2E, B9V4E, BR94E, BR94EI, BR94G, BR94GI, BR96E, BR96EI, BR9M4E, BR9M4EI, BR9M4G, BR9M4GI, BR9M6E, BR9M6EI, BR9M6G, BR9M6GI, BR9SB4E, BR9SB4EI, BR9SB4G, BR9SB4GI, C9F4E, C9F4GS, C9F6E, C9F6GS, C9F8GS, C9FE6GS, C9FP, C9FP4GS, C9FP6GS, C9FP8GS, C9V2E, C9V4E, CB3, CB5, CD24, CP92E, CP92E2, CP94E, CP94E2, CP9SB2E, CP9SB2E2, CP9SB4E, CP9SB4E2, F9V2E, F9V2E2, F9V2ER, F9V2ER2, F9V4E...(Other models you can see in the webshop)		
accessories for	110386		

No.	110624	Ref. No.	1323700 MA1323700
knob dial plate ON-OFF t.max.°C°C			

No.	110629	Ref. No.	1322900 MA1322900
knob dial plate gas thermostat t.max. 180°C 100-180°C			

No.	110631	Ref. No.	1323300 MA1323300
knob dial plate thermostat t.max. 300°C 50-300°C			

No.	110635	Ref. No.	1322500 MA1322500
knob dial plate gas thermostat t.max. 300°C 50-300°C			

No.	112621	Ref. No.	—
knob time 120min t.max.°C°C ø 48mm shaft ø 6x4.6mm shaft flat upper black			

1

No.	110387	**Ref. No.**	1893400 MA1893400
description	knob without symbol ø 72mm shaft ø 8x6.5mm shaft flat universal MARENO		
For models:	C9F4GS, C9F6GS, C9F8GS, C9FE4GS, C9FE6GS, C9FE8GS, C9V2GS, C9V4GS, C9V6GS, C9V8GS, MM10IG, P9I10G, P9IA10G, T9F6GS, T9V6GS		

1

No.	110620	**Ref. No.**	1322300 1893500 MA1322300
description	knob dial plate gas tap with ignition flame t.max.°C°C		
For models:	C9F4GS, C9F6GS, C9F8GS, C9FE4GS, C9FE6GS, C9FE8GS, C9FEP4GS, C9FEP6GS, C9FEP8GS, C9FP4GS, C9FP6GS, C9FP8GS, C9V2GS, C9V4GS, C9V6GS, C9V8GS, C9VP2GS, C9VP4GS, C9VP6GS, C9VP8GS, CP92G, CP94G, GB92G, GB94G, MM10DG, MM10DGS, MM15DG, P9D10G, P9D15G, P9DA10G, P9DA15G, P9DASB10G, P9DSB10G, T9F4G, T9F6GS, T9FE4G, T9SB4G, T9V4G, T9V6GS		

1

No.	110621	**Ref. No.**	1875100 MA1875100
description	knob dial plate gas tap without low flame t.max.°C°C		
For models:	BR94G, BR94GI, BR9M4G, BR9M4GI, BR9M6G, BR9M6GI, BR9SB4G, BR9SB4GI, MM10IG, MS10AG, MS10IG, MS70AG, MS70IG, MS70IGS, P9I10G, P9IA10G		

1

No.	110629	**Ref. No.**	1322900 MA1322900
description	knob dial plate gas thermostat t.max. 180°C 100-180°C		
accessories for	110629		

No.	110386	Ref. No.	1323000 1323400 1323600 1508100 1875000 1875200 1889700 1923200 1966700 MA1508100
knob without symbol ø 72mm shaft ø 6x4.6mm shaft flat universal MARENO			

MAG-PRO

1

No.	110635	**Ref. No.**	1322500 MA1322500
description	knob dial plate gas thermostat t.max. 300°C 50-300°C		
accessories for	110635		

No.	110386	Ref. No.	1323000 1323400 1323600 1508100 1875000 1875200 1889700 1923200 1966700 MA1508100

knob without symbol ø 72mm shaft ø 6x4.6mm shaft flat universal MARENO

1

No.	110622	**Ref. No.**	1923300 MA1923300
description	knob dial plate gas thermostat t.max. 300°C 90-300°C		
For models:	FT14G8L90, FT14G8LC90, FT14G8R2L90, FT14G8R2LC90, FT14G8R90, FT14G8RC90, FT7G4L90, FT7G4LC90, FT7G4R90, FT7G4RC90		

1

No.	110623	**Ref. No.**	1889800 MA1889800
description	knob dial plate gas thermostat t.max. 330°C 120-330°C		
For models:	C9F4GS, C9F6GS, C9F8GS, C9FP4GS, C9FP6GS, C9FP8GS, T9F4G, T9F6G, T9FP4G		

1

No.	110632	**Ref. No.**	1875300 MA1875300
description	knob dial plate graduated t.max.°C°C rotation 270°		
For models:	MM10IG, P9I10G, P9IA10G		

1

No.	110624	**Ref. No.**	1323700 MA1323700
description	knob dial plate ON-OFF t.max.°C°C		
accessories for	110624		

No.	110386	Ref. No.	1323000 1323400 1323600 1508100 1875000 1875200 1889700 1923200 1966700 MA1508100

knob without symbol ø 72mm shaft ø 6x4.6mm shaft flat universal MARENO

1

No.	110997	**Ref. No.**	1323500 MA1323513
description	knob dial plate oven BH/TH/BH+TH t.max.°C°C		

1

No.	110627	**Ref. No.**	1966800 MA1966800
description	knob dial plate switch 7-position Min/Max t.max.°C°C		
For models:	CP92E, CP92E2, CP94E, CP94E2, P9D10E, P9D15E, P9DA10E, P9DA15E, P9DSB10E, V9F4E, V9V2E, V9V4E		

1

No.	110630	**Ref. No.**	1953900 MA1953900
description	knob dial plate thermostat t.max. 190°C 100-190°C		
For models:	FR92G22, FR94G22, P9I10E, P9I15E, P9IA10E		

MAG-PRO

1

No.	110631	**Ref. No.**	1323300 MA1323300
description	knob dial plate thermostat t.max. 300°C 50-300°C		
For models:	BR94G, BR94GI, BR9M4G, BR9M4GI, BR9M6G, BR9M6GI, BR9SB4G, BR9SB4GI, MS10AG, MS10IG, MS70AG, MS70IG, MS70IGS, V9F4E, V9V2E, V9V4E		
accessories for	110631		

No.	110386	Ref. No.	1323000 1323400 1323600 1508100 1875000 1875200 1889700 1923200 1966700 MA1508100
knob without symbol ø 72mm shaft ø 6x4.6mm shaft flat universal MARENO			

1

No.	110628	**Ref. No.**	1323200 MA1323200
description	knob dial plate thermostat t.max. 90°C 30-90°C		
For models:	B9SB2E, B9SB4E, B9V2E, B9V4E, CB3, CB5, CD24, P9D10E, P9D15E, P9DA10E, P9DA15E, P9I10E, P9IA10E		
accessories for	110628		

No.	110386	Ref. No.	1323000 1323400 1323600 1508100 1875000 1875200 1889700 1923200 1966700 MA1508100
knob without symbol ø 72mm shaft ø 6x4.6mm shaft flat universal MARENO			

1

No.	112519	**Ref. No.**	CR0502150
description	knob universal ø 67mm shaft ø 6x4.6mm shaft flat horizontal		
For models:	CFG101, CFG120, CFG70, CPE60, CPE602, CPE60DB, CWE42, CWE422, CWE62, CWE622, FQE41, FQE41L, FQE41L2, FQE61, FQE61L, FQE61L2, FTG40B, FTG40BLC, FTG40BR, FTG60B, FTG60BLC, FTG60BR, FTG-60BRR, FTG80B, FTG80BLC, FTG80BR, OCFG101, OCFG120, OCFG70, OCPE6, OCPE60, OCWE42, OCWE422, OCWE62, OCWE622, OFQE41, OFQE61, OPLG40, OPLG80, PLG40, PLG80		

1

No.	112518	**Ref. No.**	CR0502140
description	knob universal ø 67mm shaft ø 6x4.6mm shaft flat vertical		
For models:	BIE40B, BIE60B, BRE40, BRE40D, BRE40DB, BRE40DG, BRE40DGB, BRE40G, BSEI40M, CFE60, CFE60P, CFG101, CFG120, CFG70, CFGE61, CFGE61D, CFGE61L, CFGE61P, FTE100B, FTE100BR, FTE100C, FTE100CRL, FTE40B, FTE40BR, FTE40C, FTE40D, FTE40DC, FTE60B, FTE60BR, FTE60BRR, FTE60C, FTE60D, FTE60DC, FTE60DCRL, FTE60DR, OBSEI40M, OCFE60, OCFG101, OCFG120, OCFG70, OCFGE61, OFTE100CRL, OFTE40B, OFTE40BR, OFTE40C, OFTE60B, OFTE60BR, OFTE60BRR, OFTE60C, OPCE40...(Other models you can see in the webshop)		

1

No.	110608	**Ref. No.**	1039115600 MA1039115600
description	knob dial plate energy regulator 1-12 t.max.°C°C		
For models:	CFVE60, FTVE100, FTVE40, FTVE40D, FTVE60, FTVE60D, PCVE40, PCVE40D, PCVE40DB, PCVE60, PCVE60D, PCVE60DB		

1

No.	110609	**Ref. No.**	1039115700 MA1039115700
description	knob dial plate energy regulator 2-circuit t.max.°C°C		
For models:	CFVE60, PCVE40, PCVE40D, PCVE40DB, PCVE60, PCVE60D, PCVE60DB		

1

No.	110607	**Ref. No.**	1986600 MA1986600
description	knob dial plate energy regulator Min/Max t.max.°C°C		
For models:	CP704E, CPE60, CPE602, CPE60DB, OCPE6, OCPE60		

MAG-PRO

1

No.	110601	**Ref. No.**	1039110800 1039111800 1842000 862300 MA1842000 MA862300
description	knob dial plate gas tap with ignition flame t.max.°C°C		
For models:	BIG40, BIG60, BRG40, BRG40G, C7011G, C7011GFE, C7011GFG, C704G, C707G, C707GFE, C707GFG, CFG101, CFG120, CFG70, CFG70M, CFGE61, CFGE61D, CFGE61L, CFGE61P, CP704G, FP1GS, GB704G, GB707G, OCFG101, OCFG120, OCFG70, OCFGE61, OPCG41, OPCG61, OPLG40, OPLG80, PCG41, PCG41L, PCG42, PCG61, PCG61L, PCG82, PD707G, PLG40, PLG80, T7011GFG, T707G, T707GFG		

1

No.	110948	**Ref. No.**	1039121600 MA1039121600
description	knob dial plate gas thermostat 1-7 t.max.°C°C		
For models:	FTG40B, FTG40BLC, FTG40BR, FTG60B, FTG60BLC, FTG60BR, FTG-60BRR, FTG80B, FTG80BLC, FTG80BR		

1

No.	112482	**Ref. No.**	1840200 MA1840200
description	knob dial plate gas thermostat t.max. 300°C 140-300°C		
For models:	C7011GFG, C707GFG, CFG101, CFG120, CFG70, CFG70M, OCFG101, OCFG120, OCFG70, T7011GFG, T707GFG		

1

No.	110603	**Ref. No.**	1930400 MA1930400
description	knob dial plate gas thermostat t.max. 300°C 90-300°C		
For models:	FT12G7L70, FT12G7LC70, FT12G7R70, FT12G7RC70, FT12G7RL70, FT12G7RLC70, FT6G4L70, FT6G4LC70, FT6G4R70, FT6G4RC70		

1

No.	110437	**Ref. No.**	1804800 MA1804800
description	knob dial plate gas thermostat t.max. 325°C 145-325°C		
For models:	BR707G, BR707GI		

1

No.	110616	**Ref. No.**	1840513 MA1840513
description	knob dial plate oven BH/TH/BH+TH t.max.°C°C		
For models:	C7011EFE, C7011EFEQ, C707EFE, C707EFEQ, CFE70		

1

No.	110606	**Ref. No.**	1039107300 MA1039107300
description	knob dial plate switch 7-position t.max.°C°C		
For models:	C7011E, C7011EFE, C7011EFEQ, C704E, C707E, C707EFE, C707EFEQ, CFE60, CFE60P, CFE70, OCFE60, OPCE40, OPCE60, PCE40, PCE40D, PCE40DB, PCE60, PCE60D, PCE60DB		

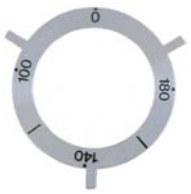

1

No.	110612	**Ref. No.**	1840600 MA1840600
description	knob dial plate thermostat t.max. 180°C 100-180°C		
For models:	FR74E, FR74E10, FR74E10L, FR74E10L2, FR74E2, FR77E, FR77E10, FR77E10L, FR77E10L2, FR77E2, PI707E		

MAG-PRO

1

No.	110614	**Ref. No.**	1840400 MA1840400
description	knob dial plate thermostat t.max. 300°C 50-300°C		
For models:	BIE40B, BIE60B, BR707E, BRE40, BRE40D, BRE40DB, BRE40DG, BRE40DGB, BRE40G, C7011E, C7011EFE, C7011EFEQ, C707E, C707EFE, C707EFEQ, CFE70, CWE42, CWE422, CWE62, CWE622, FT74E, FT74E2, FT74ER, FT74ER2, FT77E, FT77E2, FT77EC, FT77EC2, FT77ECRL, FT77ECRL2, FT77ERL, FT77ERL2, FTE100B, FTE100BR, FTE100C, FTE100CRL, FTE40B, FTE40BR, FTE40C, FTE40D, FTE40DC, FTE60B, FTE60BR, FTE60BRR, FTE60C, FTE60D, FTE60DC, FTE60DCRL, FTE60DR, OBRE40...(Other models you can see in the webshop)		

2

No.	110615	**Ref. No.**	1039107500 MA1039107500
description	knob dial plate thermostat t.max. 300°C 50-300°C		

1

No.	110610	**Ref. No.**	1218500 MA1218500
description	knob dial plate thermostat t.max. 90°C 30-90°C		
For models:	BM74E, BM77E, BME40DM, BME40DMB, BME40M, BME60DM, BME60DMB, BME60M, BME80M, BSEI40M, CRE6220, CRE6230, CRE6320, CRE6330, OBSEI40M, TP, TP2, TPA		

1

No.	111531	**Ref. No.**	862500 MA862500
description	knob dial plate thermostat t.max. 90°C 30-90°C		

1

No.	110995	**Ref. No.**	CM062500 MACM062500
description	knob energy regulator 1-6 t.max.°C°C ø 67mm shaft ø 6x4.6mm shaft flat upper black		
For models:	I74E, I78E, I94E, I98E, IW74E, IW94E, PC12C4E, PC12C9E, PC74E, PC76E, PC78E, PC94E, PC96E, PC98E, PC9S4E, PC9S6E, PC9S8E, PD98E10, PD98E15, PD9S8E10, SPAC12, SPAC16, SPAC20, SPCG08, SPCG12, SPCG16, SPCG20, SPCG8, V74EC, V76EC, V94E, V98E		

1

No.	110993	**Ref. No.**	CM061600 MACM061600
description	knob gas tap with ignition flame t.max.°C°C ø 67mm shaft ø 10x8mm shaft flat upper black		
For models:	C124G, C129G, C12C2G9, C12C9G, C12FG9G, C712G, C74G, C78G, C7FE12G, C7FE8G, C7FG12G, C7FG8G, C7FGM12G, C912G, C912GS, C94G, C94GP, C94GS, C98G, C98GP, C98GS, C9FE12G, C9FE12GS, C9FE8G, C9FE8GS, C9FG12G, C9FG12GS, C9FG16G, C9FG8G, C9FG8GP, C9FG8GS, C9FGM12G, PC12C4G, PC12C9G, PC74G, PC76G, PC78G, PC94G, PC96G, PC98G, PC9S4G, PC9S6G, PC9S8G, PD76G5, PD96G5, PD98G10, PD98G15, PD98G15A, PD9S8G10, PI98G10... (Other models you can see in the webshop)		

1

No.	110894	**Ref. No.**	CM061700 MACM061700
description	knob gas tap with ignition flame t.max.°C°C ø 67mm shaft ø 8x6.5mm shaft flat upper black		
For models:	C712G, C74G, C74GS, C78G, C78GS, C79G, C7FE12G, C7FE12GS, C7FE8G, C7FE8GS, C7FG12G, C7FG12GS, C7FG8G, C7FG8GS, C7FG9G, C7FGM12G, C912G, C912GS, C94G, C94GP, C94GS, C98G, C98GP, C98GS, C9FE12G, C9FE12GS, C9FE8G, C9FE8GS, C9FG12G, C9FG12GS, C9FG16G, C9FG8G, C9FG8GP, C9FG8GS, C9FGM12G, FT12C9GL, FT12C9GM, FT12C9GTLC, FT12C9GTMC, FT74GL, FT74GLC, FT74GR, FT74GRC, FT76GL, FT76GLC, FT76GM, FT76GMC, FT76GR, FT78GL, FT78GLC...(Other models you can see in the webshop)		

1

No.	110440	**Ref. No.**	CM061501 MACM061501
description	knob gas tap without ignition flame t.max.°C°C ø 67mm shaft ø 10x8mm shaft flat upper black		
For models:	BR912GFM, BR912GIM, BR98GF, BR98GFM, BR98GI, BR98GIM		

MAG-PRO

1

No.	110460	**Ref. No.**	CM062401 MACM062401
description	knob gas thermostat t.max. 300°C 90-300°C ø 67mm shaft ø 10x8mm shaft flat upper black		
For models:	BR78EF, BR78EI, BR78GF, BR78GI, BR912EFM, BR912EIM, BR98EF, BR98EFM, BR98EI, BR98EIM, BR9S8EF, BR9S8EI, FT129GLC, FT129GM, FT12C9GL, FT12C9GM, FT12C9GTLC, FT12C9GTMC, FT74EL, FT74ER, FT74GL, FT74GLC, FT74GR, FT74GRC, FT76EL, FT76ELC, FT76EM, FT76EMC, FT76GL, FT76GLC, FT76GM, FT76GMC, FT76GR, FT78EL, FT78ELC, FT78EM, FT78EMC, FT78GL, FT78GLC, FT78GLT, FT78GM, FT78GMC, FT78GMT, FT78GR, FT78GRT, FT94EL, FT94ELC, FT94ER, FT94G, FT94GL...(Other models you can see in the webshop)		

1

No.	110999	**Ref. No.**	CM059700 MACM059700
description	knob oven BH/TH/BH+TH t.max.°C°C ø 67mm shaft ø 6x4.6mm shaft flat upper black		
For models:	BF78E, BF98E, C12FEP9G, C7FE12G, C7FE8E, C7FE8EC, C7FE8G, C9FE12G, C9FE8E, C9FE8EC, C9FE8G		

1

No.	111503	**Ref. No.**	CM140000 MACM140000
description	knob switch 0-1-0-1 t.max.°C°C ø 67mm shaft ø 6x4.6mm shaft flat upper black		
For models:	B124E, B74E, B78E, B94E, B98E, SP74E, SP94E		

1

No.	110994	**Ref. No.**	CM062100 MACM062100
description	knob switch 7-position t.max.°C°C ø 67mm shaft ø 6x4.6mm shaft flat upper black		
For models:	C74EC, C78EC, C78EQC, C7FE8E, C7FE8EC, C7FE8EQ, C7FG12G, C7FG8G, C94E, C94EC, C98E, C98EC, C9FE8E, C9FE8EC		

1

No.	110415	**Ref. No.**	CM062301 MACM062301
description	knob thermostat t.max. 190°C ø 67mm shaft ø 10x8mm shaft flat upper black temperature range 100-190°C		
For models:	F12C4G15, F74G10, F74G15, F74G6, F76G10, F78G15, F94G10, F94G15, F94G6, F96G10, F98G15, F9S4G15, F9S8G15, PI76G5, PI96G5		

1

No.	110998	**Ref. No.**	CM059800 MACM059800
description	knob thermostat t.max. 300°C ø 67mm shaft ø 6x4.6mm shaft flat upper black temperature range 50-300°C rotation 270°		
For models:	BF78E, BF98E, BR78EF, BR78EI, BR912EFM, BR912EIM, BR912GFM, BR912GIM, BR98EF, BR98EFM, BR98EI, BR98EIM, BR98GF, BR98GFM, BR98GI, BR98GIM, BR9S8EF, BR9S8EI, BR9S8GF, BR9S8GI, C12FEP9G, C7FE12G, C7FE8E, C7FE8EC, C7FE8G, C9FE12G, C9FE8E, C9FE8EC, C9FE8G, FT129ELC, FT129EM, FT12C9EL, FT12C9ELC, FT12C9EM, FT12C9EMC, FT74EL, FT74ELC, FT74ER, FT76EL, FT76ELC, FT76EM, FT76EMC, FT78EL, FT78ELC, FT78EM, FT78EMC, FT94EL, FT94ELC, FT94ER, FT96EL...(Other models you can see in the webshop)		

1

No.	110996	**Ref. No.**	CM058001 MACM058001
description	knob thermostat t.max. 330°C ø 67mm shaft ø 10x8mm shaft flat upper black temperature range 100-330°C		
For models:	BF78G, BF912G, BF912GH, BF98G, BR78GF, BR78GI, C12FGP9G, C7FG12G, C7FG8G, C7FGM12G, C9FG12G, C9FG16G, C9FG8G, C9FG8GP, C9FGM12G, T12FGP9G, T7FG12G, T7FG8G, T9FG12G, T9FG8G		

1

No.	110410	**Ref. No.**	CM062200 MACM062200
description	knob thermostat t.max. 60°C ø 67mm shaft ø 6x4.6mm shaft flat upper black temperature range 60-190°C rotation 270°		
For models:	F12C4E12, F74E10, F74E6, F76E10, F94E10, F94E6, F94G22, F96E10, F98G22, F9S4G22, F9S8G22, PI76E5, PI96E5, PI98E10, PI98E15, PI98G10, PI98G14, PI98G14A, PI9S8E10		

MAG-PRO

1

No.	111504	**Ref. No.**	CM140100 MACM140100
description	knob thermostat t.max. 90°C 30-90°C ø 66mm shaft ø 4x6.4mm shaft flat upper		
For models:	B124E, B74E, B78E, B94E, B98E, SNA12, SNA16, SNA20, SNAC12, SNAC16, SNAC20, SNG08, SNG12, SNG16, SNG20, SP74E, SP94E, SPAC12, SPAC16, SPAC20, SPCG08, SPCG12, SPCG16, SPCG20, SPCG8, SVAC16, SVAC20, SVCG08, SVCG12, SVCG16, SVCG20, SVCG8, TP126E, TP12E, TP136E, TP13E, TP146E, TP14E, TP156E, TP15E, TP166E, TP16E, TP176E, TP17E, TP186E, TP18E, TP196E, TP19E, TP206E, TP20E...(Other models you can see in the webshop)		

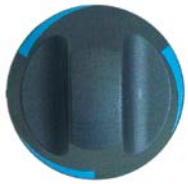

1

No.	514061	**Ref. No.**	CM143100 MACM143100
description	knob water cold t.max.°C°C ø 67mm shaft ø 10x8mm shaft flat variable		
For models:	BR78EF, BR78EI, BR78GF, BR78GI, BR912EFM, BR912EIM, BR912GFM, BR912GIM, BR98EF, BR98EFM, BR98EI, BR98EIM, BR98GF, BR98GFM, BR98GI, BR98GIM, BR9S8EF, BR9S8EI, BR9S8GF, BR9S8GI, PC12C4E, PC12C4G, PC12C9E, PC12C9G, PC74E, PC74G, PC76E, PC76G, PC78E, PC78G, PC94E, PC94G, PC96E, PC96G, PC98E, PC98G, PC9S4E, PC9S4G, PC9S6E, PC9S6G, PC9S8E, PC9S8G, PD96G5, PD98E10, PD98E15, PD98G10, PD98G15, PD98G15A, PD9S8E10, PD9S8G10... (Other models you can see in the webshop)		

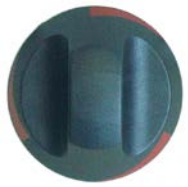

1

No.	514245	**Ref. No.**	CM143200 MACM143200
description	knob water hot t.max.°C°C ø 67mm shaft ø 10x8mm shaft flat variable		
For models:	PD96G5, PD98E10, PD98E15, PD98G10, PD98G15, PD98G15A, PD9S8E10, PD9S8G10, PI96E5, PI96G5, PI98E10, PI98E15, PI98G10, PI98G14, PI98G14A, PI9S8E10		

1

No.	110450	**Ref. No.**	1036702300 MA1036702300
description	knob switch zero mark ø 50mm shaft ø 6x4.6mm shaft flat lower black		
For models:	BIG40, BIG60, BRG40, BRG40G, CFG101, CFG70, CFGE61, CFGE61D, CFGE61L, CFGE61P, FTG40B, FTG40BLC, FTG40BR, FTG60B, FTG60BLC, FTG60BR, FTG60BRR, FTG80B, FTG80BLC, FTG80BR, OCFG101, OCFG70, OCFGE61, OPCG41, OPCG61, OPLG40, OPLG80, PCG41, PCG41L, PCG42, PCG61, PCG61L, PCG82, F		

1

No.	110463	**Ref. No.**	1036700700 MA1036700700
description	knob switch zero mark ø 50mm shaft ø 6x4.6mm shaft flat lower green		
For models:	CPE40, CPE402, CPE60, CPE602, CPE60DB, CWE42, CWE422, CWE62, CWE622, FQE41, FQE41L, FQE41L2, FQE41R, FQE41RL, FQE41RL2, FQE61, FQE61L, FQE61L2, FQE61R, FQE61RL, OCPE60, OCWE42, OCWE422, OCWE62, OCWE622		

1

No.	110408	**Ref. No.**	1036702200 MA1036702200
description	knob switch zero mark ø 50mm shaft ø 6x4.6mm shaft flat right black		
For models:	BIE40, BIE40B, BIE60, BIE60B, BME40DM, BME40DMB, BME40M, BME60, BME602, BME60DM, BME60DMB, BME60M, BME80M, BRE40, BRE40D, BRE40DB, BRE40DG, BRE40DGB, BRE40G, BSE40M, BSEI40M, CFE60, CFE60P, CFE70, CFG101, CFG70, CFGE60, CFGE61, CFGE61D, CFGE61L, CFGE61P, CFVE60, CPE40, CPE402, CPE60, CPE602, CRE6220, CRE6230, CRE6320, CRE6330, CWE42, CWE62, FOE60M, FQE40, FQE40D, FQE40DSP, FQE41, FQE41L, FQE41L2, FQE60...(Other models you can see in the webshop)		

1

No.	110405	**Ref. No.**	1036700500 MA1036700500
description	knob switch zero mark ø 50mm shaft ø 6x4.6mm shaft flat right green		
For models:	BIE40, BIE40B, BIE60, BIE60B, BME40DM, BME40DMB, BME40M, BME60, BME602, BME60DM, BME60DMB, BME60M, BME80M, BRE40, BRE40D, BRE40DB, BRE40DG, BRE40DGB, BRE40G, BSE40M, BSEI40M, CFE60, CFE60P, CFE70, CFG101, CFG70, CFGE60, CFGE61, CFGE61D, CFGE61L, CFGE61P, CFVE60, CRE6220, CRE6230, CRE6320, CRE6330, FQE40, FQE40D, FQE40DSP, FQE41, FQE41L, FQE41L2, FQE60, FQE60D, FQE60DSP, FQE61, FQE61L, FQE61L2, FTE100B, FTE100BR... (Other models you can see in the webshop)		

MAG-PRO

1

No.	111500	**Ref. No.**	1036702600 2795000 MA1036702600 MA2795000
description	knob switch zero mark ø 50mm shaft ø 6x4.6mm shaft flat upper black		
For models:	CPE60, CPE602, CPE60DB, CS102E, CS102EP, CS102G, CS102GP, CS10E, CS10EP, CS10G, CS6E, CS6EP, CS6G, CWE42, CWE422, CWE62, CWE622, FQE41R, FQE41RL, FQE41RL2, FQE61R, FQE61RL, FV4E, FV4E1, OCPE60, OCWE42, OCWE422, OCWE62, OCWE622, SBA, SBAC, SPE60M, SVAC12, SVAC16, SVAC20, SVCG08, SVCG12, SVCG16, SVCG20, TSE60M		

1

No.	110064	**Ref. No.**	932600 MA932600
description	knob		
For models:	704S, 706S, TPF706S		
accessories for	110064		
	No. 110066	Ref. No.	932700 MA932700
	knob screw		

1

No.	110416	**Ref. No.**	1036706500
description	knob		
For models:	CFVE60, PCVE40, PCVE40D, PCVE40DB, PCVE60, PCVE60D, PCVE60DB		

1

No.	110417	**Ref. No.**	1036704700
description	knob		
For models:	FTE100B, FTE100BR, FTE100CRL, FTE40B, FTE40C, FTE60B, FTE60BR, FTE60C		

1

No.	110418	**Ref. No.**	1036703000
description	knob		
For models:	CWE42, CWE62		

1

No.	110419	**Ref. No.**	1036703100
description	knob		
For models:	CPE40, CPE402, CPE60, CPE602		

1

No.	110420	**Ref. No.**	1036708400
description	knob		
For models:	CFG101, CFG70, CFGE61, CFGE61D, CFGE61L, CFGE61P, OCFG101, OCFG70, OCFGE61, OPCG41, OPCG61, PCG41, PCG41L, PCG42, PCG61, PCG61L, PCG82		

1

No.	110425	**Ref. No.**	1036701300 MA1036701300
description	knob		
For models:	BIE40, BIE60, BRE40, BRE40G, FTE100B, FTE100BR, FTE100CRL, FTE40B, FTE40C, FTE60B, FTE60BR, FTE60C		

1

No.	110433	**Ref. No.**	18186-00
description	knob		

MAG-PRO

1

No.	110436	**Ref. No.**	18412-00
description	knob		
For models:	C7011E, C7011EFE, C704E, C707E, C707EFE		

2

No.	110441	**Ref. No.**	19305-00
description	knob		
For models:	FT12G7L70, FT12G7LC70, FT12G7R70, FT12G7RC70, FT12G7RL70, FT-14G8L90, FT14G8LC90, FT14G8R2L90, FT14G8R90, FT14G8RC90, FT-6G4L70, FT6G4LC70, FT6G4R70, FT6G4RC70, FT7G4L90, FT7G4LC90, FT7G4R90, FT7G4RC90		

1

No.	110459	**Ref. No.**	27115-00
description	knob		
For models:	FC10E, FC10G, FC20E, FC20G, FC7E, FC7G, P9D10E, P9D15E, P9DA10E, P9DA15E, P9DSB10E, P9I10E, P9IA10E, PDASB10E		

1

No.	110414	**Ref. No.**	1036701200 MA1036701200
description	knob 7-position		
For models:	CFE60, CFE60P, CFE70, OCFE60, OPCE40, OPCE60, PCE100, PCE40, PCE40D, PCE40DB, PCE40M, PCE60, PCE60D, PCE60DB		

1

No.	110895	**Ref. No.**	1031019000 MA1031019000
description	knob graduated ø 50mm shaft ø 6x4.6mm shaft flat upper black		
For models:	RIE40M, RIEP40M		

1

No.	110411	**Ref. No.**	1036704600 MA1036704600
description	knob ø 70mm black gas thermostat shaft ø 8x6.5mm shaft flat upper		
For models:	FTG40B, FTG60B, FTG60BLC, FTG60BR, FTG80B, FTG80BR		

1

No.	111501	**Ref. No.**	1036700400 MA1036700400
description	knob switch zero mark ø 40mm green shaft special		
For models:	BMG40, BMG60, FQG40, FQG60		

1

No.	110407	**Ref. No.**	1036702400 MA1036702400
description	knob switch zero mark ø 40mm shaft ø 14mm shaft flat special green		
For models:	BMG40, BMG60, FQG40, FQG60		

1

No.	110093	**Ref. No.**	450323
description	knob switch zero mark t.max.°C°C ø 42mm shaft ø 5x5mm shaft flat black		

1

No.	110896	**Ref. No.**	1031019800 MA1031019800
description	knob thermostat t.max. 180°C ø 45mm shaft ø 6x4.6mm shaft flat right black temperature range 90-180°C rotation 270°		
For models:	FQE4, FQE6, FQE6+6		

MAG-PRO

1

No.	110422	**Ref. No.**	1031019900 MA1031019900
description	knob thermostat t.max. 300°C ø 45mm shaft ø 6x4.6mm shaft flat right black temperature range 50-300°C rotation 270°		
For models:	CFE60, CFE60P, CFGE60, CFGE61, CFGE61D, CFGE61L, CFGE61P, CFVE60, OCFE60, OCFGE61		

1

No.	110421	**Ref. No.**	1031020000 MA1031020000
description	knob time 60min ø 45mm shaft ø 6x4.6mm shaft flat right black		
For models:	CFE60, CFE60P, CFGE60, CFGE61, CFGE61D, CFGE61L, CFGE61P, CFVE60, OCFE60, OCFGE61		

1

No.	112810	**Ref. No.**	CR0581710
description	knob zero mark t.max.°C°C ø 82.5mm shaft ø 6x4.6mm		
For models:	NB74E, NB78E, NB94E, NB98E, NBR78EF, NBR78EI, NBR912EFM, NBR912EIM, NBR912GFM, NBR912GIM, NBR98EF, NBR98EFM, NBR98EI, NBR98EIM, NBR98GF, NBR98GFM, NBR98GI, NBR98GIM, NC74E2, NC74EC, NC74EQC, NC78E2, NC78EC, NC78EQC, NC-7FE12G36, NC7FE8E, NC7FE8E2, NC7FE8EQ, NC7FE8G24, NC94E, NC94E2, NC98E, NC98E2, NC9FE12G44, NC9FE12G52, NC9FE8E, NC9FE8E2, NC9FE8G28, NC9FE8G36, NC9FE8G48, NCT78E, NCT7FE8E, NCT98E, NCT98E2, NCT9FE8E, NCT9FE8E2, NF74E10, NF74E15, NF76E10, NF78E15...(Other models you can see in the webshop)		
accessories for	112810		
	No.	550132	Ref. No. —
	knob spring ø 6x4.6mm Qty 10 pcs		

1

No.	111810	**Ref. No.**	CR0580660
description	knob zero mark t.max.°C°C ø 82.5mm shaft ø 8x6.5mm shaft flat upper chrome		
For models:	NB74G, NB78G, NB94G, NB98G, NC712G36, NC74G12, NC78G24, NC7FE12G36, NC7FE8G24, NC7FG12G44, NC7FG8G32, NC7FGM12G, NC912G44, NC94G16, NC94G20, NC98G28, NC98G40, NC9FE12G44, NC9FE8G28, NC9FG12G52, NC9FG16G72, NC9FG8G32, NC9FG8G36, NC9FG8G48, NC9FGM12G, NFT74GL, NFT74GR, NFT76GL, NFT76GM, NFT76GR, NFT78GL, NFT78GM, NFT78GR, NFT94GL, NFT94GR, NFT-96GL, NFT96GM, NFT98GL, NFT98GM, NFT98GR, NGL74G, NGL78G, NS78GS, NS7FG12GS, NT7FG12G, NT9FG12G		

steam/water taps

steam/water taps

1

No.	111370	**Ref. No.**	1693600
description	knob zero mark ø 31mm shaft ø 8x5.5mm shaft flat right black		

accessories

fascias

1

No.	111811	**Ref. No.**	CR0580460
description	bezel ø 72.5mm		
For models:	NB74E, NB74G, NB78E, NB78G, NB94E, NB94G, NB98E, NB98G, NBR78EF, NBR78EI, NBR78GF, NBR78GI, NBR912EFM, NBR912EIM, NBR912GFM, NBR912GIM, NBR98EF, NBR98EFM, NBR98EI, NBR98EIM, NBR98GF, NBR98GFM, NBR98GI, NBR98GIM, NC712G36, NC74E2, NC74EC, NC74EQC, NC74G12, NC78E2, NC78EC, NC78EQC, NC78G24, NC7FE12G36, NC7FE8E, NC7FE8E2, NC7FE8EQ, NC7FE8G24, NC7FG12G44, NC7FG8G32, NC7FG8G36, NC7FG8G48, NC7FGM12G, NC912G44, NC94E, NC94E2, NC94G16, NC94G20, NC98E, NC98E2... (Other models you can see in the webshop)		
accessories for	111811		
	No.	560056	Ref. No. —
	clamping washer nominal-ø 4mm ED ø 10mm spring steel		

knob screws

1

No.	110066	**Ref. No.**	932700 MA932700
description	knob screw		
For models:	704S, 706S, TPF706S		

rosettes

1

No.	110310	**Ref. No.**	191040
description	rosette knob up to ø 45mm		

MAG-PRO

handles and hand wheels

hand wheels

hand wheels

1

No.	514026	**Ref. No.**	1685600 1685691 MA1685691
description	hand wheel ø 160mm D1 ø 40mm bore ø 16mm thread M8 hole distance 9mm groove widthmm L1 22mm L2 50mm handle length 75mm with folding handle		
For models:	BR707E, BR707EI, BR707G, BR707GI		
accessories for	514026		
	No. 560224	Ref. No.	—
	grub screw thread M8 L 10mm WS 4 Qty 1 pcs		

1

No.	690086	**Ref. No.**	1475200 1475291 MA1475291
description	hand wheel ø 200mm D1 ø 48mm bore ø 20mm thread M8 hole distance 9mm groove widthmm L1 30mm L2 60mm handle length 82mm with folding handle		
For models:	BR78EF, BR78EI, BR78GF, BR78GI, BR912EFM, BR912EIM, BR912GFM, BR912GIM, BR94E, BR94EI, BR94G, BR94GI, BR96E, BR96EI, BR96G, BR-96GI, BR98EF, BR98EFM, BR98EI, BR98EIM, BR98GF, BR98GFM, BR98GI, BR98GIM, BR9M4E, BR9M4EI, BR9M4G, BR9M4GI, BR9M6E, BR9M6EI, BR9M6G, BR9M6GI, BR9S8EF, BR9S8EI, BR9S8GF, BR9S8GI, BR9SB4E, BR9SB4EI, BR9SB4G, BR9SB4GI, NBR78EF, NBR78EI, NBR78GF, NBR-78GI, NBR912EFM, NBR912EIM, NBR912GFM, NBR912GIM, NBR98EF, NBR98EFM...(Other models you can see in the webshop)		
spare parts for	690086		
	No. 514255	Ref. No.	—
	folding handle ø 26mm total length 85mm seat ø 20mm shaft ømm thread M6 with pin L 85mm		
accessories for	690086		
	No. 560175	Ref. No.	15131099
	grub screw thread M8 L 16mm DIN 914/ISO 4027 intake internal hexagon WS 4 Qty 1 pcs		

spare parts and accessories

1

No.	514241	**Ref. No.**	CM184800 MACM184800
description	spindle for hand wheel		
For models:	BR78EF, BR78EI, BR78GF, BR78GI, BR912EFM, BR912EIM, BR912GFM, BR912GIM, BR98EF, BR98EFM, BR98EI, BR98EIM, BR98GF, BR98GFM, BR98GI, BR98GIM, BR9S8EF, BR9S8EI, BR9S8GF, BR9S8GI		

cylindrical handles

fixed

1

No.	110703	**Ref. No.**	1829200 MA1829200
description	cylindrical handle thread M10 ø 28mm L 87mm		
For models:	CRE6220, CRE6230, CRE6320, CRE6330, GB704G, GB707G, GB92G, GB94G, GL12C4G, GL12C9G, GL74G, GL78G, GL94G, GL98G, NGL74G, NGL78G, OPLG40, OPLG80, PLG40, PLG80, SME62M, SME63M, SME70M, SPE60M, SPW60M, TSE60M		

cone handles

1

No.	514033	**Ref. No.**	498500 MA498500
description	cone handle plastic black		
For models:	B9SB2E, B9SB2G, B9SB4E, B9SB4G, B9V2E, B9V2G, B9V4E, B9V4G, B9VP2E, B9VP4E, B9VP4G, CS10, CS6, F9V2E, F9V2ER, F9V4E, F9V4EC, F9V4ECR, F9V4ER, F9V4ERL, FC10E, FC20E, FC5E, FC7E, FT74E, FT74ER, FT74G, FT74GR, FT77E, FT77ERL, FT77G, FT77GRL, GB707G, T9F4G, T9F6GS, T9SB4G, T9V4G, T9V6GS		

star handles

1

No.	514051	**Ref. No.**	32000599 MA32000599
description	star handle shaft 7x7mm ø 60mm L 23mm black thermoplastic		
For models:	CP704E, CP704G, CP92E, CP92E2, CP92G, CP94E, CP94E2, CP94G, CP9SB2E, CP9SB2E2, CP9SB2G, CP9SB4E, CP9SB4E2, CP9SB4G		

MAG-PRO

handle bars

handle bars

1

No.	690715	**Ref. No.**	46191.00 MA4619100
description	handle rod		
For models:	EF140DF, EF140DN, EF140DP, EF140MB, EF140MC, EF140MF, EF140MI, EF140MN, EF140MP, EF70DF, EF70DN, EF70DP, EF70MB, EF70MC, EF70MI, EF70MN, EF70MP, HF140D, HF140DF, HF140DN, HF140DP, HF143DNI, HF70DF, HF70DN, HF70DP, NF140D, NF140DF, NF140DN, NF140DP, NF143DNF, NF143DNI, NF143DNP, NF14DNG, NF70DF, NF70DI, NF70DN, NF70DP, NF72DF, NF72DIN, NF72DN, NF72DNF, NF72DNN, NF72DP, NF7DFG, NF7DNG, SF100DF, SF100DN, SF100DP, SF100MB, SF100MC...(Other models you can see in the webshop)		

consoles

1

No.	690716	**Ref. No.**	4621300 MA4621300
description	console		
For models:	EF140DF, EF140DN, EF140DP, EF140MB, EF140MC, EF140MF, EF140MI, EF140MN, EF140MP, EF143DNF, EF143MNI, EF70DF, EF70DN, EF70DP, EF70MB, EF70MC, EF70MF, EF70MI, EF70MN, EF70MP, EF72DNF, EF72MNF, F140DF, F140DI, F140DN, F140DP, F143, F14DFG, F14DNG, F70DF, F70DI, F70DN, F70DP, F72, F7DFG, F7DNG, HF140D, HF140DF, HF140DN, HF140DP, HF143DNI, HF70DF, HF70DN, HF70DP, NF140D, NF140DF, NF140DFN, NF140DN, NF140DNI, NF140DNN...(Other models you can see in the webshop)		

1

No.	693135	**Ref. No.**	1300213 MA1300213
description	console for handle rod H 60mm Qty 1 pcs		
For models:	C9F4E, C9F6E, C9V2E, C9V4E, FR92E10, FR92E10L, FR92E10L2, FR92E13, FR92E132, FR92E13T, FR92E13T2, FR92E22, FR92E22T, FR92G13, FR92G22, FR92G22T, FR94E10, FR94E10L, FR94E10L2, FR94E13, FR94E132, FR94E13T, FR94E13T2, FR94E22, FR94E22T, FR94G13, FR94G22, FR94G22T, FR9P2E10, FR9P4E10, V9F4E, V9FP4E, V9V2E, V9V4E, V9VP2E, V9VP4E		

bracket handles

1

No.	696630	**Ref. No.**	CR0580340 CR0580340R
description	handle L 305mm H 40mm mounting distance 270mm chrome		
For models:	NBV712, NBV712P, NBV72, NBV74, NBV76, NBV78, NBV78P, NC7FE12G36, NC7FE8E, NC7FE8EQ, NC7FE8G24, NC7FG12G44, NC7FG8G32, NC7FG8G36, NC7FG8G48, NC9FE12G44, NC9FE12G52, NC9FE8E, NC9FE8E2, NC9FE8G28, NC9FE8G36, NC9FE8G48, NC9FG12G52, NC9FG16G72, NC9FG8G32, NC9FG8G36, NC9FG8G48, NG74E, NG74E2, NG74G, NG78E, NG78E2, NG78G, NG912E, NG912E2, NG94E, NG94E2, NG94G, NG98E, NG98E2, NG98G, NT7FG12G, NT7FG8G, NT9FG12G, NT9FG8G, NXBVAE, NXBVC4, NXBVC6, NXBVP4, NXBVP6...(Other models you can see in the webshop)		

1

No.	691327	**Ref. No.**	CM073100 MACM073100
description	pull handle L 119mm H 37mm mounting distance 105mm handle M6		
For models:	EF74E10VG, EF74E12, EF74G15, EF74G8VA, EF74G8VG, F12C4E12, F12C4G15, F74E10, F74E12, F74E6, F74G10, F74G15, F74G6, F76E10, F76G10, F78E12, F78G15, F94E10, F94E12, F94E18, F94E18K, F94E6, F94G10, F94G15, F94G22, F94G22K, F94G6, F96E10, F96G10, F98E12, F98E18, F98E18K, F98G15, F98G22, F98G22K, F9S4E12, F9S4E18, F9S4E18K, F9S4G15, F9S4G22, F9S4G22K, F9S8E12, F9S8E18, F9S8E18K, F9S8G15, F9S8G22, F9S8G22K, FQE4, FQE41, FQE41L... (Other models you can see in the webshop)		

1

No.	691328	**Ref. No.**	1031110900 MA1031110900
description	pull handle L 248mm H 56mm mounting distance 235mm handle M6		
For models:	CFG120, OCFG120		

1

No.	691336	**Ref. No.**	1031111000 MA1031111000
description	pull handle L 544mm H 55mm mounting distance 530mm handle M6		
For models:	CFE60, CFE60P, CFE70, CFG101, CFG120, CFG70, CFGE60, CFGE61, CFGE61D, CFGE61L, CFGE61P, CFVE60, OCFE60, OCFG101, OCFG120, OCFG70, OCFGE61		

MAG-PRO

1

No.	697878	Ref. No.	4124500 MA4124500
description	pull handle L 72mm H 28mm ø 8mm W 64mm		
For models:	SER15, SER15A, SER18, SER18A, SER21, SER21A, SKTE15, SKTE18, SKTE21		

levers

without handle

1

No.	514007	Ref. No.	1044109600 MA1044109600
description	lever		
For models:	BM74E, BM74G, BM77E, BM77G, BME40DM, BME40DMB, BME40M, BME60, BME602, BME60DM, BME60DMB, BME60M, BME80M, BMG40, BMG60, FQE41, FQE41L, FQE41L2, FQE61, FQE61L, FQE61L2		

1

No.	514032	Ref. No.	1041622 MA1041622
description	lever		
For models:	B9SB2E, B9SB2G, B9SB4E, B9SB4G, B9V2E, B9V2G, B9V4E, B9V4G, B9VP2E, B9VP4E, B9VP4G		

1

No.	514013	Ref. No.	1031400400 MA1031400400
description	lever equiv. no. 1031400400		
For models:	CPE40, CPE402, CPE60, CPE602, CPE60DB, OCPE6, OCPE60		

1

No.	514011	Ref. No.	1031400100 MA1031400100
description	lever right equiv. no. 1031400100		
For models:	EF74E10VG, EF74G8VA, EF74G8VG, FQE41, FQE41L, FQE41L2, FQE61, FQE61L, FQE61L2, FQG40, FQG41, FQG60, FQG61, OFQE41, OFQE61, OFQG41, OFQG61		

lever handles

1

No.	514015	Ref. No.	1036702000 1851700 MA1036702000 MA1851700
description	lever handle plastic black		
For models:	BM74E, BM74G, BM77E, BM77G, BME40DM, BME40DMB, BME40M, BME60, BME602, BME60DM, BME60DMB, BME60M, BME80M, BMG40, BMG60, CPE40, CPE402, CPE60, CPE602, CPE60DB, CRE6220, CRE6230, CRE6320, CRE6330, EF74E10VG, EF74G8VA, EF74G8VG, FQE40, FQE40D, FQE40DSP, FQE41, FQE41L, FQE41L2, FQE41R, FQE41RL, FQE41RL2, FQE60, FQE60D, FQE60DSP, FQE61, FQE61L, FQE61L2, FQE61R, FQE61RL, FQG40, FQG41, FQG60, FQG61, OCPE6, OCPE60... (Other models you can see in the webshop)		

1

No.	514008	Ref. No.	1036700000 MA1036700000
description	lever handle plastic green		
For models:	BME40M, BME60, BME602, BME60M, BME80M, BMG40, BMG60, CPE40, CPE402, CPE60, CPE602, CPE60DB, CRE6220, CRE6230, CRE6320, CRE6330, FQE40, FQE40D, FQE40DSP, FQE41, FQE41L, FQE41L2, FQE41R, FQE41RL, FQE41RL2, FQE60, FQE60D, FQE60DSP, FQE61, FQE61L, FQE61L2, FQE61R, FQE61RL, FQG40, FQG60, OCPE6, OCPE60, OFQE41, OFQE61, PL40, PL60		

MAG-PRO

accessories

miscellaneous

1

No.	690717	**Ref. No.**	46214.00 MA4621400
description	spacer for door handle		
For models:	EF140DF, EF140DN, EF140DP, EF140MB, EF140MC, EF140MF, EF140MI, EF140MN, EF140MP, EF143DNF, EF143MNI, EF70DF, EF70DN, EF70DP, EF70MB, EF70MC, EF70MF, EF70MI, EF70MN, EF70MP, EF72DNF, EF72MNF, F140DF, F140DI, F140DN, F140DP, F143, F14DFG, F14DNG, F70DF, F70DI, F70DN, F70DP, F72, F7DFG, F7DNG, HF140D, HF140DF, HF140DN, HF140DP, HF143DNI, HF70DF, HF70DN, HF70DP, NF140D, NF140DF, NF140DFN, NF140DN, NF140DNI, NF140DNN...(Other models you can see in the webshop)		

locks

locking devices

producer-specific

MARENO

1

No.	690462	**Ref. No.**	23153.00 BN1483003 MA2315300
description	key cylinder ø 23mm thread M19x1 mounting measurements 16.5x19mm hub 38-45mm shaft ø 11mm thread L 12mm		
For models:	AF140B, AF140C, AF140F, AF140I, AF140MB, AF140MC, AF140MF, AF-140MI, AF140MN, AF140MP, AF140N, AF140P, AF70B, AF70C, AF70F, AF70I, AF70MB, AF70MC, AF70MF, AF70MI, AF70MN, AF70MP, AF70N, AF70P, AFR1143P, AFR1143PE, EF140DF, EF140DN, EF140DP, EF140MB, EF140MC, EF140MF, EF140MI, EF140MN, EF140MP, EF143DNF, EF143MNI, EF70DF, EF70DN, EF70DP, EF70MB, EF70MC, EF70MF, EF-70MI, EF70MN, EF70MP, EF72DNF, EF72MNF, F140DF, F140DI...(Other models you can see in the webshop)		
spare parts for	690462		
	No. 691589	Ref. No.	—
	spare keys for key cylinder 690462 key number 9233		

edgemount latches

push button latches

RAHRBACH

6186 PRESTO series

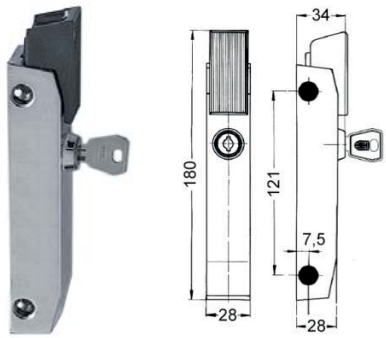

1

No.	690023	**Ref. No.**	720300 MA720300
description	push button latch L 180mm mounting distance 121mm lockable refrigeration units 6186 H 34mm W 28mm type PRESTO		
For models:	SPAR, SPAR15, SPAR16, SPAR18, SPAR20, SPRG, SPRG12, SPRG16, SPRG20, SVAR, SVAR15, SVAR16, SVAR18, SVAR20, SVRG, SVRG12, SVRG15, SVRG16, SVRG18, SVRG20		
spare parts for	690023		
	No. 700046	Ref. No.	—
	handle H 26.5mm L 55mm W 23.5mm plastic with spring spring length 14mm mounting thread M4 spring thickness 0.5mm		
accessories for	690023		
	No. 690108	Ref. No.	—
	base plate H 5mm L 47.5mm W 21mm for swinging strike hole distance 31mm type PRESTO no. 6186		
	No. 690109	Ref. No.	—
	base plate H 1mm L 47.5mm W 21mm plastic hole distance 31mm type PRESTO no. 6186		
	No. 700050	Ref. No.	—
	door catch H 5mm L 47mm W 21mm hole distance 31mm with spigot refrigeration units type PRESTO no. 6186		
	No. 700051	Ref. No.	—
	door catch H 5mm L 48mm W 21mm adjustable hole distance 31mm with spigot type PRESTO no. 6186		

MAG-PRO

handle latches

CAFF/FERMOD

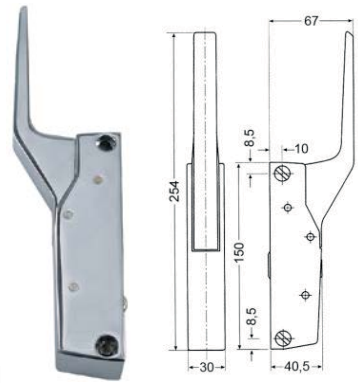

1

No.	700060	**Ref. No.**	2872000 MA2872000
description	handle latch L 150mm mounting distance 133mm non lockable heated units G 791		
For models:	CON102E, CON102EP, CON102G, CON102GP, CON10E, CON10EP, CON10G, CON10GP, CON6E, CON6EP, CON6G, CON6GP, CS102E, CS102EP, CS102G, CS102GP, CSM102E, CSM102EP, CSM102G, CSM102GP, CSM10E, CSM10EP, CSM10G, CSM10GP, CSM6E, CSM6EP, CSM6G, CSM6GP		
accessories for	700060		

No.	700061	Ref. No.	5129900 MA5129900
door catch L 58mm W 20mm H 35mm mounting distance 42mm chrome-plated brass for headed units			

No.	700062	Ref. No.	—
handle protection heated units			

door catches

1

No.	694577	**Ref. No.**	32051099 MA32051099
description	door catch H 10mm L 48mm W 21mm mounting distance 31mm thread M5 with spigot		
For models:	SPAR, SPAR15, SPAR16, SPAR18, SPAR20, SPRG, SPRG12, SPRG16, SPRG20, SVAR, SVAR15, SVAR16, SVAR18, SVAR20, SVRG, SVRG12, SVRG15, SVRG16, SVRG18, SVRG20		

1

No.	700061	**Ref. No.**	5129900 MA5129900
description	door catch L 58mm W 20mm H 35mm mounting distance 42mm chrome-plated brass for headed units		
For models:	CON102E, CON102EP, CON102G, CON102GP, CON10E, CON10EP, CON10G, CON10GP, CON6E, CON6EP, CON6G, CON6GP, CSM102E, CSM102EP, CSM102G, CSM102GP, CSM10E, CSM10EP, CSM10G, CSM10GP, CSM6E, CSM6EP, CSM6G, CSM6GP		
accessories for	700061		

No.	690414	Ref. No.	—
handle latch L 150mm mounting distance 133mm non lockable refrigeration units G 791			

snap locks

universal

1

No.	690596	**Ref. No.**	2844800 LA69050010 LAR69050010
description	snap lock L 60mm W 15mm H 36mm mounting distance 48/28mm spring thickness 1.5mm complete with door catch zamak		
For models:	CS4E, CS4EP, FC10E, FC20GP, FC5E, FC7E		

producer-specific

MARENO

1

No.	694586	**Ref. No.**	SIRRZ960029 SIRZ960029
description	snap lock repair set		

espagnolette locks

universal

1

No.	690041	**Ref. No.**	5145100 MA5145100
description	cam L 148mm mounting distance 32mm		
For models:	CSM201, CSM202		

MAG-PRO

1

No.	690040	**Ref. No.**	5156000 MA5156000
description	door catch with roller H 42mm L 40mm W 40mm zinc die cast mounting distance 26mm type 0751 series		
For models:	CSM201, CSM202		

producer-specific

MARENO

1

No.	690041	**Ref. No.**	5145100 MA5145100
description	cam L 148mm mounting distance 32mm		
For models:	CSM201, CSM202		

1

No.	690040	**Ref. No.**	5156000 MA5156000
description	door catch with roller H 42mm L 40mm W 40mm zinc die cast mounting distance 26mm type 0751 series		
For models:	CSM201, CSM202		

1

No.	nla	**Ref. No.**	5156100 MA5156100
description	door handle black plastic		
For models:	CSM201, CSM202		

1

No.	690042	**Ref. No.**	5154800 MA5154800
description	latch gear opening to the right shaft intake ø 8x8mm L 170mm W 40mm H 40mm		
For models:	CSM201, CSM202		
accessories for	690042		
	No. 690040	Ref. No.	5156000 MA5156000
	door catch with roller H 42mm L 40mm W 40mm zinc die cast mounting distance 26mm type 0751 series		

accessories for	690042		
	No. 690041	Ref. No.	5145100 MA5145100
	cam L 148mm mounting distance 32mm		
	No. 691050	Ref. No.	—
	bar ø 10mm for door latch L 113.5mm		

miscellaneous

1

No.	691286	**Ref. No.**	R58001780
description	catch for glass plate		
For models:	GMT06D, GMT20D, GVT06D, GVT20D, MACE07M, MACE10M, MACE20M, MACG07M, MACG10M, MACG20M, ME061D, ME061M, ME061P, ME061T, ME101D, ME101M, ME101P, ME101T, ME102D, ME102M, ME102P, ME102T, ME201D, ME201M, ME201P, ME201T, ME202D, ME202M, ME202P, ME202T, MEMT06D, MEMT06P, MEMT10D, MEMT10P, MEMT20D, MEMT20P, MEMT21D, MEMT21P, MEMT40D, MEMT40P, MEVT06D, MEVT06P, MEVT10D, MEVT10P, MEVT20D, MEVT20P, MEVT21D, MEVT21P, MEVT40D, MEVT40P...(Other models you can see in the webshop)		

MAG-PRO

hinges

spring assisted hinges

universal

CAFF/FERMOD

group 2

1

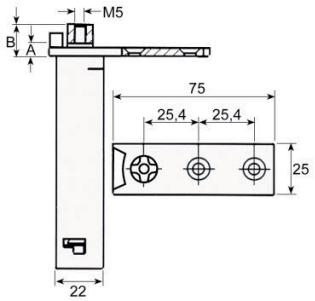

No.	690494	**Ref. No.**	4837000 MA4837000
description	spring assisted hinge series 175 mounting pos. left/right torx L 75mm W 25.6mm H 100mm A 4mm B 11mm mounting measurements 22x22mm intake torx refrigeration units mounting distance 25mm		
For models:	FB110F, FB110N, FB110P, FB140F, FB140FN, FB140N, FB140NN, FB140P, FB140PF, FB140PN, FB140PP, FB143NI, FB55F, FB55N, FB55P, FB70F, FB70N, FB70P, FB72F, FB72N, FB72NF, FB72P, FS140F, FS140FI, FS140FN, FS140I, FS140N, FS140NG, FS140NI, FS140NN, FS140P, FS140PN, FS140PP, FS143F, FS143FI, FS143N, FS143NF, FS143NI, FS143NN, FS143NP, FS143P, FS70F, FS70FG, FS70I, FS70N, FS70NG, FS70P, FS72F, FS72IF, FS72IN...(Other models you can see in the webshop)		

INTERKLIMAT

hinges

1

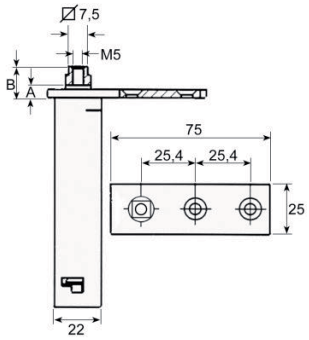

No.	690714	**Ref. No.**	1412050 2476700 BN1412050 MA2476700
description	spring assisted hinge series 28XC mounting pos. left/right L 75mm W 25mm H 103mm A 8mm B 11mm intake 7.5x7.5 refrigeration units mounting distance 25mm		
For models:	AF140B, AF140C, AF140F, AF140I, AF140MB, AF140MC, AF140MF, AF-140MI, AF140MN, AF140MP, AF140N, AF140P, AF70B, AF70C, AF70F, AF70I, AF70MB, AF70MC, AF70MF, AF70MI, AF70MN, AF70MP, AF70N, AF70P, EF140DF, EF140DN, EF140DP, EF140MB, EF140MC, EF140MF, EF140MI, EF140MN, EF140MP, EF143DNF, EF143MNI, EF70DF, EF70DN, EF70DP, EF70MB, EF70MC, EF70MF, EF70MI, EF70MN, EF70MP, EF72DNF, EF72MNF, F140DF, F140DI, F140DN, F140DP...(Other models you can see in the webshop)		

accessories

1

No.	690747	**Ref. No.**	4621214 MA4621214
description	bush for hinge ID ø 7.5mm L 25.5mm W 25.5mm white mounting measurements 22x22mm H 4.5mm		
For models:	EF140DF, EF140DN, EF140DP, EF140MB, EF140MC, EF140MF, EF140MI, EF140MN, EF140MP, EF143DNF, EF143MNI, EF70DF, EF70DN, EF70DP, EF70MB, EF70MC, EF70MF, EF70MI, EF70MN, EF70MP, EF72DNF, EF72MNF, F140DF, F140DI, F140DN, F140DP, F143, F70DF, F70DI, F70DN, F70DP, F72, F7DFG, F7DNG, FB110F, FB110N, FB110P, FB140F, FB140FN, FB140N, FB140NN, FB140P, FB140PF, FB140PN, FB140PP, FB143NI, FB55F, FB55N, FB55P, FB70F...(Other models you can see in the webshop)		

MAG-PRO

producer-specific

ELECTROLUX/ZANUSSI

1

No.	690747	**Ref. No.**	4621214 MA4621214
description	bush for hinge ID ø 7.5mm L 25.5mm W 25.5mm white mounting measurements 22x22mm H 4.5mm		
For models:	EF140DF, EF140DN, EF140DP, EF140MB, EF140MC, EF140MF, EF140MI, EF140MN, EF140MP, EF143DNF, EF143MNI, EF70DF, EF70DN, EF70DP, EF70MB, EF70MC, EF70MF, EF70MI, EF70MN, EF70MP, EF72DNF, EF72MNF, F140DF, F140DI, F140DN, F140DP, F143, F70DF, F70DI, F70DN, F70DP, F72, F7DFG, F7DNG, FB110F, FB110N, FB110P, FB140F, FB140FN, FB140N, FB140NN, FB140P, FB140PF, FB140PN, FB140PP, FB143NI, FB55F, FB55N, FB55P, FB70F...(Other models you can see in the webshop)		

SAGI

1

No.	690747	**Ref. No.**	4621214 MA4621214
description	bush for hinge ID ø 7.5mm L 25.5mm W 25.5mm white mounting measurements 22x22mm H 4.5mm		
For models:	EF140DF, EF140DN, EF140DP, EF140MB, EF140MC, EF140MF, EF140MI, EF140MN, EF140MP, EF143DNF, EF143MNI, EF70DF, EF70DN, EF70DP, EF70MB, EF70MC, EF70MF, EF70MI, EF70MN, EF70MP, EF72DNF, EF72MNF, F140DF, F140DI, F140DN, F140DP, F143, F70DF, F70DI, F70DN, F70DP, F72, F7DFG, F7DNG, FB110F, FB110N, FB110P, FB140F, FB140FN, FB140N, FB140NN, FB140P, FB140PF, FB140PN, FB140PP, FB143NI, FB55F, FB55N, FB55P, FB70F...(Other models you can see in the webshop)		

oven hinges

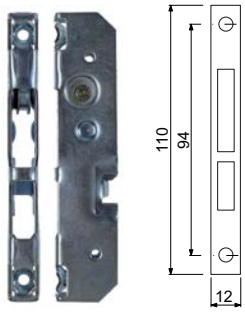

1

No.	700003	**Ref. No.**	1031106000 1034400800 MA1031106000 MA1034400800
description	opposite support L 110mm W 12mm mounting distance 94mm		
For models:	CFE60, CFE60P, CFGE60, CFGE61, CFGE61D, CFGE61L, CFGE61P, CFVE60, FOE60M, OCFE60, OCFGE61, OFOE60M		

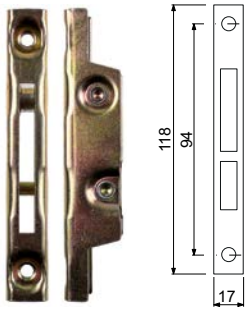

1

No.	700001	**Ref. No.**	1304500 MA1304500
description	opposite support L 118mm W 17mm mounting distance 94mm		
For models:	BF78E, BF78G, BF912G, BF912GH, BF98E, BF98G, C12FEP9G, C12FGP9G, C7011EFE, C7011EFEQ, C7011GFE, C7011GFG, C707EFE, C707EFEQ, C707GFE, C707GFG, C7FE12G, C7FE8E, C7FE8EC, C7FE8G, C7FG12G, C7FG8G, C7FGM12G, C9F4E, C9F4GS, C9F6E, C9F6GS, C9F8GS, C9FE12G, C9FE6GS, C9FE8E, C9FE8EC, C9FE8G, C9FG12G, C9FG16G, C9FG8G, C9FG8GP, C9FGM12G, C9FP4GS, C9FP6GS, C9F-P8GS, C9V2E, C9V4E, CFE70, CFG101, CFG101D, CFG101L, CFG101P, CFG120, CFG70...(Other models you can see in the webshop)		

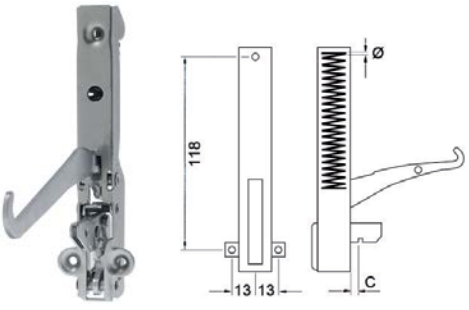

1

No.	690030	**Ref. No.**	1034400400 CR1075440 MA1034400400
description	oven hinge mounting distance 118mm lug mounting 13mm lever length 117mm groove distance 10mm spring thickness 3.5mm mounting ear position left/right spring length 60mm L 155mm W 21mm		
For models:	CFE60, CFE60P, CFGE61, CFGE61D, CFGE61L, CFGE61P, CFVE60, OCFE60, OCFGE61		
accessories for	690030		
	No. 700003	Ref. No.	1031106000 1034400800 MA1031106000 MA1034400800
	opposite support L 110mm W 12mm mounting distance 94mm		

MAG-PRO

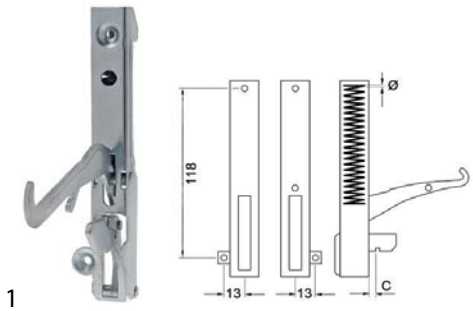

1

No.	700013	**Ref. No.**	1031102000 MA1031102000
description	oven hinge mounting distance 118mm lug mounting 13mm lever length 119mm groove distance 13mm spring thickness 3.5mm mounting ear position left spring length 60mm L 154mm		
For models:	CFE60, CFE60P, CFGE60, CFGE61, CFGE61D, CFGE61L, CFGE61P, CFVE60		
accessories for	700013		

No.	700003	Ref. No.	1031106000 1034400800 MA1031106000 MA1034400800
opposite support L 110mm W 12mm mounting distance 94mm			

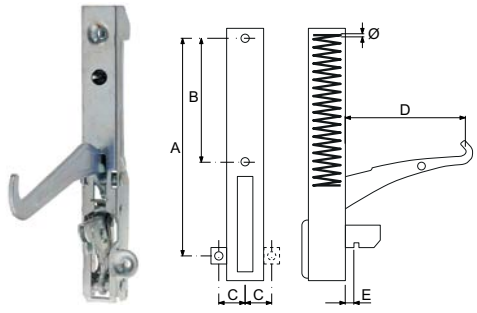

1

No.	700015	**Ref. No.**	1031105800 MA1031105800
description	oven hinge mounting distance 118mm mounting distance 2mm lug mounting 13mm lever length 116mm groove distance 11mm spring thickness 3.5mm mounting ear position right spring length 61mm L 153mm W 20mm		
For models:	FOE60M, OFOE60M		
accessories for	700015		

No.	700003	Ref. No.	1031106000 1034400800 MA1031106000 MA1034400800
opposite support L 110mm W 12mm mounting distance 94mm			

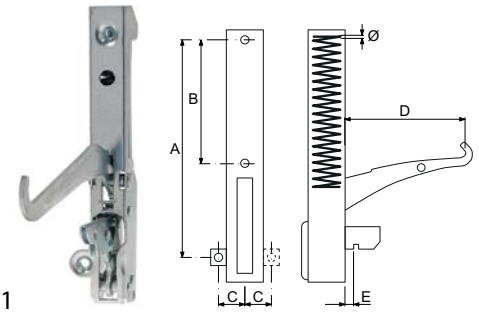

1

No.	700016	**Ref. No.**	1031105900 MA1031105900
description	oven hinge mounting distance 118mm mounting distance 2mm lug mounting 13mm lever length 116mm groove distance 11mm spring thickness 3.5mm mounting ear position left spring length 61mm L 153mm W 20mm		
For models:	FOE60M, OFOE60M		
accessories for	700016		

No.	700003	Ref. No.	1031106000 1034400800 MA1031106000 MA1034400800
opposite support L 110mm W 12mm mounting distance 94mm			

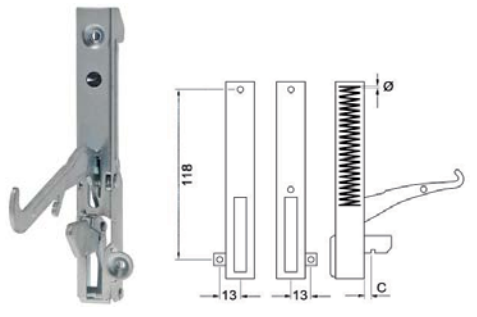

1

No.	700014	**Ref. No.**	1031105500 MA1031105500
description	oven hinge mounting distance 118mm mounting distance 2mm lug mounting 13mm lever length 119mm groove distance 13mm spring thickness 3.5mm mounting ear position right spring length 60mm L 154mm		
For models:	CFE60, CFE60P, CFGE60, CFGE61, CFGE61D, CFGE61L, CFGE61P, CFVE60		
accessories for	700014		

No.	700003	Ref. No.	1031106000 1034400800 MA1031106000 MA1034400800
opposite support L 110mm W 12mm mounting distance 94mm			

MAG-PRO

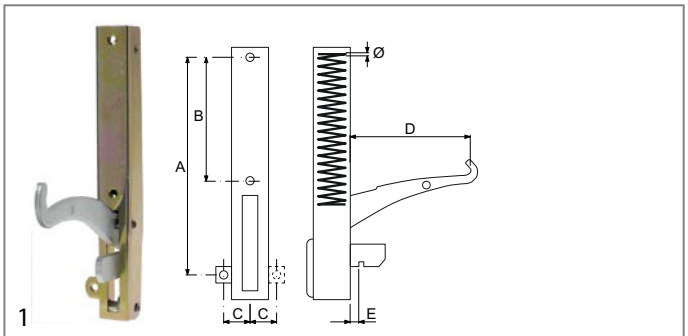

No.	700005	**Ref. No.**	1304700 MA1304700
description	oven hinge mounting distance 173mm mounting distance 2 105mm lug mounting 14mm lever length 118mm groove distance 7mm spring thickness 3.5mm mounting ear position left spring length 112mm W 25mm		
For models:	BF78G, BF912G, BF912GH, BF98G, C7011EFE, C7011EFEQ, C7011G-FE, C7011GFG, C707EFE, C707EFEQ, C707GFE, C707GFG, C7FG12G, C7FG8G, C9F4E, C9F4GS, C9F6E, C9F6GS, C9F8GS, C9FE6GS, C9FG12G, C9FG16G, C9FG8G, C9FG8GP, C9FGM12G, C9FP4GS, C9FP6GS, C9FP8GS, C9V2E, C9V4E, CFE70, CFG101, CFG101D, CFG101L, CFG101P, CFG120, CFG70, CFG70D, CFG70L, CFG70M, CFG70P, EC74EVG, EC74GVG, EC78EVG, EC78GVG, EC7FE8E, EC7FG8G, OCFG101, OCFG120, OCFG70...(Other models you can see in the webshop)		
accessories for	700005		
	No. 700001	Ref. No.	1304500 MA1304500
	opposite support L 118mm W 17mm mounting distance 94mm		

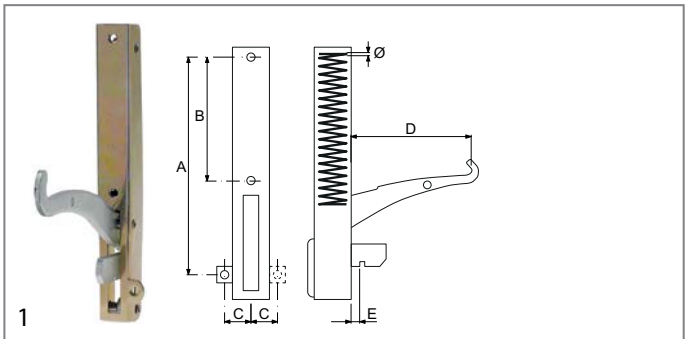

No.	700004	**Ref. No.**	1304600 MA1304600
description	oven hinge mounting distance 173mm mounting distance 2 105mm lug mounting 14mm lever length 119mm groove distance 7mm spring thickness 3.5mm mounting ear position right spring length 112mm L 206mm W 25mm		
For models:	BF78G, BF912G, BF912GH, BF98G, C7011EFE, C7011EFEQ, C7011G-FE, C7011GFG, C707EFE, C707EFEQ, C707GFE, C707GFG, C7FG12G, C7FG8G, C9F4E, C9F4GS, C9F6E, C9F6GS, C9F8GS, C9FE6GS, C9FG12G, C9FG16G, C9FG8G, C9FG8GP, C9FGM12G, C9FP4GS, C9FP6GS, C9FP8GS, C9V2E, C9V4E, CFE70, CFG101, CFG101D, CFG101L, CFG101P, CFG120, CFG70, CFG70D, CFG70L, CFG70M, CFG70P, EC74EVG, EC74GVG, EC78EVG, EC78GVG, EC7FE8E, EC7FG8G, OCFG101, OCFG120, OCFG70...(Other models you can see in the webshop)		
accessories for	700004		
	No. 700001	Ref. No.	1304500 MA1304500
	opposite support L 118mm W 17mm mounting distance 94mm		

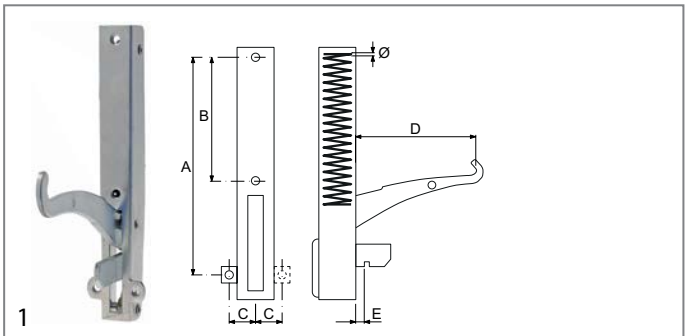

No.	700164	**Ref. No.**	CM041300 MACM041300
description	oven hinge mounting distance 173mm mounting distance 2mm lug mounting 14mm lever length 118mm groove distance 7mm spring thickness 3.5mm mounting ear position left/right spring length 113mm L 207mm		
For models:	BF78E, BF78G, BF912G, BF912GH, BF98E, BF98G, C12FEP9G, C12FGP9G, C7FE12G, C7FE8E, C7FE8EC, C7FE8G, C7FG12G, C7FG8G, C9FE12G, C9FE8E, C9FE8EC, C9FE8G, C9FG12G, C9FG16G, C9FG8G, C9FG8GP, C9FGM12G, NC7FE12G36, NC7FE8E, NC7FE8EQ, NC7FE8G24, NC7FG12G44, NC7FG8G32, NC7FG8G36, NC7FG8G48, NC9FE12G44, NC9FE12G52, NC9FE8E, NC9FE8E2, NC9FE8G28, NC9FE8G36, NC9FE8G48, NC9FG12G52, NC9FG16G72, NC9FG8G32, NC9FG8G36, NC9FG8G48, NT7FG12G, NT7FG8G, NT9FG12G, NT-9FG8G, T12FGP9G, T7FG12G, T7FG8G...(Other models you can see in the webshop)		
accessories for	700164		
	No. 700001	Ref. No.	1304500 MA1304500
	opposite support L 118mm W 17mm mounting distance 94mm		

door bearing

No.	690758	**Ref. No.**	46375.14 4637524 MA4637524
description	bolt		
For models:	EF140DF, EF140DN, EF140DP, EF140MB, EF140MC, EF140MF, EF140MI, EF140MN, EF140MP, EF70DF, EF70DN, EF70DP, EF70MB, EF70MC, EF70MF, EF70MI, EF70MN, EF70MP, F140DF, F140DI, F140DN, F140DP, F143, F70DF, F70DI, F70DN, F70DP, F7DFG, F7DNG, FB110F, FB110N, FB110P, FB140F, FB140FN, FB140N, FB140NN, FB140P, FB140PF, FB140PN, FB140PP, FB143NI, FB55F, FB55N, FB55P, FB70F, FB70N, FB70P, FS140F, FS140FI, FS140FN...(Other models you can see in the webshop)		

No.	514029	**Ref. No.**	1488800 MA1488800
description	bolt for pivot bearing		
For models:	BR707E, BR707EI, BR707G, BR707GI, BR78EF, BR78EI, BR78GF, BR78GI, BR912EFM, BR912EIM, BR912GFM, BR912GIM, BR94E, BR94EI, BR94G, BR94GI, BR96E, BR96EI, BR96G, BR96GI, BR98EF, BR98EFM, BR98EI, BR98EIM, BR98GF, BR98GFM, BR98GI, BR98GIM, BR9M4E, BR9M4EI, BR9M4G, BR9M4GI, BR9M6E, BR9M6EI, BR9M6G, BR9M6GI, BR9S8EF, BR9S8EI, BR9S8GF, BR9S8GI, BR9SB4E, BR9SB4EI, BR9SB4G, BR9SB4GI		

MAG-PRO

1

No.	690708	**Ref. No.**	25163.00 25165.00 25944.00 MA2594400
description	bush mounting pos. upper/lower for door hinge		
For models:	AA710PA, AA710PS, AP708PA, AP708PS, AP709PA, AP709PS, BC2704, BC3704, BC4704, BCB704, BCP704, BPB704, BPB708, BRP704, BTR704, EAA710PA, EAA710PS, EAP608PA, EAP608PS, EAP609PA, EAP609PS, EAP708PA, EAP708PS, EAP709PA, EAP709PS, EPA607AA, EPA608PS, EPA609PS, EPP607AA, EPP607SC, EPP608PS, EPP609PS, IR13C, IR13CC, IR13CV, IR13M, IR13MC, IR13MV, IR13V, IR17C, IR17CC, IR17CV, IR17M, IR17MC, IR17MV, IR17V, PA607AA, PA608PS, PA609PS, PP607AA... (Other models you can see in the webshop)		

1

No.	691288	**Ref. No.**	R58002520
description	door bolt		
For models:	GMT06D, GMT20D, GVT06D, GVT20D, MACE07M, MACE10M, MACE20M, MACG07M, MACG10M, MACG20M, ME061D, ME101D, ME102D, MEMT06D, MEMT06P, MEMT10D, MEMT10P, MEMT20D, MEMT20P, MEVT06D, MEVT06P, MEVT10D, MEVT10P, MEVT20D, MEVT20P, MG061D, MG101D, MG102D, MGMT06D, MGMT06P, MGMT10D, MGMT10P, MGMT20D, MGMT20P, MGVT06D, MGVT06P, MGVT10D, MGVT10P, MGVT20D, MGVT20P		

1

No.	692831	**Ref. No.**	R58002670
description	door bolt mounting pos. bottom left thread M12 bolt 15mm bolt ø 10mm		
For models:	GMT20D, GVT06D, GVT20D		

1

No.	692439	**Ref. No.**	46222.40 MA4622240
description	door hinge bolt ø 7mm flange length 24mm flange width 49mm		
For models:	FB143NI, FB72F, FB72N, FB72NF, FB72P, FS143F, FS143FI, FS143N, FS143NF, FS143NI, FS143NN, FS143NP, FS143P, FS72F, FS72IF, FS72IN, FS72N, FS72NF, FS72NN, FS72P		

1

No.	701437	**Ref. No.**	1412262 BN1412262
description	door hinge L 45mm W 35mm mounting pos. upper bolt 14.5mm bolt ø 6mm refrigerator		

1

No.	690098	**Ref. No.**	R10201330
description	door hinge mounting pos. lower with holder		
For models:	ME120M, ME120P, ME120X, ME220M, ME220P, ME220X, MEC24H, MEC40M, MG120M, MG120P, MG120X, MG220M, MG220P, MG220X, MGC20X, MGC24H, MGC40H, VE120M, VE120P, VE120X, VE220M, VE220P, VE220X, VG120M, VG120P, VG120X, VG220M, VG220P, VG220X		

1

No.	690097	**Ref. No.**	R10201290
description	door hinge mounting pos. upper		
For models:	ME106M, ME106P, ME106X, ME110M, ME110P, ME110X, ME120M, ME120P, ME120X, ME210M, ME210P, ME210X, MG106M, MG106P, MG106X, MG110M, MG110P, MG110X, MG120M, MG120P, MG120X, MG210M, MG210P, MG210X, MGC20X, VE106M, VE106P, VE106X, VE110M, VE110X, VE120M, VE120P, VE120X, VE210M, VE210P, VE210X, VG106M, VG106P, VG106X, VG110M, VG110P, VG110X, VG120M, VG120P, VG120X, VG210M, VG210P, VG210X		

1

No.	691287	**Ref. No.**	R18404500
description	hinge		
For models:	MACE07M, MACE10M, MACE20M, MACG07M, MACG10M, MACG20M		

MAG-PRO

1

No.	691284	**Ref. No.**	R58001760
description	hinge for glass plate		
For models:	GMT06D, GMT20D, GVT06D, GVT20D, MACE07M, MACE10M, MACE20M, MACG07M, MACG10M, MACG20M, ME061D, ME061M, ME061P, ME061T, ME101D, ME101M, ME101P, ME101T, ME102D, ME102M, ME102P, ME102T, ME201D, ME201M, ME201P, ME201T, ME202D, ME202M, ME202P, ME202T, MEMT06D, MEMT06P, MEMT10D, MEMT10P, MEMT20D, MEMT20P, MEMT21D, MEMT21P, MEMT40D, MEMT40P, MEVT06D, MEVT06P, MEVT10D, MEVT10P, MEVT20D, MEVT20P, MEVT21D, MEVT21P, MEVT40D, MEVT40P...(Other models you can see in the webshop)		

1

No.	699245	**Ref. No.**	32213056 RA051004 RRA051004 SIRRA051004
description	hinge L 58.5mm W 35mm H 109mm mounting pos. lower bolt 94mm bolt ø 8mm with accessories		

1

No.	691277	**Ref. No.**	R18201270
description	hinge mounting pos. bottom left		
For models:	MACE04M, MACE05M, MACG05M, MVE042P, MVE051P, MVG051P		

1

No.	514224	**Ref. No.**	1489000 MA1489000
description	hinge bearing mounting ø 18mm without bolt tilting bratt pan		
For models:	BR707E, BR707EI, BR707G, BR707GI, BR94E, BR94EI, BR94G, BR94GI, BR96E, BR96EI, BR96G, BR96GI, BR9M4E, BR9M4EI, BR9M4G, BR9M4GI, BR9M6E, BR9M6EI, BR9M6G, BR9M6GI, BR9SB4E, BR9SB4EI, BR9SB4G, BR9SB4GI, P9D10E, P9D10G, P9D15E, P9D15G, P9D5G, P9DA10E, P9DA10G, P9DA15E, P9DA15G, P9DSB10E, P9DSB10G, P9I10E, P9I10G, P9I15E, P9I5G, P9IA10E, P9IA10G, P9IA15E, PD707G, PDAS-B10E, PDASB10G, PI707E, PI707G		

1

No.	691347	**Ref. No.**	1044230423 MA1044230423
description	hinge bearing mounting pos. bottom right without bolt		
For models:	CFG120, OCFG120		

1

No.	690759	**Ref. No.**	46222.24 MA4622224
description	hinge bearing mounting pos. centre with bolt		
For models:	EF143DNF, EF143MNI, EF72DNF, EF72MNF, F143, F72, HF143DNI, NF143DNF, NF143DNI, NF143DNP, NF72DF, NF72DIN, NF72DN, NF72DNF, NF72DNI, NF72DNN, NF72DP		

1

No.	514230	**Ref. No.**	CM051903 MACM051903
description	hinge bearing mounting pos. left series 900 without bolt tilting bratt pan kettle type series 700		
For models:	BR78EF, BR78EI, BR78G, BR78GF, BR78GI, BR912EFM, BR912EIM, BR912GFM, BR912GIM, BR98EF, BR98EFM, BR98EI, BR98EIM, BR98GF, BR98GFM, BR98GI, BR98GIM, BR9S8EF, BR9S8EI, BR9S8GF, BR9S-8GI, NPD76G5, NPD78G8, NPD96G5, NPI76E5, NPI76G5, NPI78E8, NPI78G8, NPI96E5, NPI96G5, PD76G5, PD96G5, PD98E10, PD98E15, PD98G10, PD98G15, PD98G15A, PD9S8E10, PD9S8G10, PI76E5, PI76G5, PI96E5, PI96G5, PI98E10, PI98E15, PI98G10, PI98G14, PI98G14A, PI9S8E10		

1

No.	690587	**Ref. No.**	R11200550 R11200551
description	hinge bearing mounting pos. lower with bolt		
For models:	ME061M, ME061P, ME061T, ME101M, ME101P, ME101T, ME102M, ME102P, ME102T, MG061M, MG061P, MG061T, MG101M, MG101P, MG101T, MG102M, MG102P, MG102T		

MAG-PRO

1

No.	690096	**Ref. No.**	R10201190
description	hinge bearing mounting pos. lower without bolt		
For models:	ME106M, ME106P, ME106X, ME110M, ME110P, ME110X, ME210M, ME210P, ME210X, MG106M, MG106P, MG106X, MG110M, MG110P, MG110X, MG210M, MG210P, MG210X, VE106M, VE106P, VE106X, VE110M, VE110X, VE210M, VE210P, VE210X, VG106M, VG106P, VG106X, VG110M, VG110P, VG110X, VG210M, VG210P, VG210X		

1

No.	514228	**Ref. No.**	CM192400 CM192401 MACM192401
description	hinge bearing mounting pos. right series 900 without bolt tilting bratt pan kettle type series 700		
For models:	BR78EF, BR78EI, BR78G, BR78GF, BR78GI, BR912EFM, BR912EIM, BR912GFM, BR912GIM, BR98EF, BR98EFM, BR98EI, BR98EIM, BR98GF, BR98GFM, BR98GI, BR98GIM, BR9S8EF, BR9S8EI, BR9S8GF, BR9S-8GI, NPD76G5, NPD78G8, NPD96G5, NPI76E5, NPI76G5, NPI78E8, NPI78G8, NPI96E5, NPI96G5, PD76G5, PD96G5, PD98E10, PD98E15, PD98G10, PD98G15, PD98G15A, PD9S8E10, PD9S8G10, PI76E5, PI76G5, PI96E5, PI96G5, PI98E10, PI98E15, PI98G10, PI98G14, PI98G14A, PI9S8E10		

1

No.	690712	**Ref. No.**	25158.00 25159.00 25160.12 MA2516012
description	hinge bearing mounting pos. right/left without bolt		
For models:	IR13C, IR13CC, IR13CV, IR13M, IR13MC, IR13MV, IR13V, IR17C, IR17CC, IR17CV, IR17M, IR17MC, IR17MV, IR17V, TR13C2P, TR13I4C, TR13I4CC, TR13I4CV, TR13N2C1P, TR13N2C1PC, TR13N2C1PV, TR13N2P, TR13N2PC, TR13N2PV, TR13N4C, TR13N4CC, TR13N4CV, TR17C3P, TR17I6C, TR17I6CC, TR17I6CV, TR17N2C2P, TR17N2C2PC, TR17N2C2PV, TR17N2P, TR17N3P, TR17N3PC, TR17N3PV, TR17N4C1P, TR17N4C1PC, TR17N4C1PV, TR17N6C, TR17N6CC, TR17N6CV, TR21N2C3P, TR21N-2C3PC, TR21N2C3PV, TR21N2P, TR21N4C2P, TR21N4C2PC...(Other models you can see in the webshop)		

1

No.	691276	**Ref. No.**	R18201260
description	hinge bearing mounting pos. upper left		
For models:	MACE04M, MACE05M, MACG05M, MVE042P, MVE051P, MVG051P		

1

No.	690586	**Ref. No.**	R11200560
description	hinge bearing mounting pos. upper left without bolt		
For models:	GMT06D, GMT20D, GVT06D, GVT20D, MACE07M, MACE10M, MACE20M, MACG07M, MACG10M, MACG20M, ME061D, ME061M, ME061P, ME061T, ME101D, ME101M, ME101P, ME101T, ME102D, ME102M, ME102P, ME102T, ME201D, ME201M, ME201P, ME201T, ME202D, ME202M, ME202P, ME202T, MEMT06D, MEMT06P, MEMT10D, MEMT10P, MEMT20D, MEMT20P, MEMT21D, MEMT21P, MEMT40D, MEMT40P, MEVT06D, MEVT06P, MEVT10D, MEVT10P, MEVT20D, MEVT20P, MEVT21D, MEVT21P, MEVT40D, MEVT40P...(Other models you can see in the webshop)		

1

No.	691346	**Ref. No.**	1044237100 MA1044237100
description	hinge bearing mounting pos. upper right without bolt		
For models:	CFG120, OCFG120		

1

No.	514028	**Ref. No.**	1488600 MA1488600
description	hinge bearing without bolt		
For models:	BR707E, BR707EI, BR707G, BR707GI, BR94E, BR94EI, BR94G, BR94GI, BR96E, BR96EI, BR96G, BR96GI, BR9M4E, BR9M4EI, BR9M4G, BR9M4GI, BR9M6E, BR9M6EI, BR9M6G, BR9M6GI, BR9SB4E, BR9SB4EI, BR9SB4G, BR9SB4GI		
accessories for	514028		

No.	514029	Ref. No.	1488800 MA1488800
bolt for pivot bearing			

1

No.	514524	**Ref. No.**	R11207240
description	hinge bearing without bolt for combi-steamer mounting pos. bottom left		
For models:	GMT20D, GVT06D, GVT20D		

MAG-PRO

1

No.	691285	Ref. No.	R58001770
description	hinge bolt		
For models:	GMT06D, GMT20D, GVT06D, GVT20D, MACE07M, MACE10M, MACE20M, MACG07M, MACG10M, MACG20M, ME061D, ME061M, ME061P, ME061T, ME101D, ME101M, ME101P, ME101T, ME102D, ME102M, ME102P, ME102T, ME201D, ME201M, ME201P, ME201T, ME202D, ME202M, ME202P, ME202T, MEMT06D, MEMT06P, MEMT10D, MEMT10P, MEMT20D, MEMT20P, MEMT21D, MEMT21P, MEMT40D, MEMT40P, MEVT06D, MEVT06P, MEVT10D, MEVT10P, MEVT20D, MEVT20P, MEVT21D, MEVT21P, MEVT40D, MEVT40P...(Other models you can see in the webshop)		

1

No.	690099	Ref. No.	R58002150
description	hinge pin mounting pos. upper for door		
For models:	EC106M, EC110M, EC210M, EM010M+SC, EM106H, EM106M, EM106M+SC, EM106P, EM110H, EM110M, EM110M+SC, EM110P, EM210H, EM210M, EM210M+SC, EM210P, EV006M, EV106H, EV106M, EV106M+SC, EV106P, EV110H, EV110M, EV110M+SC, EV110P, EV210H, EV210M, EV210M+SC, EV210P, GC106M, GC110M, GC210M, GM106H, GM106M, GM106M+SC, GM106P, GM110H, GM110M, GM110M+SC, GM110P, GM210H, GM210M, GM210M+SC, GM210P, GMT06D, GMT20D, GV106H, GV106M, GV106M+SC, GV106P...(Other models you can see in the webshop)		

1

No.	692657	Ref. No.	BN1412270
description	mounting bracket L 45mm W 40mm mounting distance 22mm		

accessories

miscellaneous

1

No.	690595	Ref. No.	R58002550
description	bush for door hinge		
For models:	ME120M, ME120P, ME120X, ME201D, ME201M, ME201P, ME201T, ME202D, ME202M, ME202P, ME202T, ME220M, ME220P, ME220X, MEC24H, MEC40M, MEMT21D, MEMT21P, MEMT40D, MEMT40P, MEVT21D, MEVT21P, MEVT40D, MEVT40P, MG120M, MG120P, MG120X, MG201D, MG201M, MG201P, MG201T, MG202D, MG202M, MG202P, MG202T, MG220M, MG220P, MG220X, MGC20X, MGC24H, MGC40H, MGMT21D, MGMT21P, MGMT40D, MGMT40P, MGVT21D, MGVT21P, MGVT40D, MGVT40P, VE120M...(Other models you can see in the webshop)		

1

No.	694495	Ref. No.	CM219300 MACM219300
description	distance washer for lid hinge for tilting bratt pan ID ø 18.2mm ED ø 20mm L 20mm stainless steel		
For models:	BR78EF, BR78EI, BR78G, BR78GF, BR78GI, BR912EFM, BR912EIM, BR912GFM, BR912GIM, BR98EF, BR98EFM, BR98EI, BR98EIM, BR98GF, BR98GFM, BR98GI, BR98GIM, BR9S8EF, BR9S8EI, BR9S8GF, BR9S8GI		

1

No.	514231	Ref. No.	CM051503 MACM051503
description	hinge pin tilting bratt pan kettle type series 700/900		
For models:	BR78EF, BR78EI, BR78G, BR78GF, BR78GI, BR912EFM, BR912EIM, BR912GFM, BR912GIM, BR98EF, BR98EFM, BR98EI, BR98EIM, BR98GF, BR98GFM, BR98GI, BR98GIM, BR9S8EF, BR9S8EI, BR9S8GF, BR9S-8GI, NPD76G5, NPD78G8, NPD96G5, NPI76E5, NPI76G5, NPI78E8, NPI78G8, NPI96E5, NPI96G5, PD76G5, PD96G5, PD98E10, PD98E15, PD98G10, PD98G15, PD98G15A, PD9S8E10, PD9S8G10, PI76E5, PI76G5, PI96E5, PI96G5, PI98E10, PI98E15, PI98G10, PI98G14, PI98G14A, PI9S8E10		

1

No.	690592	Ref. No.	R58002540
description	pin for hinge		
For models:	ME120M, ME120P, ME120X, ME201D, ME201M, ME201P, ME201T, ME202D, ME202M, ME202P, ME202T, ME220M, ME220P, ME220X, MEC24H, MEC40M, MEMT21D, MEMT21P, MEMT40D, MEMT40P, MEVT21D, MEVT21P, MEVT40D, MEVT40P, MG120M, MG120P, MG120X, MG201D, MG201M, MG201P, MG201T, MG202D, MG202M, MG202P, MG202T, MG220M, MG220P, MG220X, MGC20X, MGC24H, MGC40H, MGMT21D, MGMT21P, MGMT40D, MGMT40P, MGVT21D, MGVT21P, MGVT40D, MGVT40P, VE120M...(Other models you can see in the webshop)		

1

No.	690593	Ref. No.	R58002570
description	plain washer ID ø 15mm ED ø 30mm thickness 3mm Qty 1 pcs for door hinge		
For models:	ME120M, ME120P, ME120X, ME201D, ME201M, ME201P, ME201T, ME202D, ME202M, ME202P, ME202T, ME220M, ME220P, ME220X, MEC24H, MEC40M, MEMT21D, MEMT21P, MEMT40D, MEMT40P, MEVT21D, MEVT21P, MEVT40D, MEVT40P, MG120M, MG120P, MG120X, MG201D, MG201M, MG201P, MG201T, MG202D, MG202M, MG202P, MG202T, MG220M, MG220P, MG220X, MGC20X, MGC24H, MGC40H, MGMT21D, MGMT21P, MGMT40D, MGMT40P, MGVT21D, MGVT21P, MGVT40D, MGVT40P, VE120M...(Other models you can see in the webshop)		

MAG-PRO

1

No.	690594	**Ref. No.**	R58002560
description	pressure screw for door hinge		
For models:	ME120M, ME120P, ME120X, ME201D, ME201M, ME201P, ME201T, ME202D, ME202M, ME202P, ME202T, ME220M, ME220P, ME220X, MEC24H, MEC40M, MEMT21D, MEMT21P, MEMT40D, MEMT40P, MEVT21D, MEVT21P, MEVT40D, MEVT40P, MG120M, MG120P, MG120X, MG201D, MG201M, MG201P, MG201T, MG202D, MG202M, MG202P, MG202T, MG220M, MG220P, MG220X, MGC20X, MGC24H, MGC40H, MGMT21D, MGMT21P, MGMT40D, MGMT40P, MGVT21D, MGVT21P, MGVT40D, MGVT40P, VE120M...(Other models you can see in the webshop)		

1

No.	694496	**Ref. No.**	CM052201 MACM052201
description	screw for spring compressor for tilting bratt pan ED ø 8mm L 20mm thread M6		
For models:	BR78EF, BR78EI, BR78G, BR78GF, BR78GI, BR912EFM, BR912EIM, BR912GFM, BR912GIM, BR98EF, BR98EFM, BR98EI, BR98EIM, BR98GF, BR98GFM, BR98GI, BR98GIM, BR9S8EF, BR9S8EI, BR9S8GF, BR9S-8GI, NPD76G5, NPD78G8, NPD96G5, NPI76E5, NPI76G5, NPI78E8, NPI78G8, NPI96E5, NPI96G5, PD76G5, PD98E10, PD98E15, PD98G10, PD98G15, PD9S8E10, PD9S8G10, PI76E5, PI76G5, PI98E10, PI98E15, PI98G10, PI98G14, PI9S8E10		

1

No.	694494	**Ref. No.**	CM051804 MACM051804
description	spacer for lid hinge for tilting bratt pan ID ø 7mm		
For models:	BR78EF, BR78EI, BR78G, BR78GF, BR78GI, BR912EFM, BR912EIM, BR912GFM, BR912GIM, BR98EF, BR98EFM, BR98EI, BR98EIM, BR98GF, BR98GFM, BR98GI, BR98GIM, BR9S8EF, BR9S8EI, BR9S8GF, BR9S8GI		

pullouts

drawer slides

producer-specific

1

No.	691339	**Ref. No.**	1031006100 MA1031006100
description	drawer slide L 525mm pull-out lengthmm W 57mm H 15mm mounting pos. right		
For models:	CS40, CS60, EN124, EN12C4, EN72, EN74, EN76, EN78, EN92, EN94, EN96, EN98, M100, M120, M140, M160, M180, M40, M60, M80, NEN72, NEN74, NEN74C, NEN76, NEN76C, NEN78, NEN78C, NEN92, NEN94, NEN94C, NEN96, NEN96C, NEN98, NEN98C, NXBVC4, NXBVC6, NXKPA, NXPZM, OPL40, P40D, P40S, P60D, P60S, PL40, PL6, PL60, PL704C, PL707C, XR		
accessories for	691339		

No.	692500	Ref. No.	1031006200 MA1031006200
drawer slide L 525mm W 57mm H 15mm			

rollers

rollers

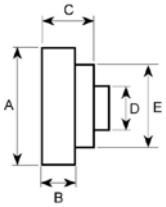

1

No.	690709	**Ref. No.**	1194001 MA1194001
description	roller rollerø 28mm B1 6mm overall width 13mm A 28mm B 6mm C 10mm D 6mm E 13mm plastic		
For models:	AC705PA, AC705PS, AC709PA, AC709PS, AC714PA, AC714PS, AC716PA, AC716PS, AC717PA, AC717PS, AC718PA, AC718PS, AC719PA, AC719PS, AC720PA, AC720PS, AC721PA, AC721PS, AP-708PA, AP708PS, AP709PA, AP709PS, AP710BPS, AP710PA, AP710PS, AP711BPS, AP711PA, AP711PS, AP712BPS, AP712PA, AP712PP, AP712PS, AP713BPS, AP713PA, AP713PP, AP713PS, AP714BPS, AP-714PA, AP714PP, AP714PS, AP715BPS, AP715PA, AP715PP, AP715PS, AP716BPS, AP716PA, AP716PP, AP716PS, AP717BPS, AP717PA...(Other models you can see in the webshop)		

accessories

1

No.	560133	**Ref. No.**	260404
description	hexagonal nut thread M6 H 5mm WS 10 SS DIN/ISO DIN 934 / ISO 4032/8673 Qty 20 pcs		

1

No.	690703	**Ref. No.**	11870.00 MA1187000
description	rubber pad		
For models:	BR120, BR160, IR13C, IR13CC, IR13CV, IR13M, IR13MC, IR13MV, IR13V, IR17C, IR17CC, IR17CV, IR17M, IR17MC, IR17MV, IR17V, TP13, TP13E, TP17, TP17E, TP21, TP21E, TPC17, TPC21, TR13C2P, TR13I4C, TR13I4CC, TR13I4CV, TR13N2C1P, TR13N2C1PC, TR13N2C1PV, TR13N2P, TR13N2PC, TR13N2PV, TR13N4C, TR13N4CC, TR13N4CV, TR17C3P, TR17I6C, TR17I6CC, TR17I6CV, TR17N2C2P, TR17N2C2PC, TR17N2C2PV, TR17N2P, TR17N3P, TR17N3PC, TR17N3PV, TR17N4C1P, TR17N4C1PC... (Other models you can see in the webshop)		

MAG-PRO

fittings for catering equipment

outlet taps

producer-specific

MARENO

1

No.	514325	**Ref. No.**	1950700 MA1950700
description	ball valve connection 1" IT - 1" IT DN25 total length 83mm with lever handle		
For models:	EF74E12, EF74G15, F12C4E12, F12C4G15, F74E10, F74E12, F74G15, F76E10, F78E12, F78G15, F94E10, F94E12, F94E18, F94E18K, F94G15, F94G22, F94G22K, F96E10, F98E12, F98E18, F98E18K, F98G15, F98G22, F98G22K, F9S4E12, F9S4E18, F9S4E18K, F9S4G15, F9S4G22, F9S4G22K, F9S8E12, F9S8E18, F9S8E18K, F9S8G15, F9S8G22, F9S8G22K, FR74E, FR74E2, FR74G, FR77E, FR77E2, FR77G, FR92E13, FR92E132, FR92E22, FR92G13, FR92G22, FR92G22T, FR94E13, FR94E132...(Other models you can see in the webshop)		

1

No.	540658	**Ref. No.**	1450500 MA1450500
description	ball valve connection 3/4" IT - 3/4" IT DN20 total length 69mm		
For models:	CP704E, CP704G, CP92E, CP92E2, CP92G, CP94E, CP94E2, CP94G, CP9SB2E, CP9SB2E2, CP9SB2G, CP9SB4E, CP9SB4E2, CP9SB4G, CPE40, CPE402, CPE60, CPE602, CPE60DB, F74E10, F74E6, F76E10, F94E10, F94E6, F96E10, FR74E, FR74E10, FR74E10L, FR74E10L2, FR74G, FR77E, FR77E10, FR77E10L, FR77E10L2, FR77G, FR92E10, FR92E10L, FR92E10L2, FR92E13, FR92E22, FR92G22, FR94E10, FR94E10L, FR94E10L2, FR94E13, FR94E22, FR94G23, FR9P2E10, FR9P4E10, NF74E10...(Other models you can see in the webshop)		

1

No.	514099	**Ref. No.**	1515900 MA1515900
description	centring piece L 20mm for extension thread ID ø 10mm D1 ø 18mm D2 ø 20mm		
For models:	CP92E, CP92E2, CP92G, CP94E, CP94E2, CP94G, CP9SB2E, CP9SB2E2, CP9SB2G, CP9SB4E, CP9SB4E2, CP9SB4G, EPC74E, EPC74G, NPC74E, NPC74G, NPC76E, NPC76G, NPC78E, NPC78G, NPC94E, NPC94G, NPC98E, NPC98G, PC12C4E, PC12C4G, PC12C9E, PC12C9G, PC74E, PC74G, PC76E, PC76G, PC78E, PC78G, PC94E, PC94G, PC96E, PC96G, PC98E, PC98G, PC9S4E, PC9S4G, PC9S6E, PC9S6G, PC9S8E, PC9S8G		

1

No.	514033	**Ref. No.**	498500 MA498500
description	cone handle plastic black		
For models:	B9SB2E, B9SB2G, B9SB4E, B9SB4G, B9V2E, B9V2G, B9V4E, B9V4G, B9VP2E, B9VP4E, B9VP4G, CS10, CS6, F9V2E, F9V2ER, F9V4E, F9V4EC, F9V4ECR, F9V4ER, F9V4ERL, FC10E, FC20E, FC5E, FC7E, FT74E, FT74ER, FT74G, FT74GR, FT77E, FT77ERL, FT77G, FT77GRL, GB707G, T9F4G, T9F6GS, T9SB4G, T9V4G, T9V6GS		

1

No.	514006	**Ref. No.**	1033061900 866100
description	drain pipe L 200mm thread ø 22mm		
For models:	B9SB2E, B9SB2G, B9SB4E, B9SB4G, B9V2E, B9V2G, B9V4E, B9V4G		

1

No.	514219	**Ref. No.**	1577500 MA1577500
description	drain pipe thread 1" ET connection 1" total length 230mm shaft intake ø 24mm		
For models:	FR74E, FR74E2, FR74G, FR77E, FR77E2, FR77G, FR92E13, FR92E132, FR92E13T, FR92E13T2, FR92E22, FR92E22T, FR92G13, FR92G22, FR92G22T, FR94E13, FR94E132, FR94E13T, FR94E13T2, FR94E22, FR94E22T, FR94G13, FR94G22, FR94G22T		

1

No.	514220	**Ref. No.**	CM012000 MACM012000
description	drain pipe thread 1/2" ET		
For models:	EF74E12, EF74G15, F12C4E12, F12C4G15, F74E10, F74E12, F74G15, F76E10, F78E12, F78G15, F94E10, F94E12, F94E18, F94E18K, F94G15, F94G22, F94G22K, F96E10, F98E12, F98E18, F98E18K, F98G15, F98G22, F98G22K, F9S4E12, F9S4E18, F9S4E18K, F9S4G15, F9S4G22, F9S4G22K, F9S8E12, F9S8E18, F9S8E18K, F9S8G15, F9S8G22, F9S-8G22K		

1

No.	691356	**Ref. No.**	1033720900 MA1033720900
description	extension for lever outlet tap		

MAG-PRO

1

No.	514007	**Ref. No.**	1044109600 MA1044109600
description	lever		
For models:	BM74E, BM74G, BM77E, BM77G, BME40DM, BME40DMB, BME40M, BME60, BME602, BME60DM, BME60DMB, BME60M, BME80M, BMG40, BMG60, FQE41, FQE41L, FQE41L2, FQE61, FQE61L, FQE61L2		

1

No.	514032	**Ref. No.**	1041622 MA1041622
description	lever		
For models:	B9SB2E, B9SB2G, B9SB4E, B9SB4G, B9V2E, B9V2G, B9V4E, B9V4G, B9VP2E, B9VP4E, B9VP4G		

1

No.	691333	**Ref. No.**	1044235200 MA1044235200
description	lever for outlet tap left thread		
For models:	CRE6220, CRE6230, CRE6320, CRE6330		

1

No.	691334	**Ref. No.**	1044235100 MA1044235100
description	lever for outlet tap right thread		

1

No.	514015	**Ref. No.**	1036702000 1851700 MA1036702000 MA1851700
description	lever handle plastic black		
For models:	BM74E, BM74G, BM77E, BM77G, BME40DM, BME40DMB, BME40M, BME60, BME602, BME60DM, BME60DMB, BME60M, BME80M, BMG40, BMG60, CPE40, CPE402, CPE60, CPE602, CPE60DB, CRE6220, CRE6230, CRE6320, CRE6330, EF74E10VG, EF74G8VA, EF74G8VG, FQE40, FQE40D, FQE40DSP, FQE41, FQE41L, FQE41L2, FQE41R, FQE41RL, FQE41RL2, FQE60, FQE60D, FQE60DSP, FQE61, FQE61L, FQE61L2, FQE61R, FQE61RL, FQG40, FQG41, FQG60, FQG61, OCPE6, OCPE60... (Other models you can see in the webshop)		

1

No.	106598	**Ref. No.**	866200 MA866200
description	olive for pipe ø 18mm Qty 1 pcs ED ø 21mm		
For models:	B9SB2E, B9SB2G, B9SB4E, B9SB4G, B9V2E, B9V2G, B9V4E, B9V4G, B9VP2E, B9VP4E, B9VP4G, BF78G, BF912G, BF912GH, BF98G, BM74E, BM74G, BM77E, BM77G, BME40DM, BME40DMB, BME40M, BME60, BME602, BME60DM, BME60DMB, BME60M, BME80M, BMG40, BMG60, BV712, BV74, BV76, BV78, BV912, BV94, BV96, BV98, C12FGP9G, C7FG12G, C7FG8G, C7FGM12G, C9FG12G, C9FG16G, C9FG8G, C9FG8GP, C9FGM12G, CPE40, CPE402, CPE60...(Other models you can see in the webshop)		

1

No.	540776	**Ref. No.**	BN41826900950
description	outlet tap L 83mm without handle thread 3/4" IT shaft L 9mm shaft ø 10x7.3mm handle M6		
spare parts for	540776		

No.	532453	Ref. No.	—
O-ring EPDM thickness 2.62mm ID ø 21.89mm Qty 1 pcs			

accessories for 540776

No.	110734	Ref. No.	—
lever for outlet tap			

No.	514006	Ref. No.	1033061900 866100
drain pipe L 200mm thread ø 22mm			

No.	514217	Ref. No.	—
handle for outlet tap			

No.	540651	Ref. No.	0109013 1033300300 MA1033300300 R0109013 SIR0109013
drain pipe total length 210mm shaft ø 22mm			

No.	540734	Ref. No.	—
drain pipe thread			

No.	693082	Ref. No.	—
lever handle thread			

MAG-PRO

1

No.	514005	**Ref. No.**	1031024110 MA1031024110
description	outlet tap without handle thread 3/4" IT shaft L 12mm		
For models:	BME40DM, BME40DMB, BME40M, BME60, BME602, BME60DM, BME60DMB, BME60M, BME80M, BMG40, BMG60, CRE6220, CRE6230, CRE6320, CRE6330, EF74E10VG, EF74G8VA, EF74G8VG, FQE40, FQE40D, FQE40DSP, FQE41, FQE41L, FQE41L2, FQE41R, FQE41RL, FQE41RL2, FQE60, FQE60D, FQE60DSP, FQE61, FQE61L, FQE61L2, FQE61R, FQE61RL, FQG40, FQG41, FQG60, FQG61, OFQE41, OFQE61, OFQG41, OFQG61		
accessories for	514005		

	No.	106597	Ref. No.	866000 MA866000
	union screw thread 3/4" for pipe ø 18mm L 20mm Qty 1 pcs WS 27			
	No.	106598	Ref. No.	866200 MA866200
	olive for pipe ø 18mm Qty 1 pcs ED ø 21mm			
	No.	514011	Ref. No.	1031400100 MA1031400100
	lever right equiv. no. 1031400100			
	No.	514015	Ref. No.	1036702000 1851700 MA1036702000 MA1851700
	lever handle plastic black			
	No.	540651	Ref. No.	0109013 1033300300 MA1033300300 R0109013 SIR0109013
	drain pipe total length 210mm shaft ø 22mm			
	No.	691334	Ref. No.	1044235100 MA1044235100
	lever for outlet tap right thread			
	No.	691356	Ref. No.	1033720900 MA1033720900
	extension for lever outlet tap			

1

No.	514051	**Ref. No.**	32000599 MA32000599
description	star handle shaft 7x7mm ø 60mm L 23mm black thermoplastic		
For models:	CP704E, CP704G, CP92E, CP92E2, CP92G, CP94E, CP94E2, CP94G, CP9SB2E, CP9SB2E2, CP9SB2G, CP9SB4E, CP9SB4E2, CP9SB4G		

1

No.	106597	**Ref. No.**	866000 MA866000
description	union screw thread 3/4" for pipe ø 18mm L 20mm Qty 1 pcs WS 27		
For models:	B9SB2E, B9SB2G, B9SB4E, B9SB4G, B9V2E, B9V2G, B9V4E, B9V4G, B9VP2E, B9VP4E, B9VP4G, BF78G, BF912G, BF912GH, BF98G, BM74E, BM74G, BM77E, BM77G, BME40DM, BME40DMB, BME40M, BME60DM, BME60DMB, BME60M, BME80M, BV712, BV74, BV76, BV78, BV912, BV94, BV96, BV98, C12FGP9G, C7FG12G, C7FG8G, C7FGM12G, C9FG12G, C9FG16G, C9FG8G, C9FG8GP, C9FGM12G, CPE60, CPE602, CPE60DB, EF74E10VG, EF74G8VA, EF74G8VG, F74E10...(Other models you can see in the webshop)		

aerators and air bleeders

1

No.	540827	**Ref. No.**	14206399 BN6A021600
description	aerator and air bleeder thread 3/4" ET chrome-plated L 45mm ø 36mm		
For models:	PV, PVA		

1

No.	540825	**Ref. No.**	0587810 CR0587810
description	aerator and air bleeder thread 3/8" ET WS 24 chrome-plated L 37mm		
For models:	NPD76G5, NPD78G8, NPD96G5, NPD98E10, NPD98E15, NPD98G10, NPD98G15, NPD98G15A, NPI76E5, NPI76G5, NPI78E8, NPI78G8, NPI96E5, NPI96G5, NPI98E10, NPI98E15, NPI98G10, NPI98G14, NPI98G14A		

lid hinges

miscellaneous

spare parts

1

No.	691659	**Ref. No.**	CM192301 MACM192301
description	extension for lid hinge ø 18mm L 209mm since 2003		
For models:	BR78EF, BR78EI, BR78G, BR78GF, BR78GI, BR912EFM, BR912EIM, BR912GFM, BR912GIM, BR98EF, BR98EFM, BR98EI, BR98EIM, BR98GF, BR98GFM, BR98GI, BR98GIM, BR9S8EF, BR9S8EI, BR9S8GF, BR9S8GI		

MAG-PRO

1

No.	691660	**Ref. No.**	CM051702 MACM051702
description	pipe for lid hinge ø 40mm L 420mm		
For models:	BR78EF, BR78EI, BR78G, BR78GF, BR78GI, BR912EFM, BR912EIM, BR912GFM, BR912GIM, BR98EF, BR98EFM, BR98EI, BR98EIM, BR98GF, BR98GFM, BR98GI, BR98GIM, BR9S8EF, BR9S8EI, BR9S8GF, BR9S8GI		

drain taps

stainless steel

gaskets

1

No.	510974	**Ref. No.**	200852
description	O-ring EPDM thickness 2.62mm ID ø 58.42mm Qty 1 pcs		

brass

drain taps

1

No.	540132	**Ref. No.**	1677200	
description	drain tap 1 1/2" IT conical seal kettle A 90mm B 137mm B1 70mm chrome-plated brass			
For models:	P9D2G, PD707G, PI707E, PI707G			
spare parts for	540132			
	No.	540213	Ref. No.	—
	handle ID ø 5mm L 117mm			
	No.	540461	Ref. No.	—
	shim for drain tap			
	No.	540464	Ref. No.	—
	nut for drain tap thread 1 1/2"			
accessories for	540132			
	No.	510404	Ref. No.	CR0682770
	flat gasket fibre ED ø 44mm ID ø 34mm thickness 2mm Qty 1 pcs			

1

No.	540131	**Ref. No.**	1677800 MA1677800	
description	drain tap 1 1/4" IT chrome-plated brass			
For models:	P9D10E, P9D10G, P9D15E, P9D15G, P9D5G, P9DA10E, P9DA10G, P9DA15E, P9DA15G, P9DSB10E, P9DSB10G, P9I10E, P9I10G, P9I15E, P9I5G, P9IA10E, P9IA10G, P9IA15E, PD707G, PD76G5, PD96G5, PDAS-B10E, PDASB10G, PI707E, PI707G, PI76E5, PI76G5, PI96E5, PI96G5			
spare parts for	540131			
	No.	540213	Ref. No.	—
	handle ID ø 5mm L 117mm			
	No.	540461	Ref. No.	—
	shim for drain tap			
	No.	540464	Ref. No.	—
	nut for drain tap thread 1 1/2"			

1

No.	540275	**Ref. No.**	679400 BN6A021000 CM128900 MACM128900
description	drain tap 2" IT with union nut A 90mm B 151mm B1 80mm chrome-plated brass		
For models:	NPD98E10, NPD98E15, NPD98G10, NPD98G15, NPD98G15A, NPI98E10, NPI98E15, NPI98G10, NPI98G14, NPI98G14A, P9D10E, P9D10G, P9D15E, P9D15G, P9DA10E, P9DA10G, P9DA15E, P9DA15G, P9I10E, P9I10G, P9IA10E, P9IA10G, PD98E10, PD98E15, PD98G10, PD98G15, PD98G15A, PD9S8E10, PD9S8G10, PI98E10, PI98E15, PI98G10, PI98G14, PI98G14A, PI9S8E10, PV, PVA		
spare parts for	540275		
	No.	540214	Ref. No.	—
	handle ID ø 6mm L 145mm			
accessories for	540275			
	No.	529484	Ref. No.	—
	flat gasket fibre ED ø 58mm ID ø 50mm thickness 2mm Qty 1 pcs			
	No.	542448	Ref. No.	—
	gasket silicone 60x49x2 for drain tap 2"			

MAG-PRO

accessories

1

No.	540119	**Ref. No.**	1420925 MA1420925
description	O-ring EPDM thickness 2.5mm ID ø 59mm Qty 1 pcs		
For models:	NPD98E10, NPD98E15, NPD98G10, NPD98G15, NPD98G15A, NPI98E10, NPI98E15, NPI98G10, NPI98G14, NPI98G14A, P9D10E, P9D10G, P9D15E, P9D15G, P9D5G, P9DA10E, P9DA10G, P9DA15E, P9DA15G, P9DSB10E, P9DSB10G, P9I10E, P9I10G, P9I15E, P9I5G, P9IA10E, P9IA10G, P9IA15E, PD98E10, PD98E15, PD98G10, PD98G15, PD98G15A, PD9S8E10, PD9S8G10, PDASB10E, PDASB10G, PI98E10, PI98E15, PI98G10, PI98G14, PI98G14A, PI9S8E10		

1

No.	505517	**Ref. No.**	77121600 MA77121600
description	O-ring EPDM thickness 5.34mm ID ø 53.34mm Qty 1 pcs		
For models:	PD98E10, PD98E15, PD98G10, PD98G15, PD98G15A, PD9S8E10, PD9S8G10, PI98E10, PI98E15, PI98G10, PI98G14, PI98G14A, PI9S8E10		

1

No.	699248	**Ref. No.**	77121900 MA77121900
description	O-ring set silicone 2" for drain tap Qty 3 pcs		
For models:	NPD98E10, NPD98E15, NPD98G10, NPD98G15, NPD98G15A, NPI98E10, NPI98E15, NPI98G10, NPI98G14, NPI98G14A, PD98E10, PD98E15, PD98G10, PD98G15, PD9S8E10, PD9S8G10, PI98E10, PI98E15, PI98G10, PI98G14, PI9S8E10		

safety fittings

accessories

1

No.	540836	**Ref. No.**	14206599 BN6A021700
description	funnel thread 1/2" with shut-off valve		

safety valves

1

No.	540721	**Ref. No.**	14206200 14206299 BN6A021510 MA14206299
description	safety valve triggering pressure 0.5bar M88 thread 1¼"		
For models:	PV, PVA		
accessories for	540721		

No.	541501	Ref. No.	—
reducer for safety fitting IT 1¼" ET 3/4"			

filters

device filters

1

No.	692816	**Ref. No.**	140408 935320 BN140408 FR935320
description	filter L 290mm W 290mm H 5mm for fridge		

equipment feet and end caps

equipment feet

with fixing plate

1

No.	700724	**Ref. No.**	49621 6086100 6086113 MA6086113
description	equipment foot tube ø 58mm plate size 70x70mm hole distance 56x56mm H 130-210mm SS size 2 1/4" Qty 1 pcs		
For models:	AA710PA, AA710PS, AC705PA, AC705PS, AC709PA, AC709PS, AC714PA, AC714PS, AC716PA, AC716PS, AC717PA, AC717PS, AC718PA, AC718PS, AC719PA, AC719PS, AC720PA, AC720PS, AC721PA, AC721PS, AFR1143P, AFR1143PE, AP708PA, AP708PS, AP-709PA, AP709PS, AP710BPS, AP710PA, AP710PS, AP711BPS, AP711PA, AP711PS, AP712BPS, AP712PA, AP712PP, AP712PS, AP713BPS, AP-713PA, AP713PP, AP713PS, AP714BPS, AP714PA, AP714PP, AP714PS, AP715BPS, AP715PA, AP715PP, AP715PS, AP716BPS, AP716PA...(Other models you can see in the webshop)		

MAG-PRO

screw-in feet

1

No.	510939	**Ref. No.**	440201
description	equipment foot thread M10 thread L 40mm H 14mm ø 60mm		
accessories for	510939		

No.	524547	Ref. No.	—
plug pipe type 40x40 thickness 1.5mm thread M10 plastic Qty 1 pcs for equipment foot			

1

No.	510904	**Ref. No.**	210203
description	equipment foot thread M10 thread L 40mm ø 60mm H 30mm Qty 1 pcs		

bolting feet

1

No.	514009	**Ref. No.**	1036021600 1036021613 MA1036021613
description	equipment foot L 50mm W 29mm H 25mm bore ø 10mm mounting distance 40mm Qty 1 pcs		
For models:	BIE40, BIE40B, BIE60, BIE60B, BIG40, BIG60, BME40DM, BME40D-MB, BME40M, BME60, BME602, BME60DM, BME60DMB, BME60M, BME80M, BMG40, BMG60, BRE40, BRE40D, BRE40DB, BRE40DG, BRE40DGB, BRE40G, BRG40, BRG40G, BSE40M, BSEI40M, CPE60, CPE602, CPE60DB, CRE6220, CRE6230, CRE6320, CRE6330, CSP6220, CSP6230, CWE42, CWE422, CWE62, CWE622, FQE40, FQE40D, FQE40DSP, FQE41, FQE41L, FQE41L2, FQE60, FQE60D, FQE60DSP, FQE61...(Other models you can see in the webshop)		

equipment feet with stem

1

No.	514010	**Ref. No.**	1036016200 MA1036016200
description	equipment foot ø 20mm H 4mm mounting ø 10mm overall height 12mm rubber Qty 1 pcs		
For models:	BIE40, BIE60, BIG40, BIG60, BME40M, BME60, BME602, BME60M, BME80M, BMG40, BMG60, BRE40, BRE40G, BRG40, BRG40G, BSE40M, CPE60, CSP6220, CSP6230, CWE42, CWE62, FQE41, FQE41L, FQE41L2, FQE61, FQE61L, FQE61L2, FQG40, FQG60, FTE100B, FTE100BR, FTE100CRL, FTE40B, FTE40C, FTE60B, FTE60BR, FTE60C, FTG40B, FTG60B, FTG60BLC, FTG60BR, FTG80B, FTG80BR, FTVE100, FTVE40, FTVE60, LA60, PCE40, PCE60, PCVE40...(Other models you can see in the webshop)		

miscellaneous

1

No.	511153	**Ref. No.**	160509
description	bracket for equipment foot		

DERBY RUOTE

with bolt hole

chrome-plated steel

1

No.	700201[1]	**Ref. No.**	30700699
description	swivel castor with swivel brake ø 100mm bolt hole bolt hole ø 12mm housing chrome-plated sheet steel capacity 80kg bearing ball bearing wheel body polypropylene tread TPE tyres H 132mm wheel width 30mm Qty 1 pcs		
For models:	CB3, CB5, CD24		

[1]with swivel brake

spare parts and accessories

miscellaneous

1

No.	560193	**Ref. No.**	15812699 MA15812699
description	tooth lock washer ID ø 10.4mm ED ø 18mm zinc-coated steel DIN/ ISO DIN 6798A Qty 1 pcs for thread M10		
For models:	CPE60, CPE602, CPE60DB, OCPE6, OCPE60		

TENTE

with fixing plate

stainless steel

1

No.	701624	**Ref. No.**	R69090100
description	swivel castor with swivel brake ø 125mm plate fixing housing stainless steel plate size 105x85mm hole distance 78x60mm capacity 200kg bearing slide bearing wheel body polyamide tread polyurethane H 155mm wheel width 32mm		
For models:	ME201D, ME201M, ME201P, ME201T, ME202D, ME202M, ME202T, MEMT21D, MEMT21P, MEMT40D, MEMT40P, MEVT21D, MEVT21P, MEVT40D, MEVT40P, MG201D, MG201M, MG201P, MG201T, MG202D, MG202M, MG202P, MG202T, MGMT21D, MGMT21P, MGMT40D, MGMT40P, MGVT21D, MGVT21P, MGVT40D, MGVT40P		

MAG-PRO

1

No.	701622	**Ref. No.**	R69090090
description	swivel castor without brake ø 125mm plate fixing housing stainless steel plate size 105x85mm hole distance 78x60mm capacity 200kg bearing slide bearing wheel body polyamide tread polyurethane H 155mm wheel width 32mm		
For models:	ME201D, ME201M, ME201P, ME201T, ME202D, ME202M, ME202P, ME202T, MEMT21D, MEMT21P, MEMT40D, MEMT40P, MEVT21D, MEVT21P, MEVT40D, MEVT40P, MG201D, MG201M, MG201P, MG201T, MG202D, MG202M, MG202P, MG202T, MGMT21D, MGMT21P, MG-MT40D, MGMT40P, MGVT21D, MGVT21P, MGVT40D, MGVT40P		

baskets

fryer baskets

MARENO

1

No.	970335	**Ref. No.**	1031108700 MA1031108700
description	fryer basket L1 230mm W1 200mm H1 115mm chrome-plated steel		
For models:	FQE6, FQE6+6		

1

No.	970170	**Ref. No.**	1464712 9323400 MA1464712
description	fryer basket L1 250mm W1 256mm H1 150mm L2 540mm H2 160mm H3 270mm chrome-plated steel		
For models:	FR74E, FR74E2, FR74G, FR77E, FR77E2, FR77G, FR92E13, FR92E132, FR92E13T, FR92E13T2, FR92E22, FR92E22T, FR92G13, FR94E13, FR94E132, FR94E13T, FR94E13T2, FR94E22, FR94E22T, FR94G13		

1

No.	970334	**Ref. No.**	1031108200 MA1031108200
description	fryer basket L1 260mm W1 135mm H1 100mm chrome-plated steel		
For models:	FQE4		

1

No.	970156	**Ref. No.**	1031004810 MA1031004810
description	fryer basket L1 280mm W1 200mm H1 105mm chrome-plated steel		
For models:	FQE40, FQE40D, FQE40DSP, FQE60, FQE60D, FQE60DSP, FQG40, FQG60, FR74E10, FR77E10, FR92E10, FR94E10, FR9P2E10, FR9P4E10		

1

No.	970353	**Ref. No.**	CM030400 MACM030400
description	fryer basket L1 290mm W1 255mm H1 120mm chrome-plated steel		
For models:	EF74E12, EF74G15, F12C4E12, F12C4G15, F74E10, F74E12, F74G15, F76E10, F78E12, F78G15, F94E10, F94E12, F94E18, F94E18K, F94G15, F96E10, F98E12, F98E18, F98E18K, F98G15, F9S4E12, F9S4E18, F9S4E18K, F9S4G15, F9S8E12, F9S8E18, F9S8E18K, F9S8G15, NF-74G15T, NF78G15T		

1

No.	970198	**Ref. No.**	1031110200 1031110222 MA1031110222
description	fryer basket L1 300mm W1 175mm H1 110mm chrome-plated steel		
For models:	EF74E10VG, F74E10, F76E10, F94E10, F96E10, FQE41, FQE41L, FQE41L2, FQE41R, FQE41RL, FQE41RL2, FQE61, FQE61L, FQE61L2, FQE61R, FQE61RL, FR74E10, FR74E10L, FR74E10L2, FR77E10, FR77E10L, FR77E10L2, FR92E10, FR92E10L, FR92E10L2, FR94E10, FR94E10L, FR94E10L2, NF74E10, NF76E10, NF94E10, NF96E10, OFQE41, OFQE61		

MAG-PRO

1

No.	970613	Ref. No.	CR0508550
description	fryer basket L1 350mm W1 200mm H1 110mm L2 560mm H2 180mm H3 210mm		
For models:	EF74G8VA, EF74G8VG, FQG41, FQG61, NF74G8, NF76G8, OFQG41, OFQG61		

1

No.	970352	Ref. No.	CM030200 MACM030200
description	fryer basket L1 360mm W1 160mm H1 120mm chrome-plated steel		
For models:	F74E10, F74E12, F76E10, F78E12, F94E10, F94E12, F94E18, F94E18K, F94G22, F94G22K, F96E10, F98E12, F98E18, F98E18K, F98G22, F98G22K, F9S4E12, F9S4E18, F9S4E18K, F9S4G22, F9S4G22K, F9S8E12, F9S8E18, F9S8E18K, F9S8G22, F9S8G22K		

1

No.	970171	Ref. No.	1464600 9323300 MA1464600
description	fryer basket L1 360mm W1 160mm H1 150mm L2 650mm H2 160mm H3 270mm chrome-plated steel		
For models:	FR92E13, FR92E132, FR92E13T, FR92E13T2, FR92E22, FR92E22T, FR92G22, FR94E13, FR94E132, FR94E13T, FR94E13T2, FR94E22, FR94E22T, FR94G22, FR94G23		

pasta baskets

MARENO

1

No.	970566	Ref. No.	9330100 CM182900 MACM182900
description	pasta basket L1 160mm W1 96mm H1 180mm stainless steel		

1

No.	970351	Ref. No.	9733900 CM070300 MACM070300
description	pasta basket L1 240mm W1 280mm H1 180mm H3 375mm stainless steel		

1

No.	970196	Ref. No.	1031100000 MA1031100000
description	pasta basket L1 280mm W1 100mm H1 115mm L2 490mm H3 207mm stainless steel		
For models:	CPE40, CPE402, CPE60, CPE602, CPE60DB, OCPE6, OCPE60		

1

No.	970347	Ref. No.	97337000 MA069502 MA97337000
description	pasta basket L1 280mm W1 160mm H1 180mm H3 345mm stainless steel		

1

No.	970348	Ref. No.	9733800 CM070800 MACM070800
description	pasta basket L1 280mm W1 310mm H1 180mm H3 380mm stainless steel		

MAG-PRO

crumb screens

1

No.	970764	Ref. No.	CM030600 MACM030600
description	crumb screen L 334mm W 272mm H 5.5mm for fryer		
For models:	EF74E12, EF74G15, F12C4E12, F12C4G15, F74E10, F74E12, F74G15, F76E10, F78E12, F78G15, F94E10, F94E12, F94E18, F94E18K, F94G15, F96E10, F98E12, F98E18, F98E18K, F98G15, F9S4E12, F9S4E18, F9S4E18K, F9S4G15, F9S8E12, F9S8E18, F9S8E18K, F9S8G15, NF-74G15T, NF78G15T		

1

No.	970614	Ref. No.	CR0508560
description	crumb screen L 400mm W 220mm suitable for fryer		
For models:	EF74G8VA, EF74G8VG, FQG41, FQG61, NF74E15, NF74G10, NF74G15, NF74G8, NF76G10, NF76G8, NF78E15, NF78G15, NF94E15, NF94G15, NF96G10, NF98E15, NF98G15, OFQG41, OFQG61		

1

No.	970832	Ref. No.	CR1073750
description	crumb screen L 375mm W 195mm H 145mm chrome-plated steel		

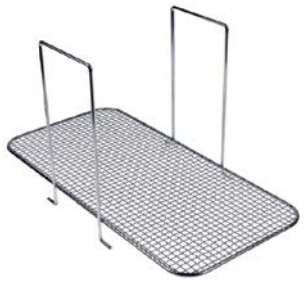

1

No.	970615	Ref. No.	1031112600 1041718424 MA1031112600
description	crumb screen L 388mm W 186mm suitable for fryer		
For models:	FQE41, FQE41L, FQE41L2, FQE61, FQE61L, FQE61L2, FR74E10, FR74E10L, FR74E10L2, FR77E10, FR77E10L, FR77E10L2, FR92E10, FR92E10L, FR92E10L2, FR94E10, FR94E10L, FR94E10L2, OFQE41, OFQE61		

shelves and shelf rails

chargrill grids

1

No.	210152	Ref. No.	1032100000 MA1032100000
description	chargrill grid L 480mm W 100mm suitable for chargrill		
For models:	CWE42, CWE422, CWE62, CWE622, OCWE42, OCWE422, OCWE62, OCWE622		

grates

universal

without upstand

1

No.	970125	Ref. No.	2522400 9019000 FR6351760 FR990028 MA2522400
description	grate W 325mm D 530mm GN 1/1 plastic-coated steel crossing wires 1 white suitable for refrigerator		
For models:	IR13C, IR17C, TR13N2C1P, TR13N2P, TR13N4C, TR17N2C2P, TR17N3P, TR17N4C1P, TR17N6C, TR21N2C3P, TR21N4C2P, TR21N4P		
accessories for	970125		

No.	690330	Ref. No.	—
rack L 1000mm W 22mm H 4mm aperture 3x8mm hole distance 12.5mm stainless steel			

No.	694700	Ref. No.	—
shelf support L 31/28mm W 22mm H 18mm SS Qty 12 pcs			

No.	694701	Ref. No.	—
shelf support L 31/28mm W 22mm H 17mm SS with hook Qty 12 pcs			

MAG-PRO

1

No.	970133	**Ref. No.**	4624600 4657100 MA4657100
description	grate W 530mm D 600mm plastic-coated steel wire gauge frame 9mm lengthwise wires gauge 5mm crossing wires 2 white suitable for refrigerator		
For models:	EF140MF, EF140MN, EF140MP, EF70MF, EF70MN, EF70MP, FB110F, FB110N, FB110P, FB140F, FB140FN, FB140N, FB140NN, FB140P, FB140PF, FB140PN, FB140PP, FB55F, FB55N, FB55P, FB70F, FB70N, FB70P, FS140F, FS140FI, FS140FN, FS140I, FS140N, FS140NG, FS140NI, FS140NN, FS140P, FS140PN, FS140PP, FS70F, FS70FG, FS70I, FS70N, FS70NG, FS70P, HF140D, HF140DF, HF140DN, HF140DP, HF70DF, HF70DN, HF70DP, NF140D, NF140DF, NF140DN...(Other models you can see in the webshop)		
accessories for	970133		
	No. 690330	Ref. No.	—
	rack L 1000mm W 22mm H 4mm aperture 3x8mm hole distance 12.5mm stainless steel		
	No. 694700	Ref. No.	—
	shelf support L 31/28mm W 22mm H 18mm SS Qty 12 pcs		
	No. 694701	Ref. No.	—
	shelf support L 31/28mm W 22mm H 17mm SS with hook Qty 12 pcs		

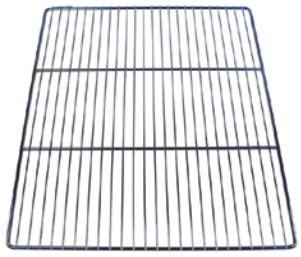

1

No.	970121	**Ref. No.**	4657000 MA4657000
description	grate W 650mm D 530mm GN 2/1 chrome-plated steel crossing wires 2		
For models:	EF140MF, EF140MN, EF140MP, EF143MNI, EF70MF, EF70MN, EF70MP, EF72MNF, FB110F, FB110N, FB110P, FB140F, FB140FN, FB140N, FB-140NN, FB140P, FB140PF, FB140PN, FB140PP, FB143NI, FB55F, FB55N, FB55P, FB70F, FB70N, FB70P, FB72F, FB72N, FB72NF, FB72P, FS140F, FS140FI, FS140FN, FS140I, FS140N, FS140NG, FS140NI, FS140NN, FS140P, FS140PN, FS140PP, FS143F, FS143FI, FS143N, FS143NF, FS143NI, FS143NN, FS143NP, FS143P, FS70F...(Other models you can see in the webshop)		
accessories for	970121		
	No. 690330	Ref. No.	—
	rack L 1000mm W 22mm H 4mm aperture 3x8mm hole distance 12.5mm stainless steel		
	No. 694700	Ref. No.	—
	shelf support L 31/28mm W 22mm H 18mm SS Qty 12 pcs		
	No. 694701	Ref. No.	—
	shelf support L 31/28mm W 22mm H 17mm SS with hook Qty 12 pcs		

with upstand

1

No.	970527	**Ref. No.**	2306800 MA2306800
description	grate W 530mm D 650mm GN 2/1 chrome-plated steel with hinge camp crossing wires 2 suitable for refrigerator		
For models:	AF140B, AF140C, AF140F, AF140I, AF140MB, AF140MC, AF140MF, AF-140MI, AF140MN, AF140MP, AF140N, AF140P, AF70B, AF70C, AF70F, AF70I, AF70MB, AF70MC, AF70MF, AF70MI, AF70MN, AF70MP, AF70N, AF70P, AFR1143P, AFR1143PE, BF78G, BF912G, BF912GH, BF98G, C7FG12G, C7FG8G, C9F4GS, C9F6E, C9F6GS, C9F8GS, C9FE6GS, C9FG12G, C9FG16G, C9FG8G, C9FG8GP, C9FGM12G, EF140DF, EF-140DN, EF140DP, EF140MB, EF140MC, EF140MF, EF140MI, EF140MN... (Other models you can see in the webshop)		
accessories for	970527		
	No. 690330	Ref. No.	—
	rack L 1000mm W 22mm H 4mm aperture 3x8mm hole distance 12.5mm stainless steel		
	No. 694700	Ref. No.	—
	shelf support L 31/28mm W 22mm H 18mm SS Qty 12 pcs		
	No. 694701	Ref. No.	—
	shelf support L 31/28mm W 22mm H 17mm SS with hook Qty 12 pcs		

shelf rails and supports

producer-specific

1

No.	690737	**Ref. No.**	46249.12 MA4624912
description	guide U-shape L 500mm W 14mm mounting pos. left/right inner hight 20mm		
For models:	F140DF, F140DI, F140DN, F140DP, F143, F70DF, F70DI, F70DN, F70DP, F72, F7DFG, F7DNG		

MAG-PRO

1

No.	690736	**Ref. No.**	46248.00 MA4624800
description	shelf support L 38mm W 20mm H 25mm		
For models:	EF140DF, EF140DN, EF140DP, EF140MB, EF140MC, EF140MF, EF140MI, EF140MN, EF140MP, EF143MNI, EF70DF, EF70DN, EF70DP, EF70MB, EF70MC, EF70MF, EF70MI, EF70MN, EF70MP, EF72MNF, HF140D, HF140DF, HF140DN, HF140DP, HF143DNI, HF70DF, HF70DN, HF70DP, NF140D, NF140DF, NF140DN, NF140DP, NF143DNF, NF143DNI, NF143DNP, NF14DNG, NF70DF, NF70DI, NF70DN, NF70DP, NF72DF, NF72DIN, NF72DN, NF72DNF, NF72DNI, NF72DNN, NF72DP, NF7DFG, NF7DNG, SF100DF...(Other models you can see in the webshop)		

gaskets

refrigeration gaskets

plug-in gaskets

profile 9048

We offer custom-made gaskets for this profile

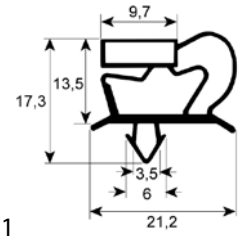

1

No.	901172	**Ref. No.**	14414300254 BN14414300254
description	refrigeration gasket profile 9048 W 383mm L 254mm plug size		

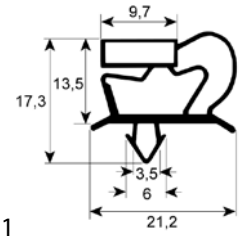

1

No.	901173	**Ref. No.**	14414300569 926058 BN14414300569 FR926058
description	refrigeration gasket profile 9048 W 383mm L 569mm plug size		

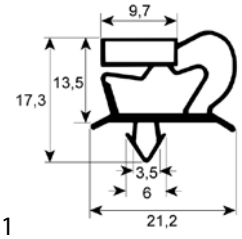

1

No.	901230	**Ref. No.**	SIRA190067 SIRRA190067
description	refrigeration gasket profile 9048 W 390mm L 685mm plug size for blast chiller		

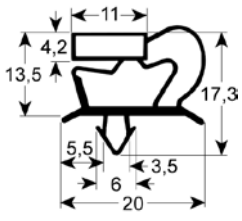

1

No.	902212	**Ref. No.**	BN14415396616
description	refrigeration gasket profile 9048 W 396mm L 628mm plug size		

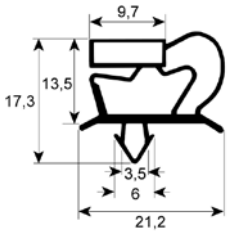

1

No.	901228	**Ref. No.**	N/A SIRA190071 SIRRA190071
description	refrigeration gasket profile 9048 W 685mm L 1105mm plug size for blast chiller		

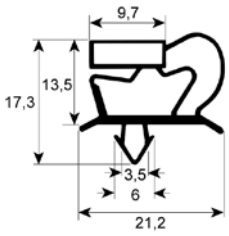

1

No.	901229	**Ref. No.**	N/A SIRRA190070
description	refrigeration gasket profile 9048 W 690mm L 825mm plug size		

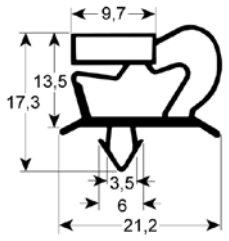

1

No.	902258	**Ref. No.**	N/A
description	refrigeration gasket profile 9048 Wmm L 2500mm		

MAG-PRO

profile 9773

We offer custom-made gaskets for this profile

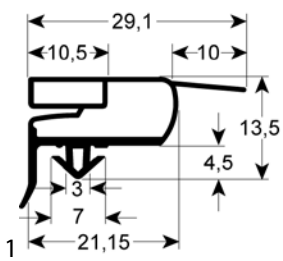

No.	901231	**Ref. No.**	LAR70043000 N/A
description	refrigeration gasket profile 9773 W 385mm L 660mm external size W1 372mm L1 647mm plug size suitable for HIBER/LAINOX for blast chiller		

profile 9195

We offer custom-made gaskets for this profile

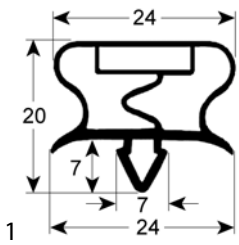

No.	902435	**Ref. No.**	FR4501492
description	refrigeration gasket profile 9195 W 400mm L 690mm		

profile 9783

We offer custom-made gaskets for this profile

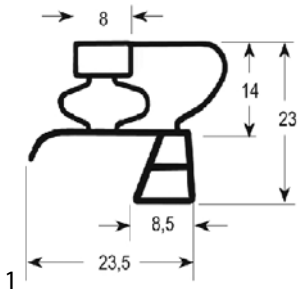

No.	900024	**Ref. No.**	25006.00 MA2500600
description	refrigeration gasket profile 9783 W 190mm L 357mm plug size drawer refrigeration size 1/3		

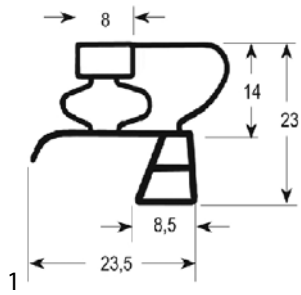

No.	900025	**Ref. No.**	23007.12 25007.00 2500712 MA2500712
description	refrigeration gasket profile 9783 W 260mm L 355mm plug size drawer refrigeration size 1/2		
For models:	IR13C, IR13CC, IR13CV, IR13M, IR13MC, IR13MV, IR13V, IR17C, IR17CC, IR17CV, IR17M, IR17MC, IR17MV, IR17V, TR13C2P, TR13I4C, TR13I4CC, TR13I4CV, TR13N2C1P, TR13N2C1PC, TR13N2C1PV, TR13N2P, TR13N2PC, TR13N2PV, TR13N4C, TR13N4CC, TR13N4CV, TR17C3P, TR17I6C, TR17I6CC, TR17I6CV, TR17N2C2P, TR17N2C2PC, TR17N2C2PV, TR17N2P, TR17N3P, TR17N3PC, TR17N3PV, TR17N4C1P, TR17N4C1PC, TR17N4C1PV, TR17N6C, TR17N6CC, TR17N6CV, TR21N2C3P, TR21N-2C3PC, TR21N2C3PV, TR21N2P, TR21N4C2P, TR21N4C2PC...(Other models you can see in the webshop)		

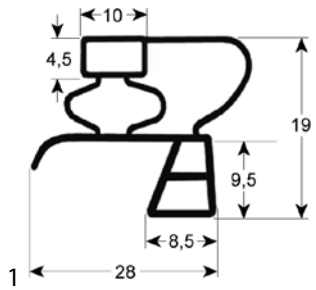

No.	900026	**Ref. No.**	25009.00 2500912 MA2500912
description	refrigeration gasket profile 9783 W 355mm L 585mm plug size drawer refrigeration size 1/1		
For models:	IR13C, IR13CC, IR13CV, IR13M, IR13MC, IR13MV, IR13V, IR17C, IR17CC, IR17CV, IR17M, IR17MC, IR17MV, IR17V, TR13C2P, TR13I4C, TR13I4CC, TR13I4CV, TR13N2C1P, TR13N2C1PC, TR13N2C1PV, TR13N2P, TR13N2PC, TR13N2PV, TR13N4C, TR13N4CC, TR13N4CV, TR17C3P, TR17I6C, TR17I6CC, TR17I6CV, TR17N2C2P, TR17N2C2PC, TR17N2C2PV, TR17N2P, TR17N3P, TR17N3PC, TR17N3PV, TR17N4C1P, TR17N4C1PC, TR17N4C1PV, TR17N6C, TR17N6CC, TR17N6CV, TR21N2C3P, TR21N-2C3PC, TR21N2C3PV, TR21N2P, TR21N4C2P, TR21N4C2PC...(Other models you can see in the webshop)		

MAG-PRO

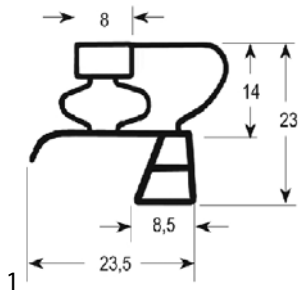

No.	900084	**Ref. No.**	23045.00 23045.14 MA2304514
description	refrigeration gasket profile 9783 W 625mm L 720mm plug size 1/2 door refrigeration		
For models:	AFC14, AFC14V, AFC7, AFC7V, AFCP214, AFCP214P, AFCP214V, AFR1143P, AFR1143PE, AFR14, AFR14V, AFR214P, AFR214PV, AFR7, AFR7P, AFR7PV, AFR7V, AFRC214, AFRC214V, AFRV14, AFRV144A, AFRV14V, AFRV7, AFRV74A, AFRV7V, EF143DNF, EF143MNI, EF72DNF, EF72MNF, F143, F72, FB143NI, FB72F, FB72N, FB72NF, FB72P, FS143F, FS143FI, FS143N, FS143NF, FS143NI, FS143NN, FS143NP, FS143P, FS72F, FS72IF, FS72IN, FS72N, FS72NF, FS72NN...(Other models you can see in the webshop)		

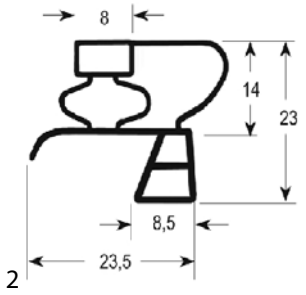

No.	900049	**Ref. No.**	2304400 2304414 2304414 unverpackt MA2304414
description	refrigeration gasket profile 9783 W 635mm L 1530mm plug size door refrigeration		
For models:	AF70B, AF70C, AF70F, AF70I, AF70MB, AF70MC, AF70MF, AF70MI, AF70MN, AF70MP, AF70N, AF70P, AFR1143P, AFR1143PE, EF140DF, EF-140DN, EF140DP, EF140MB, EF140MC, EF140MF, EF140MI, EF140MN, EF140MP, EF143DNF, EF143MNI, EF70DF, EF70DN, EF70DP, EF70MB, EF70MC, EF70MF, EF70MI, EF70MN, EF70MP, EF72DNF, EF72MNF, F140DF, F140DI, F140DN, F140DP, F143, F14DFG, F14DNG, F70DF, F70DI, F70DN, F70DP, F72, F7DFG, F7DNG...(Other models you can see in the webshop)		

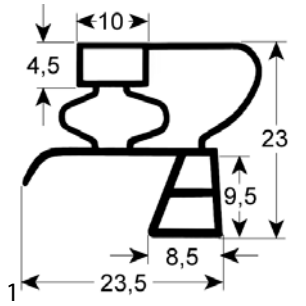

No.	902306	**Ref. No.**	N/A
description	refrigeration gasket profile 9783 Wmm L 2500mm		

screw-in gaskets

profile 9031

We offer custom-made gaskets for this profile

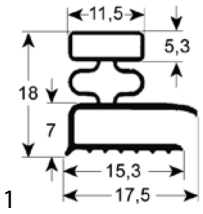

No.	900010	**Ref. No.**	336500
description	refrigeration gasket profile 9031 W 195mm L 385mm external size drawer refrigeration size 1/3		

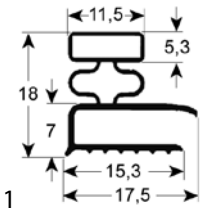

No.	900209	**Ref. No.**	336400
description	refrigeration gasket profile 9031 W 458mm L 605mm external size		

profile 9140

We offer custom-made gaskets for this profile

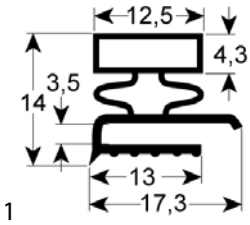

No.	902264	**Ref. No.**	N/A
description	refrigeration gasket profile 9140 Wmm L 2500mm		

profile 9106

We offer custom-made gaskets for this profile

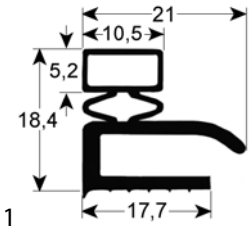

No.	902262	**Ref. No.**	N/A
description	refrigeration gasket profile 9106 Wmm L 2500mm		

MAG-PRO

profile 9164

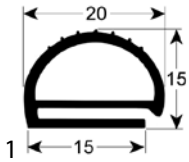

No.	901607	**Ref. No.**	143510 MA143510
description	refrigeration gasket profile 9164 W 462mm L 612mm external size Qty 1		
For models:	SPAR, SPAR15, SPAR16, SPAR18, SPAR20, SPRG, SPRG12, SPRG16, SPRG20, SVAR, SVAR15, SVAR16, SVAR18, SVAR20, SVRG, SVRG12, SVRG15, SVRG16, SVRG18, SVRG20		

gaskets for heated units

window seals

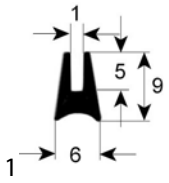

No.	900787	**Ref. No.**	R70044650
description	window gasket profile 1515 L 2200mm suitable for LAINOX		
For models:	MACE07M, MACG07M		

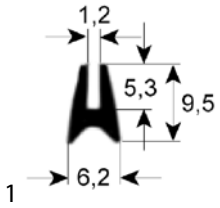

No.	900129	**Ref. No.**	R70040840
description	window gasket profile 1530 L 1015mm Qty 1		
For models:	ME110M, ME110P, ME110X, ME210M, ME210P, ME210X, MG110M, MG110P, MG110X, MG210M, MG210P, MG210X, VE110M, VE110X, VE210M, VE210P, VE210X, VG110M, VG110P, VG110X, VG210M, VG210P, VG210X		

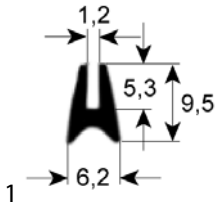

No.	900501	**Ref. No.**	R70044260
description	window gasket profile 1530 L 1200mm Qty 1		
For models:	MACE10M, MACE20M, MACG10M, MACG20M, ME101D, ME101M, ME101P, ME101T, ME102M, ME102P, ME102T, MG101D, MG101M, MG101P, MG101T, MG102M, MG102P, MG102T		

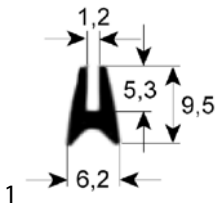

No.	900130	**Ref. No.**	R70040850
description	window gasket profile 1530 L 1750mm Qty 1		
For models:	ME120M, ME120P, ME120X, ME220M, ME220P, ME220X, MEC40M, MG120M, MG120P, MG120X, MG220M, MG220P, MG220X, MGC20X, MGC40H, VE120M, VE120P, VE120X, VE220M, VE220P, VE220X, VG120M, VG120P, VG120X, VG220M, VG220P, VG220X		

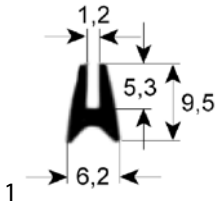

No.	900503	**Ref. No.**	R70044280
description	window gasket profile 1530 L 1800mm Qty 1		
For models:	ME201D, ME201M, ME201P, ME201T, MG201D, MG201M, MG201P, MG201T		

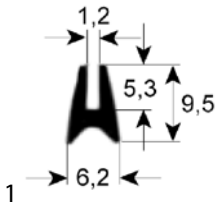

No.	900504	**Ref. No.**	R70044290
description	window gasket profile 1530 L 1950mm Qty 1		
For models:	ME202D, ME202M, ME202P, ME202T, MEMT21D, MEMT21P, MEMT40D, MEMT40P, MEVT21D, MEVT21P, MEVT40D, MEVT40P, MG202D, MG202M, MG202P, MG202T, MGMT21D, MGMT21P, MGMT40D, MG-MT40P, MGVT21D, MGVT21P, MGVT40D, MGVT40P		

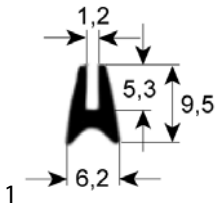

No.	900483	**Ref. No.**	R70044150
description	window gasket profile 1530 L 2400mm Qty 1		
For models:	GMT20D, GVT20D, MACE10M, MACE20M, MACG10M, MACG20M, ME061D, ME061M, ME061P, ME061T, ME101D, ME101M, ME101P, ME101T, ME102D, ME102M, ME102P, ME102T, MEMT20D, MEMT20P, MEVT20D, MEVT20P, MG061D, MG061M, MG061P, MG061T, MG101D, MG101M, MG101P, MG101T, MG102D, MG102M, MG102P, MG102T, MGMT20D, MGMT20P, MGVT20D, MGVT20P		

MAG-PRO

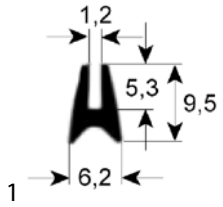

No.	900484	Ref. No.	R70044160
description	window gasket profile 1530 L 3720mm Qty 1		
For models:	ME201D, ME201M, ME201P, ME201T, ME202D, ME202M, ME202P, ME202T, MEMT40D, MEMT40P, MEVT40D, MEVT40P, MG201D, MG201M, MG201P, MG201T, MG202D, MG202M, MG202P, MG202T, MGMT40D, MGMT40P, MGVT40D, MGVT40P		

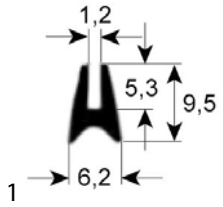

No.	900117	Ref. No.	R70040810
description	window gasket profile 1530 L 505mm Qty 1		
For models:	CVE004H, CVE004M, CVE104H, CVE104M, VE004M, VE004X, VE104M, VE104X		

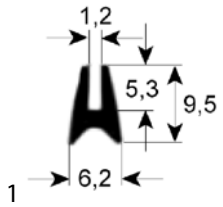

No.	900118	Ref. No.	R70040820
description	window gasket profile 1530 L 595mm Qty 1		
For models:	CVE105H, CVE105M, CVG105H, CVG105M, VE105M, VE105X, VG105M, VG105X		

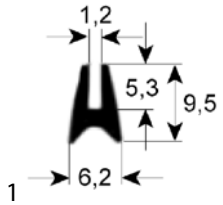

No.	900128	Ref. No.	R70040830
description	window gasket profile 1530 L 750mm Qty 1		
For models:	ME106M, ME106P, ME106X, MG106M, MG106P, MG106X, VE106M, VE106P, VE106X, VG106M, VG106P, VG106X		

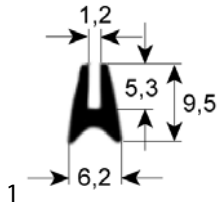

No.	900500	Ref. No.	R70044250
description	window gasket profile 1530 L 900mm Qty 1		
For models:	MACE07M, MACG07M, ME061D, ME061M, ME061P, ME061T, MG061D, MG061M, MG061P, MG061T, MVE042P, MVE051P, MVG051P		

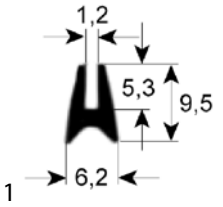

No.	900637	Ref. No.	R70040640
description	window gasket profile 1530 Qty supplied by meter		
For models:	FE110M, FE110X, FE210M, FG110M, FG110X, FG210M, FG210X, MEMT10D, MEMT10P, MEVT10D, MEVT10P, MGMT10D, MGMT10P, MGVT10D, MGVT10P, PE080M, PE080X, PG080M, PG080X		

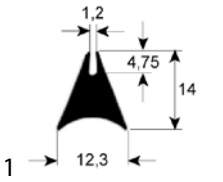

No.	900120	Ref. No.	R70040050
description	window gasket profile 1620 L 1175mm Qty 1		
For models:	CVE004H, CVE004M, CVE104H, CVE104M, VE004M, VE004X, VE104M, VE104X		

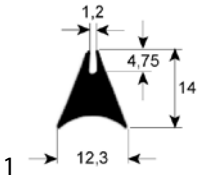

No.	900119	Ref. No.	R70040010
description	window gasket profile 1620 L 1500mm Qty 1		
For models:	CVE105H, CVE105M, CVG105H, CVG105M, VE105M, VE105X, VG105M, VG105X		

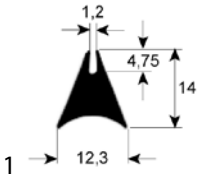

No.	900121	Ref. No.	R70040080
description	window gasket profile 1620 L 1690mm Qty 1		
For models:	ME106M, ME106P, ME106X, MG106M, MG106P, MG106X, VE106M, VE106P, VE106X, VG106M, VG106P, VG106X		

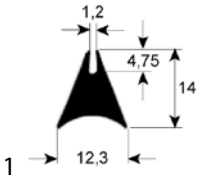

No.	900122	Ref. No.	R70040200
description	window gasket profile 1620 L 2125mm Qty 1		
For models:	ME110M, ME110P, ME110X, ME120M, ME120P, ME120X, ME210M, ME210P, ME210X, ME220M, ME220P, ME220X, MEC24H, MEC40M, MG110M, MG110P, MG110X, MG120M, MG120P, MG120X, MG210M, MG210P, MG210X, MG220M, MG220P, MG220X, MGC20X, MGC24H, MGC40H, VE110M, VE110X, VE120M, VE120P, VE120X, VE210M, VE210P, VE210X, VE220M, VE220P, VE220X, VG110M, VG110P, VG110X, VG120M, VG120P, VG120X, VG210M, VG210P, VG210X, VG220M... (Other models you can see in the webshop)		

MAG-PRO

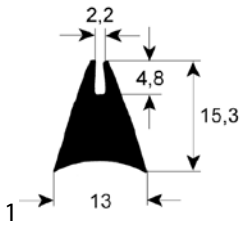

No.	900437	Ref. No.	2838000 MA2838000
description	window gasket profile 1640 L 10000mm Qty 1		
For models:	CSM201, CSM202, SER15, SER15A, SER18, SER18A, SER21		

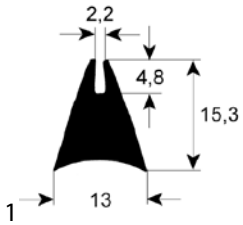

No.	900436	Ref. No.	2891700
description	window gasket profile 1640 L 2170mm Qty 1		
For models:	CON102E, CON102EP, CON102G, CON102GP, CON10E, CON10EP, CON10G, CON10GP, CS102E, CS102EP, CS102G, CS102GP, CSM102E, CSM102EP, CSM102G, CSM102GP, CSM10E, CSM10EP, CSM10G, CSM10GP		

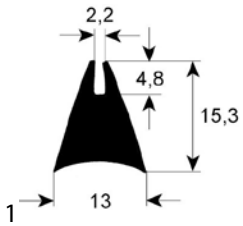

No.	900435	Ref. No.	2885800
description	window gasket profile 1640 L 2350mm Qty 1		
For models:	CON6E, CON6EP, CON6G, CON6GP, CSM6E, CSM6EP, CSM6G, CSM6GP		

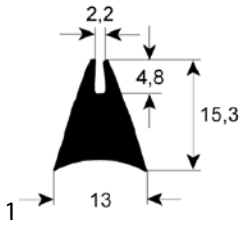

No.	900539	Ref. No.	N/A
description	window gasket profile 1640 Qty supplied by meter		

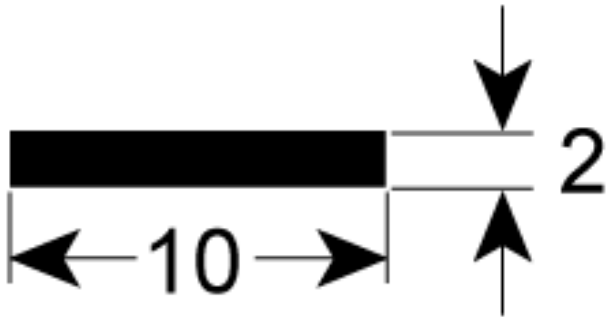

No.	902460	Ref. No.	LAR70042680
description	window gasket profile 1887 L 3200mm Qty 1 suitable for LAINOX		
For models:	EC210M, EM210H, EM210M, EM210M+SC, EM210P, EV210H, EV210M, EV210M+SC, EV210P, GC210M, GM210H, GM210M, GM210M+SC, GM210P, GV210H, GV210M, GV210M+SC, GV210P		

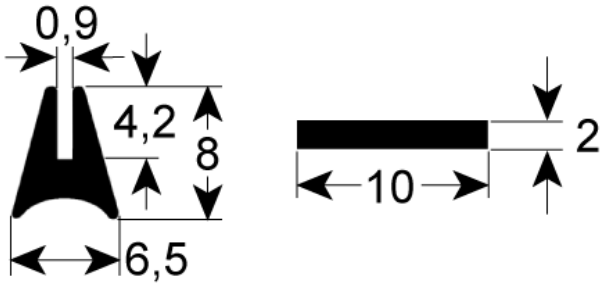

No.	902459	Ref. No.	R70042770 R70042780
description	window gasket profile 1887/1515 L 2200mm suitable for LAINOX set 2-piece		
For models:	EC110M, EC210M, EM010M+SC, EM110H, EM110M, EM110M+SC, EM110P, EM210H, EM210M, EM210M+SC, EM210P, EV110H, EV110M, EV110M+SC, EV110P, EV210H, EV210M, EV210M+SC, EV210P, GC110M, GC210M, GM110H, GM110M, GM110M+SC, GM110P, GM210H, GM210M, GM210M+SC, GM210P, GV110H, GV110M, GV-110M+SC, GV110P, GV210H, GV210M, GV210M+SC, GV210P		

door seals

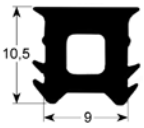

No.	902461	Ref. No.	R70042860
description	door seal profile 2010 L 1900mm Qty 1 suitable for LAINOX		
For models:	EC106M, EM106H, EM106M, EM106M+SC, EM106P, EV006M, EV106H, EV106M, EV106M+SC, EV106P, GC106M, GM106H, GM106M, GM106M+SC, GM106P, GV106H, GV106M, GV106M+SC, GV106P		

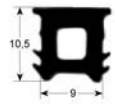

No.	901147	Ref. No.	R70042880
description	door seal profile 2010 L 3000mm Qty 1		
For models:	EC210M, EM210H, EM210M, EM210M+SC, EM210P, EV210H, EV210M, EV210M+SC, EV210P, GC210M, GM210H, GM210M, GM210M+SC, GM210P, GV210H, GV210M, GV210M+SC, GV210P		

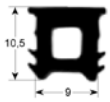

1

No.	900142	**Ref. No.**	R70043280 R70043290
description	door seal profile 2010 Qty supplied by meter		
For models:	MEC24H, MGC20X, MGC24H		

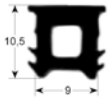

1

No.	900131	**Ref. No.**	R70040980
description	door seal profile 2010 W 520mm L 610mm external size Qty 1		
For models:	ME106M, ME106P, ME106X, MG106M, MG106P, MG106X, VE106M, VE106P, VE106X, VG106M, VG106P, VG106X		

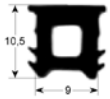

1

No.	900132	**Ref. No.**	R70040990
description	door seal profile 2010 W 625mm L 750mm external size Qty 1		
For models:	ME110M, ME110P, ME110X, MG110M, MG110P, MG110X, VE110M, VE110X, VG110M, VG110P, VG110X		

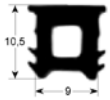

1

No.	900134	**Ref. No.**	R70041010
description	door seal profile 2010 W 680mm L 1425mm external size Qty 1		
For models:	ME120M, ME120P, ME120X, MG120M, MG120P, MG120X, VE120M, VE120P, VE120X, VG120M, VG120P, VG120X		

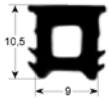

1

No.	900135	**Ref. No.**	R70041020
description	door seal profile 2010 W 700mm L 1410mm external size Qty 1		
For models:	ME220M, ME220P, ME220X, MG220M, MG220P, MG220X, VE220M, VE220P, VE220X, VG220M, VG220P, VG220X		

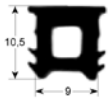

1

No.	900133	**Ref. No.**	R70041000
description	door seal profile 2010 W 740mm L 765mm external size Qty 1		
For models:	ME210M, ME210P, ME210X, MG210M, MG210P, MG210X, VE210M, VE210P, VE210X, VG210M, VG210P, VG210X		

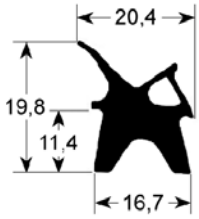

1

No.	900115	**Ref. No.**	R70041990
description	door seal profile 2410 W 320mm L 420mm external size Qty 1		
For models:	CVE004H, CVE004M, CVE104H, CVE104M, VE004M, VE004X, VE104M, VE104X		

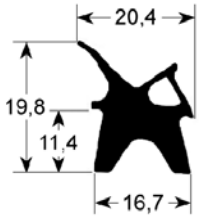

1

No.	900116	**Ref. No.**	R70042000
description	door seal profile 2410 W 380mm L 608mm external size Qty 1		
For models:	CVE105H, CVE105M, CVG105H, CVG105M, VE105M, VE105X, VG105M, VG105X		

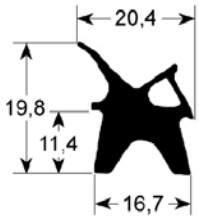

1

No.	900157	**Ref. No.**	R70041540
description	door seal profile 2410 W 380mm L 632mm external size Qty 1		
For models:	FE105M, FE105X, FG105M, FG105X, PE040M, PE040X, PG040M, PG040X		

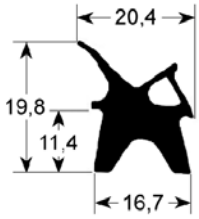

1

No.	900817	**Ref. No.**	R70042560
description	door seal profile 2410 W 465mm L 495mm external size Qty 1		
For models:	EC106M, EM106H, EM106M, EM106M+SC, EM106P, EV006M, EV106H, EV106M, EV106M+SC, EV106P, GC106M, GM106H, GM106M, GM106M+SC, GM106P, GV106H, GV106M, GV106M+SC, GV106P		

MAG-PRO

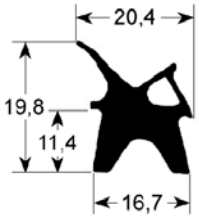

1

No.	900818	Ref. No.	R70042570
description	door seal profile 2410 W 465mm L 765mm external size Qty 1		
For models:	EC110M, EM010M+SC, EM110H, EM110M, EM110M+SC, EM110P, EV110H, EV110M, EV110M+SC, EV110P, GC110M, GM110H, GM110M, GM110M+SC, GM110P, GV110H, GV110M, GV110M+SC, GV110P		

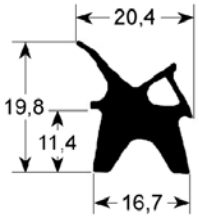

1

No.	900123	Ref. No.	R70042010
description	door seal profile 2410 W 500mm L 627mm external size Qty 1		
For models:	ME106M, ME106P, ME106X, MG106M, MG106P, MG106X, VE106M, VE106P, VE106X, VG106M, VG106P, VG106X		

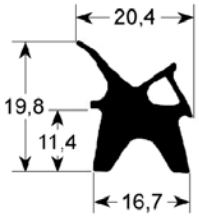

1

No.	900124	Ref. No.	R70042020
description	door seal profile 2410 W 627mm L 738mm external size Qty 1		
For models:	ME110M, ME110P, ME110X, MG110M, MG110P, MG110X, VE110M, VE110X, VG110M, VG110P, VG110X		

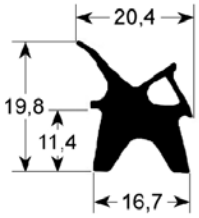

1

No.	900820	Ref. No.	LAR70042580
description	door seal profile 2410 W 645mm L 765mm external size Qty 1		
For models:	EC210M, EM210H, EM210M, EM210M+SC, EM210P, EV210H, EV210M, EV210M+SC, EV210P, GC210M, GM210H, GM210M, GM210M+SC, GM210P, GV210H, GV210M, GV210M+SC, GV210P		

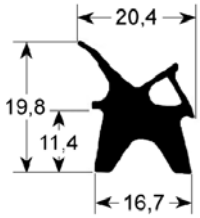

1

No.	900486	Ref. No.	R70041550
description	door seal profile 2410 W 666mm L 701mm external size Qty 1		
For models:	FE110M, FE110X, FG110M, FG110X, PE080M, PE080X, PG080M, PG080X		

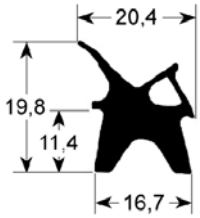

1

No.	900762	Ref. No.	R70041350
description	door seal profile 2410 W 701mm L 705mm external size Qty 1		
For models:	FE210M, FG210M, FG210X		

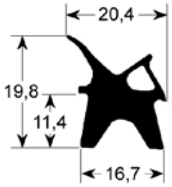

1

No.	900568	Ref. No.	R70042150
description	door seal profile 2410 W 710mm L 1310mm external size Qty 1		
For models:	MGC20X		

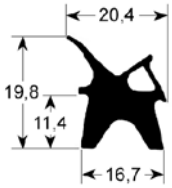

1

No.	900126	Ref. No.	R70042040
description	door seal profile 2410 W 710mm L 1430mm external size Qty 1		
For models:	ME120M, ME120P, ME120X, MG120M, MG120P, MG120X, VE120M, VE120P, VE120X, VG120M, VG120P, VG120X		

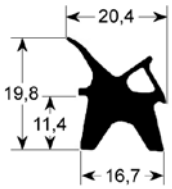

1

No.	900813	Ref. No.	R70042160
description	door seal profile 2410 W 735mm L 1310mm external size Qty 1		
For models:	MEC40M, MGC40H		

MAG-PRO

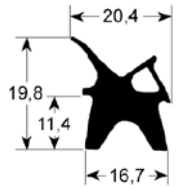

1

No.	900127	Ref. No.	R70042050
description	door seal profile 2410 W 735mm L 1430mm external size Qty 1		
For models:	ME220M, ME220P, ME220X, MG220M, MG220P, MG220X, VE220M, VE220P, VE220X, VG220M, VG220P, VG220X		

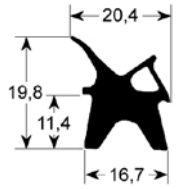

1

No.	900815	Ref. No.	R70041940
description	door seal profile 2410 W 735mm L 830mm external size Qty 1		
For models:	MEC24H, MGC24H		

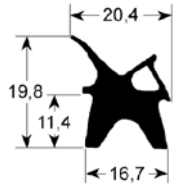

1

No.	900125	Ref. No.	R70042030
description	door seal profile 2410 W 738mm L 777mm external size Qty 1		
For models:	ME210M, ME210P, ME210X, MG210M, MG210P, MG210X, VE210M, VE210P, VE210X, VG210M, VG210P, VG210X		

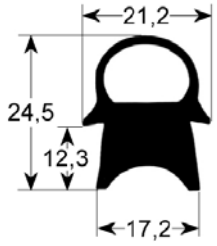

1

No.	900768	Ref. No.	2784500 MA2784500
description	door seal profile 2440 W 340mm L 405mm external size Qty 1		

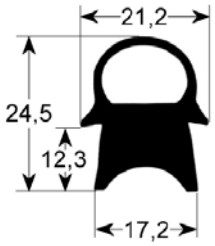

1

No.	900722	Ref. No.	2725600 MA2725600
description	door seal profile 2440 W 415mm L 580mm external size Qty 1		
For models:	FC10G, FC5E, FC5G, FC7G		

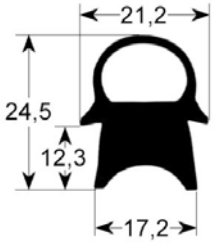

1

No.	900106	Ref. No.	2885900 MA2885900
description	door seal profile 2440 W 490mm L 645mm external size Qty 1		
For models:	CON6G, CON6GP, CSM6E, CSM6EP, CSM6G, CSM6GP		

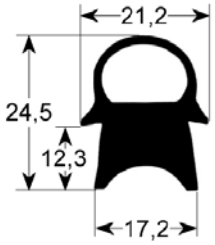

1

No.	900724	Ref. No.	2725700 MA2725700
description	door seal profile 2440 W 530mm L 580mm external size Qty 1		
For models:	FC7E, FC7G		

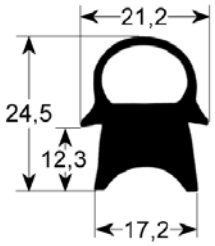

1

No.	900107	Ref. No.	2891900 MA2891900
description	door seal profile 2440 W 645mm L 740mm external size Qty 1		
For models:	CON102E, CON102EP, CON102G, CON102GP, CON10E, CON10EP, CON10G, CON10GP, CS102E, CS102EP, CS102G, CS102GP, CSM102E, CSM102EP, CSM102G, CSM102GP, CSM10E, CSM10EP, CSM10G, CSM10GP		

MAG-PRO

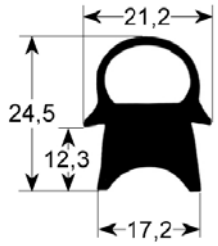

1

No.	900108	Ref. No.	5113500 MA5113500
description	door seal profile 2440 W 720mm L 1460mm external size Qty 1		
For models:	CSM201, CSM202		

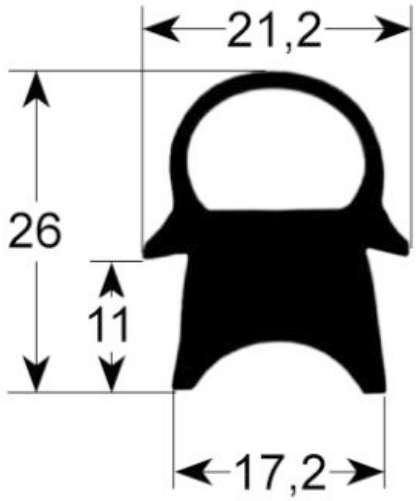

1

No.	900769	Ref. No.	2842100 2842114
description	door seal profile 2441 W 340mm L 405mm external size Qty 1		
For models:	CS4E, CS4EP		

1

No.	901573	Ref. No.	R70044270
description	door seal profile 2770/2771 H 1550mm W 470mm outer plug size Qty 1		
For models:	GMT20D, GVT20D, ME102D, MEMT20D, MEMT20P, MEMT21D, MEMT21P, MEVT20D, MEVT20P, MEVT21D, MEVT21P, MG102D, MGMT20D, MGMT20P, MGMT21D, MGMT21P, MGVT20D, MGVT20P, MGVT21D, MGVT21P		

1

No.	900493	Ref. No.	R70044130
description	door seal profile 2770/2771 H 1550mm W 680mm outer plug size Qty 1		
For models:	ME201D, ME201M, ME201P, ME201T, MG201D, MG201M, MG201P, MG201T		

1

No.	900494	Ref. No.	R70044140
description	door seal profile 2770/2771 H 1550mm W 700mm outer plug size Qty 1		
For models:	ME202D, ME202M, ME202P, ME202T, MEMT40D, MEMT40P, MEVT40D, MEVT40P, MG202D, MG202M, MG202P, MG202T, MGMT40D, MG-MT40P, MGVT40D, MGVT40P		

1

No.	900488	Ref. No.	R70044330
description	door seal profile 2770/2771 H 380mm W 420mm outer plug size Qty 1		
For models:	MACE04M, MVE042P		

1

No.	900489	**Ref. No.**	R70044340
description	door seal profile 2770/2771 H 440mm W 600mm outer plug size Qty 1		
For models:	MACE05M, MACG05M, MVE051P, MVG051P		

1

No.	900788	**Ref. No.**	R70044230
description	door seal profile 2770/2771 H 580mm W 680mm outer plug size Qty 1		
For models:	MACE07M, MACG07M		

1

No.	901679	**Ref. No.**	R70044210
description	door seal profile 2770/2771 H 520mm W 470mm outer plug size suitable for LAINOX		
For models:	GMT06D, GVT06D, MEMT06D, MEMT06P, MEVT06D, MEVT06P, MG-MT06D, MGMT06P, MGVT06D, MGVT06P		

1

No.	901276	**Ref. No.**	R70044220
description	door seal profile 2770/2771 H 800mm W 470mm outer plug size Qty 1 suitable for LAINOX		
For models:	MEMT10D, MEMT10P, MEVT10D, MEVT10P, MGMT10D, MGMT10P, MGVT10D, MGVT10P		

1

No.	900490	**Ref. No.**	R70044100
description	door seal profile 2770/2771 H 520mm W 620mm outer plug size Qty 1		
For models:	ME061D, ME061M, ME061P, ME061T, MG061D, MG061M, MG061P, MG061T		

1

No.	900491	**Ref. No.**	R70044110
description	door seal profile 2770/2771 H 800mm W 680mm outer plug size Qty 1		
For models:	MACE10M, MACG10M, ME101D, ME101M, ME101P, ME101T, MG101D, MG101M, MG101P, MG101T		

MAG-PRO

1

No.	900492	**Ref. No.**	R70044120
description	door seal profile 2770/2771 H 800mm W 700mm outer plug size Qty 1		
For models:	GMT20D, GVT20D, ME102D, ME102M, ME102P, MEMT20D, MEMT20P, MEVT20D, MEVT20P, MG102D, MG102M, MG102P, MG102T, MG-MT20D, MGMT20P, MGVT20D, MGVT20P		

1

No.	901603	**Ref. No.**	R70044240
description	door seal profile 2770/2771 H 800mm W 760mm outer plug size Qty 1		
For models:	MACE20M, MACG20M		

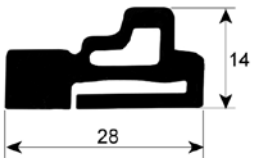

1

No.	900745	**Ref. No.**	R70044300
description	door seal profile 2954 L 700mm		
For models:	ME201D, ME201M, ME201P, ME201T, ME202D, ME202M, ME202P, ME202T, MEMT40D, MEMT40P, MEVT40D, MEVT40P, MG201D, MG201M, MG201P, MG201T, MG202D, MG202M, MG202P, MG202T, MGMT40D, MGMT40P, MGVT40D, MGVT40P		

door seals with fixing hook

1

No.	901917	**Ref. No.**	CR0931990
description	door seal L 570mm W 295mm 4-sided		

1

No.	900405	**Ref. No.**	1036101400 MA1036101400
description	oven gasket L 430mm W 260mm external size		
For models:	FOE60M, OFOE60M		

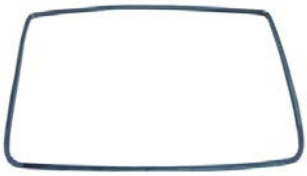

1

No.	900404	**Ref. No.**	1036608000 MA1036608000
description	oven gasket L 450mm W 330mm external size		
For models:	CFE60, CFE60P, CFGE61, CFGE61D, CFGE61L, CFGE61P, CFVE60, OCFE60, OCFGE61		

door seals with tension springs

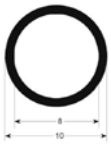

1

No.	900959	**Ref. No.**	17319099 17319099R MA17319099 MA17319099R
description	oven gasket profile 2960 L 2000mm		
For models:	BF912G, BF912GH, C7FGM12G, C9FGM12G, NC7FGM12G		

1

No.	900105	**Ref. No.**	1336200
description	oven gasket profile 2960 L 310mm Qty 1 mounting pos. lateral		
For models:	C9F4E, C9F4GS, C9F6E, C9F6GS, C9F8GS, C9FE6GS, C9FP4GS, C9FP6GS, C9FP8GS, C9V2E, C9V4E, T9F4G, T9F6GS, T9FP4G, V9F4E, V9FP4E, V9V2E, V9V4E, V9VP2E, V9VP4E		

MAG-PRO

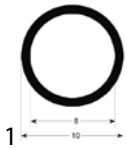

1

No.	900103	**Ref. No.**	1336100
description	oven gasket profile 2960 L 575mm Qty 1 mounting pos. lower		
For models:	C7011EFE, C7011EFEQ, C7011GFE, C7011GFG, C707EFE, C707EFEQ, C707GFE, C707GFG, C9F4E, C9F4GS, C9F6E, C9F6GS, C9F8GS, C9FE6GS, C9FP4GS, C9FP6GS, C9FP8GS, C9V2E, C9V4E, CFE70, CFG101, CFG120, CFG70, CFG70M, EC74EVG, EC74GVG, EC78EVG, EC78GVG, EC7FE8E, EC7FG8G, OCFG101, OCFG120, OCFG70, T7011GFG, T707GFG, T9F4G, T9F6GS, T9FP4G, V9F4E, V9FP4E, V9V2E, V9V4E, V9VP2E, V9VP4E		

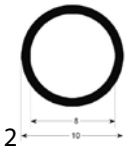

2

No.	900102	**Ref. No.**	1706300
description	oven gasket profile 2960 L 650mm Qty 1 mounting pos. upper		
For models:	C7011EFE, C7011EFEQ, C7011GFE, C7011GFG, C707EFE, C707EFEQ, C707GFE, C707GFG, CFE70, CFG101, CFG120, CFG70, EC74EVG, EC74GVG, EC78EVG, EC78GVG, EC7FE8E, EC7FG8G, OCFG101, OCFG120, OCFG70, T7011GFG, T707GFG		

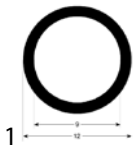

1

No.	900249	**Ref. No.**	1662814R MA1662814R
description	oven gasket profile 2965 L 305mm Qty 1 mounting pos. lateral		

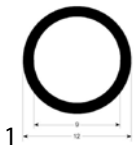

1

No.	900258	**Ref. No.**	1662800
description	oven gasket profile 2965 Qty supplied by meter		

1

No.	570001	**Ref. No.**	N/A
description	silicone hose ID ø 6.5mm ED ø 7.9mm thickness 0.7mm Qty supplied by meter		

1

No.	514004	**Ref. No.**	1336000 MA1336000
description	spring L 325mm for gasket mounting pos. lateral		
For models:	BF912G, BF912GH, C7FGM12G, C9F4E, C9F4GS, C9F6E, C9F6GS, C9F8GS, C9FE6GS, C9FGM12G, C9FP4GS, C9FP6GS, C9FP8GS, C9V2E, C9V4E, NC7FGM12G, T9F4G, T9F6GS, T9FP4G, V9F4E, V9FP4E, V9V2E, V9V4E, V9VP2E, V9VP4E		

1

No.	514003	**Ref. No.**	1662614 MA1662614
description	spring L 370mm for gasket mounting pos. lateral		
For models:	C7011EFE, C7011EFEQ, C7011GFE, C7011GFG, C707EFE, C707EFEQ, C707GFE, C707GFG, CFE70, CFG101, CFG120, CFG70, CFG70M, EC74EVG, EC74GVG, EC78EVG, EC78GVG, EC7FE8E, EC7FG8G, OCFG101, OCFG120, OCFG70, T7011GFG, T707GFG		

1

No.	514002	**Ref. No.**	1335900 MA1335900
description	spring L 595mm for gasket mounting pos. upper		
For models:	C7011EFE, C7011EFEQ, C7011GFE, C7011GFG, C707EFE, C707EFEQ, C707GFE, C707GFG, C9F4E, C9F4GS, C9F6E, C9F6GS, C9F8GS, C9FE6GS, C9FP4GS, C9FP6GS, C9FP8GS, C9V2E, C9V4E, CFE70, CFG101, CFG120, CFG70, EC74EVG, EC74GVG, EC78EVG, EC78GVG, EC7FE8E, EC7FG8G, OCFG101, OCFG120, OCFG70, T7011GFG, T707GFG, T9F4G, T9F6GS, T9FP4G, V9F4E, V9FP4E, V9V2E, V9V4E, V9VP2E, V9VP4E		

1

No.	514001	**Ref. No.**	1706200 MA1706200
description	spring L 655mm for gasket mounting pos. upper		
For models:	C7011EFE, C7011EFEQ, C7011GFE, C7011GFG, C707EFE, C707EFEQ, C707GFE, C707GFG, CFE70, CFG101, CFG120, CFG70, EC74EVG, EC74GVG, EC78EVG, EC78GVG, EC7FE8E, EC7FG8G, OCFG101, OCFG120, OCFG70, T7011GFG, T707GFG		

gaskets for tray rack trolleys

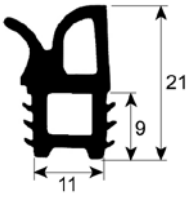

1

No.	900776	**Ref. No.**	R70041150
description	tray rack trolley gasket profile 4050 L 1020mm Qty 1		
For models:	MEC24H, MEC40M, MGC20X, MGC24H, MGC40H		

MAG-PRO

O-rings

EPDM

1

No.	510302	**Ref. No.**	200824
description	O-ring EPDM ID ø 12.42mm thickness 1.78mm Qty 1 pcs		

1

No.	510303	**Ref. No.**	200818
description	O-ring EPDM thickness 1.78mm ID ø 6.75mm Qty 1 pcs		

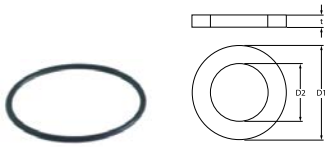

1

No.	530293	**Ref. No.**	200809
description	O-ring EPDM thickness 1.78mm ID ø 8.73mm Qty 1 pcs		

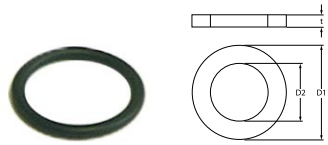

1

No.	511191	**Ref. No.**	200813
description	O-ring EPDM thickness 2.21mm ID ø 16.36mm Qty 1 pcs		

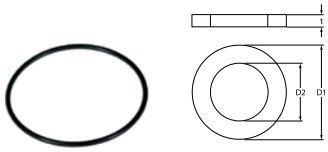

1

No.	540119	**Ref. No.**	1420925 MA1420925
description	O-ring EPDM thickness 2.5mm ID ø 59mm Qty 1 pcs		
For models:	NPD98E10, NPD98E15, NPD98G10, NPD98G15, NPD98G15A, NPI98E10, NPI98E15, NPI98G10, NPI98G14, NPI98G14A, P9D10E, P9D10G, P9D15E, P9D15G, P9D5G, P9DA10E, P9DA10G, P9DA15E, P9DA15G, P9DSB10E, P9DSB10G, P9I10E, P9I10G, P9I15E, P9I5G, P9IA10E, P9IA10G, P9IA15E, PD98E10, PD98E15, PD98G10, PD98G15, PD98G15A, PD9S8E10, PD9S8G10, PDASB10E, PDASB10G, PI98E10, PI98E15, PI98G10, PI98G14, PI98G14A, PI9S8E10		

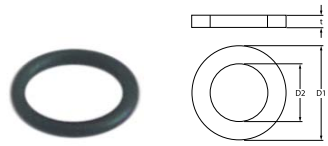

1

No.	528333	**Ref. No.**	200806
description	O-ring EPDM thickness 2.62mm ID ø 13.1mm Qty 1 pcs		

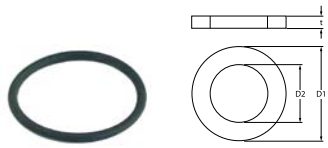

1

No.	532062	**Ref. No.**	1036502300
description	O-ring EPDM thickness 2.62mm ID ø 29.82mm Qty 10 pcs		
For models:	DLS30, DLS303, DLS30P, DLS30P3, DLS31, DLS313, DLS31P3, MLC50, MLC503, MLC65, MLC653, MLS30, MLS303, MLS30P, MLS30P3, MLS31, MLS313, MLS31P3, MLS35, MLS353, MPLS30P		

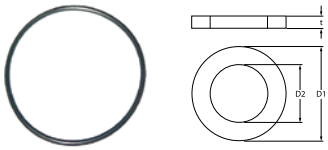

1

No.	510974	**Ref. No.**	200852
description	O-ring EPDM thickness 2.62mm ID ø 58.42mm Qty 1 pcs		

1

No.	528583	**Ref. No.**	200845
description	O-ring EPDM thickness 2.62mm ID ø 9.13mm Qty 1 pcs		

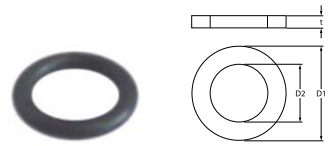

1

No.	528487	**Ref. No.**	2867700 MA2867700
description	O-ring EPDM thickness 2.62mm ID ø 9.19mm Qty 1 pcs		
For models:	CON10G, CON10GP, CON201G, CON201GP, CON202G, CON202GP, CON6G, CON6GP, CS4E, CS4EP, CSM10G, CSM10GP, CSM201E, CSM201EP, CSM201G, CSM201GP, CSM202G, CSM202GP, CSM6G, CS-M6GP, NBR912EFM, NBR912EIM, NBR912GFM, NBR912GIM, NBR98EF, NBR98EFM, NBR98EI, NBR98EIM, NBR98GF, NBR98GFM, NBR98GI, NBR98GIM, NPC74E, NPC74G, NPC76E, NPC76G, NPC78E, NPC78G, NPC94E, NPC94G, NPC96E, NPC96G, NPC98E, NPC98G, NPD76G5, NPD78G8, NPD96G5, NPD98E10, NPD98E15, NPD98G10...(Other models you can see in the webshop)		

MAG-PRO

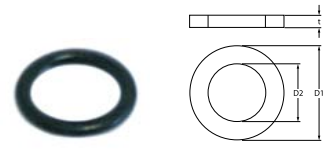

1

No.	510893	**Ref. No.**	200810
description	O-ring EPDM thickness 2.62mm ID ø 9.92mm Qty 1 pcs		

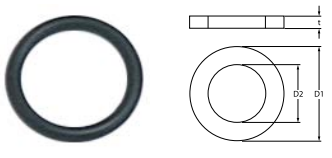

1

No.	510901	**Ref. No.**	200843
description	O-ring EPDM thickness 2mm ID ø 13mm Qty 1 pcs		

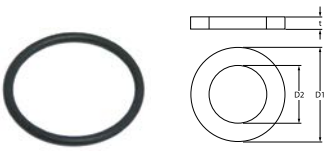

1

No.	100809	**Ref. No.**	1394000 BN6A011606 MA1394000
description	O-ring EPDM thickness 2mm ID ø 21mm Qty 1 pcs		
For models:	BMG40, BMG60, BR707G, FQG40, FQG60, FR74G, FR77G, MM10IG, P9I10G, P9I5G, P9IA10G, PI707G		

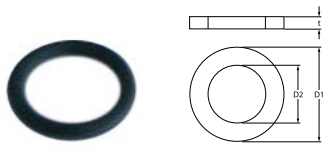

1

No.	510902	**Ref. No.**	200844
description	O-ring EPDM thickness 2mm ID ø 9.5mm Qty 1 pcs		

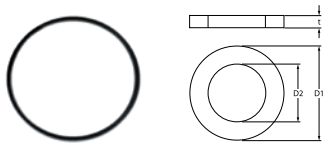

1

No.	510896	**Ref. No.**	200828
description	O-ring EPDM thickness 3.53mm ID ø 183.75mm Qty 1 pcs		

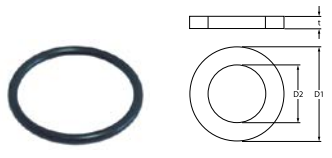

1

No.	510895	**Ref. No.**	200814
description	O-ring EPDM thickness 3.53mm ID ø 34.52mm Qty 1 pcs		

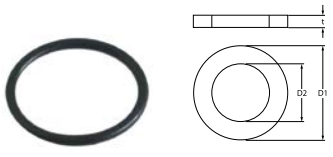

1

No.	506015	**Ref. No.**	200822
description	O-ring EPDM thickness 3.53mm ID ø 39.69mm Qty 1 pcs		

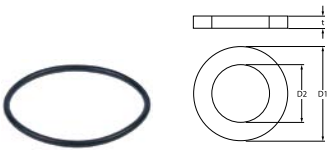

1

No.	510811	**Ref. No.**	200816
description	O-ring EPDM thickness 3mm ID ø 59.2mm Qty 1 pcs		

1

No.	510955	**Ref. No.**	200854
description	O-ring EPDM thickness 3mm ID ø 6mm Qty 1 pcs		

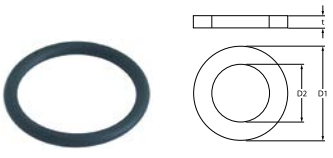

1

No.	505092	**Ref. No.**	2604100 BN0119472130 MA2604100
description	O-ring EPDM thickness 5.34mm ID ø 43.82mm Qty 1 pcs		
For models:	CS102E, CS102EP, CS10E, CS10EP, CS6E, CS6EP, FV4E, FV4E1, P9I5E, PI707E, PI76E5, PI96E5, PI98E10, PI98E15, PI9S8E10		

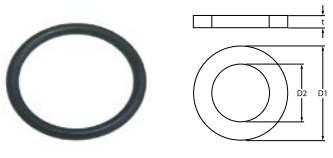

1

No.	510408	**Ref. No.**	200820 BN0118462630
description	O-ring EPDM thickness 5.34mm ID ø 47mm Qty 1 pcs		

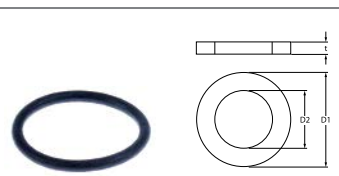

1

No.	505517	**Ref. No.**	77121600 MA77121600
description	O-ring EPDM thickness 5.34mm ID ø 53.34mm Qty 1 pcs		
For models:	PD98E10, PD98E15, PD98G10, PD98G15, PD98G15A, PD9S8E10, PD9S8G10, PI98E10, PI98E15, PI98G10, PI98G14, PI98G14A, PI9S8E10		

MAG-PRO

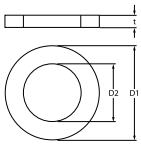

1

No.	510409	**Ref. No.**	1036504200 LA70045010 LAR70045010
description	O-ring EPDM thickness 5.34mm ID ø 56.52mm Qty 1 pcs		
For models:	DLS30, DLS303, DLS30P, DLS30P3, DLS31, DLS313, DLS31P3, ME101M, ME101P, ME101T, ME102D, ME102M, ME102P, ME102T, ME201D, ME201M, ME201P, ME201T, ME202D, ME202M, ME202P, ME202T, MEMT06D, MEMT06P, MEMT10D, MEMT10P, MEMT20D, MEMT20P, MEMT21D, MEMT21P, MEMT40D, MEMT40P, MLC50, MLC503, MLC65, MLC653, MLS30, MLS303, MLS30P, MLS30P3, MLS31, MLS313, MLS31P3, MLS35, MLS353, MPLS30P		

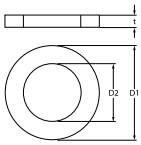

1

No.	510447	**Ref. No.**	200829
description	O-ring EPDM thickness 5.34mm ID ø 81.92mm Qty 1 pcs		

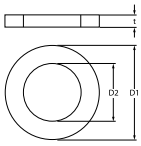

1

No.	532492	**Ref. No.**	R70010050
description	O-ring set EPDM thickness 1.78/2.62mm ID ø 9.25/7.59mm Qty 2 pcs		
For models:	ME061T, ME101T, ME102T, ME201T, MEMT06P, MEMT10P, MEMT20P, MEMT21P, MEMT40P, MG102T, MG201T, MG202T, MGMT06P, MGMT10P, MGMT20P, MGMT21P, MGMT40P		

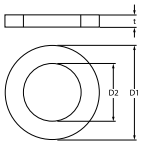

1

No.	501478	**Ref. No.**	77121700 77122000 MA77121700 MA77122000
description	O-ring set EPDM thickness 5.34mm ID ø 44.45mm Qty 3 pcs		
For models:	PD76G5, PD96G5, PI76E5, PI76G5, PI96E5, PI96G5, PV, PVA		

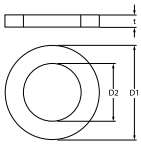

1

No.	510551	**Ref. No.**	630441
description	pump cover gasket ID ø 158.3mm pump type 1214/1293/1225/2243/1226/1204/3473/1241 thickness 3.53mm EPDM Qty 1 pcs		

silicone

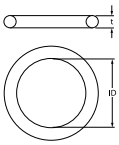

1

No.	514017	**Ref. No.**	0105246 1036500200 1814400 MA1814400 R0105246 SIR0105246
description	O-ring silicone thickness 3.53mm ID ø 32.93mm Qty 1 pcs		
For models:	CP704E, CP92E, CP92E2, CP94E, CP94E2, CP9SB2E, CP9SB2E2, CP9SB4E, CP9SB4E2, CPE40, CPE402, CPE60, CPE602, CPE60DB, DE92142, DE94242, EPC74E, OCPE6, OCPE60, PC12C4E, PC12C9E, PC74E, PC76E, PC78E, PC94E, PC96E, PC98E, PC9S4E, PC9S6E, PC9S8E		

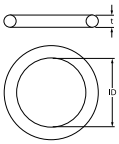

1

No.	514021	**Ref. No.**	1036500300 1814700 MA1814700
description	O-ring silicone thickness 3.53mm ID ø 49.21mm Qty 1 pcs		
For models:	CP704E, CP92E, CP92E2, CP94E, CP94E2, CP9SB2E, CP9SB2E2, CP9SB4E, CP9SB4E2, CPE40, CPE402, CPE60, CPE602, CPE60DB, EPC74E, OCPE6, OCPE60, PC12C4E, PC12C9E, PC74E, PC76E, PC78E, PC94E, PC96E, PC98E, PC9S4E, PC9S6E, PC9S8E		

Viton

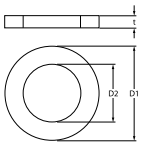

1

No.	528687	**Ref. No.**	CM097900 MACM097900
description	O-ring Viton thickness 1.78mm ID ø 3.69mm Qty 1 pcs		
For models:	EF74E10VG, EF74E12, EF74G15, EF74G8VA, EF74G8VG, F12C4E12, F12C4G15, F74E10, F74E12, F74E6, F74G10, F74G15, F74G6, F76E10, F76G10, F78E12, F78G15, F94E10, F94E12, F94E18, F94E18K, F94E6, F94G10, F94G15, F94G22, F94G22K, F94G6, F96E10, F96G10, F98E12, F98E18, F98E18K, F98G15, F98G22, F98G22K, F9S4E12, F9S4E18, F9S4E18K, F9S4G15, F9S4G22, F9S4G22K, F9S8E12, F9S8E18, F9S8E18K, F9S8G15, F9S8G22, F9S8G22K, FQE41R, FQE41RL, FQE41RL2...(Other models you can see in the webshop)		

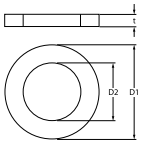

1

No.	514222	**Ref. No.**	CM142000 MACM142000
description	O-ring Viton thickness 3.53mm ID ø 20.22mm Qty 1 pcs		
For models:	B124E, B74E, B74G, B78E, B78G, B94E, B94G, B98E, B98G, NB74E, NB74G, NB78E, NB78G, NB94E, NB94G, NB98E, NB98G		

MAG-PRO

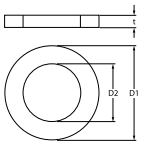

1

No.	550496	**Ref. No.**	CM099200 MACM099200
description	O-ring Viton thickness 3.53mm ID ø 50.39mm Qty 1 pcs		
For models:	EF74E10VG, EF74E12, F12C4E12, F74E10, F74E12, F74E6, F76E10, F78E12, F94E10, F94E12, F94E18, F94E18K, F94E6, F96E10, F98E12, F98E18, F98E18K, F9S4E12, F9S4E18, F9S4E18K, F9S8E12, F9S8E18, F9S8E18K, FQE41R, FQE41RL, FQE41RL2, FQE61R, FQE61RL, NF74E10, NF74E15, NF76E10, NF78E15, NF94E10, NF94E15, NF94E22, NF94E222, NF94E222K, NF94E22K, NF96E10, NF98E15, NF98E22, NF98E222, NF98E222K, NF98E22K, NPC74E, NPC76E, NPC78E, NPC94E, NPC96E, NPC98E		

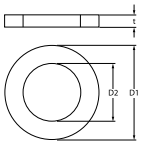

1

No.	532681	**Ref. No.**	CR0582140
description	O-ring Viton thickness 3.53mm ID ø 66.27mm Qty 1 pcs		
For models:	NF74E15, NF78E15, NF94E15, NF98E15, NPC74E, NPC76E, NPC78E, NPC94E, NPC98E		

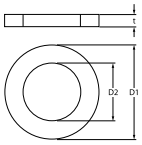

1

No.	521116	**Ref. No.**	1422200 MA1422200
description	O-ring Viton thickness 3.53mm ID ø 78.97mm Qty 1 pcs		
For models:	P9D10E, P9D15E, P9DA10E, P9DA15E, P9I10E, P9I15E, P9IA10E, P9IA15E		

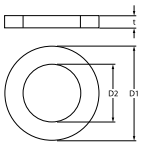

1

No.	521146	**Ref. No.**	CM046200 MACM046200
description	O-ring Viton thickness 5.34mm ID ø 56.52mm Qty 1 pcs		
For models:	NPI76E5, NPI78E8, NPI96E5, NPI98E10, NPI98E15, PI76E5, PI96E5, PI98E10, PI98E15, PI9S8E10		

sealing washers

fibre gaskets

1

No.	504209	**Ref. No.**	14072299 MA14072299
description	flat gasket FIBER ED ø 18.5mm ID ø 11mm thickness 2mm Qty 1 pcs		
For models:	BR78EF, BR78EI, BR78GF, BR78GI, BR912EFM, BR912EIM, BR912GFM, BR912GIM, BR98EF, BR98EFM, BR98EI, BR98EIM, BR98GF, BR98GFM, BR98GI, BR98GIM, BR9S8EF, BR9S8EI, BR9S8GF, BR9S8GI, CP92G, CP94G, NBR78EF, NBR78EI, NBR78GF, NBR78GI, NBR912EFM, NBR912EIM, NBR912GFM, NBR912GIM, NBR98EF, NBR98EFM, NBR98EI, NBR98EIM, NBR98GF, NBR98GFM, NBR98GI, NBR98GIM, P9D10E, P9D10G, P9D15E, P9D15G, P9D5G, P9DA10E, P9DA10G, P9DA15E, P9DA15G, P9DSB10E, P9DSB10G, P9I10E...(Other models you can see in the webshop)		

1

No.	518393	**Ref. No.**	R70030050
description	flat gasket FIBER ED ø 24mm ID ø 17mm thickness 2mm Qty 1 pcs		
For models:	MG120M, MG120P, MG120X, MGC20X		

1

No.	510996	**Ref. No.**	460502
description	flat gasket FIBER ED ø 31mm ID ø 21.5mm thickness 2mm for thread 1/2" Qty 1 pcs		

1

No.	510404	**Ref. No.**	CR0682770
description	flat gasket fibre ED ø 44mm ID ø 34mm thickness 2mm Qty 1 pcs		
For models:	NPI76E5, NPI76G5, NPI78E8, NPI78G8, NPI96E5, NPI96G5, NPI98E10, NPI98E15, NPI98G10, NPI98G14, NPI98G14A		

1

No.	510355	**Ref. No.**	460501
description	gasket fibre ED ø 24mm ID ø 17mm thickness 2mm Qty 1 pcs		

MAG-PRO

rubber gaskets

1

No.	510877	Ref. No.	200415
description	flat gasket rubber ED ø 18mm ID ø 10mm thickness 3mm Qty 1 pcs		

1

No.	510989	Ref. No.	160811
description	flat gasket rubber ED ø 18mm ID ø 8.5mm thickness 1mm Qty 1 pcs		

1

No.	510886	Ref. No.	200467
description	flat gasket rubber ED ø 21mm ID ø 11.5mm thickness 2mm Qty 1 pcs		

1

No.	520054[1]	Ref. No.	200416
description	flat gasket rubber ED ø 23.5mm ID ø 14mm thickness 2.3mm Qty 10 pcs		

[1]Qty 10 pieces

1

No.	511180	Ref. No.	200457
description	flat gasket rubber ED ø 24mm ID ø 16mm thickness 3mm Qty 1 pcs		

1

No.	511283	Ref. No.	200927
description	flat gasket rubber ED ø 30mm ID ø 20mm thickness 2mm Qty 1 pcs		

1

No.	510876	Ref. No.	200412
description	flat gasket rubber ED ø 45mm ID ø 33mm thickness 3mm Qty 1 pcs		

1

No.	516254	Ref. No.	200410
description	flat gasket rubber ED ø 66mm ID ø 46mm thickness 2.1mm Qty 1 pcs		

1

No.	510947	Ref. No.	200489
description	flat gasket rubber ED ø 85mm ID ø 73mm thickness 2mm Qty 1 pcs equiv. no. 200489 suitable for COMENDA		

1

No.	510832	Ref. No.	200906
description	flat gasket rubber ED ø 92mm ID ø 66mm thickness 2mm Qty 1 pcs equiv. no. 200906/33456		

1

No.	511158	Ref. No.	200482
description	gasket rubber ED ø 50mm ID ø 35mm thickness 4mm Qty 1 pcs		

plastic gaskets

1

No.	510838	Ref. No.	160803
description	gasket plastic ED ø 10.5mm ID ø 5mm thickness 3mm Qty 1 pcs		

1

No.	510840	Ref. No.	160805
description	gasket plastic ED ø 16mm ID ø 8.5mm thickness 4mm Qty 1 pcs		

MAG-PRO

PTFE gaskets

1

No.	514016	Ref. No.	1036500400 1814500 MA1814500
description	flat gasket PTFE ED ø 45mm ID ø 40mm thickness 4mm Qty 1 pcs equiv. no. 1036500400/1814500 suitable for MARENO		
For models:	CP704E, CP92E, CP92E2, CP94E, CP94E2, CP9SB2E, CP9SB2E2, CP9S-B4E, CP9SB4E2, CPE40, CPE402, CPE60, CPE602, CPE60DB, DE92142, DE94242, EPC74E, OCPE6, OCPE60, PC12C4E, PC12C9E, PC74E, PC76E, PC78E, PC94E, PC96E, PC98E, PC9S4E, PC9S6E, PC9S8E		

silicone gaskets

1

No.	691332	Ref. No.	2993700 MA2993700
description	flat gasket silicone ED ø 13.8mm ID ø 6mm thickness 1.5mm Qty 1 pcs		
For models:	B124E, B74E, B78E, B94E, B98E, B9SB2E, B9SB4E, B9V2E, B9V4E, B9VP2E, B9VP4E, BF78E, BF98E, BIE40, BIE40B, BIE60, BIE60B, BM74E, BM77E, BME40DM, BME40DMB, BME40M, BME60, BME602, BME60DM, BME60DMB, BME60M, BME80M, BR707E, BR707EI, BR78EF, BR78EI, BR912EFM, BR912EIM, BR912GFM, BR912GIM, BR94E, BR94EI, BR94G, BR94GI, BR98EF, BR98EFM, BR98EI, BR98EIM, BR98GF, BR98G-FM, BR98GI, BR98GIM, BR9M4E, BR9M4EI...(Other models you can see in the webshop)		

foam rubber gaskets

1

No.	691329	Ref. No.	1036607700 MA1036607700
description	foam rubber gasket W 10mm thickness 5mm self-adhesive Qty supplied by meter		
For models:	FQE41, FQE41L, FQE41L2, FQE61, FQE61L, FQE61L2, FR74E10, FR74E10L, FR74E10L2, FR77E10, FR77E10L, FR77E10L2, OFQE41, OFQE61		

1

No.	511391	Ref. No.	200402
description	foam rubber gasket W 24mm thickness 4mm self-adhesive Qty 1m suitable for COMENDA		

1

No.	510881	Ref. No.	200433
description	foam rubber gasket W 6mm thickness 2.5mm self-adhesive Qty 1m		

1

No.	510880	Ref. No.	200432
description	foam rubber gasket W 8mm thickness 4mm self-adhesive Qty supplied by meter		

shaft gaskets

v-rings

1

No.	514191	Ref. No.	4609200 MA4609200
description	V-ring ID ø 14mm ED ø 20mm thickness 6mm		
For models:	AF140B, AF140C, AF140F, AF140I, AF140MB, AF140MC, AF140MF, AF-140MI, AF140MN, AF140MP, AF140N, AF140P, AF14F, AF14G, AF14N, AF70B, AF70C, AF70F, AF70I, AF70MB, AF70MC, AF70MF, AF70MI, AF70MN, AF70MP, AF70N, AF70P, EF140DF, EF140DN, EF140DP, EF-140MB, EF140MC, EF140MF, EF140MI, EF140MN, EF140MP, EF143MNI, EF70DF, EF70DN, EF70DP, EF70MB, EF70MC, EF70MF, EF70MI, EF70MN, EF70MP, EF72MNF, F140DF, F140DI, F140DN...(Other models you can see in the webshop)		

shaft gaskets

1

No.	511171	Ref. No.	LA70020040 LAR70020040
description	shaft seal ID ø 14.5mm ED ø 20mm thickness 3mm		
For models:	CVE105H, CVE105M, CVG105H, CVG105M, EC106M, EM106H, EM106M, EM106M+SC, EM106P, EV006M, EV106H, EV106M, EV106M+SC, EV106P, FE105M, FE105X, FG105M, FG105X, GC106M, GM106H, GM106M, GM106M+SC, GM106P, GMT06D, GV106H, GV106M, GV106M+SC, GV106P, GVT06D, MACE07M, MACG07M, ME061D, ME061M, ME061P, ME061T, ME106M, ME106P, ME106X, MEMT06D, MEMT06P, MEVT06D, MEVT06P, MG061D, MG061M, MG061P, MG061T, MG106M, MG106P, MG106X, MGMT06D...(Other models you can see in the webshop)		

1

No.	511170	Ref. No.	R70020010
description	shaft seal ID ø 7mm ED ø 22mm thickness 7mm		
For models:	CVE004H, CVE004M, CVE104H, CVE104M, VE004M, VE004X, VE104M, VE104X		

MAG-PRO

1

No.	511172	Ref. No.	R70020050
description	shaft sealing ID ø 24mm ED ø 29mm thickness 3mm		
For models:	EC110M, EC210M, EM010M+SC, EM110H, EM110M, EM110M+SC, EM110P, EM210H, EM210M, EM210M+SC, EM210P, EV110H, EV110M, EV110M+SC, EV110P, EV210H, EV210M, EV210M+SC, EV210P, FE110M, FE110X, FE210M, FG110M, FG110X, FG210M, FG210X, GC110M, GC210M, GM110H, GM110M, GM110M+SC, GM110P, GM210H, GM210M, GM210M+SC, GM210P, GMT20D, GV110H, GV110M, GV-110M+SC, GV110P, GV210H, GV210M, GV210M+SC, GV210P, GVT20D, MACE10M, MACE20M, MACG10M, MACG20M...(Other models you can see in the webshop)		

special gaskets

for combi-steamers

1

No.	699384	Ref. No.	R63140050
description	gasket suitable for LAINOX ED ø 84mm ID ø 50mm fibre thickness 2mm hole distance 50mm hole ø 6mm		
For models:	GMT06D, GMT20D, GVT06D, GVT20D, MACG05M, MACG07M, MACG10M, MACG20M, MG061D, MG061M, MG061P, MG061T, MG101D, MG101M, MG101P, MG101T, MG102D, MG102M, MG102P, MG102T, MG201D, MG201M, MG201P, MG201T, MG202D, MG202M, MG202P, MG202T, MGMT06D, MGMT06P, MGMT10D, MGMT10P, MGMT20D, MGMT20P, MGMT21D, MGMT21P, MGMT40D, MGMT40P, MGVT06D, MGVT06P, MGVT10D, MGVT10P, MGVT20D, MGVT20P, MGVT21D, MGVT21P, MGVT40D, MGVT40P, MVG051P		

1

No.	694955	Ref. No.	R63140010
description	gasket suitable for LAINOX L 80mm W 65mm combi-steamer ID ø 51mm graphite thickness 3mm hole distance 45x60mm		
For models:	GMT06D, GVT06D, MACG05M, MACG07M, MG061D, MG061M, MG061P, MG061T, MGMT06D, MGMT06P, MGVT06D, MGVT06P, MVG051P		

1

No.	699385	Ref. No.	R70045100
description	gasket set suitable for LAINOX for cleaning system		
For models:	ME102T, MEMT10P, MEMT20P, MG102T, MGMT10P, MGMT20P		

1

No.	699246	Ref. No.	R70045110
description	service kit gasket for combi-steamer		
For models:	ME201T, MEMT21P, MEMT40P, MG201T, MG202T, MGMT21P, MG-MT40P		

door seals for dishwashers

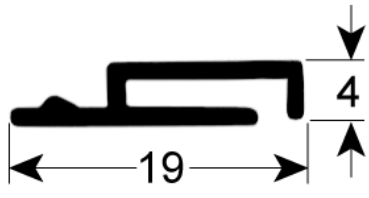

1

No.	511311	Ref. No.	200923
description	door seal L 1000mm dishwasher suitable for COMENDA equiv. no. 200923		

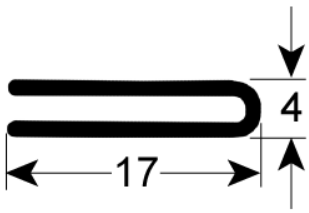

1

No.	511390	Ref. No.	200215
description	door seal L 930mm dishwasher suitable for COMENDA equiv. no. 200215		

1

No.	511391	Ref. No.	200402
description	foam rubber gasket W 24mm thickness 4mm self-adhesive Qty 1m suitable for COMENDA		

1

No.	510881	Ref. No.	200433
description	foam rubber gasket W 6mm thickness 2.5mm self-adhesive Qty 1m		

1

No.	510880	Ref. No.	200432
description	foam rubber gasket W 8mm thickness 4mm self-adhesive Qty supplied by meter		

MAG-PRO

miscellaneous

1

No.	510882	**Ref. No.**	200451
description	gasket for opposite support L 100mm hood mechanics rubber H 3mm black W 30mm		

1

No.	511370	**Ref. No.**	160837
description	gasket L 34mm W 14mm for door guides ID ø 7mm thickness 3mm		

1

No.	510847	**Ref. No.**	440405
description	gasket polishing agent dosing ID ø 22mm ED ø 32mm external hight 5mm		

thermostat gaskets

1

No.	512154	**Ref. No.**	200494
description	gasket for thermostat ID ø 20mm equiv. no. 200494/H200494 hole distance 41mm suitable for COMENDA, HOONVED		

miscellaneous

1

No.	550862	**Ref. No.**	R70045090
description	gasket set for wash arm		
For models:	ME061T, ME101T, MEMT06P, MGMT06P		

evaporators

for fridges

producer-specific

1

No.	750272	**Ref. No.**	2474763 MA2474763
description	evaporator		
For models:	EF143MNI, EF70MF, EF70MN, EF70MP, EF72MNF, FB140FN, FB140NN, FB140PF, FB140PN, FB140PP, FB143NI, FB55F, FB55N, FB55P, FB70F, FB70N, FB70P, FB72F, FB72N, FB72NF, FB72P, FS140FI, FS140FN, FS140I, FS140NI, FS140NN, FS140PN, FS140PP, FS143FI, FS143NF, FS143NI, FS143NN, FS143NP, FS70F, FS70FG, FS70I, FS70N, FS70NG, FS70P, FS72F, FS72IF, FS72IN, FS72N, FS72NF, FS72NN, FS72P, HF140D-FN, HF140DNN, HF140DPF, HF140DPN...(Other models you can see in the webshop)		

transmission technology and ball bearings

ball bearings

thrust ball bearings

1

No.	523537	**Ref. No.**	288700 MA288700
description	thrust ball bearing shaft ø 20mm ED ø 35mm W 10mm type 51104 DIN 711		
For models:	BR78EF, BR78EI, BR78GF, BR78GI, BR912EFM, BR912EIM, BR912GFM, BR912GIM, BR94E, BR94EI, BR94G, BR94GI, BR98EF, BR98EFM, BR98EI, BR98EIM, BR98GF, BR98GFM, BR98GI, BR98GIM, BR9M4E, BR9M4EI, BR9M4G, BR9M4GI, BR9M6E, BR9M6EI, BR9M6G, BR9M6GI, BR9S8EF, BR9S8EI, BR9S8GF, BR9S8GI, BR9SB4E, BR9SB4EI, BR9SB4G, BR9SB4GI		

springs

torsion springs

1

No.	514234	**Ref. No.**	810210 MA810210
description	torsion spring ø 32.3mm L2 188mm wire gauge ø 5.7mm L1 15mm tilting bratt pan series 900		
For models:	BR78EF, BR78EI, BR78G, BR78GF, BR78GI, BR912EFM, BR912EIM, BR912GFM, BR912GIM, BR98EF, BR98EFM, BR98EI, BR98EIM, BR98GF, BR98GFM, BR98GI, BR98GIM, BR9S8EF, BR9S8EI, BR9S8GF, BR9S8GI, CP9A15GD, NPD78G8, NPI78E8, NPI78G8		

MAG-PRO

1

No.	514226	Ref. No.	139732 MA139732
description	torsion spring ø 32.3mm L2 192mm wire gauge ø 5.9mm L1 14mm kettle type series 700 series 900		
For models:	BR707E, BR707EI, BR707G, BR707GI, BR78EF, BR78EI, BR78G, BR78GF, BR78GI, BR912EFM, BR912EIM, BR912GFM, BR912GIM, BR94E, BR94EI, BR94G, BR94GI, BR96E, BR96EI, BR96G, BR96GI, BR98EF, BR98EFM, BR98EI, BR98EIM, BR98GF, BR98GFM, BR98GI, BR98GIM, BR9M4E, BR9M4EI, BR9M4G, BR9M4GI, BR9M6E, BR9M6EI, BR9M6G, BR9M6GI, BR9S8EF, BR9S8EI, BR9S8GF, BR9S8GI, BR9SB4E, BR9SB4EI, BR9SB4G, BR9SB4GI, CP9A15GD, NPD76G5, NPD96G5, NPI76E5, NPI76G5... (Other models you can see in the webshop)		

1

No.	690095	Ref. No.	R61620012
description	torsion spring ø 6mm L2 15mm wire gauge ø 0.9mm L1 2x6mm L3 15mm Qty 1 pcs for closing hub		
For models:	CVE004H, CVE004M, CVE104H, CVE104M, CVE105H, CVE105M, CVG105H, CVG105M, EC106M, EC110M, EC210M, EM010M+SC, EM106H, EM106M, EM106M+SC, EM106P, EM110H, EM110M, EM110M+SC, EM110P, EM210H, EM210M, EM210M+SC, EM210P, EV006M, EV106H, EV106M, EV106M+SC, EV106P, EV110H, EV110M, EV110M+SC, EV110P, EV210H, EV210M, EV210M+SC, EV210P, FE105M, FE105X, FE110M, FE110X, FE210M, FG105M, FG105X, FG110M, FG110X, FG210M, FG210X, GC106M, GC110M...(Other models you can see in the webshop)		

compression springs

1

No.	690091	Ref. No.	R61620041
description	compression spring ø 12mm L 49mm wire gauge ø 1mm		
For models:	CVE004H, CVE004M, CVE104H, CVE104M, CVE105H, CVE105M, CVG105H, CVG105M, EC106M, EC110M, EC210M, EM010M+SC, EM106H, EM106M, EM106M+SC, EM106P, EM110H, EM110M, EM110M+SC, EM110P, EM210H, EM210M, EM210M+SC, EM210P, EV006M, EV106H, EV106M, EV106M+SC, EV106P, EV110H, EV110M, EV110M+SC, EV110P, EV210H, EV210M, EV210M+SC, EV210P, FE105M, FE105X, FE110M, FE110X, FE210M, FG105M, FG105X, FG110M, FG110X, FG210M, FG210X, GC106M, GC110M...(Other models you can see in the webshop)		

miscellaneous

1

No.	697932	Ref. No.	R10205120
description	spring for contollers/switches shaft diameter 6x4.6mm ømm L 40mm W 23mm H 7mm wire gauge ø 1mm		
For models:	CVE004H, CVE104H, CVE105H, CVG105H, EM106H, EM106P, EM110H, EM110P, EM210H, EM210P, EV106H, EV106P, EV110H, EV110P, EV210H, EV210P, GM106H, GM106P, GM110H, GM110P, GM210H, GM210P, GV106H, GV106P, GV110H, GV110P, GV210H, GV210P, ME106P, ME110P, ME120P, ME210P, ME220P, MEC24H, MG106P, MG110P, MG120P, MG210P, MG220P, MGC24H, MGC40H, VE106P, VE120P, VE210P, VE220P, VG106P, VG110P, VG120P, VG210P, VG220P		

tension springs

1

No.	510926	Ref. No.	391312
description	tension spring for hood		

1

No.	517406	Ref. No.	CR0589520
description	tension spring ø 29mm total length 230mm wire gauge ø 4mm for tilting bratt pan		
For models:	NBR78EF, NBR78EI, NBR78GF, NBR78GI, NBR912EFM, NBR912EIM, NBR912GFM, NBR912GIM, NBR98EF, NBR98EFM, NBR98EI, NBR98EIM, NBR98GF, NBR98GFM, NBR98GI, NBR98GIM, XCABR7E, XCABR7G		

1

No.	510928	Ref. No.	391316
description	tension spring ø 37mm total length 910mm wire gauge ø 5.3mm for hood C85/140-G75		

kitchen accessories

gastronorm

bridges

1

No.	691337	Ref. No.	CR0506490
description	bridge for Gastronorm container L1 525mm L2 505mm SS W 72mm H 15mm Qty 1 pcs		

hose reels and spray guns

spray guns

1

No.	548455	Ref. No.	R62200133
description	spray gun for appliances 3/8" IT		
For models:	ME061P, ME061T, ME101P, ME101T, ME102P, ME201P, ME201T, ME202P, ME202T, MG061P, MG061T, MG101P, MG101T, MG102P, MG102T, MG201P, MG201T, MG202P, MG202T		

MAG-PRO

hose reels

appliance hose reels

1

No.	542099	**Ref. No.**	R62200131
description	hose reel complete with spray gun hose length 1.6m connection John Guest 10mm hose ø 6x12mm		
For models:	ME061P, ME061T, ME101P, ME101T, ME102P, ME201P, ME201T, ME202P, ME202T, MG061P, MG061T, MG101P, MG101T, MG102P, MG102T, MG201P, MG201T, MG202P, MG202T		
accessories for	542099		

No.	542098	Ref. No.	—
spray gun for appliances 3/8" IT L 130mm type LAINOX			

dosing pumps

membrane dosing pumps

self-priming

various

1

No.	361002	**Ref. No.**	620120
description	dosing pump rinse aid inlet 6x8mm outlet 4x6mm pressure connection ø 4x6mm suction connection ø 6x8mm		
spare parts for	361002		

No.	510297	Ref. No.	630614
membrane for dosing pump ED ø 83mm thickness 1mm dosing pump equiv. no. 630614 suitable for COMENDA			

No.	510298	Ref. No.	—
lip valve dosing pump suitable for DB2/DS5			

No.	510299	Ref. No.	180306
hose connector for dosing pump			

No.	510328	Ref. No.	340483
plunger rinse aid dosing pump			

No.	510338	Ref. No.	170701
union nut dosing pump thread 1/2" ø 32mm H 15mm for dosing pump			

No.	510847	Ref. No.	440405
gasket polishing agent dosing ID ø 22mm ED ø 32mm external hight 5mm			

spare parts for	361002		

No.	510870	Ref. No.	191018
filter support for dosing pump			

No.	510894	Ref. No.	381105
press ring for membrane			

No.	510916	Ref. No.	330543
filter for dosing pump			

spare parts

1

No.	510916	**Ref. No.**	330543
description	filter for dosing pump		

1

No.	510870	**Ref. No.**	191018
description	filter support for dosing pump		

1

No.	510847	**Ref. No.**	440405
description	gasket polishing agent dosing ID ø 22mm ED ø 32mm external hight 5mm		

1

No.	510297	**Ref. No.**	630614
description	membrane for dosing pump ED ø 83mm thickness 1mm dosing pump equiv. no. 630614 suitable for COMENDA		

1

No.	510338	**Ref. No.**	170701
description	union nut dosing pump thread 1/2" ø 32mm H 15mm for dosing pump		

MAG-PRO

self-priming with supporting pressure

HOONVED

1

No.	361383	**Ref. No.**	200444
description	lip valve rinse aid pressure connection ømm suction connection ømm auxiliary pressure connectionmm		

accessories

container filters with non-return valve

1

No.	361058	**Ref. No.**	R65110650
description	container filter with non-return valve SS hose ø 4x6mm ø 20mm L 56mm		
For models:	ME061T, ME101T, ME102T, ME201T, MEMT06P, MEMT10P, MEMT20P, MEMT21P, MEMT40P, MG102T, MG201T, MG202T, MGMT06P, MG-MT10P, MGMT20P, MGMT21P, MGMT40P		

intake lances

1

No.	361118	**Ref. No.**	180719
description	intake lance with filter L 415mm ø 17mm tube ø 10mm hose ø 4x6mm cable lengthmm PVC		

hoses

supply hoses

stainless steel flexi hoses

universal hoses

1

No.	520627	**Ref. No.**	200715
description	flex hose SS braid straight-straight DN12 connections 3/4" L 2000mm approval DVGW operating p. 10bar test pressure 32bar burst p. 95bar		

drain hoses

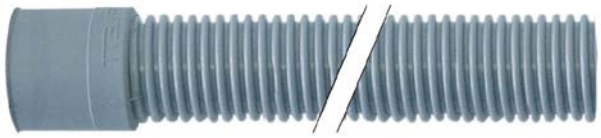

1

No.	530587	**Ref. No.**	200721
description	drain hose DN28 L 2000mm straight ø inside 32mm straight ext. ø 40mm outer hose ø 35mm		

industrial hoses

Niplaflex hoses

1

No.	530561	**Ref. No.**	200122
description	pressure hose ID ø 10mm ED ø 17mm L 5m thickness 3.5mm operating p. 10bar burst p. 30bar t.max. 110°C		

PE hoses

1

No.	520973	**Ref. No.**	R70070040 R70070050
description	hose John Guest thickness 1.5mm LLDPE blue ID ø 7mm ED ø 10mm		
For models:	GMT06D, GMT20D, GVT06D, ME061P, ME061T, ME101D, ME101M, ME101P, ME101T, ME102D, ME102M, ME102P, ME102T, ME201D, ME201M, ME201P, ME201T, ME202D, ME202M, ME202P, ME202T, MEMT06P, MEMT10D, MEMT10P, MEMT20D, MEMT20P, MEMT21D, MEMT21P, MEMT40D, MEMT40P, MEVT06P, MEVT10D, MEVT10P, MEVT21D, MEVT21P, MEVT40D, MEVT40P, MG061D, MG061M, MG061P, MG061T, MG101D, MG101M, MG101P, MG101T, MG102D, MG102M, MG102P, MG102T, MG201D...(Other models you can see in the webshop)		
accessories for	520973		

	No.	440564	Ref. No.	—
	push-in fitting John Guest straight thread 1/4" BSP pipe connection ø10mm			
	No.	440565	Ref. No.	—
	push-in fitting John Guest straight thread 3/8" BSP pipe connection ø10mm			
	No.	440608	Ref. No.	—
	push-in fitting John Guest straight thread 1/2" BSP stub ø 10mm			
	No.	440639	Ref. No.	—
	push-in fitting John Guest angled thread 1/4" BSP pipe connection ø10mm			
	No.	520359	Ref. No.	R62090528
	push-in fitting John Guest angled pipe connection ø10mm grommet ø 10mm			
	No.	520363	Ref. No.	R62090468
	push-in fitting John Guest T-piece pipe connection ø10mm - ø10mm - ø10mm			

Table continues overleaf

MAG-PRO

accessories for	520973			
	No.	520494	Ref. No.	R62090478
	push-in fitting John Guest angled pipe connection ø10mm - ø10mm			

pressure control hoses

1

No.	530560	**Ref. No.**	160121
description	pressure control hose ID ø 5mm ED ø 9mm L 5m operating p. 30bar burst p. 90bar temp.-resist. 60°C		

PVC hoses

PVC hoses without fabric

1

No.	520026	**Ref. No.**	160105
description	PVC hose ID ø 4mm ED ø 6mm L 10m thickness 1mm t.max. 60°C transparent		
accessories for	520026		
	No. 361058	Ref. No.	R65110650
	container filter with non-return valve SS hose ø 4x6mm ø 20mm L 56mm		
	No. 361066	Ref. No.	—
	container filter straight SS hose ø 4x6mm L 37mm non return valve ball valve		
	No. 361106	Ref. No.	—
	container filter with weight and non-return valve SS hose ø 4x6mm ø 21mm L 51mm non return valve lip valve		
	No. 361141	Ref. No.	—
	container filter with weight ceramic hose ø 4mm		
	No. 361230	Ref. No.	—
	container filter with weight stainless steel hose ø 4x6mm		
	No. 361462	Ref. No.	—
	container filter with weight SS hose ø 4x6mm		
	No. 361728	Ref. No.	—
	container filter with 4m 4x6 hose SS hose ø 4x6mm hose length 4000mm		

1

No.	520278	**Ref. No.**	R70070100
description	PVC hose ID ø 6mm ED ø 8mm L 2m thickness 1mm t.max. 60°C transparent		
For models:	ME061T, ME101T, ME102T, ME201T, MEMT06P, MEMT10P, MEMT20P, MEMT21P, MEMT40P, MG102T, MG201T, MG202T, MGMT06P, MG-MT10P, MGMT20P, MGMT21P, MGMT40P		

silicone hoses

without fabric

1

No.	530899	**Ref. No.**	R70060080
description	silicone hose ID ø 13mm ED ø 18mm L 0.08m thickness 2.5mm red for combi-steamer		
For models:	EM010M+SC, EM106H, EM106M, EM106M+SC, EM106P, EM110H, EM110M, EM110M+SC, EM110P, EM210H, EM210M, EM210M+SC, EM210P, EV006M, EV106H, EV106M, EV106M+SC, EV106P, EV110H, EV110M, EV110M+SC, EV110P, EV210H, EV210M, EV210M+SC, EV210P, GM106H, GM106M, GM106M+SC, GM106P, GM110H, GM110M, GM110M+SC, GM110P, GM210H, GM210M, GM210M+SC, GM210P, GMT06D, GMT20D, GV106H, GV106M, GV106M+SC, GV106P, GV110H, GV110M, GV110M+SC, GV110P, GV210H, GV210M...(Other models you can see in the webshop)		

1

No.	530884	**Ref. No.**	R70060060 R70060070
description	silicone hose ID ø 15mm ED ø 19mm L 0.08m thickness 3mm red for combi-steamer		
For models:	CVE004H, CVE004M, CVE104H, CVE104M, CVE105H, CVE105M, CVG105H, CVG105M, EM010M+SC, EM106H, EM106M, EM106M+SC, EM106P, EM110H, EM110M, EM110M+SC, EM110P, EM210H, EM210M, EM210M+SC, EM210P, GM106H, GM106M, GM106M+SC, GM106P, GM110H, GM110M, GM110M+SC, GM110P, GM210H, GM210M, GM210M+SC, GM210P, ME106M, ME106P, ME106X, ME110M, ME110P, ME110X, ME120M, ME120P, ME120X, ME210M, ME210P, ME210X, ME220M, ME220P, ME220X, MEC24H, MEC40M...(Other models you can see in the webshop)		

1

No.	530063	**Ref. No.**	MA1036100700
description	silicone hose ID ø 18mm ED ø 25mm L 1m t.max. 200°C transparent		

MAG-PRO

formed hoses

straight

1

No.	511362	**Ref. No.**	200758
description	formed hose dishwasher straight equiv. no. 200758		

1

No.	520534	**Ref. No.**	R70060040
description	hose ID ø 50mm ED ø 58mm L 50mm silicone Qty 1 for combi-steamer thickness 4mm		
For models:	FE105M, FE105X, FE110M, FE110X, FG105M, FG105X, FG110M, FG110X, GMT20D, ME061P, ME061T, ME101M, ME101P, ME101T, ME102M, ME102P, ME102T, ME106M, ME106P, ME106X, ME110M, ME110P, ME110X, ME120M, ME120P, ME120X, ME201D, ME201M, ME201P, ME201T, ME202D, ME202M, ME202P, ME202T, ME210M, ME210P, ME210X, ME220M, ME220P, ME220X, MEC24H, MEC40M, MEMT21D, MEMT21P, MEMT40D, MEMT40P, MEVT21D, MEVT21P, MEVT40D, MEVT40P...(Other models you can see in the webshop)		

1

No.	530901	**Ref. No.**	R70060050
description	hose ID ø 54mm ED ø 60mm L 50mm for combi-steamer		
For models:	FE210M, FG210M, FG210X, ME102P, ME102T, ME202D, ME202M, ME202P, ME202T, MEMT40D, MEMT40P, MEVT40D, MEVT40P, MG102P, MG102T, MG202D, MG202M, MG202P, MG202T, MGMT40D, MGMT40P, MGVT40D, MGVT40P		

1

No.	694499	**Ref. No.**	R70070060
description	hose ID ø 7mm L 2000mm LLDPE for beverage technology ED ø 10mm John Guest		
For models:	GVT20D, MACE07M, MACE10M, MACE20M, MACG07M, MACG10M, MACG20M, ME061D, MEMT06D, MEVT06D, MEVT20D, MEVT20P, MGVT20D, MGVT20P		

form L

1

No.	530577	**Ref. No.**	200750
description	formed hose L 350mm warewashing L-shape equiv. no. 200750 ID ø 60mm		

1

No.	530579	**Ref. No.**	200724
description	formed hose warewashing L-shape equiv. no. 200724		

1

No.	530544	**Ref. No.**	200769
description	formed hose warewashing L-shape equiv. no. 200769		

1

No.	511348	**Ref. No.**	200781
description	formed hose warewashing L-shape equiv. no. 200781		

MAG-PRO

with branch

1

No.	524930	**Ref. No.**	1036506200 2703130
description	formed hose ext. ø 62/55 D1 ø 43mm D2 ø 49mm L 170mm warewa-shing black		
For models:	MLC50, MLC503, MLC65, MLC653		

2

No.	511208	**Ref. No.**	200768
description	formed hose warewashing equiv. no. 200768 with piggyback		

form S

1

No.	511226	**Ref. No.**	200755
description	formed hose		

1

No.	511342	**Ref. No.**	200719
description	formed hose S-shape warewashing equiv. no. 200719		

for dishwashers

miscellaneous

1

No.	510806	**Ref. No.**	1036602000 160108
description	extraction hose ED ø 8mm ID ø 5mm Qty supplied by meter		
For models:	DLS30, DLS303, DLS30P, DLS30P3, DLS31, DLS313, DLS31P3, MLC50, MLC503, MLC65, MLC653, MLS30, MLS303, MLS30P, MLS30P3, MLS31, MLS313, MLS31P3, MLS35, MLS353, MPLS30P		

1

No.	530590	**Ref. No.**	200117
description	hose ED ø 15mm ID ø 8mm equiv. no. 200117 Qty supplied by meter		

1

No.	530589	**Ref. No.**	200113
description	hose ED ø 22mm ID ø 12mm L 1000mm		

1

No.	511289	**Ref. No.**	161312
description	hose ED ø 9.5mm ID ø 5mm L 420mm equiv. no. 161312		

fittings, hose and pipe connectors

hose connectors

without screw connection

1

No.	510843	**Ref. No.**	180408
description	T-piece plastic hose ø 10-6-10mm		

MAG-PRO

fittings

angle pieces

1

No.	510464	**Ref. No.**	280118
description	angle piece thread 1/4" IT - 3/8" IT brass		

hose connectors

plastic

1

No.	362010	**Ref. No.**	R62090492
description	hose connector plastic straight thread 1/4" hose ø 8mm Qty 1 pcs		
For models:	ME061T, ME101T, ME102T, ME201T, MEMT06P, MEMT10P, MEMT20P, MEMT21P, MEMT40P, MG102T, MG201T, MG202T, MGMT06P, MG-MT10P, MGMT20P, MGMT21P, MGMT40P		

1

No.	362011	**Ref. No.**	R62090538
description	hose connector plastic straight thread 1/4" hose ø 8x6mm Qty 1 pcs		
For models:	ME061T, ME101T, ME102T, ME201T, MEMT06P, MEMT10P, MEMT20P, MEMT21P, MEMT40P, MG102T, MG201T, MG202T, MGMT06P, MG-MT10P, MGMT20P, MGMT21P, MGMT40P		

brass

1

No.	511280	**Ref. No.**	290410
description	hose connector brass straight thread 1/2" hose ø 14mm Qty 1 pcs		

producer-specific

1

No.	440027	**Ref. No.**	R62090482
description	connecting piece for hose ID 6mm WS 15 total length 79mm plastic John Guest		
For models:	ME061T, ME101T, ME102T, ME201T, MEMT06P, MEMT10P, MEMT20P, MEMT21P, MEMT40P, MG102T, MG201T, MG202T, MGMT06P, MG-MT10P, MGMT20P, MGMT21P, MGMT40P		

1

No.	520339	**Ref. No.**	R62090518
description	hose connector thread 1/4" straight grommet ø 10mm grommet length 20mm WS 20 total length 37mm thread L 11mm plastic		
For models:	ME061T, ME101T, ME102T, ME201T, MEMT06P, MEMT10P, MEMT20P, MEMT21P, MEMT40P, MG102T, MG201T, MG202T, MGMT06P, MG-MT10P, MGMT20P, MGMT21P, MGMT40P		

1

No.	520360	**Ref. No.**	R62090508
description	hose connector thread 1/4" with coupling straight plastic		
For models:	GVT06D, GVT20D, ME061T, ME101T, ME102T, ME201T, MEMT06P, MEMT10P, MEMT20P, MEMT21P, MEMT40P, MEVT06D, MEVT06P, MEVT10D, MEVT10P, MEVT20D, MEVT20P, MEVT21D, MEVT21P, MEVT40D, MEVT40P, MG102T, MG201T, MG202T, MGMT06P, MGMT10P, MGMT20P, MGMT21P, MGMT40P, MGVT06D, MGVT06P, MGVT10D, MGVT10P, MGVT20D, MGVT20P, MGVT21D, MGVT21P, MGVT40D, MVE042P, MVE051P, MVG051P		

1

No.	510954	**Ref. No.**	190309
description	hose connector thread 3/8" straight		

1

No.	510933	**Ref. No.**	180411
description	T-piece connection 1/4" plastic hose ø 11-4-11mm		
accessories for	510933		

No.	511563	Ref. No.	—
union nut thread 1/4" connection 1/4" plastic H 17.5mm for by-pass hose ø 4mm			

1

No.	511277	**Ref. No.**	190330
description	T-piece thread 1/2" ø 18mm		

MAG-PRO

push-in fittings

JOHN GUEST

1

No.	440019	**Ref. No.**	R62090548
description	push-in fitting John Guest straight pipe connection ø6mm grommet ø 10mm		
For models:	ME061T, ME101T, ME102T, ME201T, MEMT06P, MEMT10P, MEMT20P, MEMT21P, MEMT40P, MG102T, MG201T, MG202T, MGMT06P, MG-MT10P, MGMT20P, MGMT21P, MGMT40P, MGVT40P		
accessories for	440019		
	No. 520971	Ref. No.	—
	hose thickness 1mm LLDPE blue ID ø 4mm ED ø 6mm operating pressure at 20°C 16bar		

1

No.	520359	**Ref. No.**	R62090528
description	push-in fitting John Guest angled pipe connection ø10mm grommet ø 10mm		
For models:	ME061T, ME101T, ME102T, ME201T, MEMT06P, MEMT10P, MEMT20P, MEMT21P, MEMT40P, MG102T, MG201T, MG202T, MGMT06P, MG-MT10P, MGMT20P, MGMT21P, MGMT40P, MGVT40P		
accessories for	520359		
	No. 520973	Ref. No.	R70070040 R70070050
	hose John Guest thickness 1.5mm LLDPE blue ID ø 7mm ED ø 10mm		

1

No.	520493	**Ref. No.**	R62090618
description	hose connector John Guest straight pipe connection ø8mm - ø10mm L 41mm PM201008E NSF, SK		
For models:	ME061T, ME101T, ME102T, MEMT06P, MEMT10P, MEMT20P, MEMT21P, MG102T, MG202D, MG202M, MG202P, MG202T, MGMT06P, MGMT10P, MGMT20P, MGMT21P, MGMT40D, MGMT40P, MGVT40P		

1

No.	520492	**Ref. No.**	R62090458
description	push-in fitting John Guest straight pipe connection ø10mm - ø10mm		
For models:	GMT06D, GMT20D, GVT06D, GVT20D, MACE04M, MACE05M, MACG05M, ME061D, ME061T, ME101D, ME101M, ME101P, ME101T, ME102D, ME102M, ME102P, ME102T, ME201D, ME201M, ME201P, ME201T, ME202D, ME202M, MEMT06D, MEMT06P, MEMT10D, MEMT10P, MEMT20D, MEMT20P, MEMT21D, MEMT21P, MEMT40D, MEMT40P, MEVT06D, MEVT06P, MEVT10D, MEVT10P, MEVT20D, MEVT20P, MEVT21D, MEVT21P, MEVT40D, MEVT40P, MG061D, MG061M, MG101D, MG101M, MG101P, MG101T, MG102D...(Other models you can see in the webshop)		

1

No.	520494	**Ref. No.**	R62090478
description	push-in fitting John Guest angled pipe connection ø10mm - ø10mm		
For models:	GMT20D, GVT06D, GVT20D, MACE04M, MACE05M, MACE07M, MACE10M, MACE20M, MACG05M, MACG07M, MACG10M, MACG20M, ME061D, ME061P, ME061T, ME101D, ME101M, ME101P, ME101T, ME102D, ME102M, ME102P, ME102T, ME201D, ME201M, ME201P, ME201T, ME202D, ME202M, ME202P, ME202T, MEMT06D, MEMT06P, MEMT10D, MEMT10P, MEMT20D, MEMT20P, MEMT21D, MEMT21P, MEMT40D, MEMT40P, MEVT06D, MEVT06P, MEVT10D, MEVT10P, MEVT20D, MEVT20P, MEVT21D, MEVT21P, MEVT40D...(Other models you can see in the webshop)		
accessories for	520494		
	No. 520973	Ref. No.	R70070040 R70070050
	hose John Guest thickness 1.5mm LLDPE blue ID ø 7mm ED ø 10mm		

1

No.	520363	**Ref. No.**	R62090468
description	push-in fitting John Guest T-piece pipe connection ø10mm - ø10mm - ø10mm		
For models:	ME061P, ME061T, ME101M, ME101P, ME101T, ME102M, ME102P, ME102T, ME201D, ME201M, ME201P, ME201T, ME202D, ME202M, ME202P, ME202T, MEMT06P, MEMT10P, MEMT20P, MEMT21D, MEMT21P, MEMT40D, MEMT40P, MEVT21D, MEVT21P, MEVT40D, MEVT40P, MG061M, MG061P, MG061T, MG101M, MG101P, MG101T, MG102M, MG102P, MG102T, MG201D, MG201M, MG201P, MG201T, MG202D, MG202M, MG202P, MG202T, MGMT06P, MGMT10P, MG-MT20P, MGMT21D, MGMT21P, MGMT40D...(Other models you can see in the webshop)		
accessories for	520363		
	No. 520973	Ref. No.	R70070040 R70070050
	hose John Guest thickness 1.5mm LLDPE blue ID ø 7mm ED ø 10mm		

1

No.	520495	**Ref. No.**	R62090608
description	push-in fitting John Guest straight thread 1/8" BSP stub ø 8mm		
For models:	ME061T, ME101T, ME102T, ME201T, MEMT06P, MEMT10P, MEMT20P, MEMT21P, MEMT40P, MG102T, MG201T, MG202D, MG202M, MG202P, MG202T, MGMT06P, MGMT10P, MGMT20P, MGMT21P, MGMT40D, MGMT40P, MGVT40P		
accessories for	520495		
	No. 520971	Ref. No.	—
	hose thickness 1mm LLDPE blue ID ø 4mm ED ø 6mm operating pressure at 20°C 16bar		

MAG-PRO

valves and tank inlets

ball valves

universal

ball valves with butterfly handle

1

No.	540658	**Ref. No.**	1450500 MA1450500
description	ball valve connection 3/4" IT - 3/4" IT DN20 total length 69mm		
For models:	CP704E, CP704G, CP92E, CP92E2, CP92G, CP94E, CP94E2, CP94G, CP9SB2E, CP9SB2E2, CP9SB2G, CP9SB4E, CP9SB4E2, CP9SB4G, CPE40, CPE402, CPE60, CPE602, CPE60DB, F74E10, F74E6, F76E10, F94E10, F94E6, F96E10, FR74E, FR74E10, FR74E10L, FR74E10L2, FR74G, FR77E, FR77E10, FR77E10L, FR77E10L2, FR77G, FR92E10, FR92E10L, FR92E10L2, FR92E13, FR92E22, FR92G22, FR94E10, FR94E10L, FR94E10L2, FR94E13, FR94E22, FR94G23, FR9P2E10, FR9P4E10, NF74E10...(Other models you can see in the webshop)		

ball valves with lever handle

1

No.	514325	**Ref. No.**	1950700 MA1950700
description	ball valve connection 1" IT - 1" IT DN25 total length 83mm with lever handle		
For models:	EF74E12, EF74G15, F12C4E12, F12C4G15, F74E10, F74E12, F74G15, F76E10, F78E12, F78G15, F94E10, F94E12, F94E18, F94E18K, F94G15, F94G22, F94G22K, F96E10, F98E12, F98E18, F98E18K, F98G15, F98G22, F98G22K, F9S4E12, F9S4E18, F9S4E18K, F9S4G15, F9S4G22, F9S4G22K, F9S8E12, F9S8E18, F9S8E18K, F9S8G15, F9S8G22, F9S8G22K, FR74E, FR74E2, FR74G, FR77E, FR77E2, FR77G, FR92E13, FR92E132, FR92E22, FR92G13, FR92G22, FR92G22T, FR94E13, FR94E132...(Other models you can see in the webshop)		

producer-specific

MARENO

1

No.	514400	**Ref. No.**	1031400300 1031400313 MA1031400313
description	ball valve connection 1/2" IT - 1/2" IT total length 47mm handle length 68mm		
For models:	CPE60, CPE602, CPE60DB, OCPE6, OCPE60		
accessories for	514400		
	No. 514098	Ref. No.	CM149100 CM149101 MACM149100 MACM149101
	extension for lever L 220mm		

1

No.	514097	**Ref. No.**	CR0412260
description	ball valve inlet 1" IT outlet 1" IT L 84mm H 82mm		
For models:	PC12C4E, PC12C4G, PC12C9E, PC12C9G, PC74E, PC74G, PC76E, PC76G, PC78E, PC78G, PC94E, PC94G, PC96E, PC96G, PC98E, PC98G		
accessories for	514097		
	No. 514059	Ref. No.	CM155200 MACM155200
	lever		
	No. 514098	Ref. No.	CM149100 CM149101 MACM149100 MACM149101
	extension for lever L 220mm		
	No. 514099	Ref. No.	1515900 MA1515900
	centring piece L 20mm for extension thread ID ø 10mm D1 ø 18mm D2 ø 20mm		

1

No.	540698	**Ref. No.**	1031401900 MA1031401900
description	ball valve inlet 1/2" IT outlet 1/2" ET L 59mm without handle shaft ø 10x7mm		
For models:	FQE6, FQE6+6		
accessories for	540698		
	No. 514059	Ref. No.	CM155200 MACM155200
	lever		
	No. 514098	Ref. No.	CM149100 CM149101 MACM149100 MACM149101
	extension for lever L 220mm		
	No. 514099	Ref. No.	1515900 MA1515900
	centring piece L 20mm for extension thread ID ø 10mm D1 ø 18mm D2 ø 20mm		

1

No.	514098	**Ref. No.**	CM149100 CM149101 MACM149100 MACM149101
description	extension for lever L 220mm		
For models:	PC74E, PC74G, PC76E, PC76G, PC78E, PC78G, PC94E, PC94G, PC96E, PC96G, PC98E, PC98G, PC9S4E, PC9S4G, PC9S6E, PC9S6G, PC9S8E, PC9S8G		

MAG-PRO

1

No.	514492	**Ref. No.**	2863500 MA2863500
description	handle for drain tap shaft diameter 6x6mm L 70mm H 37mm		
For models:	BR94E, BR94EI, BR94G, BR94GI, BR9M4E, BR9M4EI, BR9M4G, BR9M4GI, BR9M6E, BR9M6EI, BR9M6G, BR9M6GI, BR9SB4E, BR9SB4EI, BR9SB4G, BR9SB4GI, CP9A15GD, CSM102E, CSM102EP, CSM102G, CSM102GP, CSM10E, CSM10EP, CSM10G, CSM10GP, CSM201E, CSM201EP, CS-M201G, CSM201GP, CSM202E, CSM202EP, CSM202G, CSM202GP, CS-M6E, CSM6EP, CSM6G, CSM6GP, NPC94E, NPC94G, NPC96E, NPC96G, NPC98E, NPC98G, PC74E, PC74G, PC76E, PC76G, PC78E, PC78G, PC94E...(Other models you can see in the webshop)		

ball valves electric

1

No.	403026[1]	**Ref. No.**	R65110540
description	ball valve inlet 1/2" IT outlet 1/2" IT 230V L 90mm 50/60Hz off-current open mode of operation electric W 60mm H 100mm connection cable 450mm IT 1/2"		
For models:	EM010M+SC, EM106H, EM106M, EM106M+SC, EM106P, EM110H, EM110M, EM110M+SC, EM110P, EM210H, EM210M, EM210M+SC, EM210P, GM106H, GM106M, GM106M+SC, GM106P, GM110H, GM110M, GM110M+SC, GM110P, GM210H, GM210M, GM210M+SC, GM210P, ME106M, ME106P, ME106X, ME110M, ME110P, ME110X, ME120M, ME120P, ME120X, ME210M, ME210P, ME210X, ME220M, ME220P, ME220X, MEC24H, MEC40M, MG106M, MG106P, MG106X, MG110M, MG110P, MG110X, MG120M, MG120P...(Other models you can see in the webshop)		

[1]off-current open

1

No.	403042	**Ref. No.**	R65110560
description	ball valve inlet 3/4" IT outlet 3/4" IT 230V L 68mm closed off-current mode of operation electric connection cable 400mm		
For models:	GMT06D, GMT20D, ME061D, ME061P, ME061T, ME101D, ME101M, ME101P, ME101T, ME102D, ME102M, ME102P, ME102T, ME201D, ME201M, ME201P, ME201T, ME202D, ME202M, ME202P, ME202T, MEMT06D, MEMT06P, MEMT10D, MEMT10P, MEMT20D, MEMT20P, MEMT21D, MEMT21P, MEMT40D, MEMT40P, MG061D, MG061M, MG061P, MG061T, MG101D, MG101M, MG101P, MG101T, MG102D, MG102M, MG102P, MG102T, MG201D, MG201M, MG201P, MG201T, MG202D, MG202M, MG202P...(Other models you can see in the webshop)		

shut-off valves

universal

1

No.	514052	**Ref. No.**	1475300 700700 MA1475300
description	shut-off valve connection 1/2" 1/2" straight total length 123mm mounting pos.		
For models:	BR94E, BR94EI, BR94G, BR94GI, BR96G, BR96GI, BR9M4E, BR9M4EI, BR9M4G, BR9M4GI, BR9M6E, BR9M6EI, BR9M6G, BR9M6GI, BR9SB4E, BR9SB4EI, BR9SB4G, BR9SB4GI, CP92E, CP92E2, CP92G, CP94E, CP94E2, CP94G, CP9SB2E, CP9SB2E2, CP9SB2G, CP9SB4E, CP9SB4E2, CP9SB4G, P9D2G		
spare parts for	514052		
	No.	514244	Ref. No. 955600 MA955600
	tap head without handle T1: 26x19G engagement length H1 38mm shaft length H3 52mm shaft ø 6/12mm rosette thread G2 32x19G		
accessories for	514052		
	No.	693081	Ref. No. 832400 MA832400
	cross handle ø 80mm H 40mm shaft diameter 9x9mm marking blue chrome-plated brass suitable for MONOLITH		

producer-specific

MARENO

1

No.	693081	**Ref. No.**	832400 MA832400
description	cross handle ø 80mm H 40mm shaft diameter 9x9mm marking blue chrome-plated brass suitable for MONOLITH		
For models:	B9SB2E, B9SB2G, B9SB4E, B9SB4G, B9V2E, B9V2G, B9V4E, B9V4G, BR94E, BR94EI, BR94G, BR94GI, BR96G, BR96GI, BR9M4E, BR9M4EI, BR9M4G, BR9M4GI, BR9M6E, BR9M6EI, BR9M6G, BR9M6GI, BR9SB4E, BR9SB4EI, BR9SB4G, BR9SB4GI, CP92E, CP92E2, CP92G, CP94E, CP94E2, CP94G, CP9SB2E, CP9SB2E2, CP9SB2G, CP9SB4E, CP9S-B4E2, CP9SB4G, P9D10E, P9D10G, P9D15E, P9D15G, P9D2G, P9D5G, P9DA10E, P9DA10G, P9DA15E, P9DA15G, P9DSB10E, P9DSB10G... (Other models you can see in the webshop)		

MAG-PRO

1

No.	514061	**Ref. No.**	CM143100 MACM143100
description	knob water cold t.max.°C°C ø 67mm shaft ø 10x8mm shaft flat variable		
For models:	BR78EF, BR78EI, BR78GF, BR78GI, BR912EFM, BR912EIM, BR912GFM, BR912GIM, BR98EF, BR98EFM, BR98EI, BR98EIM, BR98GF, BR98GFM, BR98GI, BR98GIM, BR9S8EF, BR9S8EI, BR9S8GF, BR9S8GI, PC12C4E, PC12C4G, PC12C9E, PC12C9G, PC74E, PC74G, PC76E, PC76G, PC78E, PC78G, PC94E, PC94G, PC96E, PC96G, PC98E, PC98G, PC9S4E, PC9S4G, PC9S6E, PC9S6G, PC9S8E, PC9S8G, PD96G5, PD98E10, PD98E15, PD98G10, PD98G15, PD98G15A, PD9S8E10, PD9S8G10... (Other models you can see in the webshop)		

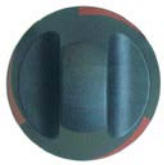

2

No.	514245	**Ref. No.**	CM143200 MACM143200
description	knob water hot t.max.°C°C ø 67mm shaft ø 10x8mm shaft flat variable		
For models:	PD96G5, PD98E10, PD98E15, PD98G10, PD98G15, PD98G15A, PD9S8E10, PD9S8G10, PI96E5, PI96G5, PI98E10, PI98E15, PI98G10, PI98G14, PI98G14A, PI9S8E10		

1

No.	514055	**Ref. No.**	700714 MA700714
description	shut-off valve		
For models:	CP704E, CP704G		

1

No.	514052	**Ref. No.**	1475300 700700 MA1475300
description	shut-off valve connection 1/2" 1/2" straight total length 123mm mounting pos.		
For models:	BR94E, BR94EI, BR94G, BR94GI, BR96G, BR96GI, BR9M4E, BR9M4EI, BR9M4G, BR9M4GI, BR9M6E, BR9M6EI, BR9M6G, BR9M6GI, BR9SB4E, BR9SB4EI, BR9SB4G, BR9SB4GI, CP92E, CP92E2, CP92G, CP94E, CP94E2, CP94G, CP9SB2E, CP9SB2E2, CP9SB2G, CP9SB4E, CP9SB4E2, CP9SB4G, P9D2G		
spare parts for	514052		
	No.	514244	Ref. No. 955600 MA955600
	tap head without handle T1: 26x19G engagement length H1 38mm shaft length H3 52mm shaft ø 6/12mm rosette thread G2 32x19G		
accessories for	514052		
	No.	693081	Ref. No. 832400 MA832400
	cross handle ø 80mm H 40mm shaft diameter 9x9mm marking blue chrome-plated brass suitable for MONOLITH		

1

No.	540930	**Ref. No.**	CM127800 MACM127800
description	shut-off valve connection 1/2" 1/2" total length 48mm mounting pos. left shaft ø 8x10mm shaft L 61mm marking S rosette thread G2 27x19G		
For models:	BR78EF, BR78EI, BR78GF, BR78GI, BR912EFM, BR912EIM, BR912GFM, BR912GIM, BR98EF, BR98EFM, BR98EI, BR98EIM, BR98GF, BR98GFM, BR98GI, BR98GIM, BR9S8EF, BR9S8EI, BR9S8GF, BR9S8GI, DE92142, DE94242, PC12C4E, PC12C4G, PC12C9E, PC12C9G, PC74E, PC74G, PC76E, PC76G, PC78E, PC78G, PC94E, PC94G, PC96E, PC96G, PC98E, PC98G, PC9S4E, PC9S4G, PC9S6E, PC9S6G, PC9S8E, PC9S8G, PD96G5, PD98E10, PD98E15, PD98G10, PD98G15, PD98G15A...(Other models you can see in the webshop)		
spare parts for	540930		
	No.	111642	Ref. No. —
	knob water cold ø 70mm shaft ø 10x8mm shaft flat upper black H 39mm		
	No.	111678	Ref. No. —
	knob water hot ø 70mm shaft ø 10x8mm shaft flat upper black/red H 29mm		
	No.	514061	Ref. No. CM143100 MACM143100
	knob water cold t.max.°C°C ø 67mm shaft ø 10x8mm shaft flat variable		

Table continues overleaf

MAG-PRO

spare parts for	540930			
	No.	514083	Ref. No.	—
	rosette connection 27x19G chrome-plated total lengthmm mounting pos.			
	No.	514084	Ref. No.	—
	nut thread 27x19G WS 34			
	No.	514245	Ref. No.	CM143200 MACM143200
	knob water hot t.max.°C°C ø 67mm shaft ø 10x8mm shaft flat variable			

1

No.	514244	**Ref. No.**	955600 MA955600
description	tap head without handle T1: 26x19G engagement length H1 38mm shaft length H3 52mm shaft ø 6/12mm rosette thread G2 32x19G		
For models:	B9SB4E, B9V4E, P9D10E, P9D10G, P9D15E, P9D15G, P9D5G, P9DA10E, P9DA10G, P9DA15E, P9DA15G, P9DSB10E, P9DSB10G, P9I10E, P9I10G, P9I15E, P9I5G, P9IA10E, P9IA10G, P9IA15E, PDASB10E, PDASB10G		
accessories for	514244		
	No.	693081	Ref. No. 832400 MA832400
	cross handle ø 80mm H 40mm shaft diameter 9x9mm marking blue chrome-plated brass suitable for MONOLITH		

accessories

1

No.	514247	**Ref. No.**	675100 MA675100
description	marking cap for handle blue		
For models:	B9SB2E, B9SB2G, B9SB4E, B9SB4G, B9V2E, B9V2G, B9V4E, B9V4G, BR94E, BR94EI, BR94G, BR94GI, BR96G, BR96GI, BR9M4E, BR9M4EI, BR9M4G, BR9M4GI, BR9M6E, BR9M6EI, BR9M6G, BR9M6GI, BR9SB4E, BR9SB4EI, BR9SB4G, BR9SB4GI, CP92E, CP92E2, CP92G, CP94E, CP94E2, CP94G, CP9SB2E, CP9SB2E2, CP9SB2G, CP9SB4E, CP9S-B4E2, CP9SB4G, P9D10E, P9D10G, P9D15E, P9D15G, P9D2G, P9D5G, P9DA10E, P9DA10G, P9DA15E, P9DA15G, P9DSB10E, P9DSB10G... (Other models you can see in the webshop)		

1

No.	514246	**Ref. No.**	677700 MA677700
description	marking cap for handle red		
For models:	P9D10E, P9D10G, P9D15E, P9D15G, P9D5G, P9DA10E, P9DA10G, P9DA15E, P9DA15G, P9DSB10E, P9DSB10G, P9I10E, P9I10G, P9I15E, P9I5G, P9IA10E, P9IA10G, P9IA15E, PDASB10E, PDASB10G		

inlet taps

1

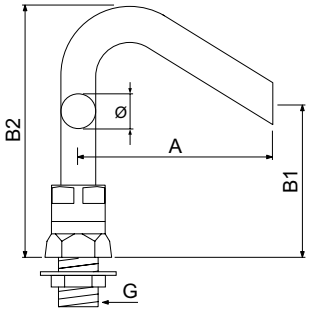

No.	540950	**Ref. No.**	450000 MA450000
description	inlet spout connection 1/2" ET tube ø 18mm projection 105mm overall height 130mm spout height 70mm rotation 90°		
For models:	CP92E, CP92E2, CP92G, CP94E, CP94E2, CP94G, CP9SB2E, CP9SB2E2, CP9SB2G, CP9SB4E, CP9SB4E2, CP9SB4G, P9D10E, P9D10G, P9D15E, P9D15G, P9D2G, P9D5G, P9DA10E, P9DA10G, P9DA15E, P9DA15G, P9DSB10E, P9DSB10G, P9I10E, P9I10G, P9I15E, P9I5G, P9IA10E, P9IA10G, P9IA15E, PC12C4E, PC12C4G, PC12C9E, PC12C9G, PC74E, PC74G, PC76E, PC76G, PC78E, PC78G, PC94E, PC94G, PC96E, PC96G, PC98E, PC98G, PC9S4E, PC9S4G, PC9S6E...(Other models you can see in the webshop)		
spare parts for	540950		
	No.	511470	Ref. No. —
	nut thread 1/2" ø 40mm H 8mm WS 25 brass Qty 1 pcs		
	No.	512071	Ref. No. —
	O-ring EPDM thickness 2.62mm ID ø 22.22mm Qty 1 pcs		
accessories for	540950		
	No.	511474	Ref. No. —
	flat washer for thread 1/2"		
	No.	511477	Ref. No. —
	flat gasket rubber ED ø 42mm ID ø 21mm thickness 2mm Qty 1 pcs		

1

No.	514401	**Ref. No.**	1031112300
description	inlet spout connection M16x1.5 tube ø 10mm projection 48mm overall height 35mm spout height 15mm rotation°		
For models:	CPE60, CPE602, CPE60DB, OCPE6, OCPE60		
accessories for	514401		
	No.	101278	Ref. No. 867-20 MA86720
	olive for pipe ø 10mm Qty 1 pcs		
	No.	101300	Ref. No. 1326500 MA1326500
	union nut thread M16x1.5 tube ø 10mm		

MAG-PRO

drain systems and wash basins

drain fittings

universal

1

No.	515042	**Ref. No.**	1031402200 MA1031402200
description	drain fitting size 1½" usable heightmm overall height 32mm ED ø 69mm chrome-plated brass		
For models:	LA60, OLA60		
accessories for	515042		
	No. 515051	Ref. No.	—
	standpipe size 1½" usable height 170mm overall height 185mm ED ø 40mm SS		
	No. 515052	Ref. No.	—
	standpipe size 1½" usable height 220mm overall height 235mm ED ø 40mm SS		
	No. 515053	Ref. No.	—
	standpipe size 1½" usable height 260mm overall height 275mm ED ø 40mm SS		
	No. 515054	Ref. No.	—
	standpipe size 1½" usable height 310mm overall height 325mm ED ø 40mm SS		
	No. 515062	Ref. No.	—
	standpipe size 1½" usable height 190mm overall height 200mm ED ø 46mm chrome-plated brass with filter		
	No. 515063	Ref. No.	—
	standpipe size 1½" usable height 230mm overall height 240mm ED ø 46mm chrome-plated brass with filter		
	No. 515064	Ref. No.	—
	standpipe size 1½" usable height 280mm overall height 290mm ED ø 46mm chrome-plated brass with filter		

standpipes

3/4"

1

No.	515118	**Ref. No.**	4330200 MA4330200
description	standpipe size 3/4" usable height 38mm overall height 64mm ED ø 20mm chrome-plated brass with O-ring		
For models:	SNA12, SNA16, SNA20, SNAC12, SNAC16, SNAC20, SNG08, SNG12, SNG16, SNG20, SVAC16, SVAC20, SVCG08, SVCG12, SVCG16, SVCG20, SVCG8		

1¼"

1

No.	515042	**Ref. No.**	1031402200 MA1031402200
description	drain fitting size 1½" usable heightmm overall height 32mm ED ø 69mm chrome-plated brass		
For models:	LA60, OLA60		
accessories for	515042		
	No. 515051	Ref. No.	—
	standpipe size 1½" usable height 170mm overall height 185mm ED ø 40mm SS		
	No. 515052	Ref. No.	—
	standpipe size 1½" usable height 220mm overall height 235mm ED ø 40mm SS		
	No. 515053	Ref. No.	—
	standpipe size 1½" usable height 260mm overall height 275mm ED ø 40mm SS		
	No. 515054	Ref. No.	—
	standpipe size 1½" usable height 310mm overall height 325mm ED ø 40mm SS		
	No. 515062	Ref. No.	—
	standpipe size 1½" usable height 190mm overall height 200mm ED ø 46mm chrome-plated brass with filter		
	No. 515063	Ref. No.	—
	standpipe size 1½" usable height 230mm overall height 240mm ED ø 46mm chrome-plated brass with filter		
	No. 515064	Ref. No.	—
	standpipe size 1½" usable height 280mm overall height 290mm ED ø 46mm chrome-plated brass with filter		

1½"

1

No.	515042	**Ref. No.**	1031402200 MA1031402200
description	drain fitting size 1½" usable heightmm overall height 32mm ED ø 69mm chrome-plated brass		
For models:	LA60, OLA60		
accessories for	515042		
	No. 515051	Ref. No.	—
	standpipe size 1½" usable height 170mm overall height 185mm ED ø 40mm SS		
	No. 515052	Ref. No.	—
	standpipe size 1½" usable height 220mm overall height 235mm ED ø 40mm SS		
	No. 515053	Ref. No.	—
	standpipe size 1½" usable height 260mm overall height 275mm ED ø 40mm SS		
	No. 515054	Ref. No.	—
	standpipe size 1½" usable height 310mm overall height 325mm ED ø 40mm SS		
	No. 515062	Ref. No.	—
	standpipe size 1½" usable height 190mm overall height 200mm ED ø 46mm chrome-plated brass with filter		

Table continues overleaf

MAG-PRO

accessories for	515042			
	No.	515063	Ref. No.	—
	standpipe size 1½" usable height 230mm overall height 240mm ED ø 46mm chrome-plated brass with filter			
	No.	515064	Ref. No.	—
	standpipe size 1½" usable height 280mm overall height 290mm ED ø 46mm chrome-plated brass with filter			

1

No.	515042	Ref. No.	1031402200 MA1031402200
description	drain fitting size 1½" usable heightmm overall height 32mm ED ø 69mm chrome-plated brass		
For models:	LA60, OLA60		
accessories for	515042		
	No.	515051	Ref. No.	—
	standpipe size 1½" usable height 170mm overall height 185mm ED ø 40mm SS			
	No.	515052	Ref. No.	—
	standpipe size 1½" usable height 220mm overall height 235mm ED ø 40mm SS			
	No.	515053	Ref. No.	—
	standpipe size 1½" usable height 260mm overall height 275mm ED ø 40mm SS			
	No.	515054	Ref. No.	—
	standpipe size 1½" usable height 310mm overall height 325mm ED ø 40mm SS			
	No.	515062	Ref. No.	—
	standpipe size 1½" usable height 190mm overall height 200mm ED ø 46mm chrome-plated brass with filter			
	No.	515063	Ref. No.	—
	standpipe size 1½" usable height 230mm overall height 240mm ED ø 46mm chrome-plated brass with filter			
	No.	515064	Ref. No.	—
	standpipe size 1½" usable height 280mm overall height 290mm ED ø 46mm chrome-plated brass with filter			

1

No.	515042	Ref. No.	1031402200 MA1031402200
description	drain fitting size 1½" usable heightmm overall height 32mm ED ø 69mm chrome-plated brass		
For models:	LA60, OLA60		
accessories for	515042		
	No.	515051	Ref. No.	—
	standpipe size 1½" usable height 170mm overall height 185mm ED ø 40mm SS			
	No.	515052	Ref. No.	—
	standpipe size 1½" usable height 220mm overall height 235mm ED ø 40mm SS			
	No.	515053	Ref. No.	—
	standpipe size 1½" usable height 260mm overall height 275mm ED ø 40mm SS			
	No.	515054	Ref. No.	—
	standpipe size 1½" usable height 310mm overall height 325mm ED ø 40mm SS			

accessories for	515042			
	No.	515062	Ref. No.	—
	standpipe size 1½" usable height 190mm overall height 200mm ED ø 46mm chrome-plated brass with filter			
	No.	515063	Ref. No.	—
	standpipe size 1½" usable height 230mm overall height 240mm ED ø 46mm chrome-plated brass with filter			
	No.	515064	Ref. No.	—
	standpipe size 1½" usable height 280mm overall height 290mm ED ø 46mm chrome-plated brass with filter			

1

No.	515042	Ref. No.	1031402200 MA1031402200
description	drain fitting size 1½" usable heightmm overall height 32mm ED ø 69mm chrome-plated brass		
For models:	LA60, OLA60		
accessories for	515042		
	No.	515051	Ref. No.	—
	standpipe size 1½" usable height 170mm overall height 185mm ED ø 40mm SS			
	No.	515052	Ref. No.	—
	standpipe size 1½" usable height 220mm overall height 235mm ED ø 40mm SS			
	No.	515053	Ref. No.	—
	standpipe size 1½" usable height 260mm overall height 275mm ED ø 40mm SS			
	No.	515054	Ref. No.	—
	standpipe size 1½" usable height 310mm overall height 325mm ED ø 40mm SS			
	No.	515062	Ref. No.	—
	standpipe size 1½" usable height 190mm overall height 200mm ED ø 46mm chrome-plated brass with filter			
	No.	515063	Ref. No.	—
	standpipe size 1½" usable height 230mm overall height 240mm ED ø 46mm chrome-plated brass with filter			
	No.	515064	Ref. No.	—
	standpipe size 1½" usable height 280mm overall height 290mm ED ø 46mm chrome-plated brass with filter			

producer-specific

MARENO

1

No.	515042	Ref. No.	1031402200 MA1031402200
description	drain fitting size 1½" usable heightmm overall height 32mm ED ø 69mm chrome-plated brass		
For models:	LA60, OLA60		
accessories for	515042		
	No.	515051	Ref. No.	—
	standpipe size 1½" usable height 170mm overall height 185mm ED ø 40mm SS			
	No.	515052	Ref. No.	—
	standpipe size 1½" usable height 220mm overall height 235mm ED ø 40mm SS			

MAG-PRO

accessories for	515042			
	No.	515053	Ref. No.	—
	standpipe size 1½" usable height 260mm overall height 275mm ED ø 40mm SS			
	No.	515054	Ref. No.	—
	standpipe size 1½" usable height 310mm overall height 325mm ED ø 40mm SS			
	No.	515062	Ref. No.	—
	standpipe size 1½" usable height 190mm overall height 200mm ED ø 46mm chrome-plated brass with filter			
	No.	515063	Ref. No.	—
	standpipe size 1½" usable height 230mm overall height 240mm ED ø 46mm chrome-plated brass with filter			
	No.	515064	Ref. No.	—
	standpipe size 1½" usable height 280mm overall height 290mm ED ø 46mm chrome-plated brass with filter			

1

No.	515086	Ref. No.	1031402300 MA1031402300
description	standpipe usable height 135mm overall height 150mm size 1½" SS ED ø 40mm		
For models:	LA60, OLA60		

U-bends

1

No.	515122	Ref. No.	1031402400 MA1031402400
description	drain connection thread 1½" hose ø 50mm		
For models:	LA60, OLA60		

beverage technology

valves

non-return valves

1

No.	440026	Ref. No.	R62300018
description	non-return valve kit John Guest pipe connection ø10x10mm operating pressure at 20°C 10bar opening pressure 0.02bar POM		
For models:	ME061T, ME101T, ME102T, ME201T, MG102T, MG201T, MG202T		

water cycle components

supply filters

1

No.	510836	Ref. No.	620209
description	supply filter thread 3/4" ET - 3/4" IT total length 76mm plastic		

ancillary products

clamps

hose clamps

DIN 3017 - W2

1

No.	520111	Ref. No.	450102
description	hose clamp ø 10-16mm width 9mm Qty 10 pcs DIN 3017		

1

No.	520112	Ref. No.	450103 R61630011
description	hose clamp ø 12-20mm width 9mm Qty 10 pcs DIN 3017		
For models:	CVE004H, CVE004M, CVE104H, CVE104M, CVE105H, CVE105M, CVG105H, CVG105M, EC106M, EC110M, EC210M, EM010M+SC, EM106H, EM106M, EM106M+SC, EM106P, EM110H, EM110M, EM110M+SC, EM110P, EM210H, EM210M, EM210M+SC, EM210P, EV006M, EV106H, EV106M, EV106M+SC, EV106P, EV110H, EV110M, EV110M+SC, EV110P, EV210H, EV210M, EV210M+SC, EV210P, GC106M, GC110M, GC210M, GM106H, GM106M, GM106M+SC, GM106P, GM110H, GM110M, GM110M+SC, GM110P, GM210H, GM210M...(Other models you can see in the webshop)		

1

No.	520113	Ref. No.	450104
description	hose clamp ø 16-27mm width 9mm Qty 10 pcs DIN 3017		

MAG-PRO

1

No.	520115	**Ref. No.**	450105
description	hose clamp ø 25-40mm width 9mm Qty 10 pcs DIN 3017		

1

No.	520116	**Ref. No.**	450107
description	hose clamp ø 32-50mm width 9mm Qty 5 pcs DIN 3017		

1

No.	520119	**Ref. No.**	450119
description	hose clamp ø 60-80mm width 9mm Qty 5 pcs DIN 3017		

1

No.	520117	**Ref. No.**	450135
description	hose clamp stainless steel ø 40-60mm width 9mm Qty 5 pcs DIN 3017		

double wire clamps

1

No.	511286	**Ref. No.**	450143
description	hose clamp ø 38mm wire gauge ø 3.2mm Qty 1 pcs		

1

No.	510959	**Ref. No.**	450115
description	hose clamp ø 8mm wire gauge ø 1mm Qty 1 pcs		

1

No.	511147	**Ref. No.**	450125
description	wire clamp ø 12-14mm wire gauge ø 1.5mm zinc-coated steel Qty 1 pcs		

tools

cleaning tools

scrapers

1

No.	705008	**Ref. No.**	2510513 BN2510513
description	scraper for griddle		
spare parts for	705008		
	No. 705021	Ref. No.	—
	spare blades for scraper Qty 10 pcs		

1

No.	705009	**Ref. No.**	1030000600 2510513 (old version) BN2510513 (old version) MA1030000600
description	scraper for griddle W 80mm		
For models:	BIE40, BIE40B, BIE60, BIE60B, BIG40, BIG60, EFT74ELVG, EFT74ERVG, EFT74GLVG, EFT74GRVG, EFT78ELVG, EFT78EMVG, EFT78GLVG, EFT78GMVG, F9V2E, F9V2E2, F9V2ER, F9V2ER2, F9V4E, F9V4E2, F9V4EC, F9V4EC2, F9V4ECRL, F9V4ECRL2, F9V4ER, F9V4ER2, F9V4ERL, F9V4ERL2, FT129ELC, FT129EM, FT129GLC, FT129GM, FT12C9EL, FT12C9ELC, FT12C9EM, FT12C9EMC, FT12C9GL, FT12C9GM, FT12C9GTLC, FT12C9GTMC, FT12G7L70, FT12G7LC70, FT12G7R70, FT12G7RC70, FT12G7RL70, FT12G7RLC70, FT14G8L90, FT14G8LC90, FT14G8R2L90, FT14G8R2LC90...(Other models you can see in the webshop)		

MAG-PRO

measuring equipment

thermometers

built-in thermometers

1

No.	541080	**Ref. No.**	24831.00 MA2483100
description	thermometer mounting measurements 58x25.5mm -40 up to +40°C capillary pipe 2500mm probe ø 6mm probe L 30mm		
For models:	EF140MB, EF140MC, EF140MF, EF140MI, EF140MN, EF140MP, EF143MNI, EF70MB, EF70MC, EF70MF, EF70MI, EF70MN, EF70MP, EF-72MNF, SF100MB, SF100MC, SF100MF, SF100MI, SF100MN, SF100MP, SF110MF, SF110MI, SF110MN, SF110MP, SF50MB, SF50MC, SF50MF, SF50MI, SF50MN, SF50MP, SF55MF, SF55MI, SF55MN, SF55MP		

ø52mm

1

No.	541065	**Ref. No.**	450905
description	thermometer mounting ø 52mm t.max. 120°C 0 up to +120°C probe ø 6.5mm probe L 28mm capillary pipe 1500mm		

1

No.	541582	**Ref. No.**	2715000 27727000
description	thermometer mounting ø 52mm t.max. 350°C +50 up to +350°C probe ø 6mm probe L 17mm capillary pipe 1700mm		

1

No.	541077	**Ref. No.**	65340050 LA65340050 LAR65340050 MA65340050
description	thermometer mounting ø 52mm t.max. 350°C +50 up to +350°C probe ø 6mm probe L 30mm capillary pipe 1000mm built-in depth 28mm		
For models:	EC106M, EC110M, EC210M, EM010M+SC, EM106M, EM106M+SC, EM110M, EM110M+SC, EM210M, EM210M+SC, EV006M, EV106M, EV106M+SC, EV110M, EV110M+SC, EV210M, EV210M+SC, FE105M, FE105X, FE110M, FE110X, FE210M, FG105M, FG105X, FG110M, FG110X, FG210M, FG210X, GC106M, GC110M, GC210M, GM106M, GM106M+SC, GM110M, GM110M+SC, GM210M, GM210M+SC, GV106M, GV106M+SC, GV110M, GV110M+SC, GV210M, GV210M+SC, MEC40M, MGC20X, PE040M, PE040X, PE080M, PE080X, PG040M... (Other models you can see in the webshop)		

1

No.	541148	**Ref. No.**	24826.00 MA2482600
description	thermometer mounting ø 52mm t.max. 40°C -40 up to +40°C probe ø 6mm probe L 44mm capillary pipe 1400mm		
For models:	AF140MB, AF140MC, AF140MF, AF140MI, AF140MN, AF140MP, AF70MB, AF70MC, AF70MF, AF70MI, AF70MN, AF70MP, SPAR, SPAR15, SPAR16, SPAR18, SPAR20, SPRG, SPRG12, SPRG16, SPRG20, SVAR, SVAR15, SVAR16, SVAR18, SVAR20, SVRG, SVRG12, SVRG15, SVRG16, SVRG18, SVRG20		

fastening material

screws

flat-headed bolts

1

No.	560021	**Ref. No.**	15534899 MA15534899
description	flat-headed bolt thread M3 thread L 10mm SS DIN 7985/ISO 7045 Qty 20 pcs head ø 6mm head thickness 2mm Phillips		
For models:	SER15, SER15A, SER18, SER18A, SER21		

MAG-PRO