covers

1

No.	110288	**Ref. No.**	025255 025256 054367
description	cover cap knob white		
For models:	MFR/G350, MFR/G351, RCV/G2, RCV/G3, RCV/E2, RCV/E3, RRV/G1FL, RRV/G1FR, RRV/G2FL, RRV/G2FM, RRV/E1FL, RRV/E1FR, RRV/E2FL, RRV/E2FM, RG/G1, RG/G2, RGV/G1, RGV/G2, RGV/E1, RGV/E2, RTV/G2, RSV/G2, RIV/E2, RBV/G2, RBV/E2, XCV/G2, XCV/G3, XCV/E2, XCV/E3, XRV/G1FL, XRV/G1FR, XRV/G2FL, XRV/G2FM, XRV/E1FL, XRV/E1FR, XRV/E1CL, XRV/E2FL, XRV/E2FM, XRV/E2CL, XGV/G1, XGV/G2, XGV/E1, XGV/E2, XTV/G2, XSV/G2, XIV/E2, XBV/G2, XBV/E2, JCV/G2, JCV/G3...(Other models you can see in the webshop)		

1

No.	112107	**Ref. No.**	0G3399 128290
description	lid knob		
For models:	VARIOSTEAM/S-33.3/F		

fascias

1

No.	111766	**Ref. No.**	055454
description	bezel		
For models:	FCVG6-1, FCVG6-3, FCVG6-1UK, FCVG6-3UK, FCVG10-2, FCVG10-4, FCVG10-ISG, FCVG10-2, FCVG10-4D, FCVG10-2UK, FCVG10-4UK, FCVG10-2, FCVG10-4, FCVG20-2, FCVG20-4, FCVG20-2, FCVG20-4D, FCVG20-2UK, FCVG20-4UK, FCVG20-4, FCVG20-4D		

1

No.	111661	**Ref. No.**	0C0623
description	bezel gas regulator t.max. 190°C 120-190°C		
For models:	PF/G1S07, PF/G2D07, PFR/G1S07, PFR/G2D07, PFR/G1S14, PFR/G2D14, PFRG2D14HV, PFRG1S14HV, OF/G1S07, OFR/G1S07, OFR/G2D07, OFR/G1S14, OFR/G2D14, KFR/G1A, KFR/G2B, KFR/G1E, KFR/G2F, KFR/G1T, WFR/G1A, WFR/G2B, WFR/G1E, WFR/G2F, WFR/G1T		

1

No.	111613	**Ref. No.**	0C0194
description	bezel gas regulator t.max. 270°C 110-270°C		
For models:	PCV/G2, PCV/G3, PCF/G2, PCF/G3, PTF/G2, PSF/G2, PSV/G2, PSF/G3, PCV/G2N, PCF/G3N, PCV/G3N, PCF/G2N, PCV/G2A, PCV/G3A, PCF/G2A, PCF/G3A, OCV/G2, OCF/G2, OCF/G3, OCF/G9UK, OTV/G2, OTF/G2, OSF/G2, OSV/G2, KCF/G2, KCF/G3, KCF/G4, KCF/T2, KCF/T3, KCF/T4, KCF/G2H, KCF/G3A, KCF/G3H, KCF/G2L, KCF/G3HA, KCF/G2G, KCF/G3G, KCF/G4G, KCF/G2HG, KCF/G3AG, KCF/G3HG, KCF/G2LG, KRF/GT2R, KRF/GT2RP, KS/G2, KSF/G2, KSCF/G3, WCF/G2, WCF/G3, WCF/G4...(Other models you can see in the webshop)		

1

No.	111626	**Ref. No.**	0C0597
description	bezel gas regulator t.max. 270°C 110-270°C		
For models:	OMV/G1C, OMV/G2C, KR/GT1, KR/GT2, KR/GT1R, KR/GT2R, KR/GT1C, KR/GT2C, KR/GT2CR, KRF/GT2R, KR/GT1P, KR/GT2P, KR/GT1RP, KR/GT2RP, KR/GT1CP, KR/GT2CP, KR/GT2CRP, KRF/GT2RP, KMV/G2C, WR/GT1, WR/GT2, WR/GT1R, WR/GT2R, WR/GT1C, WR/GT2C, WR/GT2CR, WRF/GT2R, WRF/GT2RP		

1

No.	111650	**Ref. No.**	0C0503
description	bezel gas regulator t.max. 90°C 30-90°C		
For models:	PBV/G2, KB/G1, KB/G2, WB/G1, WB/G2		

1

No.	111632	**Ref. No.**	0C0192
description	bezel gas tap with ignition flame t.max.°C°C for front hob		
For models:	PC/G1, PC/G2, PCV/G2, PCV/G3, PCF/G2, PCF/G3, PCF/M2, PCF/M3, PCF/M2E5, PTV/G2, PTF/G2, PSF/G2, PSV/G2, PSF/G3, PGV/G1, PGV/G2, PCV/G2N, PCF/G3N, PC/G2HV, PCV/G3N, PCF/G2N, PC/G1HV, PGV/G1HV, PTV/G2N, PGV/G2HV, PC/G1A, PC/G2A, PCV/G2A, PCV/G3A, PCF/G2A, PCF/G3A, OC/G1, OC/G2, OCV/G2, OCF/G2, OCF/G3, OTV/G2, OTF/G2, OSF/G2, OSV/G2, OGV/G1, OGV/G2, KC/G1, KC/G2, KCF/G2, KC/G3, KCF/G3, KCF/G4, KCF/M2, KC/T1...(Other models you can see in the webshop)		

1

No.	111633	**Ref. No.**	0C0193
description	bezel gas tap with ignition flame t.max.°C°C for rear hob		
For models:	PC/G1, PC/G2, PCV/G2, PCV/G3, PCF/G2, PCF/G3, PCF/M2, PCF/M3, PCF/M2E5, PR/G1FL, PR/G1FR, PR/G2FL, PR/G2FM, PRV/G1FL, PRV/G1FR, PRV/G2FL, PRV/G2FM, PTV/G2, PTF/G2, PSF/G2, PSV/G2, PSF/G3, PG/G1, PG/G2, PCP/G1S, PCP/G2D, PCV/G2N, PCF/G3N, PC/G2HV, PCV/G3N, PCF/G2N, PG/G1HV, PC/G1HV, PG/G2HV, PTV/G2N, PR/G1FLHV, PRV/G2FLHV, PC/G1A, PC/G2A, PCV/G2A, PCV/G3A, PCF/G2A, PCF/G3A, OC/G1, OC/G2, OCV/G2, OCF/G2, OCF/G3, OR/G1FL, OR/G1FR...(Other models you can see in the webshop)		

1

No.	112807	**Ref. No.**	0C2017
description	bezel no to be sold in France for knob dimensions 70x86.5mm		
For models:	TCF/M2, TCF/M3, TC/E1, TC/E2, TCV/E2, TCV/E3, TCF/E2, TC/E2Q, TCF/E2Q, TCV/E2Q, TI/Z1, TI/Z2, TI/E1, TI/E2, TIF/E2, TIV/E2, TC/E2QE5, TCF/E2QE5, TI/Z1E5, TI/Z2E5, TI/E1E5, TI/E2E5, TIF/E2E5, TC/E1E5, TC/E2E5, TCF/E2E5, TCF/M2E5, TI/Z2F, TG/E1, TG/E2, TG/E1E5, TG/E2E5, TF/E1D05, TF/E1S07, TF/E2D07, TFR/E1S07, TFR/E2D07, TF/E1S12, TF/E2D12, TFR/E1S12, TFR/E2D12, TFR/E1S14, TFR/E2D14, TF/E1D05E5, TF/E1S12E5, TF/E2D12E5, TF/E1S07E5, TFRE2D07E5, TFRE2D12E5, TCP/E1S...(Other models you can see in the webshop)		

MAG-PRO

1

No.	111621	**Ref. No.**	0C0259
description	bezel oven TH/BH/TH+BH		
For models:	PCF/M2, PCF/M3, PCV/E2, PCV/E3, PCF/E2, PC/E2Q, PCF/E2Q, PCV/E2Q, PI/E1, PI/E2, PIF/E2, PIV/E2, PC/E2QE5, PCF/E2QE5, PI/E1E5, PI/E2E5, PIF/E2E5, PCF/E2E5, PCF/M2E5, PCF/M2A, PCF/M3A, OCF/M2, OCV/E3, OCF/E2, OC/E2Q, OCF/E2Q, OI/E1, OI/E2, OIF/E2, KCF/M2, KC/E1, KC/E2, KCF/E2, KC/E1E5, KC/E2E5, KCF/E2E5, KCF/W2, KCF/M2G, KCF/M2E5G, KRF/E2R, KRF/E2RP, WCF/M2, WC/E1, WC/E2, WCF/E2, WC/E1E5, WC/E2E5, WCF/E2E5, WRF/E2R, WRF/E2RP		

1

No.	111654	**Ref. No.**	0C0518
description	bezel switch 0-1-0-1		
For models:	PW/E1, PB/E2, PBV/E2, PB/E2E5, OW/E1, OB/E1, OB/E2, KB/E2, KW/E1, WB/E2, WW/E1		

1

No.	111635	**Ref. No.**	0C0560
description	bezel switch 4-position		
For models:	PCP/E2SHP, PCP/E1SH, PCP/E2SH, PCP/E2SH3B, OCP/E2S, OCP/E1SH, OCP/E2SH, KCP/G1RU, KCP/G2RU, KCP/E1RU, KCP/E2RU, KCP/G1, KCP/G1R, KCP/G2, KCP/G2R, KCP/E1, KCP/E1R, KCP/E2, KCP/E2R, KCP/G1U, KCP/G2U, KCP/E1U, KCP/E2U, WCP/G1, WCP/G1R, WCP/G2, WCP/G2R, WCP/E1, WCP/E1R, WCP/E2, WCP/E2R, DCP/G400		

1

No.	111605	**Ref. No.**	0C0304
description	bezel switch 7-position for front hob		
For models:	PC/E1, PC/E2, PCV/E2, PCV/E3, PCF/E2, PC/E2Q, PCF/E2Q, PCV/E2Q, PC/E2QE5, PCF/E2QE5, PC/E1E5, PC/E2E5, PCF/E2E5, OC/E1, OC/E2, OCV/E3, OCF/E2, OC/E2Q, OCF/E2Q, KC/E1, KC/E2, KCF/E2, KC/E1E5, KC/E2E5, KCF/E2E5, WC/E1, WC/E2, WCF/E2, WC/E1E5, WC/E2E5, WCF/E2E5		

1

No.	111606	**Ref. No.**	0C0307
description	bezel switch 7-position for rear hob		
For models:	PC/E1, PC/E2, PCV/E2, PCV/E3, PCF/E2, PC/E2Q, PCF/E2Q, PCV/E2Q, PC/E2QE5, PCF/E2QE5, PC/E1E5, PC/E2E5, PCF/E2E5, PCP/E1S, PCP/E2D, OC/E1, OC/E2, OCV/E3, OCF/E2, OC/E2Q, OCF/E2Q, OCP/E1S, OCP/E2D, KC/E1, KC/E2, KCF/E2, KC/E1E5, KC/E2E5, KCF/E2E5, WC/E1, WC/E2, WCF/E2, WC/E1E5, WC/E2E5, WCF/E2E5		

1

No.	111818	**Ref. No.**	0C2006
description	bezel t.max.°C°C gas thermostat Mertik		
For models:	PCF/G9, TCV/G2, TCV/G3, TCF/G2, TCF/G3, TCF/G9, TCF/G9UK, TTF/G2, TSF/G2, TSV/G2, TSF/G3, TMV/G1C, TMV/G2C, TFR/G1S14, TFR/G2D14, TBV/G2, TCV/G2A, TCV/G3A, TCF/G2A, TCF/G3A, QCF/G2, QCF/G3, QCF/G4, QCF/T2, QCF/T3, QCF/T4, QCF/G2H, QCF/G3A, QCF/G3H, QCF/G2L, QCF/G3HA, QR/GT1, QR/GT2, QR/GT1R, QR/GT2R, QR/GT1C, QR/GT2C, QR/GT2CR, QRF/GT2R, QR/GT1P, QR/GT2P, QR/GT1RP, QR/GT2RP, QR/GT1CP, QR/GT2CP, QR/GT2CRP, QRF/GT2RP, QSF/G2, QSCF/G3, QB/G1...(Other models you can see in the webshop)		

1

No.	111608	**Ref. No.**	0C0317
description	bezel thermostat 1-8 for front hob		
For models:	PI/E1, PI/E2, PIF/E2, PIV/E2, PI/E1E5, PI/E2E5, PIF/E2E5, PCP/E2SHP, PCP/E1SH, PCP/E2SH, PCP/E2SH3B, OI/E1, OI/E2, OIF/E2, OCP/E2S, OCP/E1SH, OCP/E2SH, KI/E1, KI/E2, KI/E2E5, KT/E1, KT/E2, KPI/G10, KPI/G15, KPI/E10, KPI/E15, KPI/G15A, KPI/E15A, KPI/G06, KPI/E06, KPI/E15H, KPI/E10H, WI/E1, WI/E2, WI/E2E5, WT/E1, WT/E2, WPI/G10, WPI/G15, WPI/E10, WPI/E15, WPI/G15A, WPI/E15A, WPI/G06, WPI/E06, WPI/E15H, WPI/E10H		

1

No.	111609	**Ref. No.**	0C0318
description	bezel thermostat 1-8 for rear hob		
For models:	PI/E1, PI/E2, PIF/E2, PIV/E2, PI/E1E5, PI/E2E5, PIF/E2E5, PMV/E1C, PMV/E2C, PPD/G260, PPI/G260P, PPI/E260P, OI/E1, OI/E2, OIF/E2, OMV/E1C, OMV/E2C, OPD/G260, OPI/G260P, OPI/E260P, KI/E1, KI/E2, KI/E2E5, KT/E1, KT/E2, KPD/G10, KPD/G15, KPD/G15A, KPI/E25, KPI/G15H, KPI/G10H, KBR/G2F, KBR/G2C, KBR/G3F, KBR/G3FH, KBR/G3C, KBR/G3CH, KBR/E2F, KBR/E2C, KBR/E3F, KBR/E3FH, KBR/E3C, KBR/E3CH, KMV/E2C, KBR/G2FH, KBR/G2CH, KBR/E2FH, KBR/E2CH, KCP/G1RU, KCP/G2RU... (Other models you can see in the webshop)		

1

No.	111665	**Ref. No.**	0C0615
description	bezel thermostat t.max. 185°C 105-185°C		
For models:	PFR/G2S40, PF/E1D05, PF/E1S07, PF/E2D07, PFR/E1S07, PFR/E2D07, PF/E1S12, PF/E2D12, PFR/E1S12, PFR/E2D12, PFR/E1S14, PFR/E2D14, PF/E1D05E5, PF/E1S12E5, PF/E2D12E5, PF/E1S07E5, PFRE2D07E5, PFRE2D12E5, OF/E1S07, OFR/E1S07, OFR/E2D07, OF/E1S12, OF/E2D12, OFR/E1S12, OFR/E2D12, TFR/G2S40, KFR/E1A, KFR/E2B, KFR/E1E, KFR/E2F, KFR/E1C, KFR/E2D, KFR/E1CE5, KFR/E2DE5, WFR/E1A, WFR/E2B, WFR/E1E, WFR/E2F, WFR/E1C, WFR/E2D		

MAG-PRO

1

No.	111628	**Ref. No.**	0C0466
description	bezel thermostat t.max. 280°C 120-280°C		
For models:	PR/E1FL, PR/E1FR, PR/E1CL, PR/E2FL, PR/E2FM, PR/E2CL, PRV/E1FL, PRV/E1FR, PRV/E1CL, PRV/E2FL, PRV/E2FM, PRV/E2CL, PR/E2CM, PR/E1FLO, PR/E1FLE5, PR/E1FRE5, PR/E2FLE5, PR/E2CME5, PR/E2FME5, PGV/E1, PGV/E2, PG/E1, PG/E2, PMV/E1C, PMV/E2C, PG/E1E5, PG/E2E5, OR/E1FL, OR/E1FR, OR/E1CL, OR/E2FL, OR/E2FM, OR/E2CL, OR/E2CM, OR/E1FLO, OMV/E1C, OMV/E2C, KR/E1, KR/E2, KR/E1R, KR/E2R, KR/E1C, KR/E2C, KR/E2CR, KR/E1E5, KR/E1RE5, KR/E2E5, KR/E2RE5, KR/E1CE5, KR/E2CE5...(Other models you can see in the webshop)		

2

No.	111620	**Ref. No.**	0C0258
description	bezel thermostat t.max. 300°C 100-300°C		
For models:	PCF/M2, PCF/M3, PCV/E2, PCV/E3, PCF/E2, PC/E2Q, PCF/E2Q, PCV/E2Q, PI/E1, PI/E2, PIF/E2, PIV/E2, PC/E2QE5, PCF/E2QE5, PI/E1E5, PI/E2E5, PIF/E2E5, PCF/E2E5, PCF/M2E5, PBR/E2FM, PBR/E2IM, PCF/M2A, PCF/M3A, OCF/M2, OCV/E3, OCF/E2, OC/E2Q, OCF/E2Q, OI/E1, OI/E2, OIF/E2, OBR/E2FM, OBR/E2IM, KCF/M2, KC/E1, KC/E2, KCF/E2, KC/E1E5, KC/E2E5, KCF/E2E5, KCF/W2, KCF/M2G, KCF/M2E5G, KRF/E2R, KRF/E2RP, KBR/G2F, KBR/G2C, KBR/G3F, KBR/G3FH, KBR/G3C...(Other models you can see in the webshop)		

1

No.	111653	**Ref. No.**	0C0515
description	bezel thermostat t.max. 90°C 30-90°C		
For models:	PB/E1, PB/E2, PBV/E2, PB/E2E5, OB/E1, OB/E2, KB/E1, KB/E2, WB/E1, WB/E2		

1

No.	111675	**Ref. No.**	0C0711
description	bezel water hot/cold		
For models:	PPD/G260, PPI/G260P, PPI/E260P, OPD/G260, OPI/G260P, OPI/E260P, KPI/G10, KPI/G15, KPI/E10, KPI/E15, KPD/G10, KPD/G15, KPD/G15A, KPI/G15A, KPI/E15A, KPI/G06, KPI/E06, KPI/E25, KPI/G15H, KPI/E15H, KPI/G10H, KPI/E10H, WPI/G10, WPI/G15, WPI/E10, WPI/E15, WPD/G10, WPD/G15, WPD/G15A, WPI/G15A, WPI/E15A, WPI/G06, WPI/E06, WPI/E25, WPI/G15H, WPI/E15H, WPI/G10H, WPI/E10H		

1

No.	112106	**Ref. No.**	0G1890 0K5794 0K5814 0KG945 128289 19016028 19016059
description	bezel zero mark		
For models:	VARIOSTEAM/S-33.3/F		

gaskets

1

No.	110300	**Ref. No.**	059326
description	gasket		
For models:	HBR/G800, HBR/G805, HBR/G810, HBR/G815, HBR/G811, HBR/G816, HBR/G800UK, ZBR/G800, ZBR/G805, ZBR/G810, ZBR/G815, ZBR/G811, ZBR/G816, ZBR/G800UK, ABR/G800, ABR/G805, ABR/G810, ABR/G815, ABR/G811, ABR/G816, OBR/G800UK		

1

No.	550679	**Ref. No.**	006465
description	gasket for knob		
For models:	RMV/G1C, RMV/G2C, XMV/G1C, XMV/G2C, MMV/G1C, MMV/G2C, HR/G403W, HR/G803W, HR/G413W, HR/G813W, HR/G404W, HR/G804W, HR/G814W, HFR/G430, HFR/G830, HFRS/G430, ZR/G403W, ZR/G803W, ZR/G413W, ZR/G813W, ZR/G404W, ZR/G804W, ZR/G814W, ZFR/G430, ZFR/G830, ZFRS/G430, AR/G403W, AR/G803W, AR/G413W, AR/G813W, AR/G404W, AR/G804W, AR/G814W, AFR/G430, AFR/G830, AFRS/G430		

1

No.	693432	**Ref. No.**	002663 0F0082
description	gasket for knob		
For models:	EBS50, EBS50, EBS50, EBS50, EBV50, EBV50, EBV50, EBV50, EBV50, EBS100, EBS100, EBS100, EBS100, EBV100, EBV100, EBV100, EBV100, EBV100, EBV100, EBV-C100, EBV-C100, EBV-C100, EBV-C100, EBV-C100, EBV200, EBV200, EBV200, EBV200, EBV200, EBV-C200, EBV-C200, EBV-C200, EBV-C200, EBV-C200, EBV300, EBV300, EBV300, EBV300, EBV300, EBV-C300, EBV-C300, EBV-C300, EBV-C300, EBV-C300, FCV/G10L3, FCV/G6L3TOWNGAS, FCV/G6L3, FCVG10L3T, FCVG102L3, FCV/G20L3, FCVG202L3...(Other models you can see in the webshop)		

1

No.	697975	**Ref. No.**	003955 0C3796
description	gasket for knob ED ø 16mm Qty 50 pcs		
For models:	FDV40G, FDV40E, FDV40GZ, FDV40EL, FDV40GA, FDV20G, FDV20E, FDV20GZ, FDV20EL, FDV20GA, FCF02EV, FCF02EOEM, FCV/G10L3, FCV/G6L3TOWNGAS, FCV/G6L3, FCVG10L3T, FCVG102L3, FCV/G20L3, FCVG202L3, FCVE6L3J, FCV/E10L3JAP, FCV/E102/1L3JAP, FCV/G6L-3JAP, FCVG10L3J, FCVG102L3J, FCVG6L3CJ, FCV/E61/1, FCV/G10L2, FCV/E101/1, FCV/E10L2, FCV/E61/1, FCV/E101/2, FCV/G6L3C, FCV/G61/1, FCVG6L3CT, FCVG6L3CJ, FCV/E10L3, FCV/E102/1, FCV/E6L3, FCV/E102/1L3, FCV/E20L3, FCVE202L3, FCV/G6L4, FCV/E6L4, FCV/E101/1, FCV/G101/1, FVC/E101/1, FCV/G102/1, FVC/E102/1, FCV/G201/1...(Other models you can see in the webshop)		

MAG-PRO

1

No.	111607	Ref. No.	053816 0KE998
description	gasket knob D1 ø 14mm D2 ø 4mm thickness 3mm equiv. no. 53816 suitable for JUNO, ZANUSSI		
For models:	RC/E320, RC/E320U, RC/E720, RC/E720, MCF/GE705, MCF/GE1055, MCF/GE700, MCFGE1050, MCF/GE700D, MCFGE1050D, MCF/E700D, MCF/E700, MCF/E700UK, MCF/E1050D, MCF/E1050, MC/E350D, MC/E350UK, MC/E700D, MC/E700UK, MC/E1050D, MCF/GE1055UK, MC/E350, MC/E700, MC/E1050, MI/E350, MI/E700, MIF/E700, MI/E350D, MI/E700D, MIF/E700D, MI/E360, MI/E710, MIF/E710, MI/E360D, MI/E710D, MIF/E710D, MCF/GE702, MCFGE1052, MCF/GE700, MCF-GE1050, MBR/G710D, MBR/E710D, MBR/E700, MBR/E700UK, MBR/E716, MBR/E706, MFR/G350, MFR/G700, MFR/E350, MFR/E700...(Other models you can see in the webshop)		

2

No.	111762	Ref. No.	056500
description	gasket knob hole distance 24mm D1 ø 40mm D2 ø 14mm equiv. no. 56500 suitable for ZANUSSI		
For models:	FCVE6-3CE, FCVE103CE, FCVE203CE		

1

No.	110202	Ref. No.	0H6984
description	gasket switch shaft		
For models:	7508-2		

1

No.	110271	Ref. No.	0H6667 18005609
description	gasket switch shaft		
For models:	SLE159-170, SLE159-180, 7561-3.KES60.RW, 7562-3.KES80.RW, 7563-3.KES100.RW, 7564-3.KES150.RW, 7720-3/90.WB.GN1/1., 7520-3/85.WB.GN1/1., 7731-3/85.GRPL.VCHR., 7701-3/85, 7721-3/85.WB.GN2/1, 7751-3/85.KES60, 7744-3/85.KB.(N), 7501-3/85., 7531-3/85., 7501-3/90.HE.4PL.(N), 7531-3/90.GRPL.(N), 7508-3/85., 7502-3/85., 7520-3/90.WB.GN1/1., 7720-3/85.WB.GN1/1., 7542-3/85., 7544-3/85.KB.(N), 7542-3/90.KB.(N), 7544-3/90.KB.(N), 7742-3/90.KB.(N), 7742-3/85.KB.(N), 7744-3/90.KB.(N), 7746-3/90.KB.(N), 7748-3/90.KB.(N), 7747-3/90.KB.(N), 7550-3/85.KES40.(N), 7551-3/85.KES60, 7552-3/85.KES80.(N), 7553-3/85.KES100.(N), 7554-3/85.KES150.(N), 7550-3/90.KES40.(N), 7551-3/90.KES60, 7552-3/90.KES80.(N), 7553-3/90.KES100.(N), 7554-3/90.KES150.(N), 7561-3/85.KES60.RW., 7562-3/85.KES80.RW., 7563-3/85.KES100.RW., 7564-3/85.KES150.RW., 7561-3/90.KES60.RW., 7562-3/90.KES80.RW., 7563-3/90.KES100.RW., 7564-3/90.KES150.RW., 7573-3/85.KES100.(N)...(Other models you can see in the webshop)		

knob adaptors

1

No.	102478	Ref. No.	005913
description	knob adapter		
For models:	HCPA/G1219, HCPA/GI 1219, CR20V, CR20EI, CR22G, ZCPAG1219, ZCPA/GI 1219, CR20V, CR20EI, CR22G, CR15G, CR15V, CR15E		

1

No.	102479	Ref. No.	002300
description	knob adapter		
For models:	HCPA/G1219, HCPA/GI 1219, CR20V, CR20EI, CR22G, ZCPAG1219, ZCPA/GI 1219, CR20V, CR20EI, CR22G, CR15G, CR15V, CR15E		

miscellaneous

1

No.	693429	Ref. No.	002662
description	bush		
For models:	FCZ061EAA, FCZ101EAA, FCZ102EAA, FCZ201EAA, FCZ202EAA, FCZ061EAH, FCZ101EAH, FCZ201EAH, FCZ061EAN, FCZ101EAN, FC-Z201EAN, FCZ061ETA, FCZ101ETA, FCZ102ETA, FCZ201ETA, FCZ202E-TA, FCZ061ETH, FCZ101ETH, FCZ201ETH, FCZ061ETN, FCZ101ETN, FCZ201ETN, FCZ061GAG, FCZ101GAG, FCZ102GAG, FCZ201GAG, FCZ202GAG, FCZ061GAD, FCZ101GAD, FCZ102GAD, FCZ201GAD, FCZ202GAD, FCZ101GTG, FCZ102GTG, FCZ201GTG, FCZ202GTG, FCZ101GTD, FCZ102GTD, FCZ201GTD, FCZ202GTD, FCZ061EBA, FCZ101EBA, FCZ102EBA, FCZ201EBA, FCZ202EBA, FCZ061EBH, FC-Z101EBH, FCZ201EBH, FCZ061EBN, FCZ101EBN...(Other models you can see in the webshop)		

1

No.	550697	Ref. No.	003765 0K2358
description	bush for knob		
For models:	FCFE201-0, FCFE202-0, FCF201ENS, 5711-2-6, 5711-2-7, 5711-2-8, 5711-2-8CH, 5712-2-6, 5712-2-7, 5712-2-8, 5714-2-6, 5714-2-7, 5714-2-8, 5717-2-6, 5714-2-7, 5714-2-8, 5711-2-6L, 5711-2-7L, 5711-2-8L, 5712-2-6L, 5712-2-7L, 5712-2-8L, 5714-2-6L, 5714-2-7L, 5714-2-8L, 5714-2-6L, 5714-2-7L, 5714-2-8L, 5711-3-6, 5711-3-7, 5711-3-8, 5711-3-8CH, 5712-3-6, 5712-3-7, 5712-3-8, 5712-3-8E, 5712-3-8CH, 5714-3-6, 5714-3-7, 5714-3-8, 5714-3-8E, 5717-3-7, 5717-3-8, 5717-3-8E, 5717-3-8M, 5717-3-8C, 5717-3-8M, 5702-2-3, 5704-2-3, 57074-2-3...(Other models you can see in the webshop)		

1

No.	693430	Ref. No.	051263 0F0147
description	nut thread M22x1.5 H 5mm WS 26 zinc-coated steel Qty 1 pcs		
For models:	FCZ061EAA, FCZ101EAA, FCZ102EAA, FCZ201EAA, FCZ202EAA, FCZ061EAH, FCZ101EAH, FCZ201EAH, FCZ061EAN, FCZ101EAN, FC-Z201EAN, FCZ061ETA, FCZ101ETA, FCZ102ETA, FCZ201ETA, FCZ202E-TA, FCZ061ETH, FCZ101ETH, FCZ201ETH, FCZ061ETN, FCZ101ETN, FCZ201ETN, FCZ061GAG, FCZ101GAG, FCZ102GAG, FCZ201GAG, FCZ202GAG, FCZ061GAD, FCZ101GAD, FCZ102GAD, FCZ201GAD, FCZ202GAD, FCZ101GTG, FCZ102GTG, FCZ201GTG, FCZ202GTG, FCZ101GTD, FCZ102GTD, FCZ201GTD, FCZ202GTD, FCZ061EBA, FCZ101EBA, FCZ102EBA, FCZ201EBA, FCZ202EBA, FCZ061EBH, FC-Z101EBH, FCZ201EBH, FCZ061EBN, FCZ101EBN...(Other models you can see in the webshop)		

MAG-PRO

1

No.	693431	**Ref. No.**	002727
description	plain washer		
For models:	FCZ061EAA, FCZ101EAA, FCZ102EAA, FCZ201EAA, FCZ202EAA, FCZ061EAH, FCZ101EAH, FCZ201EAH, FCZ061EAN, FCZ101EAN, FCZ201EAN, FCZ061ETA, FCZ101ETA, FCZ102ETA, FCZ201ETA, FCZ202ETA, FCZ061ETH, FCZ101ETH, FCZ201ETH, FCZ061ETN, FCZ101ETN, FCZ201ETN, FCZ061GAG, FCZ101GAG, FCZ102GAG, FCZ201GAG, FCZ202GAG, FCZ061GAD, FCZ101GAD, FCZ102GAD, FCZ201GAD, FCZ202GAD, FCZ101GTG, FCZ102GTG, FCZ201GTG, FCZ202GTG, FCZ101GTD, FCZ102GTD, FCZ201GTD, FCZ202GTD, FCZ061EBA, FCZ101EBA, FCZ102EBA, FCZ201EBA, FCZ202EBA, FCZ061EBH, FCZ101EBH, FCZ201EBH, FCZ061EBN, FCZ101EBN...(Other models you can see in the webshop)		

handles and hand wheels

hand wheels

hand wheels

1

No.	693399	**Ref. No.**	0A5164
description	hand wheel ø 160mm D1 ø 40mm bore ø 16mm hole ø 4mm thread hole distance 4mm groove widthmm L1 22mm L2 50mm handle length 75mm with folding handle		
For models:	RBR/G2FM, RBR/G2IM, RBK/G2FM, RBR/E2FM, RBR/E2IM, RBK/E2FM, XBR/G2FM, XBR/G2IM, XBK/G2FM, XBR/E2FM, XBR/E2IM, XBK/E2FM, JBR/G2FM, JBR/E2FM, MBR/G2FM, MBR/G2IM, MBK/G2FM, MBR/E2FM, MBR/E2IM, MBK/E2FM, PBR/G2FM, PBR/G2IM, PBR/E2FM, PBR/E2IM, OBR/G2FM, OBR/G2IM, OBR/E2FM, OBR/E2IM, TBR/G2FM, TBR/G2IM, TBR/E2FM, TBR/E2IM, KBR/G2F, KBR/G2C, KBR/G3F, KBR/G3FH, KBR/G3C, KBR/G3CH, KBR/E2F, KBR/E2C, KBR/E3F, KBR/E3FH, KBR/E3C, KBR/E3CH, KBR/G2FH, KBR/G2CH, KBR/E2FH, KBR/E2CH, HBR/G800, HBR/G805...(Other models you can see in the webshop)		

1

No.	693317	**Ref. No.**	0H6470
description	hand wheel ø 160mm D1 ø 40mm bore ø 20mm L1 30mm L2 50mm without handle aluminium		
accessories for	693317		

No.	514256	Ref. No.	0K2472
cone handle ø 26mm total length 97mm thread M10 aluminium L1 82mm L2 15mm L 82mm			

1

No.	691974	**Ref. No.**	051259 052392
description	hand wheel ø 175mm D1 ø 40mm bore ø 20mm depth of bore 35mm thread M8 hole distance 8mm L2 155mm without handle		
For models:	HBR/G803, HBR/G804, HBR/G803, HBR/G804, HBR/G803, HBR/G805, HBR/G1003, HBR/G1003, HBR/G1004, HBR/E801, HBR/E803, HBR/E804, HBR/E805UK, HBR/E1003, HBR/G803, HBR/G804, HBR/G1013, HBR/E1013, HBR/G803, HBR/G804, HBR/G1003, HBR/G1013, HBR/E801, HBR/E803, HBR/E804, HBR/E1003, HBR/E1013, HBR/G1004		
accessories for	691974		

No.	690859	Ref. No.	051299 052393 0KE974 28201
folding handle ø 28mm total length 110mm seat ø 26mm shaft ømm thread M6 with pin L 110mm			

MAG-PRO

1

No.	690085	**Ref. No.**	0G0008 0G0010 0G0255 0G2237 0H6471 0K1715 0K1716 0K5530 0K5532 19006140 19006145 19006146 234850 707045032
description	hand wheel ø 200mm D1 ø 48mm bore ø 20mm thread groove widthmm L1 30mm L2 60mm handle length 82mm with folding handle		
For models:	ACSGRT, BOT080S.MH25.W94, BOT080S.MS25.W94, BOT100E.MS35.H97, BOT150S.MH25.F98, BOT150S.MH25.W94, BOT200S.MH25.F18, BOT200S.MH25.W14, BOT400E.MS35.W14, BOT400S.MH25.F18, CEB068, FET060E.MS35P.F88, FET060E.MS35P.W84, FET060E.MS35S.F88, FET080E.MS35P.F88, FET080E.MS35P.W84, FET080E.MS35S.W84, FET100E.MS35P.F88, FET100E.MS35P.W84, BOT150E.MS35.H97, FET100E.MS35S.F97, FET060E.MS35S.W84, FET080E.MS35S.F88, FET100E.MS35S.F88, FET100E.MS35S.W84, BOT040E.MS35.F88, BOT040S.MH25.F98, BOT040E.MS35.W84, BOT040S.MH25.W94, BOT060E.MS35.F88, BOT060S.MH25.F98, BOT060E.MS35.W84, BOT060S.MH25.W94, BOT080E.MS35.F88, BOT080S.MH25.F98, BOT080E.MS35.W84, BOT100S.MH25.F98, BOT100S.MH25.W94, BOT300S.MH25.F18, BOT300S.MH25.W14, BOT400E.MS35.F18, BOT400S.MS25.F18, BOT400S.MH25.W14, BOT400S.MS25.W14, BOT040E.MS35.F98, BOT040E.MS35.W94, BOT060E.MS35.F98, BOT060E.MS35.W94, BOT080E.MS35.F98, BOT080E.MS35.W94...(Other models you can see in the webshop)		
spare parts for	690085		

No.	514255	Ref. No.	0C3800 0K2348 SN1402791
folding handle ø 26mm total length 85mm seat ø 20mm shaft ømm thread M6 with pin L 85mm			

1

No.	690551	**Ref. No.**	0H6472 0KE626
description	hand wheel ø 200mm D1 ø 48mm bore ø 20mm thread M8 groove widthmm L1 30mm L2 60mm handle length 80mm no fold-away handle		
For models:	7744-3/85.KB.(N), 7542-3/85., 7544-3/85.KB.(N), 7542-3/90.KB.(N), 7544-3/90.KB.(N), 7742-3/90.KB.(N), 7742-3/85.KB.(N), 7744-3/90.KB.(N), 7541-3/85.KB.(N), 7542-3/85.KB.DWD, 7544-3/85.KB.220V3, 7742-3/85.KB.DWD.ETR, 7742-3/85.KB.DWD, 7542-2, 7542-3, 7544-2, 7544-3, 7546-3, 7548-3, 7581-5, 7582-5, 7583-5, 7742-3, 7744-3, 7746-3, 7748-3, 7781-5, 7782-5, 7783-5		

spare parts and accessories

1

No.	514254	**Ref. No.**	0H6791 256612 5983KU26
description	folding handle ø 26mm total length 102mm seat ø 20mm shaft ømm thread M6 L 102mm		
For models:	7581-5.KK60, 7582-5.KK80, 7583-5.KK100, 7781-5.KK60, 7782-5.KK80, 7783-5.KK100, 7580-5.KK40, 7584-5.KK150, 7780-5.KK40, 7580-5/85.KK40.(N), 7581-5/85.KK60.(N), 7582-5/85.KK80.(N), 7583-5/85.KK100.(N), 7584-5-85.KK150.(N), 7580-5/90.KK40.(N), 7581-5/90.KK60.(N), 7582-5/90.KK80.(N), 7583-5/90.KK100.(N), 7584-5-90.KK150.(N), 7568-5-90.KK200.(N), 7568-3, 7568-5.KK200, 7568-5/85.KK200.(N), 7580-3, 7581-3, 7582-3, 7583-3, 7584-3, 7768-3, 7768-5.KK200, 7768-5/85.KK200.(N), 7768-5/90.KK200.(N), 7780-3, 7780-5/85.KK40.(N), 7780-5/90.KK40.(N), 7781-3, 7781-5/85.KK60.(N), 7781-5/90.KK60.(N), 7782-3, 7782-5/85.KK80.(N), 7782-5/90.KK80.(N), 7783-3, 7783-5/85.KK100.(N), 7783-5/90.KK100.(N), 7784-3, 7784-5.KK150, 7784-5/85.KK150.(N), 7784-5/90.KK150.(N), 9042-2, 9042-3...(Other models you can see in the webshop)		

1

No.	514255	**Ref. No.**	0C3800 0K2348 SN1402791
description	folding handle ø 26mm total length 85mm seat ø 20mm shaft ømm thread M6 with pin L 85mm		
For models:	KBR/E2F, KBR/E2C, KBR/E3F, KBR/E3FH, KBR/E3C, KBR/E3CH, KBR/E2FH, KBR/E2CH, 7581-5.KK60, 7582-5.KK80, 7583-5.KK100, 7781-5.KK60, 7782-5.KK80, 7783-5.KK100, 7580-5.KK40, 7584-5.KK150, 7780-5.KK40, 7580-5/85.KK40.(N), 7581-5/85.KK60.(N), 7582-5/85.KK80.(N), 7583-5/85.KK100.(N), 7584-5-85.KK150.(N), 7580-5/90.KK40.(N), 7581-5/90.KK60.(N), 7582-5/90.KK80.(N), 7583-5/90.KK100.(N), 7584-5-90.KK150.(N), 7568-5-90.KK200.(N), 7542-2, 7542-3, 7544-2, 7544-3, 7546-3, 7548-3, 7568-3, 7568-5.KK200, 7568-5/85.KK200.(N), 7580-3, 7581-3, 7581-5, 7582-3, 7582-5, 7583-3, 7583-5, 7584-3, 7742-2, 7742-3, 7744-2, 7744-3, 7746-3...(Other models you can see in the webshop)		

1

No.	690859	**Ref. No.**	051299 052393 0KE974 28201
description	folding handle ø 28mm total length 110mm seat ø 26mm shaft ømm thread M6 with pin L 110mm		
For models:	HBR/G803, HBR/G804, HBR/G803, HBR/G804, HBR/G803, HBR/G805, HBR/G1003, HBR/G1003, HBR/G1004, HBR/E801, HBR/E803, HBR/E804, HBR/E805UK, HBR/E1003, HBR/G803, HBR/G804, HBR/G1013, HBR/E1013, HBR/G803, HBR/G804, HBR/G1003, HBR/G1013, HBR/E801, HBR/E803, HBR/E804, HBR/E1003, HBR/E1013, HBR/G1004		

MAG-PRO

1

No.	540246	**Ref. No.**	0K5514
description	cylindrical handle thread M8 ø 23mm L 65mm rotary		
For models:	CEB068, CEB069, UEB068, UEB069, CGB068, CGB069, UGB068, UGB069		

1

No.	514256	**Ref. No.**	0K2472
description	cone handle ø 26mm total length 97mm thread M10 aluminium L1 82mm L2 15mm L 82mm		

cylindrical handles

rotary

1

No.	540246	**Ref. No.**	0K5514
description	cylindrical handle thread M8 ø 23mm L 65mm rotary		
For models:	CEB068, CEB069, UEB068, UEB069, CGB068, CGB069, UGB068, UGB069		

fixed

1

No.	110703	**Ref. No.**	004148
description	cylindrical handle thread M10 ø 28mm L 87mm		
For models:	ZCMME6, ZCBME12, ZCMME4, ZCBME8, ZCMME9, ZCBME18		

1

No.	697977	**Ref. No.**	004107
description	cylindrical handle thread M12 ø 29mm L 112mm plastic		
For models:	ZCMDG6, ZCMDE6, ZCBDE12, ZCMDG4, ZCMDE4, ZCBDE8, ZCMDG9, ZCMDE9, ZCBDE18, ZCBDG8, ZCBDG12, ZCBDG18, FFPS16, FFPS32		

1

No.	529902	**Ref. No.**	067411 075545
description	cylindrical handle thread M8 bore ø 8.5mm ø 21mm L 50mm plastic		
For models:	CL511, CL611, CL911, CL521, CL621, CL921, CL121, CL221, HQN/V917, HQN/V917, LO/E480, PLO480/E, LO480EUK, LO480E/63, LO480VAPO-RESTD, PLO480V, LO480V/63-60HZ, LO/E250, PLO250E, LO/E250UK, LO250E/63, LOPE25, LOPE48, LO480Z-VAPORE		

1

No.	540713	**Ref. No.**	058111 5900235
description	cylindrical handle thread M8 ø 17mm L 38mm		
For models:	QME300A, QME600, QFE300, QFE302, QFE600, QFE602, QFG300, QFG600		

1

No.	691314	**Ref. No.**	057728
description	cylindrical handle thread M8 ø 28mm L 86mm		
For models:	MCP/E700, MCP/G700, MCP/E700D, MCP/G701, MCP/G710, MCP/G711, MCP/G705, MCP/G706, MG/E350D, MG/E350UK, MG/E700D, MG/E700UK, MG/G350D, MG/G700D, MG/G350, MG/G350E, MG/G350F, MG/G350NL, MG/G700, MG/G700E, MG/G700F, MG/G700NL, MG/G1050, MG/G1050F, MG/E350, MG/E700, MG/G1051, CPG2000Z, RG/G1, RG/G2, RGV/G1, RGV/G2, RG/E1, RG/E2, RGV/E1, RGV/E2, XG/G1, XG/G2, XGV/G1, XGV/G2, XG/E1, XG/E2, XGV/E1, XGV/E2, JG/G1, JG/G2, JGV/G1, JGV/G2, JG/E1, JG/E2...(Other models you can see in the webshop)		

cone handles

1

No.	110704	**Ref. No.**	00329 004906 0K3527
description	cone handle thread M6 ø 16mm L 25mm plastic black		
For models:	SFRE700, SME350, SME700, SGE350, SFRG350, SFRG700, SFRE350, SFRE700, SME350, SME700, SGE350, SFRG350, SFRG700, SMG350, SMG700, BM35E6U, SFRE350, SFRE351, SFRE700, SFRE701, GR35E6U		

MAG-PRO

1

No.	514256	Ref. No.	0K2472
description	cone handle ø 26mm total length 97mm thread M10 aluminium L1 82mm L2 15mm L 82mm		

1

No.	514322	Ref. No.	026822 029898
description	cone handle thread M6 ø 20mm L 26mm plastic black		
For models:	HFH/G430, HFH/E430, HFH/G401U, HFH/G435, HFH/G435, ZFH/G430, ZFH/E430, ZFH/G435, ZFH/G435, AFH/G435, AFH/E435, FCV/G10L3, FCV/G6L3TOWNGAS, FCV/G6L3, FCVG10L3T, FCVG102L3, FCV/G20L3, FCVG202L3, FCVE6L3J, FCV/E10L3JAP, FCV/E102/1L3JAP, FCV/G6L-3JAP, FCVG10L3J, FCVG102L3J, FCVG6L3CJ, FCV/E61/1, FCV/G10L2, FCV/E101/1, FCV/E10L2, FCV/E61/1, FCV/E101/2, FCV/G6L3C, FCV/G61/1, FCV/G61/1, FCV/G61/1, FCVG6L3CT, FCVG6L3CJ, FCV/E10L3, FCV/E102/1, FCV/E6L3, FCV/E102/1L3, FCV/E20L3, FCVE202L3, FCV/G6L4, FCV/E6L4, FCV/E101/1, FCV/G101/1, FVC/E101/1, FCV/G102/1, FVC/E102/1...(Other models you can see in the webshop)		

star handles

1

No.	541361	Ref. No.	0H6469
description	star handle shaft 10x10mm ø 100mm L 28mm black thermoplastic		
For models:	7575-5.KES250, 7576-5.KES300, 7573-5.KES100, 7573-5/85.KES100.(N), 7575-5/85.KES250.(N), 7576-5/85.KES300.(N), 7573-5/90.KES100.(N), 7575-5/90.KES250.(N), 7576-5/90.KES300.(N), 7775-5, 7775-5/85.KES250.(N), 7775-5/90.KES250.(N), 7776-5, 7776-5/85.KES300.(N), 7776-5/90.KES300.(N)		

1

No.	540365	Ref. No.	0H6468
description	star handle shaft 6x6mm ø 50mm L 18mm black thermoplastic		

1

No.	111666	Ref. No.	010142 728005
description	star handle shaft 7x7mm ø 68mm L 22mm black thermoplastic		
For models:	KPD/G15A, KPI/G15A, KPI/E15A, HFR/E410, HFR/E810, HFR/E411, HFR/E412, HFR/G412, HFR/E418, HFR/E818, HPA/GD825, HPA/GI825, HPA/ED825, HPA/EI825, ZFR/E410, ZFR/E810, ZFR/E411, ZFR/E412, ZFR/G412, ZFR/E418, ZFR/E818, 2PDAG15, 2PIAG15, WPD/G15A, WPI/G15A, WPI/E15A, AFR/E410, AFR/E810, AFR/E411, AFR/E412, AFR/G412, OFR/E810, HPA/G815, HPA/GI815, HPA/EI810, HPA/G815, HPN/GI815, HPA/EI815		

1

No.	540228	Ref. No.	0K1704
description	star handle shaft 8x8mm ø 80mm		
For models:	7550-5.KES40, 7551-5.KES60, 7552-5.KES80, 7553-5.KES100, 7554-5.KES150, 7574-5.KES150, 7750-5.KES40, 7751-5.KES60, 7752-5.KES80, 7753-5.KES100, 7754-5.KES150, 7573-5.KES100, 7550-5/85.KES40.(N), 7551-5/85.KES60.(N), 7552-5/85.KES80.(N), 7553-5/85.KES100.(N), 7554-5/85.KES150.(N), 7550-5/90.KES40.(N), 7551-5/90.KES60.(N), 7552-5/90.KES80.(N), 7553-5/90.KES100.(N), 7554-5/90.KES150.(N), 7573-5/85.KES100.(N), 7574-5/85.KES150.(N), 7573-5/90.KES100.(N), 7574-5/90.KES150.(N), 7754-5/85.KES150, 7754-5/90.KES150, 7550-5, 7551-5, 7552-5, 7553-5, 7554-5, 7573-5, 7574-5, 7575-5, 7576-5, 7750-5, 7750-5/85.KES40.(N), 7750-5/90.KES40.(N), 7751-5, 7751-5/85.KES60, 7751-5/90.KES60, 7752-5, 7752-5/85.KES80, 7752-5/90.KES80, 7753-5, 7753-5/85.KES100, 7753-5/90.KES100, 7754-5...(Other models you can see in the webshop)		

handle bars

handle bars

1

No.	692527	Ref. No.	081726 081728
description	handle rail tube ø 24mm L 203mm for fridge brown		

MAG-PRO

handle rails

ZANUSSI

1

No.	518081	**Ref. No.**	075598 0L0608 330280800
description	handle rail set 3-piece L 550mm		
For models:	SL/E851, SL/E901, CT140EDX, CT140ESX, CT140EDXUK, CT140SXEUK, CT140VDX, CT140VSX, CT141EDX, CT141ESX, CT141EDUK, CT141E-SUK, CT141VDX, CT141VSX, CT142DXE, CT142SXE, CT142DXEUK, CT142SXEUK, CT142DXV, CT142SXV, CT190DXE, CT190SXE, CT190DXEUK, CT190SXEUK, CT190DXV, CT190SXV, CT191DXE, CT191SXE, CT191DXE, CT191SXEUK, CT191DXV, CT191SXV, CT192DXE, CT192SXE, CT192DXEUK, CT192SXEUK, CT192DXV, CT192SXV, CT240DXE, CT240SXE, CT240DXEUK, CT240SX, CT240DXV, CT240SXVUK, CT241DXE, CT241SXE, CT241DXEUK, CT241SXEUK, CT241DXV, CT241SXV...(Other models you can see in the webshop)		

1

No.	692528	**Ref. No.**	082726
description	handle rail W 43mm L 426mm dark grey		
For models:	TRN1301, TRNA1301, TRNM1301, TRN1302, TRNA1302, TRNM1302, TRN1303, TRNA1303, TRNM1303, TRN1801, TRNA1801, TRNM1801, TRN1802, TRNA1802, TRNM1802, TRN1803, TRNA1803, TRNM1803, TRN2201, TRNA2201, TRNM2201, TRN2202, TRNA2202, TRNM2202, TRN2203, TRNA2203, TRNM2203, TRRN1301, TRRN1302, TRRN1303, TRRN1801, TRRN1802, TRRN1803, TRRN2201, TRRN2202, TRRN2203, TRNP1802, TRRF130P, TRRF180P, TRRF220P, TRF1301, TRRF1301, TRF1801, TRRF1801, TRF2201, TRRF2201, TRN1301, TRNA1301, TRNM1301, TRRF1301...(Other models you can see in the webshop)		
accessories for	692528		

No.	692529	Ref. No.	082727
console for handle rod mounting pos. right			

No.	692530	Ref. No.	082728
console for handle rod mounting pos. left			

handle rails

1

No.	694830	**Ref. No.**	0A8899
description	cover L 445mm W 18mm Qty 1 pcs		
For models:	EDOIN28013, EDOIN28013, EDON420121B, EDON280120, EDON280112, EDON280111, EDON280104, EDON280103, EDON280102, EDON280113, EDON280105, EDON420130, EDON420122, EDON420121, EDON420114, EDON420105, EDON420106, EDON420123, EDON420115, EDON570140, EDON570132, EDON570131, EDON570124, EDON570122, EDON570108, EDON570133, EDON570125, EDON720150, EDON720142, EDON720133, EDON720134, EDON720132, EDON720126, EDON720143, EDON720135, EDORN28120, EDORN28112, EDORN28111, EDORN28104, EDORN28103, EDORN28113, EDORN28105, EDORN28130, EDORN42122, EDORN42114, EDORN42106, EDORN42123, EDORN42115, EDORN57140, EDORN57132...(Other models you can see in the webshop)		

1

No.	694331	**Ref. No.**	0A8898
description	handle rail L 450mm W 53mm H 40mm gold-coloured		
For models:	EDOIN28013, EDOIN28013, EDON420121B, EDON280120, EDON280112, EDON280111, EDON280104, EDON280103, EDON280102, EDON280113, EDON280105, EDON420130, EDON420122, EDON420121, EDON420114, EDON420105, EDON420106, EDON420123, EDON420115, EDON570140, EDON570132, EDON570131, EDON570124, EDON570122, EDON570108, EDON570133, EDON570125, EDON720150, EDON720142, EDON720133, EDON720134, EDON720132, EDON720126, EDON720143, EDON720135, EDORN28120, EDORN28112, EDORN28111, EDORN28104, EDORN28103, EDORN28113, EDORN28105, EDORN28130, EDORN42122, EDORN42114, EDORN42106, EDORN42123, EDORN42115, EDORN57140, EDORN57132...(Other models you can see in the webshop)		

1

No.	518081	**Ref. No.**	075598 0L0608 330280800
description	handle rail set 3-piece L 550mm		
For models:	SL/E851, SL/E901, CT140EDX, CT140ESX, CT140EDXUK, CT140SXEUK, CT140VDX, CT140VSX, CT141EDX, CT141ESX, CT141EDUK, CT141E-SUK, CT141VDX, CT141VSX, CT142DXE, CT142SXE, CT142DXEUK, CT142SXEUK, CT142DXV, CT142SXV, CT190DXE, CT190SXE, CT190DXEUK, CT190SXEUK, CT190DXV, CT190SXV, CT191DXE, CT191SXE, CT191DXE, CT191SXEUK, CT191DXV, CT191SXV, CT192DXE, CT192SXE, CT192DXEUK, CT192SXEUK, CT192DXV, CT192SXV, CT240DXE, CT240SXE, CT240DXEUK, CT240SX, CT240DXV, CT240SXVUK, CT241DXE, CT241SXE, CT241DXEUK, CT241SXEUK, CT241DXV, CT241SXV...(Other models you can see in the webshop)		

end caps

1

No.	692530	**Ref. No.**	082728
description	console for handle rod mounting pos. left		
For models:	TRN1301, TRNA1301, TRNM1301, TRN1302, TRNA1302, TRNM1302, TRN1303, TRNA1303, TRNM1303, TRN1801, TRNA1801, TRNM1801, TRN1802, TRNA1802, TRNM1802, TRN1803, TRNA1803, TRNM1803, TRN2201, TRNA2201, TRNM2201, TRN2202, TRNA2202, TRNM2202, TRN2203, TRNA2203, TRNM2203, TRRN1301, TRRN1302, TRRN1303, TRRN1801, TRRN1802, TRRN1803, TRRN2201, TRRN2202, TRRN2203, TRNP1802, TRRF130P, TRRF180P, TRRF220P, TRF1301, TRRF1301, TRF1801, TRRF1801, TRF2201, TRRF2201, TRN1301, TRNA1301, TRNM1301, TRRF1301...(Other models you can see in the webshop)		

MAG-PRO

1

No.	692529	**Ref. No.**	082727
description	console for handle rod mounting pos. right		
For models:	TRN1301, TRNA1301, TRNM1301, TRN1302, TRNA1302, TRNM1302, TRN1303, TRNA1303, TRNM1303, TRN1801, TRNA1801, TRNM1801, TRN1802, TRNA1802, TRNM1802, TRN1803, TRNA1803, TRNM1803, TRN2201, TRNA2201, TRNM2201, TRN2202, TRNA2202, TRNM2202, TRN2203, TRNA2203, TRNM2203, TRRN1301, TRRN1302, TRRN1303, TRRN1801, TRRN1802, TRRN1803, TRRN2201, TRRN2202, TRRN2203, TRNP1802, TRRF130P, TRRF180P, TRRF220P, TRF1301, TRRF1301, TRF1801, TRRF1801, TRF2201, TRRF2201, TRN1301, TRNA1301, TRNM1301, TRRF1301...(Other models you can see in the webshop)		

bracket handles

1

No.	530490	**Ref. No.**	0D5436 0D5496
description	handle L 140mm H 55mm mounting distance 112mm hole ø 5mm for mixer		
For models:	K451V-01, K452V-01, K552V-01, K702V-01, K45VV-01, K55VV-01, K70VV-01, TRK45VV-01, TRK55VV-01, TRK70VV-01, TRK55VV-02, TRK55VV-03, TRK70VV-03, K452V-02, K552V-02, K702V-02, K45VV-02, K55VV-02, K70VV-02, K45VV-03, K55VV-03, K70VV-03, TRK45VV-02, TRK70VV-02, TRK45VV-03, K552V-03, K552V-04, K55VV-04, DTRK45VV, DTRK45VVG, DTRK55VV, DTRK55VVG, DTRK70VV, DTRK70VVG, DK451V, DK452V, DK45VV, DK45VVG, DK552V38, DK552VS38, DK-55VV, DK55VVG, DK702V, DK70VV, DK70VVG, K451V-02, K451V-03		

1

No.	690449	**Ref. No.**	081838 081846
description	pull handle L 252mm H 40mm mounting distance 232mm		
For models:	IKN111, IKN221, ISP111N, ISP221N, IKNF220N, IKNSO120, IKNN220		

1

No.	701417	**Ref. No.**	031529
description	pull handle L 280mm mounting distance 227mm hole ø 5.5mm for fridge		
For models:	WMMHPLUK, CMS, CMSEL/SOL		

1

No.	690448	**Ref. No.**	081906 0HA081 511700500 60001 9060001
description	pull handle L 402mm H 42mm mounting distance 375mm		
For models:	ALP111, ALP221, ALN111, ALN221, ILP111, ILP221, ILN111, ILN221, ALP111, ALP221, ALN111, ALN221, AKP111, AKP221, AKN111, AKN221, AKP111, AKP221, AKN111, AKP221, CA21ALHG, CA45AL-HG, CA21ALCG, CA21SSCG, CA21SSHG, CA45SSHG, CA45ALCG, CA45SSCG, CA18ALHG, CA18SSHG, CA18ALCG, CA18SSCG, CA38AL-HG, CA38SSHG, CA38ALCG, CA38SSCG, CA18ALMG, CA21ALMG, CA45ALMG, CA21SSMG, CA45SSMG, CA38ALMG, CA18SSMG, CA38SSMG, CA21SSMG, CA45SSMG, CA18SSMG, CA38SSMG, CA21ALLG, CA21SSLG...(Other models you can see in the webshop)		

lever handles

1

No.	542415	**Ref. No.**	0C6569
description	lever handle plastic/SS shaft ø 11mm suitable for combi-steamer		
For models:	FCZ061ETA, FCZ101ETA, FCZ102ETA, FCZ061ETH, FCZ101ETH, FCZ061ETN, FCZ101ETN, FCZ102GTG, FCZ102GTD, FCZ061EBA2, FCZ101EBA2, FCZ102EBA2, FCZ061EBH2, FCZ101EBH2, FCZ061EBN2, FCZ101EBN2, FCZ061EBC2, FCZ101EBC2, FCZ102GBG2, FCZ102GBD2, FCZ102GBI2, FCZ061ECA2, FCZ101ECA2, FCZ102ECA2, FCZ061ECH2, FCZ101ECH2, FCZ061ECN2, FCZ101ECN2, FCZ102GCG2, FCZ-102GCD2, AOS061ETA1, AOS101ETA1, AOS102ETA1, AOS061ETH1, AOS101ETH1, AOS061ETN1, AOS101ETN1, AOS061ETC1, AO-S101ETC1, AOS061ETE1, AOS101ETE1, AOS061ETF1, AOS101ETF1, AOS061ETM1, AOS062ETM1, AOS101ETM1, AOS102ETM1, AO-S061ETK1, AOS101ETK1, AOS102ETK1...(Other models you can see in the webshop)		

MAG-PRO

1

No.	542417	**Ref. No.**	0C9988
description	lever handle set for door combi-steamer bolt ø 19mm		
accessories for	542417		
	No. 900272	Ref. No.	003680
	window gasket profile 1830 L 1500mm Qty 1		

1

No.	540929	**Ref. No.**	056887 0K4293 723461
description	lever handle suitable for outlet tap shaft 8x8mm L 90mm		
For models:	MCP/E700, MCP/G700, MCP/E700D, MCP/G701, MCP/G710, MCP/G711, MCP/G705, MCP/G706, RCP/E2S, MCP/E1SH, MCP/E1SUH, MCP/E2SUHS, MCP/E2S, MCP/E2SH, MCP/E2SUH, MCP/E2SUT, MCP/E2SHB, 7CPE07P, 7CPG07P, RCP/G701, RCP/G706, M70EPC, M70GPC, M70GPC, XCP/G706, CCP/G700, CCP/E700, ECP/E1ELHU, PCP/E2SHP, PCP/E1SH, PCP/E2SH, PCP/E2SH3B, PCP/E1ELH, OCP/E2S, OCP/E1SH, OCP/E2SH, TCP/E1ELHU, TCP/E2S, TCP/E2SH, TCP/E1ELH, RCP/G700, RCPE700, KCP/G1RU, KCP/G2RU, KCP/E1RU, KCP/E2RU, KCP/G1, KCP/G1R, KCP/G2, KCP/G2R...(Other models you can see in the webshop)		

recessed handles

1

No.	694429	**Ref. No.**	054261
description	grip shell L 309mm W 170mm H 62mm plastic		

1

No.	504780	**Ref. No.**	047481 047584 047606 069505 069510 0K3911
description	handle		
For models:	LSDS5I, LSDS5V, LS510, LS520, LS520D, LS520F, LS520M, LS521, LS521D, LS521F, LS521M, LS521, LS4, LTB11, LTB12, LTB22, LTB11UK, LTB12UK, LTB22UK, CRYSTAL 11, CRYSTAL 22, C51, C52, C50, CF314		

door handles

door handles

1

No.	694918	**Ref. No.**	032933 037804
description	door handle L 198mm W 70mm H 15mm grey		
For models:	TF1400, TF1410, TF2000, TF2010, TN1000, TN1010, TN1200, TN1210, TN1400, TN1410, TN1600, TN1610, TN1800, TN1810, TN2000, TN2010, TND1000., TND1200S., TND1400., TND1600,, TND1800., TND2000,, LA716, LA1225, LA1216D, LA1216S, LA1426, LA1416D, LA1416S, LA1826D, LA1826S, LA2126D, LA2126S, LA2426, LA2826, AS1400, AS2000, PA600, PA800, PA1000, PA1200, PA1400, PA1600, PA1800, PB600, PB800, PB1200, PS1000, PS1200, PS1400...(Other models you can see in the webshop)		

1

No.	694378	**Ref. No.**	0E3709 0KB730
description	door handle L 54mm W 25mm H 40mm black hole ø 4mm		
For models:	FCV31E3, 7CO30, CCO30G, ECO312CF, OTS100		

MAG-PRO

hand cranks

1

No.	514250	**Ref. No.**	002276 44221 SP44200EC952
description	hand crank bore ø 10mm L 80mm with folding handle		
For models:	KBR/G2F, KBR/G2C, KBR/G3F, KBR/G3FH, KBR/G3C, KBR/G3CH, KBR/E2F, KBR/E2C, KBR/E3F, KBR/E3FH, KBR/E3C, KBR/E3CH, KBR/G2FH, KBR/G2CH, KBR/E2FH, KBR/E2CH, HBR/G800, HBR/G805, HBR/G801, HBR/G806, HBR/G810, HBR/G815, HBR/G811, HBR/G816, HBR/G800D, HBR/G805D, HBR/G801D, HBR/G806D, HBR/G810D, HBR/G815D, HBR/G811D, HBR/G816D, HBR/E800, HBR/E805, HBR/E801, HBR/E806, HBR/E810, HBR/E815, HBR/E811, HBR/E816, HBR/G800NL, HBR/G805NL, HBR/G810NL, HBR/G800UK, HBR/E800UK, HBR/G800, HBR/G805, HBR/G810, HBR/G815, HBR/G811...(Other models you can see in the webshop)		

miscellaneous

1

No.	690453	**Ref. No.**	083420
description	handle		
For models:	ITP120UK, ITP120UK, DOC121V11C, DOP121V11C, DOP120V11C, DOC121V11C, DOP121V11C, DOP120V11C		

1

No.	700443	**Ref. No.**	025083
description	handle		
For models:	FCF/E3, FCF/E2, FCF/E2D, FCF/E2UK		
accessories for	700443		
	No. 700452	Ref. No.	054854
	door catch with spigot		

1

No.	700449	**Ref. No.**	054059 066847
description	handle		

1

No.	694553	**Ref. No.**	0kq367
description	handle H 30mm ø 60mm vegetable slicers ELECTROLUX		
For models:	K35, CUTE0523, CUTE0538, K35, KT055, KT056, K35-11, K55-01, K55E-01, K35-01, K55-02, K35-02, K35-03, K55E-05, K55-03, K35-04, K55-04, K35-05, K35-06, K55-05, K55E-02, K55E-03, K55-06, K35-07, K35-08, K55E-04, K55-07, K35-09, K55-08, K55E-12, K55E-07, K35-17, K35-15, K35-23, K55E-10, K35-13, K35-21, K55-12, K35-14, K35-16, K55E-09, K55E-08, K55E-13, K55E-06, K35-19, K35-22, K35-20, K35-12, K55-10, K35-24...(Other models you can see in the webshop)		

1

No.	696532	**Ref. No.**	054196
description	handle L 100mm W 28mm hole distance 79mm Qty 1 pcs thread M4		
For models:	MFR/G360, RTV/G720, RTV/G720, RTFG720, RTF/G720F, RTF/G1020, RTF/G1030, RTF/G1020F, RR/E300, RRE702, RR/E300UK, RR/E311, RR/E700, RR/E700UK, RR/E711, RFRE305, RFRE315, RRV/G300D, RRV/E300, RRV/E300, RRV/E311, RRV/E700, RRV/E700, RRV/E711, QR/E300, QR/E600, QR/E605, QR/E605, QR/E601, QRG300, QR/G600, QRG601, QFE300, QFE302, QFE600, QFE602, QFG300, QFG600, FCF/E2		

MAG-PRO

accessories

covers

1

No.	530894	Ref. No.	003749
description	cover for door handle L 148mm rubber black		
For models:	FCFG101/0, FCFG102-0, FCFG102-0T, ECFG101-0, ECFG102-0, ACF/G6-0, ACFG101-0, ACFG102-0, ACF/E6-0, ACFE101-0, ACFE102-0, RCF061G, RCF061E, RCF101G, RCF101E, NCF/G6-0, NCF/G101/1, NCF/G102/1, NCF/E6-0, NCF/E101/1, NCF/E102/1, ZCF/G101/1, ZCF/G102/1		

end caps

1

No.	518664	Ref. No.	0C4091
description	end cap for handle ø 32.5mm		
For models:	FCZ061EAA, FCZ101EAA, FCZ102EAA, FCZ061EAH, FCZ101EAH, FCZ061EAN, FCZ101EAN, FCZ061ETA, FCZ101ETA, FCZ102ETA, FCZ061ETH, FCZ101ETH, FCZ061ETN, FCZ101ETN, FCZ061GAG, FCZ101GAG, FCZ102GAG, FCZ061GAD, FCZ101GAD, FCZ102GAD, FCZ101GTG, FCZ102GTG, FCZ101GTD, FCZ102GTD, FCZ061EBA, FCZ101EBA, FCZ102EBA, FCZ061EBH, FCZ101EBH, FCZ061EBN, FCZ101EBN, FCZ061EBC, FCZ101EBC, FCZ061EBA2, FCZ101EBA2, FCZ102EBA2, FCZ061EBH2, FCZ101EBH2, FCZ061EBN2, FCZ101EBN2, FCZ061EBC2, FCZ101EBC2, FCZ061GBG, FCZ101GBG, FCZ102GBG, FCZ061GBD, FCZ101GBD, FCZ102GBD, FCZ061GBI, FCZ101GBI... (Other models you can see in the webshop)		

extensions

1

No.	540928	Ref. No.	056985
description	extension handle		
For models:	MCP/E700, MCP/G700, MCP/E700D, MCP/G705, MCP/G706, 7CPE07P, 7CPG07P, RCP/G706, M70EPC, M70GPC, M70GPC, XCP/G706, CCP/G700, CCP/E700, RCP/G700, RCPE700, RCP/G700, RCP/E700		

miscellaneous

1

No.	690026	Ref. No.	004195
description	hand protection for door handle ED ø 36mm ID ø 12.3mm D1 ø 22.6-23.5mm		
For models:	ZCMDE6, ZCBDE12, ZCMDE4, ZCBDE8, ZCMDE9, ZCBDE18, ZCBDG8, ZCBDG12, ZCBDG18, FFPS16, FFPS32		

MAG-PRO

locks

locking devices

producer-specific

ELECTROLUX

1

No.	690461	**Ref. No.**	087175 0A8053
description	key cylinder straight thread M19x1 rotation 90° cam length 54mm cam width 16mm		
For models:	ITP120UK, ITP120UK, ALP120, ALP220, ALP240, ALN120, ALN220, ALN240, ALNN120, ALNN230, ALNSO120, ALF220UK, ALF120, ALF220, ALF240, ALNF120, ALNF230, ADN220ES, ADF110ES, ADF220ES, ADN110ESP, ADF110ESP, ILNSO120, ILNN120, ILNN230, ILNF120, ILNF230, ALP120, ALP220, ALP240, ALN120, ALN220, ALN240, ALF120, ALF220, ALF240, ALNN120, ALNF120, ALNN230, ALNF230, ALNSO120, ALN110, ALN120, ADN111, AEN110, AEN120, AKN111, ADF110, ALF110, ADF120...(Other models you can see in the web-shop)		

2

No.	690641	**Ref. No.**	0A8655 0KE836
description	key cylinder thread M15x1 rotation 90° L 20mm		
For models:	ICF110, ICP110, ICP111, ICP130, ICP112, ICF110, ICN110UK, ICF110, APP113, APP114, APF113, APF114, APP223, APP224, APP114/60, APP224/60, APP224/60, APP11B, APP113V, APF114, APP22B, APP224V, APF223, APF224, APF22B, APP223OS, ICF110, ICP112, ICP130, ESMLR60W, ESMLF60W, ESMLR60S, ESMLF60S, RS24, FS24, RFIS24, NEPV40, NICP40, NEPEV40, NICF40, NEPV40, NEPA40, NE-PEV40, 400LTPVN, KZ1502, KE1502GT, TE1502, TZ1502, EP406VRPUK, E04P6VRVUK...(Other models you can see in the webshop)		

1

No.	690637	**Ref. No.**	081694 0KM805
description	key cylinder with slide latch ø 23mm thread M19x1 mounting mea-surements 16.5x19mm hub 38-45mm shaft ø 11mm thread L 24mm		
For models:	ALP110, ALP120, ALP111, ALP220, ALP240, ALP221, ALN110, ALN120, ALN111, ALN220, ALN240, ALN221, ALNN120, ALNN220, ALNN230, ALNSO120, ALP110UK, ALN110UK, ALNN220UK, ALF110, ALF220UK, ALNF220, ALF110, ALF120, ALF220, ALF240, ALNF120, ALNF220, ALNF230, ILP110, ILP110UK, ILN120, ILP111, ILP220, ILP220UK, ILP240, ILP221, ILN110, ILN110UK, ILN120, ILN111, ILN220, ILN220UK, ILN240, ILNSO120, ILN221, ILNN120, ILNN220, ILNN220UK, ILNN230... (Other models you can see in the webshop)		

face mounted latches

RAHRBACH

1

No.	694369	**Ref. No.**	0H2207 0K7348 6183020179
description	catch series 6183 hinging left/right non lockable H 40mm W 35mm total length 190mm with door catch overall height 43mm		
spare parts for	694369		
	No. 700773	Ref. No.	—
	door catch H 19mm adjustable L 38mm W 26mm mounting distance 20mm		

1

No.	694390	**Ref. No.**	0K6864 0KJ423 466015400 6183020180
description	catch with door catch H 40mm W 35mm lockable total length 190mm		

turning lever locks

universal

RAHRBACH

1

No.	690044	**Ref. No.**	0K8322 0T4381 80700439
description	handle latch right L 185mm H 59mm handle material plastic type 6300 series		
accessories for	690044		
	No. 690136	Ref. No.	—
	sliding plate mounting pos. right L 28mm H 3mm W 21mm H2 12.5mm		

Table continues overleaf

MAG-PRO

accessories for	690044			
	No.	700091	Ref. No.	—
	door catch mounting pos. right off-set 20mm L 110mm H 56mm W 33mm mounting distance 68/68mm zinc die cast series 6300			
	No.	700098	Ref. No.	—
	door catch mounting pos. right off-set 38mm L 110mm H 74mm W 33mm mounting distance 68/68mm series 1750			

edgemount latches

handle latches

CAFF/FERMOD

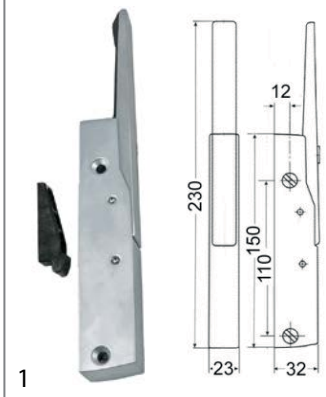

1

No.	690455	**Ref. No.**	032156
description	handle latch L 150mm mounting distance 110mm matt chrome-plated non lockable refrigeration units 570 R-L complete with door catch		
For models:	WMIB3EC, DT/V12, DT/V20, DT/V24, DT/V30, DT/V36, CCB10, CCB20, DT/V12T, DT/V20T, DT/V24T, DT/V30T, DT/V36T, DT/V, DT/SV		
spare parts for	690455		
	No. 690429	Ref. No.	—
	door catch CT 25.5mm		
accessories for	690455		
	No. 690428	Ref. No.	—
	door catch H 51mm W 13.9mm mounting distance 30mm plastic CT 16.5mm		
	No. 690445	Ref. No.	—
	base plate H 2mm		
	No. 690446	Ref. No.	—
	base plate H 5mm L 56mm W 18mm		

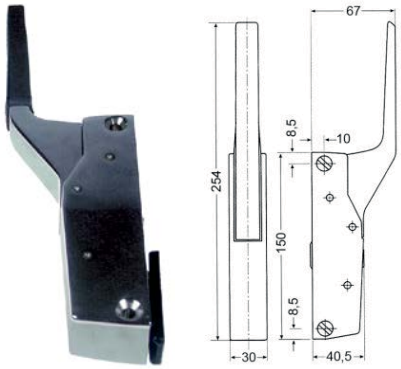

1

No.	700631	**Ref. No.**	0K3058
description	catch complete with door catch		

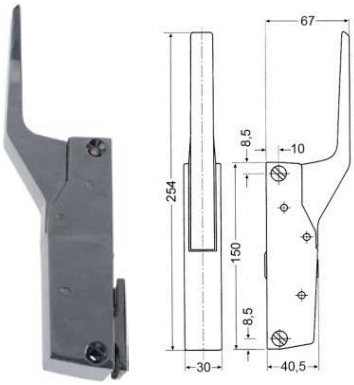

1

No.	694365	**Ref. No.**	0K7679
description	handle latch L 150mm mounting distance 133mm complete with door catch for headed units H 40.5mm W 30mm type 791 total length 254mm overall height 67mm		
For models:	AR170, AR170, AR170, AR170, AR170, AR170, AR170, AR170, AR170, AR170, AR170S, AR170S, AR170S, AR170S, AR170S, AR170S, AR170S, AR170S, AR170S, AR170S, AR170S, AR170S, AR170S, AR170S, AR340, AR340, AR340, AR340, AR340, AR340, AR340, AR340, AR340, AR340S, AR340S, AR340S, AR340S, AR340S, AR340S, AR340S, AR340S, AR340S		

MAG-PRO

producer-specific

INOXTREND

1

No.	690146	**Ref. No.**	005107 0H6459 0K1669 234663 60050345 6200020900
description	handle latch L 172mm mounting distance 134mm non lockable heated units 6200 H 65mm type DUPLO total length 248mm		
For models:	5711-2-6, 5711-2-7, 5711-2-8, 5711-2-10, 5711-2-8CH, 5711-2-10CH, 5712-2-6, 5712-2-7, 5712-2-8, 5712-2-10, 5711-2-6L, 5711-2-7L, 5711-2-8L, 5711-2-10L, 5721-2-7, 5721-2-10, 5712-2-6L, 5712-2-7L, 5712-2-8L, 5712-2-10L, 5711-3-6, 5711-3-7, 5711-3-8, 5711-3-10, 5711-3-8CH, 5711-3-10CH, 5712-3-6, 5712-3-7, 5712-3-8, 5712-3-8E, 5712-3-10, 5712-3-8CH, 5712-3-10C, 5712-2-10F, 5712-2-10S, 5711-3-10F, 5711-3-10S, 5712-3-10F, 5712-3-10S, 5702-2-2, 5702-2-3, 5701-3-2, 5701-3-3, 5702-3-2, 5702-3-3, 5611-3-10, 5611-3-6, 5611-3-8, 5612-3-10, 5612-3-6...(Other models you can see in the webshop)		
accessories for	690146		
	No.	690123	Ref. No.	0K8039 0K8574 6200020921
	door catch with roller			
	No.	693777	Ref. No.	0H6797 0K2347 60050346 60050493
	gasket H 6.6mm L 105mm W 45mm L1 78mm W1 25mm for handle			
	No.	693778	Ref. No.	005176 0H6568 0K1952 242818
	door catch			

MODULAR

1

No.	690146	**Ref. No.**	005107 0H6459 0K1669 234663 60050345 6200020900
description	handle latch L 172mm mounting distance 134mm non lockable heated units 6200 H 65mm type DUPLO total length 248mm		
For models:	5711-2-6, 5711-2-7, 5711-2-8, 5711-2-10, 5711-2-8CH, 5711-2-10CH, 5712-2-6, 5712-2-7, 5712-2-8, 5712-2-10, 5711-2-6L, 5711-2-7L, 5711-2-8L, 5711-2-10L, 5721-2-7, 5721-2-10, 5712-2-6L, 5712-2-7L, 5712-2-8L, 5712-2-10L, 5711-3-6, 5711-3-7, 5711-3-8, 5711-3-10, 5711-3-8CH, 5711-3-10CH, 5712-3-6, 5712-3-7, 5712-3-8, 5712-3-8E, 5712-3-10, 5712-3-8CH, 5712-3-10C, 5712-2-10F, 5712-2-10S, 5711-3-10F, 5711-3-10S, 5712-3-10F, 5712-3-10S, 5702-2-2, 5702-2-3, 5701-3-2, 5701-3-3, 5702-3-2, 5702-3-3, 5611-3-10, 5611-3-6, 5611-3-8, 5612-3-10, 5612-3-6...(Other models you can see in the webshop)		
accessories for	690146		
	No.	690123	Ref. No.	0K8039 0K8574 6200020921
	door catch with roller			
	No.	693777	Ref. No.	0H6797 0K2347 60050346 60050493
	gasket H 6.6mm L 105mm W 45mm L1 78mm W1 25mm for handle			
	No.	693778	Ref. No.	005176 0H6568 0K1952 242818
	door catch			

MAG-PRO

ZANUSSI

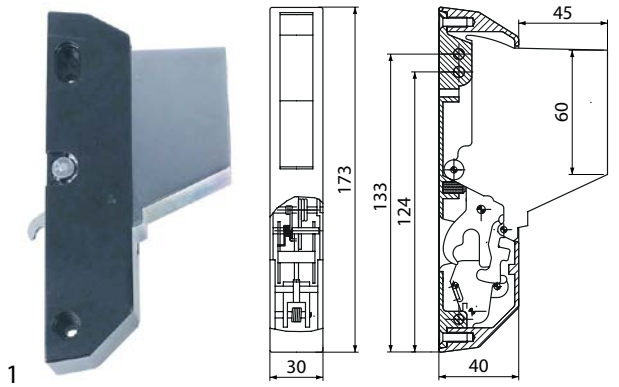

1

No.	700467	**Ref. No.**	002647 0F0175 0K1663 0K8474 0KC474 0KZ752 1520148 60050284 6200020920 7TMB1520148
description	catch L 173mm H 40mm mounting distance 133/124mm W 30mm non lockable 6200 total length 170mm overall height 85mm		
For models:	FCV/G10L3, FCV/G6L3TOWNGAS, FCV/G6L3, FCVG10L3T, FCVG102L3, FCV/E101/1, FCVE6L3J, FCV/E10L3JAP, FCV/E102/1L3JAP, FCV/E10L-6JAP, FCV/E102/1L6JAP, FCV/G6L3JAP, FCVG10L3J, FCVG102L3J, FCV/G10L6JAP, FCV/G102/1L6JAP, FCVG6L3CJ, FCV/E61/1, FCV/G10L2, FCV/E61/1, FCV/E101/1, FCV/E101/1, FCV/E10L2, FCV/E102/1, FCV/E61/1, FCV/E61/1, FCV/E101/1, FCV/E101/2, FCV/G6L3C, FCV/G61/1, FCV/G61/1, FCV/G61/1, FCV/G61/1, FCVG6L3CT, FCVG6L3CJ, FCV/E10L3, FCV/E102/1, FCV/E6L3, FCV/E102/1L3, FCV/G6L4, FCV/E6L4, FCV/E101/1, FCV/G10L6, FCV/E10L6, FCV/G102/1L6, FCV/E102/1L6, FCV/E101/1, FCV/G101/1, FVC/E101/1, FCV/G102/1...(Other models you can see in the webshop)		
accessories for	700467		

No.	693937	Ref. No.	002717 002722 003090 003091 03303203 03304194 0A5320 0A5365 0F0029 0K1684 0K1685 0K8473 0K9180 0K9181 0K9340 0KE759 234705 60050286
door handle H 44mm L 220mm W 50mm plastic black			

No.	700468	Ref. No.	002650 0F0173 0KL740 1520893 51520893 7TMB1520893
door catch with roller			

No.	701412	Ref. No.	—
cover cap plastic round ø 11mm black for catch thickness 8mm			

RAHRBACH

6188 ERGO series

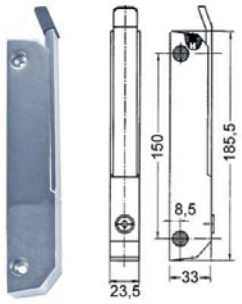

1

No.	690808	**Ref. No.**	002278
description	handle latch L 185mm mounting distance 150mm chrome-plated non lockable for headed units 6188 type ERGO		
For models:	FVE3, FVE3, VAPE3		
accessories for	690808		

No.	690110	Ref. No.	—
base plate H 1mm L 38mm W 11mm mounting distance 26mm plastic			

No.	690111	Ref. No.	—
base plate H 2mm L 38mm W 11mm mounting distance 26mm plastic			

No.	690114	Ref. No.	—
base plate H 3.5mm L 185mm W 30mm mounting distance 150mm with inclination thread M5			

No.	700082	Ref. No.	056464 056581
door catch L 38mm W 18mm mounting distance 26mm			

STUV

3.30.05xx.x series

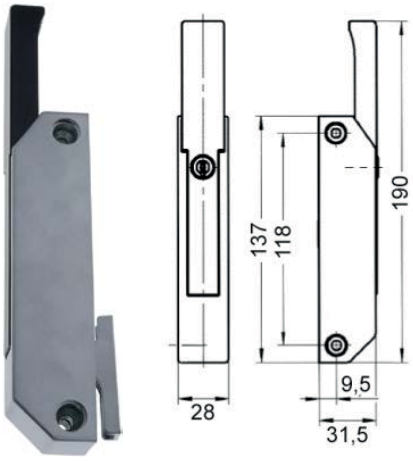

1

No.	694368	**Ref. No.**	078011 0K7566 0KB600 33005010
description	handle latch L 137mm mounting distance 118mm refrigeration units 3.30.500.0.003.3		
For models:	HC-AR, AR85, AR85, AR85, AR85, AR85, AR85, AR85, AR85, HC-CS		
spare parts for	694368		

No.	700078	Ref. No.	—
door catch L 47mm W 14mm H 29mm mounting distance 21-33mm zinc die cast adjustable			

MAG-PRO

door catches

1

No.	693778	**Ref. No.**	005176 0H6568 0K1952 242818
description	door catch		
For models:	5711-2-6, 5711-2-7, 5711-2-8, 5711-2-10, 5711-2-8CH, 5711-2-10CH, 5712-2-6, 5712-2-7, 5712-2-8, 5712-2-10, 5711-2-6L, 5711-2-7L, 5711-2-8L, 5711-2-10L, 5721-2-7, 5721-2-10, 5712-2-6L, 5712-2-7L, 5712-2-8L, 5712-2-10L, 5711-3-6, 5711-3-7, 5711-3-8, 5711-3-10, 5711-3-8CH, 5711-3-10CH, 5712-3-6, 5712-3-7, 5712-3-8, 5712-3-8E, 5712-3-10, 5712-3-8CH, 5712-3-10C, 5712-2-10F, 5712-2-10S, 5711-3-10F, 5711-3-10S, 5712-3-10F, 5712-3-10S, 5702-2-2, 5702-2-3, 5701-3-2, 5701-3-3, 5702-3-2, 5702-3-3, 5611-3-10, 5611-3-6, 5611-3-8, 5612-3-10, 5612-3-6...(Other models you can see in the webshop)		

1

No.	700461	**Ref. No.**	002086 0KE741
description	door catch L 22mm thread M5 ø 9mm with spigot total length 45mm thread L 23mm		
For models:	FCFG6D, FCFE6D, FCFE6D, FCFG6, FCFG6F, PFCFG6, FCFE6, FCFE6UK, PFCFE6, FCFE6J50, FCFE6J60, FCFG6J, FCFG6J, FCFG6J, FCFG6J, FCVE6-1U, FCVE6-3U, FCVE6-1, FCVE6-3, FCVE6-1UK, FCVE6-3UK, FCVG6-1, FCVG6-3, FCVG6-1UK, FCVG6-3UK, FCF/G6, FCF/E6, FCV/E6-1, FCV/E6-1, FCV/G6-1, ZOFCV/G6-3, AFCV/G6-1, AFCV/G6-3, SCO/G6-3, AFCF/E6, FF/G6, COCVE423AF, FCFE061, ZOFCF/G6D		

1

No.	700082	**Ref. No.**	056464 056581
description	door catch L 38mm W 18mm mounting distance 26mm		
For models:	FCFG6D, FCFE6D, FCFE6D, FCFG6, FCFG6F, PFCFG6, FCFE6, FCFE6UK, PFCFE6, FCVE6-1U, FCVE6-3U, FCVE6-1, FCVE6-3, FCVE6-3CE, FCVE6-1UK, FCVE6-3UK, FCVG6-1, FCVG6-3, FCVG6-1UK, FCVG6-3UK, FCF/G6, FCF/E6, FCV/E6-1, FCV/E6-1, FCV/G6-1, ZOFCV/G6-3, AFCV/G6-1, AFCV/G6-3, AFCF/E6, FF/G6, COCVE423AF, FCFE061, ZOFCF/G6D		

1

No.	690123	**Ref. No.**	0K8039 0K8574 6200020921
description	door catch with roller		

1

No.	700468	**Ref. No.**	002650 0F0173 0KL740 1520893 51520893 7TMB1520893
description	door catch with roller		
For models:	FCV/G10L3, FCV/G6L3TOWNGAS, FCV/G6L3, FCVG10L3T, FCVG102L3, FCV/E101/1, FCVE6L3J, FCV/E10L3JAP, FCV/E102/1L3JAP, FCV/E10L-6JAP, FCV/E102/1L6JAP, FCV/G6L3JAP, FCVG10L3J, FCVG102L3J, FCV/G10L6JAP, FCV/G102/1L6JAP, FCVG6L3CJ, FCV/E61/1, FCV/G10L2, FCV/E61/1, FCV/E101/1, FCV/E101/1, FCV/E10L2, FCV/E102/1, FCV/E61/1, FCV/E61/1, FCV/E101/1, FCV/E101/2, FCV/G6L3C, FCV/G61/1, FCV/G61/1, FCV/G61/1, FCV/G61/1, FCVG6L3CT, FCVG6L3CJ, FCV/E10L3, FCV/E102/1, FCV/E6L3, FCV/E102/1L3, FCV/G6L4, FCV/E6L4, FCV/E101/1, FCV/G10L6, FCV/E10L6, FCV/G102/1L6, FCV/E102/1L6, FCV/E101/1, FCV/G101/1, FVC/E101/1, FCV/G102/1...(Other models you can see in the webshop)		

1

No.	700451	**Ref. No.**	054562
description	door catch with spigot		
For models:	FCFE6UK, COCO6G, COCO6E		

MAG-PRO

walk-in fridge catches

CAFF/FERMOD

920/921 series

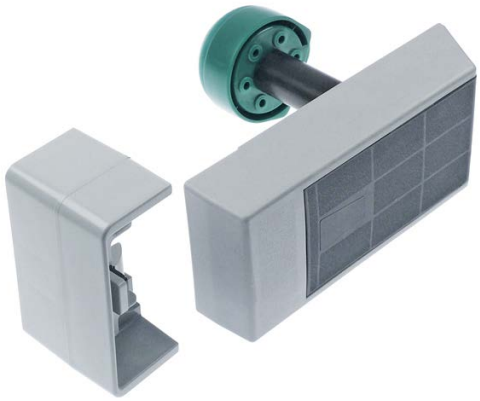

1

No.	701295	**Ref. No.**	084893
description	walk-in fridge catch L 245mm W 108mm H 52.5mm for door thickness 52-72mm		
For models:	BC100A, BC100DA, BC100RA, BC100RDA, BC180A, BC180DA, BC180RA, BC180RDA, BC180RPA, BCF100A, BCF100DA, BCF100RA, BCF100RDA, BCF180A, BCF180DA, BCF180RA, BCF180RDA, BCF180R-PA, BC120A, BC120RA, BCF120A, BCF120RA, BLAST C/FREEZER, BLAST C/FREEZER, BLAST C/FREEZER, BLAST C/FREEZER, BLAST C/FREEZER, BLAST C/FREEZER, BLAST C/FREEZER, BC0144, BC072, ESBC72R, ESBC144R, ESBF70, ESBF70R, ESBF144, ESBF144R, AOCP2028R, AOCP2028RD, AOCP2028RT, AOFP2028R, AOFP2028RD, AOFP2028RT, AOFP202RU, BLAST C/FREEZER, BLAST C/FREEZER, BLAST C/FREEZER, BLAST C/FREEZER, BLAST C/FREEZER, AOFP202RU4...(Other models you can see in the webshop)		
spare parts for	701295		
	No. 700573	Ref. No.	—
	walk-in fridge catch door thickness 100mm type 920HP L 245mm W 108mm H 52.5mm H1 220mm		
	No. 700579	Ref. No.	—
	door catch for off-set 52-72mm W 54mm H 82mm L 135mm type 920/921/920HP/921HP		

snap locks

universal

1

No.	690596	**Ref. No.**	057414 100906
description	snap lock L 60mm W 15mm H 36mm mounting distance 48/28mm spring thickness 1.5mm complete with door catch zamak		
For models:	BCFCV101/1, BCFCV102/1, BCFCV101/1, BCFCV102/1		

1

No.	504662	**Ref. No.**	049271
description	snap lock L 70mm W 12mm H 16mm mounting distance 58mm without door catch stainless steel		
For models:	LS32, LS32/4.5, LS32UK/RP, LS32F, LV32F, C55, LV32/60, WT4, WT4B, WT4D, WT302, WT302/4.5, WT302UK/RP, WT302F, WT302/60, WT4DB, WT46, WT4DG, WT4WS1, LS33, LS33/4.5, LS33UK/RP, LS33F, LV33F, C55A, LS33/60, WT4BWS, WT4DWS1, WT4BDWS, WT303, WT303/4.5, WT303UK/RP, WT303F, WT303/60, NUC3DD, WT4D60, WT4DDG, EUC1, EUC1DP, EUC1WS, EUC1DPWS, EUC3, EUC3WS, EUC3DP, EUC3DPWS, EUC1G, EUC1DP60, EUC3DD, ZUCADDROW, ZUCADDROW6...(Other models you can see in the webshop)		
accessories for	504662		
	No. 504663	Ref. No.	049536
	door catch L 35mm W 12mm H 28mm mounting distance 28mm		

producer-specific

ZANUSSI

1

No.	504663	**Ref. No.**	049536
description	door catch L 35mm W 12mm H 28mm mounting distance 28mm		
For models:	LS32, LS32/4.5, LS32UK/RP, LS32F, LV32F, C55, LV32/60, WT4, WT4B, WT4D, WT302, WT302/4.5, WT302UK/RP, WT302F, WT302/60, WT4DB, WT46, WT4DG, WT4WS1, LS33, LS33/4.5, LS33UK/RP, LS33F, LV33F, C55A, LS33/60, WT4BWS, WT4DWS1, WT4BDWS, WT303, WT303/4.5, WT303UK/RP, WT303F, WT303/60, NUC3DD, WT4D60, WT4DDG, EUC1, EUC1DP, EUC1WS, EUC1DPWS, EUC3, EUC3WS, EUC3DP, EUC3DPWS, EUC1G, EUC1DP60, EUC3DD, ZUCADDROW, ZUCADDROW6...(Other models you can see in the webshop)		

1

No.	504659	**Ref. No.**	047491 0A6111 0H2557 0K8667 549610000
description	door catch L 84mm W 19mm H 31mm mounting distance 64mm catch housing		
For models:	LSDS5I, LSDS5V, LS510, LS520, LS520D, LS520F, LS520M, LS520K, LS521, LS521D, LS521F, LS521M, LS521K, LS521, LS4, ZLS510, ZLS520, ZLS521, ALLS521, ALLS520, ALS510, C51, C52, C50, LS520ZD, LS-521ZD, CF314, LS510MZ, LS520MZ, LS521MZ		

MAG-PRO

1

No.	701291	**Ref. No.**	058989
description	snap lock for oven L 160mm W 16mm mounting distance 144mm		
For models:	MCF/G1090, MCF/G1095, MCF/G995, RCF/G9, XCF/G9, MCF/G9, RCF/G1095, CCF/G995, CCF/G996		

1

No.	504662	**Ref. No.**	049271
description	snap lock L 70mm W 12mm H 16mm mounting distance 58mm without door catch stainless steel		
For models:	LS32, LS32/4.5, LS32UK/RP, LS32F, LV32F, C55, LV32/60, WT4, WT4B, WT4D, WT302, WT302/4.5, WT302UK/RP, WT302F, WT302/60, WT4DB, WT46, WT4DG, WT4WS1, LS33, LS33/4.5, LS33UK/RP, LS33F, LV33F, C55A, LS33/60, WT4BWS, WT4DWS1, WT4BDWS, WT303, WT303/4.5, WT303UK/RP, WT303F, WT303/60, NUC3DD, WT4D60, WT4DDG, EUC1, EUC1DP, EUC1WS, EUC1DPWS, EUC3, EUC3WS, EUC3DP, EUC3DPWS, EUC1G, EUC1DP60, EUC3DD, ZUCADDROW, ZUCADDROW6...(Other models you can see in the webshop)		
accessories for	504662		
	No. 504663	Ref. No.	049536
	door catch L 35mm W 12mm H 28mm mounting distance 28mm		

espagnolette locks

universal

1

No.	690837	**Ref. No.**	056551 0K2871 0KJ908 5401030 753020379
description	bolt piece L 75mm W 29mm H 28mm cam length 17.5mm cam width 10mm mounting distance 20/40mm		
For models:	FCVE10-2, FCVE10-4, FCVE103CE, FCVE10-2UK, FCVE10-4UK, FCVG10-2, FCVG10-4, FCVG10-ISG, FCVG10-2, FCVG10-4D, FCVG10-2UK, FCVG10-4UK, FCVG10-2, FCVG10-4, FCVE20-2, FCVE20-4, FCVE203CE, FCVE20/P-V, FCVE20-2UK, FCVE20-4UK, FCVG20-2, FCVG20-4, FCVG20-2, FCVG20-4D, FCVG20-2UK, FCVG20-4UK, FCVG20-4, FCVG20-4D, FCVE20-V, FCVE20VUK, FCVE10-P, FCVE10PUK, FCVG10-P, FCVG10PUK, FCVE20-P, FCVE20PUK, C204200-3, C20230-3, C204400-3N, C206400-3N, C20T4/400-, C20P4200-3, C20P4230-3, C20P44003N, C20P64003N, C20PT4/400, FCVG20-P, FCVG20PUK, AFCV/G101, AFCV/G103...(Other models you can see in the webshop)		

1

No.	690041	**Ref. No.**	003822 0H6727 0K2246 251425 751020943
description	cam L 148mm mounting distance 32mm		
For models:	FDV40G, FDV40E, FDV40GZ, FDV40EL, FDV40GA, FDV20G, FDV20E, FDV20GZ, FDV20EL, FDV20GA, FCZ201EAA, FCZ202EAA, FCZ201E-AH, FCZ201EAN, FCZ201ETA, FCZ202ETA, FCZ201ETH, FCZ201ETN, FCZ201GAG, FCZ202GAG, FCZ201GAD, FCZ202GAD, FCZ201GTG, FCZ202GTG, FCZ201GTD, FCZ202GTD, FCZ201EBA, FCZ202EBA, FCZ201EBH, FCZ201EBN, FCZ201EBC, FCZ201EBA2, FCZ202EBA2, FCZ201EBH2, FCZ201EBN2, FCZ201EBC2, FCZ201GBG, FCZ202GBG, FCZ201GBD, FCZ202GBD, FCZ201GBI, FCZ201GBG2, FCZ202GBG2, FCZ201GBD2, FCZ202GBD2, FCZ201GBI2, FCZ201ECA, FCZ202ECA, FCZ201ECH, FCZ201ECN...(Other models you can see in the webshop)		

1

No.	693797	**Ref. No.**	004104 0G1982 234701
description	console upper/lower for cam		
For models:	FDV40G, FDV40E, FDV40GZ, FDV40EL, FDV40GA, FDV20G, FDV20E, FDV20GZ, FDV20EL, FDV20GA, FCV/G20L3, FCVG202L3, FCV/E20L3, FCVE202L3, FCV/G20L6, FCV/E20L6, FCVG202L6, FCVE202L6, FCV/G201/1, FVC/E201/1, FCV/G202/1, FVC/E202/1, FCFG201-0, FCFG202-0, FCFE201-0, FCFE202-0, FCF201ENS, FCS201E4, FCS201EP, FCS202E4, FCS202EP, FCS201G4, FCS201GP, FCS202G4, FCS202GP, FCS201EX, FCS201EXLN, FCS202EX, FCS201GX, FCS202GX, 5714-2-6, 5714-2-7, 5714-2-8, 5714-2-10, 5717-2-6, 5714-2-7, 5714-2-8, 5714-2-10, 5714-2-6L, 5714-2-7L...(Other models you can see in the webshop)		

1

No.	690040	**Ref. No.**	0KS854 1951149 1951151
description	door catch with roller H 42mm L 40mm W 40mm zinc die cast mounting distance 26mm type 0751 series		

1

No.	690838	**Ref. No.**	056571 0K2873 5401029
description	door catch with roller H 48mm L 50mm W 26mm mounting distance 28mm rollerø 10mm		
For models:	FCVE10-2, FCVE10-4, FCVE103CE, FCVE10-2UK, FCVE10-4UK, FCVG10-2, FCVG10-4, FCVG10-ISG, FCVG10-2, FCVG10-4D, FCVG10-2UK, FCVG10-4UK, FCVG10-2, FCVG10-4, FCVE20-2, FCVE20-4, FCVE203CE, FCVE20/P-V, FCVE20-2UK, FCVE20-4UK, FCVG20-2, FCVG20-4, FCVG20-2, FCVG20-4D, FCVG20-2UK, FCVG20-4UK, FCVG20-4, FCVG20-4D, FCVE20-V, FCVE20VUK, FCVE10-P, FCVE10PUK, FCVG10-P, FCVG10PUK, FCVE20-P, FCVE20PUK, FCVG20-P, FCVG20PUK, AFCV/G101, AFCV/G103, SCO/G10-3, AFCV/G201, AFCV/G203, SCO/G20-3, FCVG10-ISG, FCV/E20-V		

MAG-PRO

1

No.	690836	**Ref. No.**	056550 0K3031 5401028
description	latch gear L 17mm W 26mm H 1.5mm mounting distance 42mm shaft diameter 7x7mm		
For models:	FCVE10-2, FCVE10-4, FCVE103CE, FCVE10-2UK, FCVE10-4UK, FCVG10-2, FCVG10-4, FCVG10-ISG, FCVG10-2, FCVG10-4D, FCVG10-2UK, FCVG10-4UK, FCVG10-2, FCVG10-4, FCVE20-2, FCVE20-4, FCVE203CE, FCVE20/P-V, FCVE20-2UK, FCVE20-4UK, FCVG20-2, FCVG20-4, FCVG20-2, FCVG20-4D, FCVG20-2UK, FCVG20-4UK, FCVG20-4, FCVG20-4D, FCVE20-V, FCVE20VUK, FCVE10-P, FCVE10PUK, FCVG10-P, FCVG10PUK, FCVE20-P, FCVE20PUK, FCVG20-P, FCVG20PUK, AFCV/G101, AFCV/G103, SCO/G10-3, AFCV/G201, AFCV/G203, SCO/G20-3, FCVG10-ISG, FCV/E20-V		

producer-specific

ELECTROLUX

1

No.	700490	**Ref. No.**	005519 0H6728 0K1951 0K2247 0KE636 242817 60050439 72005302
description	door catch with roller		
For models:	FDV40G, FDV40E, FDV40GZ, FDV40EL, FDV40GA, FDV20G, FDV20E, FDV20GZ, FDV20EL, FDV20GA, FCV/G20L3, FCVG202L3, FCV/E20L3, FCVE202L3, FCV/G20L6, FCV/E20L6, FCVG202L6, FCVE202L6, FCV/G201/1, FVC/E201/1, FCV/G202/1, FVC/E202/1, FCFG201-0, FCFG202-0, FCFE201-0, FCFE202-0, FCF201ENS, 5714-2-6, 5714-2-7, 5714-2-8, 5714-2-10, 5717-2-6, 5714-2-7, 5714-2-8, 5714-2-10, 5714-2-6L, 5714-2-7L, 5714-2-8L, 5714-2-10L, 5714-2-6L, 5714-2-7L, 5714-2-8L, 5714-2-10L, 5714-3-6, 5714-3-7, 5714-3-8, 5714-3-8E, 5714-3-10, 5717-3-6, 5717-3-7...(Other models you can see in the webshop)		

1

No.	693752	**Ref. No.**	0H6729 251427 60050440 750010188
description	door handle black plastic		

1

No.	690042	**Ref. No.**	0H6928 0K2719 0KS851 280156 5401006 60050454 751020942
description	latch gear opening to the right shaft intake ø 8x8mm L 170mm W 40mm H 40mm		
For models:	5714-2-6, 5714-2-7, 5714-2-8, 5714-2-10, 5717-2-6, 5714-2-7, 5714-2-8, 5714-2-10, 5714-2-6L, 5714-2-7L, 5714-2-8L, 5714-2-10L, 5714-2-6L, 5714-2-7L, 5714-2-8L, 5714-2-10L, 5714-3-6, 5714-3-7, 5714-3-8, 5714-3-8E, 5714-3-10, 5717-3-6, 5717-3-7, 5717-3-8, 5717-3-8E, 5717-3-10, 5717-3-8M, 5717-3-8C, 5717-3-8M, 5714-2-10F, 5714-2-10S, 5714-3-10F, 5714-3-10S, 5704-2-2, 5704-2-3, 5707-2-2, 57074-2-3, 5704-3-2, 5704-3-3, 5707-3-2, 5707-3-3, 5614-3-10, 5614-3-6, 5614-3-8		
accessories for	690042		

No.	690040	Ref. No.	0KS854 1951149 1951151
door catch with roller H 42mm L 40mm W 40mm zinc die cast mounting distance 26mm type 0751 series			

No.	690041	Ref. No.	003822 0H6727 0K2246 251425 751020943
cam L 148mm mounting distance 32mm			

No.	691050	Ref. No.	—
bar ø 10mm for door latch L 113.5mm			

1

No.	700471	**Ref. No.**	003994 0G2001 0H6996
description	bushing for door handle		
For models:	FDV40G, FDV40E, FDV40GZ, FDV40EL, FDV40GA, FDV20G, FDV20E, FDV20GZ, FDV20EL, FDV20GA, FCV/G20L3, FCVG202L3, FCV/E20L3, FCVE202L3, FCV/G20L6, FCV/E20L6, FCVG202L6, FCVE202L6, FCV/G201/1, FVC/E201/1, FCV/G202/1, FVC/E202/1, FCFG201-0, FCFG202-0, FCFE201-0, FCFE202-0, FCF201ENS, 5714-2-6, 5714-2-7, 5714-2-8, 5714-2-10, 5717-2-6, 5714-2-7, 5714-2-8, 5714-2-10, 5714-2-6L, 5714-2-7L, 5714-2-8L, 5714-2-10L, 5714-2-6L, 5714-2-7L, 5714-2-8L, 5714-2-10L, 5714-3-6, 5714-3-7, 5714-3-8, 5714-3-8E, 5714-3-10, 5717-3-6, 5717-3-7...(Other models you can see in the webshop)		

MAG-PRO

1

No.	693797	**Ref. No.**	004104 0G1982 234701
description	console upper/lower for cam		
For models:	FDV40G, FDV40E, FDV40GZ, FDV40EL, FDV40GA, FDV20G, FDV20E, FDV20GZ, FDV20EL, FDV20GA, FCV/G20L3, FCVG202L3, FCV/E20L3, FCVE202L3, FCV/G20L6, FCV/E20L6, FCVG202L6, FCVE202L6, FCV/G201/1, FVC/E201/1, FCV/G202/1, FVC/E202/1, FCFG201-0, FCFG202-0, FCFE201-0, FCFE202-0, FCF201ENS, FCS201E4, FCS201EP, FCS202E4, FCS202EP, FCS201G4, FCS201GP, FCS202G4, FCS202GP, FCS201EX, FCS201EXLN, FCS202EX, FCS201GX, FCS202GX, 5714-2-6, 5714-2-7, 5714-2-8, 5714-2-10, 5717-2-6, 5714-2-7, 5714-2-8, 5714-2-10, 5714-2-6L, 5714-2-7L...(Other models you can see in the webshop)		

2

No.	700490	**Ref. No.**	005519 0H6728 0K1951 0K2247 0KE636 242817 60050439 72005302
description	door catch with roller		
For models:	FDV40G, FDV40E, FDV40GZ, FDV40EL, FDV40GA, FDV20G, FDV20E, FDV20GZ, FDV20EL, FDV20GA, FCV/G20L3, FCVG202L3, FCV/E20L3, FCVE202L3, FCV/G20L6, FCV/E20L6, FCVG202L6, FCVE202L6, FCV/G201/1, FVC/E201/1, FCV/G202/1, FVC/E202/1, FCFG201-0, FCFG202-0, FCFE201-0, FCFE202-0, FCF201ENS, 5714-2-6, 5714-2-7, 5714-2-8, 5714-2-10, 5717-2-6, 5714-2-7, 5714-2-8, 5714-2-10, 5714-2-6L, 5714-2-7L, 5714-2-8L, 5714-2-10L, 5714-2-6L, 5714-2-7L, 5714-2-8L, 5714-2-10L, 5714-3-6, 5714-3-7, 5714-3-8, 5714-3-8E, 5714-3-10, 5717-3-6, 5717-3-7...(Other models you can see in the webshop)		

1

No.	694366	**Ref. No.**	0J0006 0K1618 0K1619 H23398500
description	flange for door handle brass L 95mm W 40mm H 28.5mm hole ø 14mm		
For models:	5714-2-6, 5714-2-7, 5714-2-8, 5714-2-10, 5717-2-6, 5714-2-7, 5714-2-8, 5714-2-10, 5714-2-6L, 5714-2-7L, 5714-2-8L, 5714-2-10L, 5714-2-6L, 5714-2-7L, 5714-2-8L, 5714-2-10L, 5714-3-6, 5714-3-7, 5714-3-8, 5714-3-8E, 5714-3-10, 5717-3-6, 5717-3-7, 5717-3-8, 5717-3-8E, 5717-3-10, 5717-3-8M, 5717-3-8C, 5717-3-8M, 5714-2-10F, 5714-2-10S, 5714-3-10F, 5714-3-10S, 5704-2-2, 5704-2-3, 5707-2-2, 57074-2-3, 5704-3-2, 5704-3-3, 5707-3-2, 5707-3-3, 5614-3-10, 5614-3-6, 5614-3-8		

1

No.	700491	**Ref. No.**	003990
description	gasket suitable for JUNO equiv. no. 03990 L 40mm W 35mm door catch thickness 1mm		
For models:	FDV40G, FDV40E, FDV40GZ, FDV40EL, FDV40GA, FDV20G, FDV20E, FDV20GZ, FDV20EL, FDV20GA, FCFG201-0, FCFG202-0, FCFE201-0, FCFE202-0, FCF201ENS, 5714-2-6, 5714-2-7, 5714-2-8, 5714-2-10, 5717-2-6, 5714-2-7, 5714-2-8, 5714-2-10, 5714-2-6L, 5714-2-7L, 5714-2-8L, 5714-2-10L, 5714-2-6L, 5714-2-7L, 5714-2-8L, 5714-2-10L, 5714-3-6, 5714-3-7, 5714-3-8, 5714-3-8E, 5714-3-10, 5717-3-6, 5717-3-7, 5717-3-8, 5717-3-8E, 5717-3-10, 5717-3-8M, 5717-3-8C, 5717-3-8M, 5704-2-2, 5704-2-3, 5707-2-2, 57074-2-3, 5704-3-2, 5704-3-3...(Other models you can see in the webshop)		

1

No.	690042	**Ref. No.**	0H6928 0K2719 0KS851 280156 5401006 60050454 751020942
description	latch gear opening to the right shaft intake ø 8x8mm L 170mm W 40mm H 40mm		
For models:	5714-2-6, 5714-2-7, 5714-2-8, 5714-2-10, 5717-2-6, 5714-2-7, 5714-2-8, 5714-2-10, 5714-2-6L, 5714-2-7L, 5714-2-8L, 5714-2-10L, 5714-2-6L, 5714-2-7L, 5714-2-8L, 5714-2-10L, 5714-3-6, 5714-3-7, 5714-3-8, 5714-3-8E, 5714-3-10, 5717-3-6, 5717-3-7, 5717-3-8, 5717-3-8E, 5717-3-10, 5717-3-8M, 5717-3-8C, 5717-3-8M, 5714-2-10F, 5714-2-10S, 5714-3-10F, 5714-3-10S, 5704-2-2, 5704-2-3, 5707-2-2, 57074-2-3, 5704-3-2, 5704-3-3, 5707-3-2, 5707-3-3, 5614-3-10, 5614-3-6, 5614-3-8		
accessories for	690042		

No.	690040	Ref. No.	0KS854 1951149 1951151
door catch with roller H 42mm L 40mm W 40mm zinc die cast mounting distance 26mm type 0751 series			

No.	690041	Ref. No.	003822 0H6727 0K2246 251425 751020943
cam L 148mm mounting distance 32mm			

No.	691050	Ref. No.	—
bar ø 10mm for door latch L 113.5mm			

MAG-PRO

1

No.	690041	**Ref. No.**	003822 0H6727 0K2246 251425 751020943
description	cam L 148mm mounting distance 32mm		
For models:	FDV40G, FDV40E, FDV40GZ, FDV40EL, FDV40GA, FDV20G, FDV20E, FDV20GZ, FDV20EL, FDV20GA, FCZ201EAA, FCZ202EAA, FCZ201EAH, FCZ201EAN, FCZ201ETA, FCZ202ETA, FCZ201ETH, FCZ201ETN, FCZ201GAG, FCZ202GAG, FCZ201GAD, FCZ202GAD, FCZ201GTG, FCZ202GTG, FCZ201GTD, FCZ202GTD, FCZ201EBA, FCZ202EBA, FCZ201EBH, FCZ201EBN, FCZ201EBC, FCZ201EBA2, FCZ202EBA2, FCZ201EBH2, FCZ201EBN2, FCZ201EBC2, FCZ201GBG, FCZ202GBG, FCZ201GBD, FCZ202GBD, FCZ201GBI, FCZ201GBG2, FCZ202GBG2, FCZ201GBD2, FCZ202GBD2, FCZ201GBI2, FCZ201ECA, FCZ202ECA, FCZ201ECH, FCZ201ECN...(Other models you can see in the webshop)		

2

No.	693797	**Ref. No.**	004104 0G1982 234701
description	console upper/lower for cam		
For models:	FDV40G, FDV40E, FDV40GZ, FDV40EL, FDV40GA, FDV20G, FDV20E, FDV20GZ, FDV20EL, FDV20GA, FCV/G20L3, FCVG202L3, FCV/E20L3, FCVE202L3, FCV/G20L6, FCV/E20L6, FCVG202L6, FCVE202L6, FCV/G201/1, FVC/E201/1, FCV/G202/1, FVC/E202/1, FCFG201-0, FCFG202-0, FCFE201-0, FCFE202-0, FCF201ENS, FCS201E4, FCS201EP, FCS202E4, FCS202EP, FCS201G4, FCS201GP, FCS202G4, FCS202GP, FCS201EX, FCS201EXLN, FCS202EX, FCS201GX, FCS202GX, 5714-2-6, 5714-2-7, 5714-2-8, 5714-2-10, 5717-2-6, 5714-2-7, 5714-2-8, 5714-2-10, 5714-2-6L, 5714-2-7L...(Other models you can see in the webshop)		

1

No.	694382	**Ref. No.**	004099
description	espagnolette lock complete with flange L 1265mm		
For models:	FDV40G, FDV40E, FDV40GZ, FDV40EL, FDV40GA, FDV20G, FDV20E, FDV20GZ, FDV20EL, FDV20GA, FCFG201-0, FCFG202-0, FCFE201-0, FCFE202-0, FCF201ENS, ECFG201-0, ECFG202-0, ECFE201-0, ECFE202-0, ECF201ENS, ACFG201-0, ACFG202-0, ACFE201-0, ACFE202-0, RCF201E, ZCF/G201/1, ZCF/G202/1, ZCF/E201/1-0, ZCF/E202/1-0		
spare parts for	694382		

No.	690041	Ref. No.	003822 0H6727 0K2246 251425 751020943
cam L 148mm mounting distance 32mm			

No.	690042	Ref. No.	0H6928 0K2719 0KS851 280156 5401006 60050454 751020942
latch gear opening to the right shaft intake ø 8x8mm L 170mm W 40mm H 40mm			

No.	693797	Ref. No.	004104 0G1982 234701
console upper/lower for cam			

No.	700472	Ref. No.	004098
flange for door handle brass L 95mm W 40mm H 15mm hole ø 14mm			

1

No.	692846	**Ref. No.**	0C4119
description	espagnolette lock L 1250mm complete ø 10mm for combi-steamer		
For models:	FCZ201EAA, FCZ202EAA, FCZ201EAH, FCZ201EAN, FCZ201GAG, FCZ202GAG, FCZ201GAD, FCZ202GAD, FCZ201EBA, FCZ202EBA, FCZ201EBH, FCZ201EBN, FCZ201GBG, FCZ202GBG, FCZ201GBD, FCZ202GBD, FCZ201ECA, FCZ202ECA, FCZ201ECH, FCZ201ECN, FCZ201GCG, FCZ202GCG, FCZ201GCD, FCZ202GCD, AOS201EAAQ, AOS201EBAQ, AOS202EAAQ, AOS202EBAQ, AOS201EANQ, AOS201EBNQ, AOS202EANQ, AOS202EBNQ, AOS201EACQ, AOS201EBCQ, AOS201EAHQ, AOS201EBHQ, AOS201GAGQ, AOS201GBGQ, AOS202GAGQ, AOS202GBGQ, AOS201GADQ, AOS201GBDQ, AOS202GADQ, AOS202GBDQ, AOS201GAIQ, AOS201GALQ, AOS201EAMQ, AOS201EABQ, AOS201GAPQ, AOS202GAPQ...(Other models you can see in the webshop)		
spare parts for	692846		

No.	690041	Ref. No.	003822 0H6727 0K2246 251425 751020943
cam L 148mm mounting distance 32mm			

No.	692013	Ref. No.	052061 060920 0H6043 0K8575 60050373 727895
roll pin ø 3mm L 16mm			

No.	694645	Ref. No.	0C4309
bar for espagnolette lock ø 10mm L 345mm			

No.	698500	Ref. No.	0C4310
bar L 435mm ø 9mm			

No.	700488	Ref. No.	003824 0K2718 0K8570 0K9189 751020941
latch gear			

1

No.	700472	**Ref. No.**	004098
description	flange for door handle brass L 95mm W 40mm H 15mm hole ø 14mm		
For models:	FDV40G, FDV40E, FDV40GZ, FDV40EL, FDV40GA, FDV20G, FDV20E, FDV20GZ, FDV20EL, FDV20GA, FCV/G20L3, FCVG202L3, FCV/E20L3, FCVE202L3, FCV/G20L6, FCV/E20L6, FCVG202L6, FCVE202L6, FCV/G201/1, FVC/E201/1, FCV/G202/1, FVC/E202/1, FCFG201-0, FCFG202-0, FCFE201-0, FCFE202-0, FCF201ENS, ECFG201-0, ECFG202-0, ECFE201-0, ECFE202-0, ECF201ENS, ECV/G20T4, ECV/E20T4, ECVG202T4, ECVE202T4, ECV/G20T4J, ECV/G20T6, ECV/E20T6, ECVG202T6, ECVE202T6, ACFG201-0, ACFG202-0, ACFE201-0, ACFE202-0, RCF201E, ACV/G20C4, ACVG202C4, ACV/E20C4, ACVE202C4...(Other models you can see in the webshop)		

MAG-PRO

1

No.	690042	Ref. No.	0H6928 0K2719 0KS851 280156 5401006 60050454 751020942
description	latch gear opening to the right shaft intake ø 8x8mm L 170mm W 40mm H 40mm		
For models:	5714-2-6, 5714-2-7, 5714-2-8, 5714-2-10, 5717-2-6, 5714-2-7, 5714-2-8, 5714-2-10, 5714-2-6L, 5714-2-7L, 5714-2-8L, 5714-2-10L, 5714-2-6L, 5714-2-7L, 5714-2-8L, 5714-2-10L, 5714-3-6, 5714-3-7, 5714-3-8, 5714-3-8E, 5714-3-10, 5717-3-6, 5717-3-7, 5717-3-8, 5717-3-8E, 5717-3-10, 5717-3-8M, 5717-3-8C, 5717-3-8M, 5714-2-10F, 5714-2-10S, 5714-3-10F, 5714-3-10S, 5704-2-2, 5704-2-3, 5707-2-2, 57074-2-3, 5704-3-2, 5704-3-3, 5707-3-2, 5707-3-3, 5614-3-10, 5614-3-6, 5614-3-8		
accessories for	690042		

No.	690040	Ref. No.	0KS854 1951149 1951151
door catch with roller H 42mm L 40mm W 40mm zinc die cast mounting distance 26mm type 0751 series			

No.	690041	Ref. No.	003822 0H6727 0K2246 251425 751020943
cam L 148mm mounting distance 32mm			

No.	691050	Ref. No.	—
bar ø 10mm for door latch L 113.5mm			

1

No.	692013	Ref. No.	052061 060920 0H6043 0K8575 60050373 727895
description	roll pin ø 3mm L 16mm		
For models:	MCF/G1090, MCF/G1095, MCF/G995, MR/G721, MR/G1071, MR/G1070, MR/G720, MR/G725, MR/G1075, MR/G726, MR/G1076, MFR/G350, MFR/G700, MFR/G350D, MFR/G700D, MFR/G350F, MFR/G700F, MFR/G350E, MFR/G700E, MFR/E355, MFR/E355UK, MFR/E355D, MFR/E705, MFR/E705UK, MFR/E705D, MFR/G740, MFR/E740, MFR/G350, MFR/G351, MFR/G700, MFR/G701, FDV40G, FDV40E, FDV40GZ, FDV40EL, FDV40GA, FDV20G, FDV20E, FDV20GZ, FDV20EL, FDV20GA, RCF/G1095, RR/G720D, 7FTGC7L, 7FTGC1L, RR/G1070D, 7FTGC7M, RR/G1076, RFR/G350, RFR/G700...(Other models you can see in the webshop)		

1

No.	694407	Ref. No.	0K8572
description	bar for catch straight ø 10mm L 65mm		
For models:	C204200-3, C20230-3, C204400-3N, C206400-3N, C20T4/400-, C20P4200-3, C20P4230-3, C20P44003N, C20P64003N, C20PT4/400		

1

No.	700489	Ref. No.	005037
description	bar for door latch ø 10mm L 465mm		
For models:	FCV/G20L3, FCVG202L3, FCV/E20L3, FCVE202L3, FCV/G20L6, FCV/E20L6, FCVG202L6, FCVE202L6, FCV/G201/1, FVC/E201/1, FCV/G202/1, FVC/E202/1, FCS201E4, FCS201EP, FCS202E4, FCS202EP, FCS201G4, FCS201GP, FCS202G4, FCS202GP, FCS201EX, FCS201EXLN, FCS202EX, FCS201GX, FCS202GX, ECV/G20T4, ECV/E20T4, ECVG202T4, ECVE202T4, ECV/G20T4J, ECV/G20T6, ECV/E20T6, ECVG202T6, ECVE202T6, ACV/G20C4, ACVG202C4, ACV/E20C4, ACVE202C4, ACV/G20C6, ACVG202C6, ACVE20C6, ACV/E202/1, ZCV/G20T4, ZCV/E20T4, ZCV/G202/1, ZCV/E202/1, ZCV/G20T6, ZCV/E20T6, ZCV/G202/1, ZCV/E202/1		

1

No.	690837	Ref. No.	056551 0K2871 0KJ908 5401030 753020379
description	bolt piece L 75mm W 29mm H 28mm cam length 17.5mm cam width 10mm mounting distance 20/40mm		
For models:	FCVE10-2, FCVE10-4, FCVE103CE, FCVE10-2UK, FCVE10-4UK, FCVG10-2, FCVG10-4, FCVG10-ISG, FCVG10-2, FCVG10-4D, FCVG10-2UK, FCVG10-4UK, FCVG10-2, FCVG10-4, FCVE20-2, FCVE20-4, FCVE203CE, FCVE20/P-V, FCVE20-2UK, FCVE20-4UK, FCVG20-2, FCVG20-4, FCVG20-2, FCVG20-4D, FCVG20-2UK, FCVG20-4UK, FCVG20-4, FCVG20-4D, FCVE20-V, FCVE20VUK, FCVE10-P, FCVE10PUK, FCVG10-P, FCVG10PUK, FCVE20-P, FCVE20PUK, C204200-3, C20230-3, C204400-3N, C206400-3N, C20T4/400-, C20P4200-3, C20P4230-3, C20P44003N, C20P64003N, C20PT4/400, FCVG20-P, FCVG20PUK, AFCV/G101, AFCV/G103...(Other models you can see in the webshop)		

1

No.	694413	Ref. No.	0F0145
description	espagnolette lock complete L 1010mm		
For models:	CS20ME4/200-3, CS20ME4/230-3, CS20ME6/230-3, CS20ME4/400-3N, CS20ME6/400-3N, CS20ME4/400-3NE, CS20ME4/400-3, CS-20ME4/440-3, CS20MT4/400-3N, CS20MT6/400-3N, CS20GE4/200-3, CS20GE4/230-3, CS20GE6/230-3, CS20GE4/400-3N, CS20GE6/400-3N, CS20GE4/400-3NE, CS20GE4/400-3, CS20GE4/440-3, CS-20GT4/400-3N, CS20GT6/400-3N, CS20LCE4/200-3, CS20LCE4/230-3, CS20LCE6/230-3, CS20LCE4/400-3N, CS20LCE6/400-3N, CS20L-CE4/400-3N, CS20LCE4/400-3, CS20LCE4/440-3, CS20LCT4/400-3N, CS20LCT6/400-3N, C204200-3, C20230-3, C204400-3N, C206400-3N, C20T4/400-, C20P4200-3, C20P4230-3, C20P44003N, C20P64003N, C20PT4/400		

1

No.	692013	Ref. No.	052061 060920 0H6043 0K8575 60050373 727895
description	roll pin ø 3mm L 16mm		
For models:	MCF/G1090, MCF/G1095, MCF/G995, MR/G721, MR/G1071, MR/G1070, MR/G720, MR/G725, MR/G1075, MR/G726, MR/G1076, MFR/G350, MFR/G700, MFR/G350D, MFR/G700D, MFR/G350F, MFR/G700F, MFR/G350E, MFR/G700E, MFR/E355, MFR/E355UK, MFR/E355D, MFR/E705, MFR/E705UK, MFR/E705D, MFR/G740, MFR/E740, MFR/G350, MFR/G351, MFR/G700, MFR/G701, FDV40G, FDV40E, FDV40GZ, FDV40EL, FDV40GA, FDV20G, FDV20E, FDV20GZ, FDV20EL, FDV20GA, RCF/G1095, RR/G720D, 7FTGC7L, 7FTGC1L, RR/G1070D, 7FTGC7M, RR/G1076, RFR/G350, RFR/G700...(Other models you can see in the webshop)		

MAG-PRO

1

No.	690041	**Ref. No.**	003822 0H6727 0K2246 251425 751020943
description	cam L 148mm mounting distance 32mm		
For models:	FDV40G, FDV40E, FDV40GZ, FDV40EL, FDV40GA, FDV20G, FDV20E, FDV20GZ, FDV20EL, FDV20GA, FCZ201EAA, FCZ202EAA, FCZ201E-AH, FCZ201EAN, FCZ201ETA, FCZ202ETA, FCZ201ETH, FCZ201ETN, FCZ201GAG, FCZ202GAG, FCZ201GAD, FCZ202GAD, FCZ201GTG, FCZ202GTG, FCZ201GTD, FCZ202GTD, FCZ201EBA, FCZ202EBA, FCZ201EBH, FCZ201EBN, FCZ201EBC, FCZ201EBA2, FCZ202EBA2, FCZ201EBH2, FCZ201EBN2, FCZ201EBC2, FCZ201GBG, FCZ202GBG, FCZ201GBD, FCZ202GBD, FCZ201GBI, FCZ201GBG2, FCZ202GBG2, FCZ201GBD2, FCZ202GBD2, FCZ201GBI2, FCZ201ECA, FCZ202ECA, FCZ201ECH, FCZ201ECN...(Other models you can see in the webshop)		

1

No.	693797	**Ref. No.**	004104 0G1982 234701
description	console upper/lower for cam		
For models:	FDV40G, FDV40E, FDV40GZ, FDV40EL, FDV40GA, FDV20G, FDV20E, FDV20GZ, FDV20EL, FDV20GA, FCV/G20L3, FCVG202L3, FCV/E20L3, FCVE202L3, FCV/G20L6, FCV/E20L6, FCVG202L6, FCVE202L6, FCV/G201/1, FVC/E201/1, FCV/G202/1, FVC/E202/1, FCFG201-0, FCFG202-0, FCFE201-0, FCFE202-0, FCF201ENS, FCS201E4, FCS201EP, FCS202E4, FCS202EP, FCS201G4, FCS201GP, FCS202G4, FCS202GP, FCS201EX, FCS201EXLN, FCS202EX, FCS201GX, FCS202GX, 5714-2-6, 5714-2-7, 5714-2-8, 5714-2-10, 5717-2-6, 5714-2-7, 5714-2-8, 5714-2-10, 5714-2-6L, 5714-2-7L...(Other models you can see in the webshop)		

1

No.	694381	**Ref. No.**	006246 88390400
description	espagnolette lock complete with flange L 1135mm		
For models:	5714-2-7, 5714-2-8, 5714-2-10, 5714-2-7, 5714-2-8, 5714-2-10, 5714-2-7L, 5714-2-8L, 5714-2-10L, 5714-2-7L, 5714-2-8L, 5714-2-10L, 5714-3-7, 5714-3-8, 5714-3-8E, 5714-3-10, 5717-3-7, 5717-3-8, 5717-3-8E, 5717-3-10, 5717-3-8M, 5717-3-8M		
spare parts for	694381		

No.	690041	Ref. No.	003822 0H6727 0K2246 251425 751020943
cam L 148mm mounting distance 32mm			

No.	690042	Ref. No.	0H6928 0K2719 0KS851 280156 5401006 60050454 751020942
latch gear opening to the right shaft intake ø 8x8mm L 170mm W 40mm H 40mm			

No.	693797	Ref. No.	004104 0G1982 234701
console upper/lower for cam			

No.	694366	Ref. No.	0J0006 0K1618 0K1619 H23398500
flange for door handle brass L 95mm W 40mm H 28.5mm hole ø 14mm			

1

No.	694366	**Ref. No.**	0J0006 0K1618 0K1619 H23398500
description	flange for door handle brass L 95mm W 40mm H 28.5mm hole ø 14mm		
For models:	5714-2-6, 5714-2-7, 5714-2-8, 5714-2-10, 5717-2-6, 5714-2-7, 5714-2-8, 5714-2-10, 5714-2-6L, 5714-2-7L, 5714-2-8L, 5714-2-10L, 5714-2-6L, 5714-2-7L, 5714-2-8L, 5714-2-10L, 5714-3-6, 5714-3-7, 5714-3-8, 5714-3-8E, 5714-3-10, 5717-3-6, 5717-3-7, 5717-3-8, 5717-3-8E, 5717-3-10, 5717-3-8M, 5717-3-8C, 5717-3-8M, 5714-2-10F, 5714-2-10S, 5714-3-10F, 5714-3-10S, 5704-2-2, 5704-2-3, 5707-2-2, 57074-2-3, 5704-3-2, 5704-3-3, 5707-3-2, 5707-3-3, 5614-3-10, 5614-3-6, 5614-3-8		

1

No.	692013	**Ref. No.**	052061 060920 0H6043 0K8575 60050373 727895
description	roll pin ø 3mm L 16mm		
For models:	MCF/G1090, MCF/G1095, MCF/G995, MR/G721, MR/G1071, MR/G1070, MR/G720, MR/G725, MR/G1075, MR/G726, MR/G1076, MFR/G350, MFR/G700, MFR/G350D, MFR/G700D, MFR/G350F, MFR/G700F, MFR/G350E, MFR/G700E, MFR/E355, MFR/E355UK, MFR/E355D, MFR/E705, MFR/E705UK, MFR/E705D, MFR/G740, MFR/E740, MFR/G350, MFR/G351, MFR/G700, MFR/G701, FDV40G, FDV40E, FDV40GZ, FDV40EL, FDV40GA, FDV20G, FDV20E, FDV20GZ, FDV20EL, FDV20GA, RCF/G1095, RR/G720D, 7FTGC7L, 7FTGC1L, RR/G1070D, 7FTGC7M, RR/G1076, RFR/G350, RFR/G700...(Other models you can see in the webshop)		

1

No.	700489	**Ref. No.**	005037
description	bar for door latch ø 10mm L 465mm		
For models:	FCV/G20L3, FCVG202L3, FCV/E20L3, FCVE202L3, FCV/G20L6, FCV/E20L6, FCVG202L6, FCVE202L6, FCV/G201/1, FVC/E201/1, FCV/G202/1, FVC/E202/1, FCS201E4, FCS201EP, FCS202E4, FCS202EP, FCS201G4, FCS201GP, FCS202G4, FCS202GP, FCS201EX, FCS201EXLN, FCS202EX, FCS201GX, FCS202GX, ECV/G20T4, ECV/E20T4, ECVG202T4, ECVE202T4, ECV/G20T4J, ECV/G20T6, ECV/E20T6, ECVG202T6, ECVE202T6, ACV/G20C4, ACVG202C4, ACV/E20C4, ACVE202C4, ACV/G20C6, ACVG202C6, ACVE20C6, ACV/E202/1, ZCV/G20T4, ZCV/E20T4, ZCV/G202/1, ZCV/E202/1, ZCV/G20T6, ZCV/E20T6, ZCV/G202/1, ZCV/E202/1		

MAG-PRO

1

No.	691768	**Ref. No.**	005038
description	bar L 420mm ID ø 8mm ext. ø 10		
For models:	FCV/G20L3, FCVG202L3, FCV/E20L3, FCVE202L3, FCV/G20L6, FCV/E20L6, FCVG202L6, FCVE202L6, FCV/G201/1, FVC/E201/1, FCV/G202/1, FVC/E202/1, FCS201E4, FCS201EP, FCS202E4, FCS202EP, FCS201G4, FCS201GP, FCS202G4, FCS202GP, FCS201EX, FCS201EXLN, FCS202EX, FCS201GX, FCS202GX, ECV/G20T4, ECV/E20T4, ECVG202T4, ECVE202T4, ECV/G20T4J, ECV/G20T6, ECV/E20T6, ECVG202T6, ECVE202T6, ACV/G20C4, ACVG202C4, ACV/E20C4, ACVE202C4, ACV/G20C6, ACVG202C6, ACVE20C6, ACV/E202/1, ZCV/G20T4, ZCV/E20T4, ZCV/G202/1, ZCV/E202/1, ZCV/G20T6, ZCV/E20T6, ZCV/G202/1, ZCV/E202/1		

2

No.	690041	**Ref. No.**	003822 0H6727 0K2246 251425 751020943
description	cam L 148mm mounting distance 32mm		
For models:	FDV40G, FDV40E, FDV40GZ, FDV40EL, FDV40GA, FDV20G, FDV20E, FDV20GZ, FDV20EL, FDV20GA, FCZ201EAA, FCZ202EAA, FCZ201E-AH, FCZ201EAN, FCZ201ETA, FCZ202ETA, FCZ201ETH, FCZ201ETN, FCZ201GAG, FCZ202GAG, FCZ201GAD, FCZ202GAD, FCZ201GTG, FCZ202GTG, FCZ201GTD, FCZ202GTD, FCZ201EBA, FCZ202EBA, FCZ201EBH, FCZ201EBN, FCZ201EBC, FCZ201EBA2, FCZ202EBA2, FCZ201EBH2, FCZ201EBN2, FCZ201EBC2, FCZ201GBG, FCZ202GBG, FCZ201GBD, FCZ202GBD, FCZ201GBI, FCZ201GBG2, FCZ202GBG2, FCZ201GBD2, FCZ202GBD2, FCZ201GBI2, FCZ201ECA, FCZ202ECA, FCZ201ECH, FCZ201ECN...(Other models you can see in the webshop)		

1

No.	693797	**Ref. No.**	004104 0G1982 234701
description	console upper/lower for cam		
For models:	FDV40G, FDV40E, FDV40GZ, FDV40EL, FDV40GA, FDV20G, FDV20E, FDV20GZ, FDV20EL, FDV20GA, FCV/G20L3, FCVG202L3, FCV/E20L3, FCVE202L3, FCV/G20L6, FCV/E20L6, FCVG202L6, FCVE202L6, FCV/G201/1, FVC/E201/1, FCV/G202/1, FVC/E202/1, FCFG201-0, FCFG202-0, FCFE201-0, FCFE202-0, FCF201ENS, FCS201E4, FCS201EP, FCS202E4, FCS202EP, FCS201G4, FCS201GP, FCS202G4, FCS202GP, FCS201EX, FCS201EXLN, FCS202EX, FCS201GX, FCS202GX, 5714-2-6, 5714-2-7, 5714-2-8, 5714-2-10, 5717-2-6, 5714-2-7, 5714-2-8, 5714-2-10, 5714-2-6L, 5714-2-7L...(Other models you can see in the webshop)		

1

No.	694414	**Ref. No.**	005342
description	espagnolette lock complete with flange L 1310mm		
For models:	FCV/G20L3, FCVG202L3, FCV/E20L3, FCVE202L3, FCV/G20L6, FCV/E20L6, FCVG202L6, FCVE202L6, FCV/G201/1, FVC/E201/1, FCV/G202/1, FVC/E202/1, ECV/G20T4, ECV/E20T4, ECVG202T4, ECVE202T4, ECV/G20T4J, ECV/G20T6, ECV/E20T6, ECVG202T6, ECVE202T6, ACV/G20C4, ACVG202C4, ACV/E20C4, ACVE202C4, ACV/G20C6, ACVG202C6, ACVE20C6, ACV/E202/1, ZCV/G20T4, ZCV/E20T4, ZCV/G202/1, ZCV/E202/1, ZCV/G20T6, ZCV/E20T6, ZCV/G202/1, ZCV/E202/1		
accessories for	694414		

No.	700490	Ref. No.	005519 0H6728 0K1951 0K2247 0KE636 242817 60050439 72005302
door catch with roller			

1

No.	700472	**Ref. No.**	004098
description	flange for door handle brass L 95mm W 40mm H 15mm hole ø 14mm		
For models:	FDV40G, FDV40E, FDV40GZ, FDV40EL, FDV40GA, FDV20G, FDV20E, FDV20GZ, FDV20EL, FDV20GA, FCV/G20L3, FCVG202L3, FCV/E20L3, FCVE202L3, FCV/G20L6, FCV/E20L6, FCVG202L6, FCVE202L6, FCV/G201/1, FVC/E201/1, FCV/G202/1, FVC/E202/1, FCFG201-0, FCFG202-0, FCFE201-0, FCFE202-0, FCF201ENS, ECFG201-0, ECFG202-0, ECFE201-0, ECFE202-0, ECF201ENS, ECV/G20T4, ECV/E20T4, ECVG202T4, ECVE202T4, ECV/G20T4J, ECV/G20T6, ECV/E20T6, ECVG202T6, ECVE202T6, ACFG201-0, ACFG202-0, ACFE201-0, ACFE202-0, RCF201E, ACV/G20C4, ACVG202C4, ACV/E20C4, ACVE202C4...(Other models you can see in the webshop)		

1

No.	692013	**Ref. No.**	052061 060920 0H6043 0K8575 60050373 727895
description	roll pin ø 3mm L 16mm		
For models:	MCF/G1090, MCF/G1095, MCF/G995, MR/G721, MR/G1071, MR/G1070, MR/G720, MR/G725, MR/G1075, MR/G726, MR/G1076, MFR/G350, MFR/G700, MFR/G350D, MFR/G700D, MFR/G350F, MFR/G700F, MFR/G350E, MFR/G700E, MFR/E355, MFR/E355UK, MFR/E355D, MFR/E705, MFR/E705UK, MFR/E705D, MFR/G740, MFR/E740, MFR/G350, MFR/G351, MFR/G700, MFR/G701, FDV40G, FDV40E, FDV40GZ, FDV40EL, FDV40GA, FDV20G, FDV20E, FDV20GZ, FDV20EL, FDV20GA, RCF/G1095, RR/G720D, 7FTGC7L, 7FTGC1L, RR/G1070D, 7FTGC7M, RR/G1076, RFR/G350, RFR/G700...(Other models you can see in the webshop)		

MAG-PRO

miscellaneous

1

No.	700440	**Ref. No.**	003682
description	bolt for catch		
For models:	JCF/G6-1, JCF/G101/1-1, JCF/G102/1-1, JCF/E6-1, JCF/E101/1-1, JCF/E102/1-1, JCF/G6-2, JCF/G101/1-2, JCF/G102/1-2, JCF/E6-2, JCF/E101/1-2, JCF/E102/1-2		

1

No.	693771	**Ref. No.**	0H6770 0K2290 253429
description	bolt piece		

1

No.	693772	**Ref. No.**	0H6566
description	door catch		

1

No.	700452	**Ref. No.**	054854
description	door catch with spigot		
For models:	FCF02EV, FCF02EOEM, FCF/E3, FCF/E2, FCF/E2D, FCF/E2UK, FCF/E2, FCF/E2, FCF/E2D		

1

No.	694374	**Ref. No.**	0A2413
description	guide ø 32/46mm ID ø 22.5/26mm L 40mm		
For models:	FF/E40, FF/E10, FF/G10, FF/E20, FF/G20, FF/G40, AFCF/E40		

1

No.	693749	**Ref. No.**	0K2697 279789
description	spring for snap lock		

hinges

piano hinges

producer-specific

ELECTROLUX/JUNO

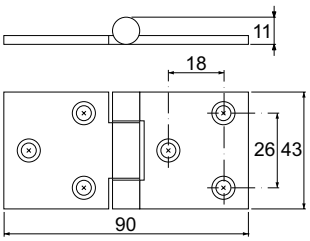

1

No.	690025	**Ref. No.**	0H6454
description	hinge L 90mm W 43mm H 11mm mounting distance 26mm mounting distance 1 18mm hole ø 5,5/8mm thickness 3.5mm Zamak VC		

edgemount hinges

CAFF/FERMOD

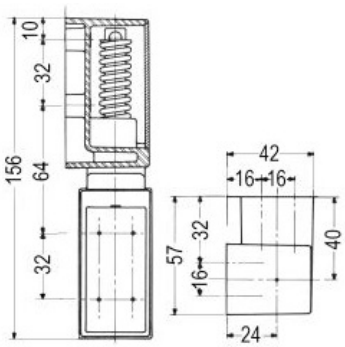

1

No.	690642	**Ref. No.**	0A8414 0A9531
description	edgemount hinge L 156mm mounting distance 64/32mm hinging right with gradient and spring series G 466		
For models:	MRF4808660, MRF6018660, MRF401/86, MRF601/86, MRF240/86, MRF480/86, RI16R1FR, RI016RE1F, RI16RE1FR, RI17RE1FU, MFR24040, MRF480/40, RI16R1F, RI16R2FT, RI16R2FGT, MRF601/86, RI16H1F, RI16H2FT, RI16R1G, EWE601, EWZ601, EWDE602, EWDZ602, RI17RE1FRU, RI17R1FRPU, RI17RE1FPU, EDVP20VR1G, EDVP10VR1, EDVP20VR1, EDVP10VR1, EDVP20VR1, EDVP10VR1, EDVP10VR1, EDVP20VR14V, RI12H1F, RI27H2F, RI12H2FT, 12800100.1, 12800110.1, 12800110.1, 12800100.1, RI27H4FT, EDVP20VR12V, KUMAC		

MAG-PRO

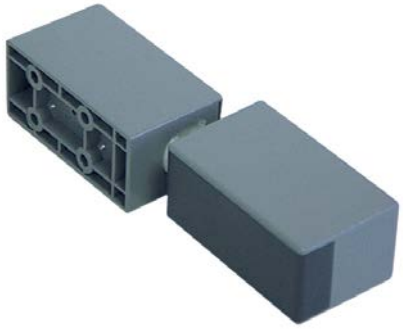

1

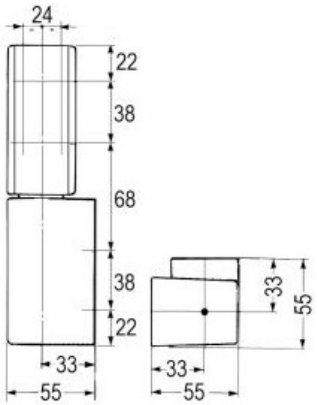

No.	690805	**Ref. No.**	084892
description	edgemount hinge L 188mm mounting distance 38mm hinging left/ right with gradient and spring series G 920		
For models:	BC100A, BC100DA, BC100RA, BC100RDA, BC180A, BC180DA, BC180RA, BC180RDA, BC180RPA, BCF100A, BCF100DA, BCF100RA, BCF100RDA, BCF180A, BCF180DA, BCF180RA, BCF180RDA, BCF180R-PA, BC120A, BC120RA, BCF120A, BCF120RA, BLAST C/FREEZER, BLAST C/FREEZER, BLAST C/FREEZER, BLAST C/FREEZER, BLAST C/FREEZER, BLAST C/FREEZER, BLAST C/FREEZER, BC0144, BC072, ESBC72R, ESBC144R, ESBF70, ESBF70R, ESBF144, ESBF144R, AOCP2028R, AOCP2028RD, AOCP2028RT, AOFP2028R, AOFP2028RD, AOFP2028RT, AOFP202RU, BLAST C/FREEZER, BLAST C/FREEZER, BLAST C/FREEZER, BLAST C/FREEZER, BLAST C/FREEZER, AOFP202RU4...(Other models you can see in the webshop)		
accessories for	690805		
	No. 691642	Ref. No.	—
	base plate thickness 5mm plastic L 98mm W 49mm		

spring assisted hinges

universal

INTERKLIMAT

hinges

1

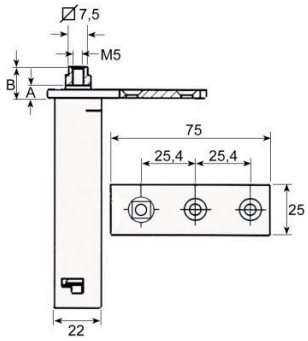

No.	690622	**Ref. No.**	081653 082079 082219
description	spring assisted hinge series 28L mounting pos. left/right L 75mm W 25mm H 103mm A 13mm B 18mm mounting measurements 22x22mm intake 7.5x7.5 refrigeration units		
For models:	AP20, BC11, BC22, BC44, BC44H, BCF11, BCF22, BCF44, ALP110, ALP120, ALP220, ALP240, ALN110, ALN120, ALN220, ALN240, ALNN120, ALNN220, ALNN230, ALNSO120, ALP110UK, ALN110UK, ALNN220UK, ALF110, ALF220UK, ALNF220, ALF110, ALF120, ALF220, ALF240, ALNF120, ALNF220, ALNF230, BC44, BCF44, ADN220ES, ADF110ES, ADF220ES, ADN110ESP, ADF110ESP, ILP110, ILP110UK, ILN120, FV 1M, FV 1M, FV 1M, FV 1M, FV 1M, FV 1M, FV Dual...(Other models you can see in the webshop)		

accessories

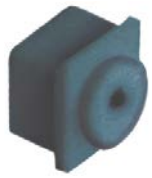

1

No.	690757	**Ref. No.**	081654
description	bush for door hinge ID ø 7.5mm L 25.5mm W 25.5mm black H 4.5mm		
For models:	AP20, BC11, BC22, BC44, BC44H, BCF11, BCF22, BCF44, BCW061, BCW101, BCW102, BCFW061, BCFW101, ALP110, ALP120, ALP220, ALP240, ALN110, ALN120, ALN220, ALN240, ALNN220, ALNN230, ALP110UK, ALN110UK, ALNN220UK, ALF110, ALF220UK, ALNF220, ALF110, ALF120, ALF220, ALF240, ALNF220, ALNF230, BC44, BCF44, ADN220ES, ADF110ES, ADF220ES, ADN110ESP, ADF110ESP, BCWS061T, BCFW102, ILP110, ILP110UK, ILN120, FV 1M, FV 1M, FV 2M...(Other models you can see in the webshop)		

MAG-PRO

1

No.	690747	**Ref. No.**	0A8856
description	bush for hinge ID ø 7.5mm L 25.5mm W 25.5mm white mounting measurements 22x22mm H 4.5mm		
For models:	BCW201R, BCFW201R, ALP120, ALP220, ALP240, ALN120, ALN220, ALN240, ALNN120, ALNN230, ALNSO120, ALF220UK, ALF120, ALF220, ALF240, ALNF120, ALNF230, ILNSO120, ILNN120, ILNN230, ILNF120, ILNF230, ALP120, ALP220, ALP240, ALN120, ALN220, ALN240, ALF120, ALF220, ALF240, ALNN120, ALNF120, ALNN230, ALNF230, ALNSO120, ALN120, AEN120, ADF120, ALF120, AEF120, ADNN120, ADNF120, AENN120, AENF120, ALN240, AEN240, ADF240, AEF240, ADNN230...(Other models you can see in the webshop)		

producer-specific

ELECTROLUX/ZANUSSI

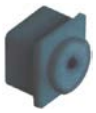

1

No.	690757	**Ref. No.**	081654
description	bush for door hinge ID ø 7.5mm L 25.5mm W 25.5mm black H 4.5mm		
For models:	AP20, BC11, BC22, BC44, BC44H, BCF11, BCF22, BCF44, BCW061, BCW101, BCW102, BCFW061, BCFW101, ALP110, ALP120, ALP220, ALP240, ALN110, ALN120, ALN220, ALN240, ALNN220, ALNN230, ALP110UK, ALN110UK, ALNN220UK, ALF110, ALF220UK, ALNF220, ALF110, ALF120, ALF220, ALF240, ALNF220, ALNF230, BC44, BCF44, ADN220ES, ADF110ES, ADF220ES, ADN110ESP, ADF110ESP, BCWS061T, BCFW102, ILP110, ILP110UK, ILN120, FV 1M, FV 1M, FV 2M...(Other models you can see in the webshop)		

1

No.	690747	**Ref. No.**	0A8856
description	bush for hinge ID ø 7.5mm L 25.5mm W 25.5mm white mounting measurements 22x22mm H 4.5mm		
For models:	BCW201R, BCFW201R, ALP120, ALP220, ALP240, ALN120, ALN220, ALN240, ALNN120, ALNN230, ALNSO120, ALF220UK, ALF120, ALF220, ALF240, ALNF120, ALNF230, ILNSO120, ILNN120, ILNN230, ILNF120, ILNF230, ALP120, ALP220, ALP240, ALN120, ALN220, ALN240, ALF120, ALF220, ALF240, ALNN120, ALNF120, ALNN230, ALNF230, ALNSO120, ALN120, AEN120, ADF120, ALF120, AEF120, ADNN120, ADNF120, AENN120, AENF120, ALN240, AEN240, ADF240, AEF240, ADNN230...(Other models you can see in the webshop)		

1

No.	690620	**Ref. No.**	0A8372
description	spring assisted hinge		

1

No.	701028	**Ref. No.**	083876
description	spring assisted hinge L 75mm W 25mm H 102.5mm mounting distance 25.5mm		
For models:	BC11, BC22, BC44H, BCF11, BCF22, BCF44H, AQC31U US, AQC60U, AQC119U US, , BC28A6, Crosswise, , BCF15A6, , , BCW061, BCW101, BCW201R, BCW102, BCFW061, BCFW101, BCFW201R, BC11, BC22, BC44H, BCF11, BCF22, BCF44H, BCWS061T, BCFW102, BC11, BC22, BC44H, BCF11, BCF22, BCF44H, BCFWS102, BCFWS101, BC15A, Crosswise, BC28A, Crosswise, BC56HA, BCF15A, Crosswise, BCF28A, Crosswise, BCF56HA, BCFWS061...(Other models you can see in the webshop)		

1

No.	690621	**Ref. No.**	0A8371 10251068
description	spring assisted hinge left		

1

No.	690633	**Ref. No.**	082502 082587
description	spring assisted hinge refrigerator		
For models:	ALP111, ALP221, ALN111, ALN221, ILP111, ILP221, ILN111, ILN221, ALP111, ALP221, ALN111, ALN221, ADN221, AKP111, AKP221, AKN111, AKN221, AKP111, AKP221, AKN111, AKP221, ESR142GR, ESR142G, ESR41GR, ESR41G, ESR61GR, ESR61G, EUKR61G, ESR41G60HZ, ESR61G60, ESR142G60HZ, ESF61G60, ESF41G, ESF41GR, ESF41G60HZ, ESF61GR, ESF61GR, TZ751GT, TE1502GT, IKN111, IKN221, ISP111N, ISP221N, ETZ601GT, ETE601GT, TE751GT, TZ1502GT, KE1502GT, KZ751GT, KZ1502GT...(Other models you can see in the webshop)		
accessories for	690633		

No.	690634	Ref. No.	082501 087135
hinge bearing mounting pos. lower with bolt refrigerator			

No.	690635	Ref. No.	081900 082499
hinge bearing mounting pos. upper with bolt refrigerator			

MAG-PRO

SAGI

1

No.	690747	**Ref. No.**	0A8856
description	bush for hinge ID ø 7.5mm L 25.5mm W 25.5mm white mounting measurements 22x22mm H 4.5mm		
For models:	BCW201R, BCFW201R, ALP120, ALP220, ALP240, ALN120, ALN220, ALN240, ALNN120, ALNN230, ALNSO120, ALF220UK, ALF120, ALF220, ALF240, ALNF120, ALNF230, ILNSO120, ILNN120, ILNN230, ILNF120, ILNF230, ALP120, ALP220, ALP240, ALN120, ALN220, ALN240, ALF120, ALF220, ALF240, ALNN120, ALNF120, ALNN230, ALNF230, ALNSO120, ALN120, AEN120, ADF120, ALF120, AEF120, ADNN120, ADNF120, AENN120, AENF120, ALN240, AEN240, ADF240, AEF240, ADNN230...(Other models you can see in the webshop)		

oven hinges

1

No.	691939	**Ref. No.**	052049 052725 205075400
description	cover mounting distance 94mm L 122mm W 20mm oven hinge		
For models:	MCF/G705, MCF/G1055, MCF/G700, MCF/G1050, MCF/G705E, MCF/G1055E, MCF/G700D, MCF/G700, MCF/G705F, MCF/G1055F, MCF/G705NL, MCF/GE705, MCF/GE1055, MCF/GE700, MCFGE1050, MCF/GE700D, MCFGE1050D, MCF/G1050D, MCFG1055NL, MCF/E700D, MCF/E700, MCF/E700UK, MCF/E1050D, MCF/E1050, MCF/GE1055UK, MIF/E700, MIF/E700D, MIF/E710, MIF/E710D, MCF/G702, MCF/GE702, MCF/G1052, MCFGE1052, MCF/G700, MCF/GE700, MCF/G1050, MCFGE1050, MTF/G700D, MTF/G1050D, MTF/G700, MTF/G1050, MTF/GE1050, MT/G700F, MTF/G700F, MTF/G1055F, MTFGE1055F, MF/G700, MF/E700, RCF/G2, RCF/G3...(Other models you can see in the webshop)		

1

No.	700436	**Ref. No.**	0KC554
description	hook for hinge		

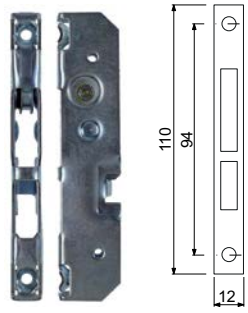

1

No.	700003	**Ref. No.**	006091 0K3591
description	opposite support L 110mm W 12mm mounting distance 94mm		

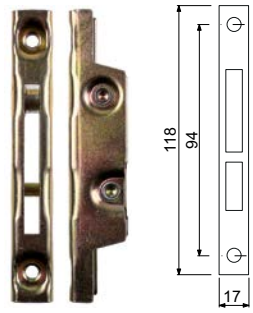

1

No.	700001	**Ref. No.**	053096
description	opposite support L 118mm W 17mm mounting distance 94mm		

1

No.	690031	**Ref. No.**	037595
description	opposite support oven hinge		
For models:	PPL5GG, PPFL5GG		

1

No.	700457	**Ref. No.**	056439 058934
description	opposite support oven hinge		
For models:	FCF/E4-OLD, FCF/E4D, FCFE4PH, FCF/E4OLD3, FCF/E4OLD4, FCF/E4OLD2, FCF/E4OLD1, FCF/E4D		

MAG-PRO

1

No.	700456	**Ref. No.**	056339
description	oven hinge		
For models:	FCF/E4OLD4		
accessories for	700456		
	No. 700457	Ref. No.	056439 058934
	opposite support oven hinge		

1

No.	701118	**Ref. No.**	006087
description	oven hinge lever length 126mm mounting ear position left L 155mm W 20mm Qty 1 pcs		
For models:	PPL5GG, PPFL5GG		

1

No.	701018	**Ref. No.**	006090
description	oven hinge lever length 126mm mounting ear position right L 155mm W 20mm Qty 1 pcs		
For models:	PPL5GG, PPFL5GG		

1

No.	701015	**Ref. No.**	005186
description	oven hinge lever length 22mm L 209mm W 20mm Qty 1 pcs		
For models:	FCF/E4, FCF/E4-3KW, JCF/E4, JCF/E4, ECF/E4, ECF/E4-3KW, ACF/E4, ACF/E4-3KW, NCF/E4, ZCF/E4, ZCF/E4		

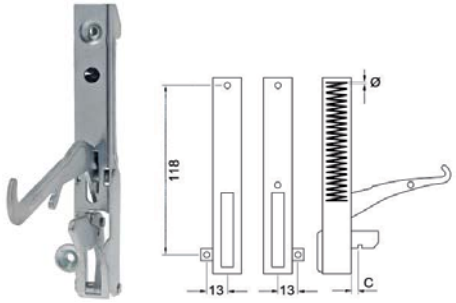

1

No.	700013	**Ref. No.**	0K3593
description	oven hinge mounting distance 118mm lug mounting 13mm lever length 119mm groove distance 13mm spring thickness 3.5mm mounting ear position left spring length 60mm L 154mm		
accessories for	700013		
	No. 700003	Ref. No.	006091 0K3591
	opposite support L 110mm W 12mm mounting distance 94mm		

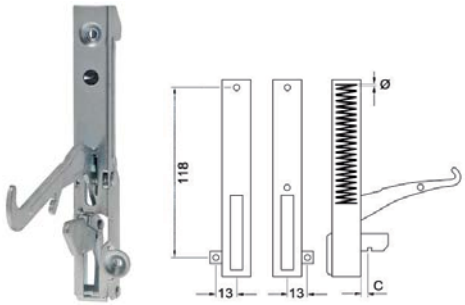

1

No.	700014	**Ref. No.**	0K3592
description	oven hinge mounting distance 118mm mounting distance 2mm lug mounting 13mm lever length 119mm groove distance 13mm spring thickness 3.5mm mounting ear position right spring length 60mm L 154mm		
accessories for	700014		
	No. 700003	Ref. No.	006091 0K3591
	opposite support L 110mm W 12mm mounting distance 94mm		

1

No.	701014	**Ref. No.**	058933
description	oven hinge mounting distance 155mm lever length 130mm groove distance 9mm spring thickness 3.5mm spring length 67mm W 20mm Qty 2 pcs		
For models:	FCF/E4-OLD, FCF/E4D, FCFE4PH, FCF/E4OLD3, FCF/E4OLD4, FCF/E4OLD2, FCF/E4OLD1, FCF/E4D		

MAG-PRO

1

No.	701596	**Ref. No.**	059227
description	oven hinge mounting distance 173mm mounting distance 2 105mm lug mounting 14mm lever length 117mm groove distance 10mm spring thickness 3mm mounting ear position left/right spring length 112mm W 25mm		
For models:	BCF/G2, BCF/E2, HCF/G810, HC/E400, HC/E800, HCF/E800, HCF/G810D, HCF/G1210D, HCF/G1610D, HCF/G810NL, HCF/G1210, HCF/G1610, HCF/GE810, HC/E410, HC/E810, HCF/E810, HCF/G810, HCF/G1210, HCF/G1610, HCF/G811, HCF/G800U, HCF/G1200U, HCF/G1600U, HTF/G810, HTF/G800D, HTF/G1210, HTF/G1210D, HTF/G800NL, HTFG1210NL, HFS/G800, HFS/E800, ZCF/G810, ZC/E400, ZC/E800, ZCF/E800, ZCF/G810D, ZCF/G1210D, ZHCFG1610D, ZCF/G1210, ZCF/G1610, ZCF/GE810, ZC/E410, ZC/E810, ZCF/E810, ZCF/G810, ZCF/G1210, ZCF/G1610, ZCF/G811, ZTF/G810, ZTF/G800D...(Other models you can see in the webshop)		

1

No.	700006	**Ref. No.**	0A2005 0A2876
description	oven hinge mounting distance 173mm mounting distance 2 105mm lug mounting 14mm lever length 120mm groove distance 11mm spring thickness 3.5mm mounting ear position left spring length 112mm W 25mm		
accessories for	700006		
	No. 700001	Ref. No.	053096
	opposite support L 118mm W 17mm mounting distance 94mm		
	No. 700007	Ref. No.	0A2004 0A2877 45011662
	oven hinge mounting distance 173mm mounting distance 2 105mm lug mounting 14mm lever length 120mm groove distance 11mm spring thickness 3.5mm mounting ear position right spring length 112mm W 25mm		

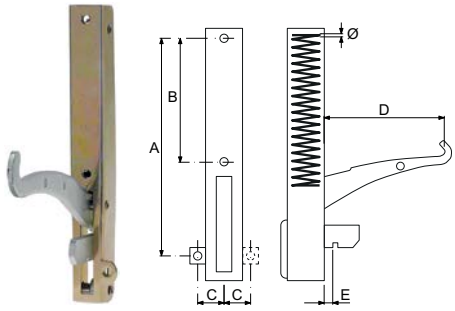

1

No.	700007	**Ref. No.**	0A2004 0A2877 45011662
description	oven hinge mounting distance 173mm mounting distance 2 105mm lug mounting 14mm lever length 120mm groove distance 11mm spring thickness 3.5mm mounting ear position right spring length 112mm W 25mm		
accessories for	700007		
	No. 700001	Ref. No.	053096
	opposite support L 118mm W 17mm mounting distance 94mm		

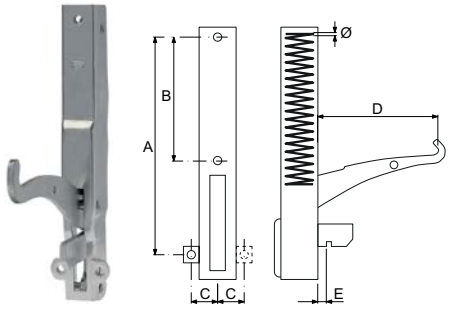

1

No.	701009[1]	**Ref. No.**	026529 052092 0C0203 0K2884 335250752 335253212 728058-a
description	oven hinge mounting distance 173mm mounting distance 2mm lug mounting 14mm lever length 112mm groove distance 10mm spring thickness 3mm mounting ear position left/right spring length 111mm L 205mm W 25mm		
For models:	PCV/G2, PCV/G3, PCF/G2, PCF/G3, PCF/M2, PCF/M3, PCV/E2, PCV/E3, PCF/E2, PC/E2Q, PCF/E2Q, PCV/E2Q, PI/E1, PI/E2, PIF/E2, PIV/E2, PC/E2QE5, PCF/E2QE5, PI/E1E5, PI/E2E5, PIF/E2E5, PCF/E2E5, PCF/M2E5, PTF/G2, PSF/G2, PSV/G2, PSF/G3, PCV/G2N, PCF/G3N, PCV/G3N, PCF/G2N, PCV/G2A, PCV/G3A, PCF/G2A, PCF/G3A, PCF/M2A, PCF/M3A, OCV/G2, OCF/G2, OCF/G3, OCF/M2, OCV/E3, OCF/E2, OC/E2Q, OCF/E2Q, OI/E1, OI/E2, OIF/E2, OTV/G2, OTF/G2...(Other models you can see in the webshop)		
accessories for	701009		
	No. 691939	Ref. No.	052049 052725 205075400
	cover mounting distance 94mm L 122mm W 20mm oven hinge		
	No. 700001	Ref. No.	053096
	opposite support L 118mm W 17mm mounting distance 94mm		

[1] with opposite support

MAG-PRO

1

No.	701561	**Ref. No.**	050766
description	oven hinge mounting distance 173mm mounting distance 2mm lug mounting 14mm lever length 112mm groove distance 10mm spring thickness 3mm mounting ear position left/right spring length 111mm L 205mm W 25mm with opposite support		
For models:	MCF/G705, MCF/G1055, MCF/G700, MCF/G1050, MCF/G705E, MCF/G1055E, MCF/G700D, MCF/G700, MCF/G705F, MCF/G1055F, MCF/G705NL, MCF/GE705, MCF/GE1055, MCF/GE700, MCFGE1050, MCF/GE700D, MCFGE1050D, MCF/G1050D, MCFG1055NL, MCF/E700D, MCF/E700, MCF/E700UK, MCF/E1050D, MCF/E1050, MCF/GE1055UK, MIF/E700, MIF/E700D, MIF/E710, MIF/E710D, MCF/G702, MCF/GE702, MCF/G1052, MCFGE1052, MCF/G700, MCF/GE700, MCF/G1050, MCFGE1050, MTF/G700D, MTF/G1050D, MTF/G700, MTF/G1050, MTF/GE1050, MT/G700F, MTF/G700F, MTF/G1055F, MTFGE1055F, MF/G700, MF/E700, RCF/G2, RCF/G3...(Other models you can see in the webshop)		

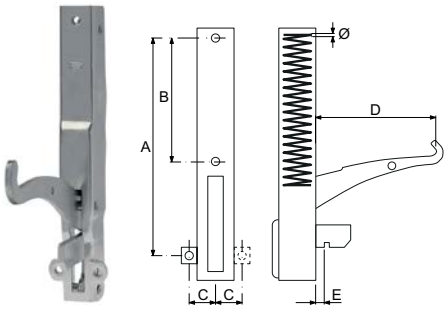

1

No.	701414	**Ref. No.**	0C3129
description	oven hinge mounting distance 173mm mounting distance 2mm lug mounting 14mm lever length 113mm groove distance 10mm spring thickness 4mm mounting ear position left/right spring length 111mm L 205mm W 25mm with opposite support		
For models:	KCF/G3AG, QCF/G3A, QCF/G3HA		

1

No.	701627	**Ref. No.**	003687
description	oven hinge mounting distance 29mm mounting distance 2 32mm L 115mm mounting pos. lower W 50mm bolt ø 7.8mm bolt 14mm		
For models:	FCF/G6-0, FCF/E6-0, FCF061ELN, FCF6EHOR, FCF061ENS, FCF/G6-1-JAP, FCFE6-1J, ECF/G6/0, ECF/E6-0, ECF061ENS, ECF061E5M, ECF061ECV, ACF/G6-0, ACF/E6-0, JCF/G6-1, JCF/E6-1, JCF/G6-2, JCF/E6-2, RCF061G, RCF061E, NCF/G6-0, NCF/E6-0, ZCF/G6-0, ZCF/E6-0		

1

No.	700892	**Ref. No.**	0C3026 3581914540
description	oven hinge Qty 2 pcs		
For models:	FCF/E4, FCF/E4-3KW, FCF4E, FCF4E-3KW, ECF4E, ECF4E3KW, ECF/E4, ECF/E4-3KW, ACF/E4, ACF/E4-3KW, ACF4E, ACF4E3KW		

door bearing

1

No.	700080	**Ref. No.**	0A8689
description	bolt for hinge		
For models:	ZBRAV806, ZBRAV805, ZBRAVV805, DLP14/F, DLP21/F, DL14/F, DL21/F, DL14/F, DL21/F, DLP14/F, DLP21/F, DL14/F, DL21/F, DLP14/F, DLP21/F, MLP2V2, MLP2V12, MLP3V3, MLP3V22, MLP3V14, MLP4V4, MLP4V32, MLP4V24, PTVN2719, PTVN2519, PTVN2724, PTVN2524, EDOIN28013, EDOIN28013, EDON420121B, EDON280120, EDON280112, EDON280111, EDON280104, EDON280103, EDON280102, EDON280113, EDON280105, EDON420130, EDON420122, EDON420121, EDON420114, EDON420105, EDON420106, EDON420123, EDON420115, EDON570140, EDON570132, EDON570131, EDON570124...(Other models you can see in the webshop)		

1

No.	700464	**Ref. No.**	054256 055318
description	bolt for hinge		
For models:	FCVE10, FCVE20, FCVE6-1U, FCVE6-3U, FCVE6-1, FCVE6-3, FCVE6-1UK, FCVE6-3UK, FCVG6-1, FCVG6-3, FCVG6-1UK, FCVG6-3UK, FCVE10-2, FCVE10-4, FCVE10-2UK, FCVE10-4UK, FCVG10-2, FCVG10-4, FCVG10-2, FCVG10-4D, FCVG10-2UK, FCVG10-4UK, FCVG10-2, FCVG10-4, FCVE20-2, FCVE20-4, FCVE203CE, FCVE20/P-V, FCVE20-2UK, FCVE20-4UK, FCVG20-2, FCVG20-4, FCVG20-2, FCVG20-4D, FCVG20-2UK, FCVG20-4UK, FCVG20-4, FCVG20-4D, FCVE20-V, FCVE20VUK, FCV/E6-1, FCV/E6-1, FCV/G6-1, ZOFCV/G6-3, ZOFCV/E102, ZOFCV/E104, ZOFCV/G102, ZOFCV/G104, ZOFCV/E202, ZOFCV/E204...(Other models you can see in the webshop)		

MAG-PRO

1

No.	700466	Ref. No.	059083
description	bolt for hinge		
For models:	FCVE6-1U, FCVE6-3U, FCVE6-1, FCVE6-3, FCVE6-3CE, FCVE6-1UK, FCVE6-3UK, FCVG6-1, FCVG6-3, FCVG6-1UK, FCVG6-3UK, FCVE10-2, FCVE10-4, FCVE103CE, FCVE10-2UK, FCVE10-4UK, FCVG10-ISG, FCVE10-P, FCVE10PUK, FCVG10-P, FCVG10PUK, FCVE20-P, FCVE20PUK, FCVG20-P, FCVG20PUK, FCV/E6-1, FCV/E6-1, FCV/G6-1, ZOFCV/G6-3, ZOFCV/E102, ZOFCV/E104, AFCV/G6-1, AFCV/G6-3, SCO/G6-3, AFCV/G101, AFCV/G103, SCO/G10-3, FCVG10-ISG		

2

No.	690645	Ref. No.	0A9096
description	bush for door hinge		
For models:	APP22B, ESMLR60W, ESMLF60W, ESMLR60S, ESMLF60S, RS24, FS24, RFIS24, KZ1502, KE1502GT, TE1502, TZ1502, RI75RE1F, RI075RE1FR, RI093RE1F, RI093RE1FR, RI093RE1FU, EP406VRPUK, E04C6SCGUK, WDE752, WE751F, WZ751, WE751, WDE752, WDE752, RI075R1F, RI075R1FR, RI075R2FGT, WZ751, RI93RE1FEU, WDE752GT, WZ751, WDZ752, WE751, RI93R1FERU, E070RI1P, E070RI1P1, RW24, R04PVF4M, R04FSF4M, R04NVF4, R04NVF4F, R04PVFWG, R04FSFWG, R04PVF4, R04FSF4, R04PVG4, R04PVFW, R04PVGW, R04FSFW...(Other models you can see in the webshop)		

1

No.	691310	Ref. No.	083875
description	bush L 23mm W 23mm ID ø 7mm for hinge		
For models:	BC11, BC22, BC44H, BCF11, BCF22, BCF44H, AQC31U US, AQC60U, AQC119U US, , BC28A6, Crosswise, , BCF15A6, , , BC11, BC22, BC44H, BCF11, BCF22, BCF44H, BC11, BC22, BC44H, BCF11, BCF22, BCF44H, BC15A, Crosswise, BC28A, Crosswise, BC56HA, BCF15A, Crosswise, BCF28A, Crosswise, BCF56HA, ESBF10, ESBC10, ESBC10R, ESBC20, ESBC20R, ESBF20, RBC102, ESK40H, ESF40H, EABP31, EABP51, EABC501...(Other models you can see in the webshop)		

1

No.	690696	Ref. No.	084528
description	bush mounting pos. lower for door hinge		
For models:	RI75RE1F, RI075RE1FR, RI093RE1F, RI093RE1FR, RI093RE1FU, WDE752, WE751F, WZ751, WE751G, WE751, WDE752, WDE752, RI075R1F, RI075R1FR, RI075R1G, RI075R2FGT, WZ751, RI93RE1FEU, WE751G, WDE752GT, WZ751, WDZ752, WE751, RI93R1FERU, E070RI1P, E070RI1P1		

1

No.	690695	Ref. No.	084521
description	bush mounting pos. upper for door hinge		
For models:	RI75RE1F, RI075RE1FR, RI093RE1F, RI093RE1FR, RI093RE1FU, WDE752, WE751F, WZ751, WE751G, WE751, WDE752, WDE752, RI075R1F, RI075R1FR, RI075R1G, RI075R2FGT, WZ751, RI93RE1FEU, WE751G, WDE752GT, WZ751, WDZ752, WE751, RI93R1FERU, E070RI1P, E070RI1P1		

1

No.	690631	Ref. No.	038023 081807
description	bush refrigerated counter		
For models:	AQC22U US, , , BC10A, BLAST C/FREEZER, BCF7A, BLAST C/FREEZER, TRN1301, TRNA1301, TRNM1301, TRN1302, TRNA1302, TRNM1302, TRN1303, TRNA1303, TRNM1303, TRN1801, TRNA1801, TRNM1801, TRN1802, TRNA1802, TRNM1802, TRN1803, TRNA1803, TRNM1803, TRN2201, TRNA2201, TRNM2201, TRN2202, TRNA2202, TRNM2202, TRN2203, TRNA2203, TRNM2203, TRRN1301, TRRN1302, TRRN1303, TRRN1801, TRRN1802, TRRN1803, TRRN2201, TRRN2202, TRRN2203, TRNP1802, STRP1101, TRRF130P, STRP1102, TRRF180P, STRP1601, TRRF220P...(Other models you can see in the webshop)		

1

No.	700083	Ref. No.	0A8072
description	hinge		
For models:	MVR/E1400, MVR/E1050, MVR/E1060, 7BAE10C, 7BAE14S, 7BAE10S, B105RC, B140RC, ZBRAV806, ZBRAV805, ZBRAVV805, DLP14/F, DLP21/F, DL14/F, DL21/F, DL14/F, DL21/F, DLP14/F, DLP21/F, DL14/F, DL21/F, DLP14/F, DLP21/F, ES2M, ES3M, PTVN2719, PTVN2519, PTVN2724, PTVN2524, 721-00-115, 721-00-116, 721-00-122, 721-00-123, EDOIN28013, EDOIN28013, 23000150.1, 23000151.1, 23100150.1, 23100151.1, EDON420121B, 15600116.1, 15600120.1, EDON280120, EDON280112, EDON280111, EDON280104, EDON280103, EDON280102, EDON280113, EDON280105...(Other models you can see in the webshop)		

1

No.	701165	Ref. No.	003686
description	hinge L 49mm W 50mm H 74mm mounting pos. upper right Qty 1 pcs		
For models:	FCF/G6-0, FCF/E6-0, FCF061ELN, FCF6EHOR, FCF061ENS, FCF/G6-1-JAP, FCFE6-1J, ECF/G6/0, ECF/E6-0, ECF061ENS, ECF061E5M, ECF061ECV, ACF/G6-0, ACF/E6-0, JCF/G6-1, JCF/E6-1, JCF/G6-2, JCF/E6-2, RCF061G, RCF061E, NCF/G6-0, NCF/E6-0, ZCF/G6-0, ZCF/E6-0		

MAG-PRO

1

No.	690660	Ref. No.	082756
description	hinge L 50mm W 42mm H 25mm hole distance 28/25mm lower		
For models:	TRN1301, TRNA1301, TRNM1301, TRN1302, TRNA1302, TRNM1302, TRN1303, TRNA1303, TRNM1303, TRN1801, TRNA1801, TRNM1801, TRN1802, TRNA1802, TRNM1802, TRN1803, TRNA1803, TRNM1803, TRN2201, TRNA2201, TRNM2201, TRN2202, TRNA2202, TRNM2202, TRN2203, TRNA2203, TRNM2203, TRRN1301, TRRN1302, TRRN1303, TRRN1801, TRRN1802, TRRN1803, TRRN2201, TRRN2202, TRRN2203, TRRF130P, TRRF180P, TRRF220P, TRF1301, TRRF1301, TRF1801, TRRF1801, TRF2201, TRRF2201, TRN1301, TRNA1301, TRNM1301, TRRN1301, TRF1301...(Other models you can see in the webshop)		

1

No.	697999	Ref. No.	087822
description	hinge L 55mm W 20mm H 71mm mounting pos. upper bolt 45mm bolt ø 7mm suitable for refrigerator		
For models:	WE751F, WZ751, WDE752, WDE752, RI075R2FGT, WZ751, E070RI1P, E070RI1P1		

1

No.	701016	Ref. No.	003720
description	hinge L 61.5mm W 49mm H 74mm mounting pos. upper right		
For models:	FCFG101/0, FCFG102-0, FCFG201-0, FCFG202-0, FCFE101-0, FCFE102-0, FCFE201-0, FCFE202-0, FCF101ELN, FCFG10160H, FCF101ENS, FCF102ENS, FCF201ENS, FCFG102-0T, FCF/G101/1-1-JAP, FCF/G102/1-1-JAP, FCFE101-1J, FCFE102-1J, FCF/G101/1, ECFG101-0, ECFG102-0, ECFG201-0, ECFG202-0, ECFE101-0, ECFE102-0, ECFE201-0, ECFE202-0, ECF101ENS, ECF102ENS, ECF201ENS, ACFG101-0, ACFG102-0, ACFG201-0, ACFG202-0, ACFE101-0, ACFE102-0, ACFE201-0, ACFE202-0, ACFG10160H, JCF/G101/1-1, JCF/G102/1-1, JCF/E101/1-1, JCF/E102/1-1, JCF/G101/1-2, JCF/G102/1-2, JCF/E101/1-2, JCF/E102/1-2, RCF101G, RCF101E, RCF201E...(Other models you can see in the webshop)		

1

No.	701017	Ref. No.	0F0026
description	hinge L 68mm W 50mm H 72mm mounting pos. bottom right		
For models:	CS7ME4/200-3, CS7ME4/230-3, CS7ME4/400-3N, CS7ME6/400-3N, CS7ME4/400-3N/EO, CS7ME4/400-3/50HZ/MA, CS7ME4/440-3/60HZ/MA, CS7MT4/400-3N, CS7GE4/200-3, CS7GE4/230-3, CS7GE4/400-3N, CS7GE6/400-3N, CS7GE4/400-3N/EO, CS7GE4/400-3/50HZ/MA, CS7GE4/440-3/60HZ/MA, CS7GT4/400-3N, CS7LCE4/200-3, CS7LCE4/230-3, CS7LCE4/400-3N, CS7LCE6/400-3N, CS7LCE4/400-3N/EO, CS7LCE4/400-3/50HZ/M, CS7LCE4/440-3/60HZ/M, CS7LCT4/400-3N, CS10ME4/200-3, CS10ME4/230-3, CS10ME6/230-3, CS10ME4/400-3N, CS10ME6/400-3N, CS10ME4/400-3N/EO, CS10ME4/400-3/50HZ/M, CS10ME4/440-3/60HZ/M, CS10MT4/400-3N, CS10MT6/400-3N, CS10GE4/200-3, CS10GE4/230-3, CS10GE6/230-3, CS10GE4/400-3N, CS10GE6/400-3N, CS10GE4/400-3N/EO, CS10GE4/400-3/50HZ/M, CS10GE4/440-3/60HZ/M, CS10GT4/400-3N, CS10GT6/400-3N, CS10LCE4/200-3, CS10LCE4/230-3, CS10LCE6/230-3, CS10LCE4/400-3N, CS10LCE6/400-3N, CS10LCE4/400-3N/EO...(Other models you can see in the webshop)		

1

No.	693775	Ref. No.	0H7181
description	hinge L 70mm W 45mm H 60mm mounting pos. lower		
For models:	5611-3-10, 5611-3-6, 5611-3-8, 5612-3-10, 5612-3-6, 5612-3-8, 5614-3-10, 5614-3-6, 5614-3-8		

1

No.	693774	Ref. No.	0H7182
description	hinge L 70mm W 45mm H 60mm mounting pos. upper		
For models:	5611-3-10, 5611-3-6, 5611-3-8, 5612-3-10, 5612-3-6, 5612-3-8, 5614-3-10, 5614-3-6, 5614-3-8		

1

No.	690994	Ref. No.	0C0139
description	hinge mounting pos. bottom left/upper right for pasta cooker		
For models:	ACPG25, PCV/G2, PCV/G3, PCF/G2, PCF/G3, PCF/M2, PCF/M3, PCF/M2E5, PSF/G3, PF/G1S07, PF/G2D07, PFR/G1S07, PFR/G2D07, PFR/G1S14, PFR/G2D14, PFR/G2S40, PFR/E1S07, PFR/E2D07, PFR/E1S12, PFR/E2D12, PFR/E1S14, PFR/E2D14, PFRE2D07E5, PFRE2D12E5, PCP/G1S, PCP/G2D, PCP/E1S, PCP/E2D, PCP/E2SHP, PCP/E1SH, PCP/E2SH, PCP/E2SH3B, PCV/G2N, PFRG2D14HV, PCF/G3N, PCV/G3N, PCF/G2N, PFRG1S14HV, PCV/G2A, PCV/G3A, PCF/G2A, PCF/G3A, PCF/M2A, PCF/M3A, OCV/G2, OCF/G2, OCF/G3, OF/G1S07, OFR/G1S07, OFR/G2D07...(Other models you can see in the webshop)		

MAG-PRO

1

No.	693776	Ref. No.	005241 005395 0K1659
description	hinge mounting pos. bottom right		
For models:	5714-2-6, 5714-2-7, 5714-2-8, 5714-2-10, 5717-2-6, 5714-2-7, 5714-2-8, 5714-2-10, 5714-2-6L, 5714-2-7L, 5714-2-8L, 5714-2-10L, 5714-2-6L, 5714-2-7L, 5714-2-8L, 5714-2-10L, 5714-3-6, 5714-3-7, 5714-3-8, 5714-3-8E, 5714-3-10, 5717-3-6, 5717-3-7, 5717-3-8, 5717-3-8E, 5717-3-10, 5717-3-8M, 5717-3-8C, 5704-2-2, 5704-2-3, 5707-2-2, 57074-2-3, 5704-3-2, 5704-3-3, 5707-3-2, 5707-3-3		

1

No.	693783	Ref. No.	005112 0K1661
description	hinge mounting pos. bottom right		
For models:	5721-2-7, 5721-2-10, 5711-3-7, 5711-3-8, 5711-3-10, 5711-3-10F, 5711-3-10S, 5701-3-2, 5701-3-3		

1

No.	693756	Ref. No.	0H7063 0KQ899
description	hinge mounting pos. left		

1

No.	693754	Ref. No.	0G5216
description	hinge mounting pos. lower		

1

No.	693767	Ref. No.	005110 0K1657
description	hinge mounting pos. lower		
For models:	5711-2-6, 5711-2-7, 5711-2-8, 5711-2-10, 5711-2-8CH, 5711-2-10CH, 5712-2-6, 5712-2-7, 5712-2-8, 5712-2-10, 5711-2-6L, 5711-2-7L, 5711-2-8L, 5711-2-10L, 5712-2-6L, 5712-2-7L, 5712-2-8L, 5712-2-10L, 5711-3-6, 5711-3-7, 5711-3-8, 5711-3-10, 5711-3-8CH, 5711-3-10CH, 5712-3-6, 5712-3-7, 5712-3-8, 5712-3-8E, 5712-3-10, 5712-3-8CH, 5712-3-10C, 5712-2-10F, 5712-2-10S, 5712-3-10F, 5712-3-10S, 5702-2-2, 5702-2-3, 5702-3-2, 5702-3-3		

1

No.	693768	Ref. No.	0KC901
description	hinge mounting pos. lower		

1

No.	693769	Ref. No.	0H7112
description	hinge mounting pos. lower		

1

No.	693755	Ref. No.	0H7064 0KQ898
description	hinge mounting pos. right		

1

No.	700029	Ref. No.	0G5222
description	hinge mounting pos. right		

1

No.	693765	Ref. No.	005111 0K1655
description	hinge mounting pos. upper		
For models:	5711-2-6, 5711-2-7, 5711-2-8, 5711-2-10, 5711-2-8CH, 5711-2-10CH, 5712-2-6, 5712-2-7, 5712-2-8, 5712-2-10, 5711-2-6L, 5711-2-7L, 5711-2-8L, 5711-2-10L, 5721-2-7, 5721-2-10, 5712-2-6L, 5712-2-7L, 5712-2-8L, 5712-2-10L, 5711-3-6, 5711-3-7, 5711-3-8, 5711-3-10, 5711-3-8CH, 5711-3-10CH, 5712-3-6, 5712-3-7, 5712-3-8, 5712-3-8E, 5712-3-10, 5712-3-8CH, 5712-3-10C, 5712-2-10F, 5712-2-10S, 5711-3-10F, 5711-3-10S, 5712-3-10F, 5712-3-10S, 5702-2-2, 5702-2-3, 5701-3-2, 5701-3-3, 5702-3-2, 5702-3-3		

MAG-PRO

1

No.	693766	**Ref. No.**	0KC899
description	hinge mounting pos. upper		

1

No.	693770	**Ref. No.**	0H7114
description	hinge mounting pos. upper		

1

No.	690996	**Ref. No.**	0C0138
description	hinge mounting pos. upper left/bottom right for pasta cooker		
For models:	ACPG25, PCV/G2, PCV/G3, PCF/G2, PCF/G3, PCF/M2, PCF/M3, PCF/M2E5, PSF/G3, PF/G1S07, PF/G2D07, PFR/G1S07, PFR/G2D07, PFR/G1S14, PFR/G2D14, PFR/G2S40, PFR/E1S07, PFR/E2D07, PFR/E1S12, PFR/E2D12, PFR/E1S14, PFR/E2D14, PFRE2D07E5, PFRE2D12E5, PCP/G1S, PCP/G2D, PCP/E1S, PCP/E2D, PCP/E2SHP, PCP/E1SH, PCP/E2SH, PCP/E2SH3B, PCV/G2N, PFRG2D14HV, PCF/G3N, PCV/G3N, PCF/G2N, PFRG1S14HV, PCV/G2A, PCV/G3A, PCF/G2A, PCF/G3A, PCF/M2A, PCF/M3A, OCV/G2, OCF/G2, OCF/G3, OF/G1S07, OFR/G1S07, OFR/G2D07... (Other models you can see in the webshop)		

1

No.	693782	**Ref. No.**	005242 0K1658
description	hinge mounting pos. upper right		
For models:	5714-2-6, 5714-2-7, 5714-2-8, 5714-2-10, 5717-2-6, 5714-2-7, 5714-2-8, 5714-2-10, 5714-2-6L, 5714-2-7L, 5714-2-8L, 5714-2-10L, 5714-2-6L, 5714-2-7L, 5714-2-8L, 5714-2-10L, 5714-3-6, 5714-3-7, 5714-3-8, 5714-3-8E, 5714-3-10, 5717-3-6, 5717-3-7, 5717-3-8, 5717-3-8E, 5717-3-10, 5717-3-8M, 5717-3-8C, 5714-2-10F, 5714-2-10S, 5714-3-10F, 5714-3-10S, 5704-2-2, 5704-2-3, 5707-2-2, 57074-2-3, 5704-3-2, 5704-3-3, 5707-3-2, 5707-3-3		

1

No.	700021	**Ref. No.**	045480 045483
description	hinge SS left		

1

No.	700020	**Ref. No.**	045481
description	hinge SS right		

1

No.	700475	**Ref. No.**	002652 003721
description	hinge bearing L 125mm W 50mm H 18mm mounting pos. bottom right with bolt		
For models:	FCV/G10L3, FCV/G6L3TOWNGAS, FCV/G6L3, FCVG10L3T, FCVG102L3, FCV/E101/1, FCVE6L3J, FCV/E10L3JAP, FCV/E102/1L3JAP, FCV/E10L-6JAP, FCV/E102/1L6JAP, FCV/G6L3JAP, FCVG10L3J, FCVG102L3J, FCV/G10L6JAP, FCV/G102/1L6JAP, FCVG6L3CJ, FCV/E61/1, FCV/G10L2, FCV/E61/1, FCV/E101/1, FCV/E101/1, FCV/E10L2, FCV/E102/1, FCV/E61/1, FCV/E61/1, FCV/E101/1, FCV/E101/2, FCV/G6L3C, FCV/G61/1, FCV/G61/1, FCV/G61/1, FCV/G61/1, FCVG6L3CT, FCVG6L3CJ, FCV/E10L3, FCV/E102/1, FCV/E6L3, FCV/E102/1L3, FCV/G6L4, FCV/E6L4, FCV/E101/1, FCV/G10L6, FCV/E10L6, FCV/G102/1L6, FCV/E102/1L6, FCV/E101/1, FCV/G101/1, FVC/E101/1, FCV/G102/1...(Other models you can see in the webshop)		

1

No.	690630	**Ref. No.**	081808 084037
description	hinge bearing mounting pos. bottom left with bolt refrigerated counter		
For models:	TR1202, TR1221, TR1603, TR1622, TR1641, TR2004, TR2023, TR2042, TR1202, TR1221, TR1603, TR1622, TR1641, TR2004, TR2023, TR2042		

1

No.	700476	**Ref. No.**	005694
description	hinge bearing mounting pos. bottom right with bolt		
For models:	FDV40G, FDV40E, FDV40GZ, FDV40EL, FDV40GA, FDV20G, FDV20E, FDV20GZ, FDV20EL, FDV20GA, FCV/G20L3, FCVG202L3, FCV/E20L3, FCVE202L3, FCV/G20L6, FCV/E20L6, FCVG202L6, FCVE202L6, FCV/G201/1, FVC/E201/1, FCV/G202/1, FVC/E202/1, FCS201E4, FCS201EP, FCS202E4, FCS202EP, FCS201G4, FCS201GP, FCS202G4, FCS202GP, FCS201EX, FCS201EXLN, FCS202EX, FCS201GX, FCS202GX, ECV/G20T4, ECV/E20T4, ECVG202T4, ECVE202T4, ECV/G20T4J, ECV/G20T6, ECV/E20T6, ECVG202T6, ECVE202T6, ACV/G20C4, ACVG202C4, ACV/E20C4, ACVE202C4, ACV/G20C6, ACVG202C6...(Other models you can see in the webshop)		

MAG-PRO

1

No.	700511	**Ref. No.**	007091
description	hinge bearing mounting pos. bottom right with bolt		
For models:	CL221, AOS202EA2N, AOS202EB2N, AOS202EA, AOS202EB, AOS-201GA, AOS201GB, AOS202GB, AOS202GA		

1

No.	690625	**Ref. No.**	081660 082374
description	hinge bearing mounting pos. centre with bolt refrigerator		
For models:	ALP120, ALP220, ALP240, ALN120, ALN220, ALN240, ALNN120, ALNN230, ALNSO120, ALF220UK, ALF120, ALF220, ALF240, ALNF120, ALNF230, ILP110, ILP110UK, ILN120, ILN110, ILN110UK, ILN120, ILN-SO120, ILNN120, ILNN230, ILF110, ILF110, ILF120, ILNF120, ILNF230, ALP120, ALP220, ALP240, ALN120, ALN220, ALN240, ALF120, ALF220, ALF240, ALNN120, ALNF120, ALNN230, ALNF230, ALNSO120, ALNN1203, AKP110, AKS110, AKP120, AKP230, AKP220, AKS220... (Other models you can see in the webshop)		

1

No.	690699	**Ref. No.**	082754
description	hinge bearing mounting pos. centre without bolt		
For models:	TRN1301, TRNA1301, TRNM1301, TRN1302, TRNA1302, TRNM1302, TRN1303, TRNA1303, TRNM1303, TRN1801, TRNA1801, TRNM1801, TRN1802, TRNA1802, TRNM1802, TRN1803, TRNA1803, TRNM1803, TRN2201, TRNA2201, TRNM2201, TRN2202, TRNA2202, TRNM2202, TRN2203, TRNA2203, TRNM2203, TRRN1301, TRRN1302, TRRN1303, TRRN1801, TRRN1802, TRRN1803, TRRN2201, TRRN2202, TRRN2203, TRNP1802, TRRF130P, TRRF180P, TRRF220P, TRF1301, TRRF1301, TRF1801, TRRF1801, TRF2201, TRRF2201, TRN1301, TRNA1301, TRNM1301, TRRN1301...(Other models you can see in the webshop)		

1

No.	690624	**Ref. No.**	081656
description	hinge bearing mounting pos. left without bolt		

1

No.	690656	**Ref. No.**	082722
description	hinge bearing mounting pos. left without bolt		
For models:	TRN1301, TRNA1301, TRNM1301, TRN1302, TRNA1302, TRNM1302, TRN1303, TRNA1303, TRNM1303, TRN1801, TRNA1801, TRNM1801, TRN1802, TRNA1802, TRNM1802, TRN1803, TRNA1803, TRNM1803, TRN2201, TRNA2201, TRNM2201, TRN2202, TRNA2202, TRNM2202, TRN2203, TRNA2203, TRNM2203, TRRN1301, TRRN1302, TRRN1303, TRRN1801, TRRN1802, TRRN1803, TRRN2201, TRRN2202, TRRN2203, TRNP1802, TRRF130P, TRRF180P, TRRF220P, TRF1301, TRRF1301, TRF1801, TRRF1801, TRF2201, TRRF2201, TRN1301, TRNA1301, TRNM1301, TRRN1301...(Other models you can see in the webshop)		

1

No.	690694	**Ref. No.**	084519
description	hinge bearing mounting pos. lower with bolt		
For models:	WDE752, WDE752GT, WZ751, WDZ752, WE751		

1

No.	690785	**Ref. No.**	084534
description	hinge bearing mounting pos. lower with bolt		
For models:	RI75RE1F, RI075RE1FR, RI093RE1F, RI093RE1FR, RI093RE1FU, WE751G, WE751, WDE752, WDE752, RI075R1F, RI075R1FR, RI075R1G, RI075R2F-GT, RI93RE1FEU, WE751G, WDE752GT, RI93R1FERU, E070RI1V, E070RI1P1		

1

No.	700480	**Ref. No.**	002875 0F0151 0KE542 0KI114 22200855
description	hinge bearing mounting pos. lower with bolt		
For models:	FCV/G10L3, FCV/G6L3TOWNGAS, FCV/G6L3, FCVG10L3T, FCVG102L3, FCV/E101/1, FCV/G20L3, FCVG202L3, FCVE6L3J, FCV/E10L3JAP, FCV/E102/1L3JAP, FCV/E10L6JAP, FCV/E102/1L6JAP, FCV/G6L-3JAP, FCVG10L3J, FCVG102L3J, FCV/G10L6JAP, FCV/G102/1L6JAP, FCVG6L3CJ, FCV/E61/1, FCV/G10L2, FCV/E61/1, FCV/E101/1, FCV/E101/1, FCV/E10L2, FCV/E102/1, FCV/E61/1, FCV/E61/1, FCV/E101/1, FCV/E101/2, FCV/G6L3C, FCV/G61/1, FCV/G61/1, FCV/G61/1, FCV/G61/1, FCVG6L3CT, FCVG6L3CJ, FCV/E10L3, FCV/E102/1, FCV/E6L3, FCV/E102/1L3, FCV/E20L3, FCVE202L3, FCV/G6L4, FCV/E6L4, FCV/E101/1, FCV/G10L6, FCV/E10L6, FCV/G102/1L6, FCV/E102/1L6...(Other models you can see in the webshop)		

MAG-PRO

1

No.	690634	**Ref. No.**	082501 087135
description	hinge bearing mounting pos. lower with bolt refrigerator		
For models:	ALP221, ALN221, ILP221, ILN221, ALP221, ALN221, ADN111, AKN111, ADN221, AEN221, ASN111, ASN221, ARDN221, ADN111, ADN221, AKP221, AKN221, AKP221, AKP221, PR04R1GBR, 1-GL.DOOR REFRIG, PS04R1G, 1-GL.DOOR REFRIG, PS04R1GR, PR04R1G, PR04R1GR, IKN221, ISP221N, MCD6PGL, E06N0M1V, E06N1M1V, EO6NO-D1V, E06C0M1V, E06C1M1V, EO6COD1V, E14N0M2V, E14N1M2V, E14N0D2V, E14C0M2V, E14C1M2V, E14C0D2V, E05N0M1V, E05N1M1V, E12N0M2V, E12N1M2V, C06RD1G, C06RM1G, C06FD1G, C14RD2G, C14RM2G...(Other models you can see in the webshop)		

1

No.	690665	**Ref. No.**	0A8973
description	hinge bearing mounting pos. right with bolt		
For models:	133-01-110, 133-01-111, 133-06-110, 133-06-111		

1

No.	690623	**Ref. No.**	081655
description	hinge bearing mounting pos. right without bolt		

1

No.	690655	**Ref. No.**	082721
description	hinge bearing mounting pos. right without bolt		
For models:	TRN1301, TRNA1301, TRNM1301, TRN1302, TRNA1302, TRNM1302, TRN1303, TRNA1303, TRNM1303, TRN1801, TRNA1801, TRNM1801, TRN1802, TRNA1802, TRNM1802, TRN1803, TRNA1803, TRNM1803, TRN2201, TRNA2201, TRNM2201, TRN2202, TRNA2202, TRNM2202, TRN2203, TRNA2203, TRNM2203, TRRN1301, TRRN1302, TRRN1303, TRRN1801, TRRN1802, TRRN1803, TRRN2201, TRRN2202, TRRN2203, TRNP1802, TRRF130P, TRRF180P, TRRF220P, TRF1301, TRRF1301, TRF1801, TRRF1801, TRF2201, TRRF2201, TRN1301, TRNA1301, TRNM1301, TRRN1301...(Other models you can see in the webshop)		

1

No.	690627	**Ref. No.**	081657 082256
description	hinge bearing mounting pos. right/left with bolt refrigerator		
For models:	BC44, BCF44, ALP110, ALP220, ALP240, ALN110, ALN220, ALN240, ALNN220, ALNN230, ALP110UK, ALN110UK, ALNN220UK, ALF110, ALF220UK, ALNF220, ALF110, ALF220, ALF240, ALNF220, ALNF230, BC44, BCF44, ILNN220, ILNN220UK, ILNN230, ALP110UK, ALN110UK, ALNN220UK, ALF110UK, ALNF220UK, ILNF220, ILNF220UK, ILNF230, ALP110, ALP220, ALP240, ALN110, ALN220, ALN240, ALF110, ALF220, ALF240, ALNN220, ALNF220, ALNN230, ALNF230, AZP1103, AZF1103, AZP2203...(Other models you can see in the webshop)		

1

No.	690628	**Ref. No.**	082350
description	hinge bearing mounting pos. right/left without bolt		
For models:	ALP120, ALP240, ALN120, ALN240, ALNN120, ALNN230, ALNSO120, ALF120, ALF240, ALNF120, ALNF230, ILNSO120, ILNN120, ILNN230, ILNF120, ILNF230, ALP120, ALP220, ALP240, ALN120, ALN220, ALN240, ALF120, ALF220, ALF240, ALNN120, ALNF120, ALNN230, ALNF230, ALNSO120, ALNN1203, AKP110, AKS110, AKP120, AKP230, AKP240, AKN110, AKN120, AKN230, AKN240, AKNN120, AKNN230, AKNSO120, AKP110UK, AKN110UK, AKF240, AKNF120, AKNF230, AKF110UK, AKF110...(Other models you can see in the webshop)		

1

No.	690649	**Ref. No.**	0A9174
description	hinge bearing mounting pos. right/left without bolt		
For models:	MLP609V11V, MLP139V12V, MLP602V11V, MLP132V12V, MLC601V11V, MLC602V11V, MLP609V11V, MLP602V11V, ML-P139V12V, MLP132V12V		

MAG-PRO

1

No.	690673	**Ref. No.**	0A8688
description	hinge bearing mounting pos. right/left without bolt		
For models:	DLP21/F, DL21/F, DL21/F, DLP21/F, DL21/F, DLP21/F, EDON420121B, EDON280120, EDON280112, EDON280111, EDON280104, EDON280103, EDON280102, EDON280113, EDON280105, EDON420130, EDON420122, EDON420121, EDON420114, EDON420105, EDON420106, EDON420123, EDON420115, EDON570140, EDON570132, EDON570131, EDON570124, EDON570122, EDON570108, EDON570133, EDON570125, EDON720150, EDON720142, EDON720133, EDON720134, EDON720132, EDON720126, EDON720143, EDON720135, EDORN28120, EDORN28112, EDORN28111, EDORN28104, EDORN28103, EDORN28113, EDORN28105, EDORN28130, EDORN42122, EDORN42114, EDORN42106...(Other models you can see in the webshop)		

2

No.	690679	**Ref. No.**	0A8974
description	hinge bearing mounting pos. upper left with bolt		
For models:	133-01-110, 133-01-111, 133-06-110, 133-06-111		

1

No.	690698	**Ref. No.**	084535
description	hinge bearing mounting pos. upper left with bolt		
For models:	WE751G, WDE752GT		

1

No.	700462	**Ref. No.**	055415
description	hinge bearing mounting pos. upper right with bolt		
For models:	FCVE6-1U, FCVE6-3U, FCVE6-1, FCVE6-3, FCVE6-3CE, FCVE6-1UK, FCVE6-3UK, FCVG6-1, FCVG6-3, FCVG6-1UK, FCVG6-3UK, FCV/E6-1, FCV/E6-1, FCV/G6-1, ZOFCV/G6-3, AFCV/G6-1, AFCV/G6-3, SCO/G6-3		

1

No.	700463	**Ref. No.**	053763 055130 055316
description	hinge bearing mounting pos. upper right with bolt		
For models:	FCFG6D, FCFE6D, FCFE6D, FCFG10, FCFG10D, FCFG10NL, FCFE10, FCFE10UK, FCFG20, FCFG20D, FCFG20F, PFCFG20, FCFE20, FCFE20UK, FCFG40, FCFG41, FCFG40D, FCFG40F, PFCFG40F, FCFE40, FCFE40D, FCFE40UK, PFCFE40F, FCFG6, FCFG6F, PFCFG6, FCFE6, FCFE6UK, PFCFE6, FCVE10, FCVE20, FCFE6J50, FCFE6J60, FCFG10J, FCFG10J, FCFE10J, FCFE10J, FCFG20J, FCFG20J, FCFE20J, FCFE20J, FCFG40J, FCFG40J, FCFE40J, FCFE40J, FCFG6J, FCFG6J, FCFG6J, FCFG6J, FCF-G10J...(Other models you can see in the webshop)		

1

No.	700473	**Ref. No.**	002651
description	hinge bearing mounting pos. upper right with bolt		
For models:	FCV/G10L3, FCV/G6L3TOWNGAS, FCV/G6L3, FCVG10L3T, FCVG102L3, FCV/E101/1, FCVE6L3J, FCV/E10L3JAP, FCV/E102/1L3JAP, FCV/E10L-6JAP, FCV/E102/1L6JAP, FCV/G6L3JAP, FCVG10L3J, FCVG102L3J, FCV/G10L6JAP, FCV/G102/1L6JAP, FCVG6L3CJ, FCV/E61/1, FCV/G10L2, FCV/E61/1, FCV/E101/1, FCV/E101/1, FCV/E10L2, FCV/E102/1, FCV/E61/1, FCV/E61/1, FCV/E101/1, FCV/E101/2, FCV/G6L3C, FCV/G61/1, FCV/G61/1, FCV/G61/1, FCV/G61/1, FCVG6L3CT, FCVG6L3CJ, FCV/E10L3, FCV/E102/1, FCV/E6L3, FCV/E102/1L3, FCV/G6L4, FCV/E6L4, FCV/E101/1, FCV/G10L6, FCV/E10L6, FCV/G102/1L6, FCV/E102/1L6, FCV/E101/1, FCV/G101/1, FVC/E101/1, FCV/G102/1...(Other models you can see in the webshop)		

1

No.	690693	**Ref. No.**	084520
description	hinge bearing mounting pos. upper with bolt		
For models:	WDE752, WDE752GT, WZ751, WDZ752, WE751		

MAG-PRO

1

No.	700477	**Ref. No.**	002876 0F0152 0KE543 0T3934 22200891
description	hinge bearing mounting pos. upper with bolt		
For models:	FCV/G10L3, FCV/G6L3TOWNGAS, FCV/G6L3, FCVG10L3T, FCVG102L3, FCV/E101/1, FCV/G20L3, FCVG202L3, FCVE6L3J, FCV/E10L3JAP, FCV/E102/1L3JAP, FCV/E10L6JAP, FCV/E102/1L6JAP, FCV/G6L-3JAP, FCVG10L3J, FCVG102L3J, FCV/G10L6JAP, FCV/G102/1L6JAP, FCVG6L3CJ, FCV/E61/1, FCV/G10L2, FCV/E61/1, FCV/E101/1, FCV/E101/1, FCV/E10L2, FCV/E102/1, FCV/E61/1, FCV/E61/1, FCV/E101/1, FCV/E101/2, FCV/G6L3C, FCV/G61/1, FCV/G61/1, FCV/G61/1, FCV/G61/1, FCVG6L3CT, FCVG6L3CJ, FCV/E10L3, FCV/E102/1, FCV/E6L3, FCV/E102/1L3, FCV/E20L3, FCVE202L3, FCV/G6L4, FCV/E6L4, FCV/E101/1, FCV/G10L6, FCV/E10L6, FCV/G102/1L6, FCV/E102/1L6...(Other models you can see in the webshop)		

2

No.	690635	**Ref. No.**	081900 082499
description	hinge bearing mounting pos. upper with bolt refrigerator		
For models:	ALP111, ALP221, ALN111, ALN221, ILP111, ILP221, ILN111, ILN221, ALP111, ALP221, ALN111, ALN221, AKP111, AKP221, AKN111, AKN221, AKP111, AKP221, AKN111, AKP221, IKN111, IKN221, ISP111N, ISP221N, ETZ601GT, ETE601GT, EKZ601GT, ETZ601GT, EKE601GT, ETE601GT, DVP500V11V, DVP501V11V, MVP502V11V, EDVN500, DVN501V11V, DVP600V11V, DVP601V11V, EMVP602, EVN600V11V, EEVN601, DVN600V11V, EDVN601, DVP110V12V, DVP111V12V, MVP112V12V, EDVN1100, EDVN1101, DVP130V12V, DVP131V12V, EEVNI1301...(Other models you can see in the webshop)		

1

No.	690644	**Ref. No.**	0A9266
description	hinge bearing with bolt		
For models:	APP22B, ESMLR60W, ESMLF60W, ESMLR60S, ESMLF60S, RS24, FS24, RFIS24, KZ1502, KE1502GT, TE1502, TZ1502, R04PVF4M, R04FSF4M, R04NVF4, R04NVF4F, R04PVF4, R04FSF4, C04PVF4D, C04NVF4D, C04FSF4D, C04FISHD, MLC600V11C, MLC130V12C, ML-P609V11C, MLP602V11C, MLP139V12C, MLP132V12C, MLP600V11C, MLP130V12C, E04P4VRC, E04N4VAC, E04C4SGC, E04N4VAC, MLC609V11C, MLC139V12C, MLC602V11C, MLC132V12C, MLP609V11, MLP139V12C, MLP602V11C, MLP132V12C, MLP600V11C, ML-P130V12C, MLC600V11C, MLC130V12C, MLC601V11C, MLC139V12C, MLC602V11C, MLC132V12C		

1

No.	690650	**Ref. No.**	0A9173
description	hinge bearing with bolt		
For models:	MLP609V11V, MLP139V12V, MLP602V11V, MLP132V12V, MLC601V11V, MLC602V11V, MLP609V11V, MLP602V11V, ML-P139V12V, MLP132V12V, MLC601V11C, MLC602V11C		

1

No.	690652	**Ref. No.**	083751
description	hinge bearing with bolt		
For models:	ESR142GR, ESR142G, ESR41GR, ESR41G, ESR61GR, ESR61G, EUKR61G, ESR41G60HZ, ESR61G60, ESR142G60HZ, ESF61G60, ESF41G, ESF41GR, ESF41G60HZ, ESF61GR, ESF61GR, ESR41G, ESMR41G, ESR41GR, ESM41G		

1

No.	690664	**Ref. No.**	0A8455
description	hinge bearing with bolt		
For models:	133-01-110, 133-01-111, 133-06-110, 133-06-111		

1

No.	690668	**Ref. No.**	0A8470
description	hinge bearing with bolt		
For models:	ES2M, ES3M, 23000150.1, 23000151.1, 23100150.1, 23100151.1		

1

No.	690670	**Ref. No.**	0A8505
description	hinge bearing with bolt		
For models:	ES3M, 23100150.1, 23100151.1		

MAG-PRO

1

No.	690866	**Ref. No.**	006972
description	hinge bearing with bolt		
For models:	AOS061EABU, AOS061EAFU, AOS061EA, AOS061EB, AOS061EA3J, AOS061EB3J, AOS061EA2N, AOS061EB2N, AOS061EB5M, AOS101E-B5M, AOS061EB6M, AOS101EB6M, AOS061EA0H, AOS061EB0H, AOS061GA, AOS101GA		

1

No.	690867	**Ref. No.**	006980
description	hinge bearing with bolt		
For models:	AOS061GAEU, AOS101GAEU, AOS061GAAU, AOS101GAAU, AOS061EABU, AOS101EABU, AOS061EAFU, AOS101EAFU, AOS061EA, AOS061EB, AOS101EA, AOS101EB, AOS061EA3J, AOS061E-B3J, AOS101EA3J, AOS101EB3J, AOS061EA2N, AOS061EB2N, AOS101EA2N, AOS101EB2N, AOS061EB5M, AOS101EB5M, AOS061E-B6M, AOS101EB6M, AOS061EA0H, AOS061EB0H, AOS101EA0H, AOS101EB0H, AOS061GA, AOS061GB, AOS101GA, AOS101GB		

1

No.	690868	**Ref. No.**	007086
description	hinge bearing with bolt		
For models:	FCZ201EAA, FCZ202EAA, FCZ201EAH, FCZ201EAN, FCZ201ETA, FCZ202ETA, FCZ201ETH, FCZ201ETN, FCZ201GAG, FCZ202GAG, FCZ201GAD, FCZ202GAD, FCZ201GTG, FCZ202GTG, FCZ201GTD, FCZ202GTD, FCZ201EBA, FCZ202EBA, FCZ201EBH, FCZ201EBN, FCZ201EBC, FCZ201EBA2, FCZ202EBA2, FCZ201EBH2, FCZ201EBN2, FCZ201EBC2, FCZ201GBG, FCZ202GBG, FCZ201GBD, FCZ202GBD, FCZ201GBI, FCZ201GBG2, FCZ202GBG2, FCZ201GBD2, FCZ202GBD2, FCZ201GBI2, FCZ201ECA, FCZ202ECA, FCZ201ECH, FCZ201ECN, FCZ201ECA2, FCZ202ECA2, FCZ201ECH2, FCZ201ECN2, FCZ201GCG, FCZ202GCG, FCZ201GCD, FCZ202GCD, FCZ201GCG2, FCZ202GCG2... (Other models you can see in the webshop)		

1

No.	700484	**Ref. No.**	007007
description	hinge bearing with bolt		
For models:	FCZ061EAA, FCZ101EAA, FCZ102EAA, FCZ201EAA, FCZ202EAA, FCZ061EAH, FCZ101EAH, FCZ201EAH, FCZ061EAN, FCZ101EAN, FC-Z201EAN, FCZ061ETA, FCZ101ETA, FCZ102ETA, FCZ201ETA, FCZ202E-TA, FCZ061ETH, FCZ101ETH, FCZ201ETH, FCZ061ETN, FCZ101ETN, FCZ201ETN, FCZ061GAG, FCZ101GAG, FCZ102GAG, FCZ201GAG, FCZ202GAG, FCZ061GAD, FCZ101GAD, FCZ102GAD, FCZ201GAD, FCZ202GAD, FCZ101GTG, FCZ102GTG, FCZ201GTG, FCZ202GTG, FCZ101GTD, FCZ102GTD, FCZ201GTD, FCZ202GTD, FCZ061EBA, FCZ101EBA, FCZ102EBA, FCZ201EBA, FCZ202EBA, FCZ061EBH, FC-Z101EBH, FCZ201EBH, FCZ061EBN, FCZ101EBN...(Other models you can see in the webshop)		

1

No.	690638	**Ref. No.**	081901 082500
description	hinge bearing without bolt		
For models:	ALP111, ALP221, ALN111, ALN221, ILP111, ILP221, ILN111, ILN221, ALP111, ALP221, ALN111, ALN221, AKP111, AKP221, AKN111, AKN221, AKP111, AKP221, AKN111, AKP221, ESR142GR, ESR142G, ESR41GR, ESR41G, ESR61GR, ESR61G, EUKR61G, ESR41G60HZ, ESR61G60, ESR142G60HZ, ESF61G60, ESF41G, ESF41GR, ESF41G60HZ, ESF61GR, ESF61GR, ESR41G, ESMR41G, ESR41GR, ESM41G, TZ751GT, TE1502GT, IKN111, IKN221, ISP111N, ISP221N, ETZ601GT, ETE601GT, TE751GT, TZ1502GT...(Other models you can see in the webshop)		

1

No.	690639	**Ref. No.**	082257
description	hinge bearing without bolt		
For models:	AP20, BC44, BCF44, ALP110, ALP120, ALP220, ALP240, ALN110, ALN120, ALN220, ALN240, ALNN120, ALNN220, ALNN230, ALNSO120, ALP110UK, ALN110UK, ALNN220UK, ALF110, ALF220UK, ALNF220, ALF110, ALF120, ALF220, ALF240, ALNF120, ALNF220, ALNF230, BC44, BCF44, ILP110, ILP110UK, ILN120, FV 1M, FV 1M, FV 1M, FV 1M, FV Dual, FV Dual, FV 2M, FV 2M, FV 2M, DUAL 2 DOORS, DUAL 2 DOORS, FV 2M, FV 2M, ILP220, ILP220UK, ILP240, FV 1M...(Other models you can see in the webshop)		

1

No.	690643	**Ref. No.**	0A9097
description	hinge bearing without bolt		
For models:	ESMLR60W, ESMLF60W, ESMLR60S, ESMLF60S, KZ1502, KE1502GT, TE1502, TZ1502, MLP609V11C, MLP139V12C, MLP602V11C, ML-P132V12C, MLP600V11C, MLP130V12C, MLC600V11C, MLC130V12C, MLP609V11C, MLP602V11C, MLP139V12C, MLP132V12C, ML-P600V11C, MLP130V12C, MLC609V11C, MLC139V12C, MLC602V11C, MLC132V12C, MLP609V11, MLP139V12C, MLP602V11C, MLP132V12C, MLP600V11C, MLP130V12C		

MAG-PRO

1

No.	690651	**Ref. No.**	083716
description	hinge bearing without bolt		
For models:	ESR14412FR, ESR141212FR, ESR142FR, ESR141212F, ESR142F, ESR14412F, ESF142FR, ESR4212FR, ESR4212F, ESR41FR, ESF41FR, ESR41F, ESR61F, ESF621/2F, ESR621/2F, ESR621/2F, ESR61FR, ESF61FR, ESF621/2FR, ESQC41F, ESQC41FR, ESQF41F, ESQF41FR, , EUKR61/N, EUKR142N, , EUKR61F, EUKR621/2F, EUKR142F, EUKR141212, EUKR14412F, , ESR41F60HZ, ESR422F60HZ, ESR61F60, ESR622F60, ESR142F60, ESR1412F60HZ, ESR1442F60HZ, ESF142F60, ESMF41F, ESF142F, ESF621/2F, ESF61F, EUKF61F, EUKF621/2F, EUKF142F, ESF41F60HZ, GSF61F60...(Other models you can see in the webshop)		

2

No.	690871	**Ref. No.**	005041
description	hinge bearing without bolt		
For models:	FCV/G20L3, FCVG202L3, FCV/E20L3, FCVE202L3, FCV/G20L6, FCV/E20L6, FCVG202L6, FCVE202L6, FCV/G201/1, FVC/E201/1, FCV/G202/1, FVC/E202/1, FCS201E4, FCS201EP, FCS202E4, FCS202EP, FCS201G4, FCS201GP, FCS202G4, FCS202GP, FCS201EX, FCS201EXLN, FCS202EX, FCS201GX, FCS202GX, ECV/G20T4J, ACV/G20C4, ACVG202C4, ACV/E20C4, ACVE202C4, ACV/G20C6, ACVG202C6, ACVE20C6, ACV/E202/1		

1

No.	693288	**Ref. No.**	002107 051260
description	hinge bearing without bolt		
For models:	HBR/G820, HBR/G825, HBR/E820, HBR/E825, HBR/G821UK, HCPA/G1219, HCPA/GI 1219, ZBR/E820, ZBR/E825, ZBR/G821, ZBR/G826, ZCPAG1219, ZCPA/GI 1219, ABR/G820, ABR/G825, ABR/E820, ABR/E825, HCPA/G1219, HCPA/GI1219, HCPA/V1219, HCPA/EI1219, HQN/G1917, HQN/G1917, HQN/G1225, HQN/GI1225, HQN/EI917, HQN/GI122, HQN/V917, HPN/G810, HQN/EI1225, HPN/GI810, HPN/GI810, HPN/G815, HPA/G815, HPN/E810, HPN/GI815, HPA/GI815, HPN/EI810, HPA/GI815, HPN/E815, HPN/EI810, HPA/EI810, HPN/GI810, HBR/G803, HBR/G804, HBR/G803, HBR/G804, HBR/G803, HBR/G805, HBR/G1003... (Other models you can see in the webshop)		

1

No.	700079	**Ref. No.**	0A8687
description	hinge bearing without bolt		
For models:	ZBRAV806, ZBRAV805, ZBRAVV805, ZBRAV706, ZBRAV705, ZBRAVV705, DLP14/F, DLP21/F, DL14/F, DL21/F, DL14/F, DL21/F, DLP14/F, DLP21/F, DL14/F, DL21/F, DLP14/F, DLP21/F, PTVN2719, PTVN2519, PTVN2724, PTVN2524, EDOIN28013, EDOIN28013, EDON420121B, EDON280120, EDON280112, EDON280111, EDON280104, EDON280103, EDON280102, EDON280113, EDON280105, EDON420130, EDON420122, EDON420121, EDON420114, EDON420105, EDON420106, EDON420123, EDON420115, EDON570140, EDON570132, EDON570131, EDON570124, EDON570122, EDON570108, EDON570133, EDON570125, EDON720150...(Other models you can see in the webshop)		

1

No.	694510	**Ref. No.**	0A9740
description	hinge camp mounting pos. right/left L 123mm W 64mm stainless steel		
For models:	ALN120, AEN120, ADF120, ALF120, AEF120, ADNN120, ADNF120, AENN120, AENF120, ALN240, AEN240, ADF240, AEF240, ADNN230, ADNF230, AENN230, AENF230, ARDF120, ARDNN120, 83012101, ADN120, ADF120, ADNN120, ADNF120, ADN240, ADF240, ADNN220, ADNF220, ADNN230, ADNF230, PR06R2FBR, PS06F1F6M, 2-DOOR REFRIG, PS04R2F, PS06R1F, PS06R1FR, PS06R2F, PS06R2FR, PS06F1F, PS06F1FR, PS06FE2F, PR04R2F, PR06R2F, PR06R2FR, PR06FE2F, MP602, MP602/60, MCD650F2, MP1200, MP1200...(Other models you can see in the webshop)		

1

No.	694508	**Ref. No.**	087128
description	hinge camp mounting pos. right/left L 146mm W 40mm H 5mm stainless steel shaft diameter 7.5x7.5mm		
For models:	ADN220ES, ADF110ES, ADF220ES, ADN110ESP, ADF110ESP, ALN110, ALN120, AEN110, AEN120, ADF110, ALF110, ADF120, ALF120, AEF110, AEF120, ADNN120, ADNF120, AENN120, AENF120, ALN220, ALN240, AEN220, AEN240, ADF220, ADF240, AEF220, AEF240, ADNN220, ADNF220, ADNN230, ADNF230, AENN220, AENF220, AENN230, AENF230, ASN110, ASF110, ASN220, ASF220, AKN110UK, AKF110UK, AKN220UK, AKF220UK, ASN110UK, ASF110UK, ASN220UK, ASF220UK, ARDN110, ADN110E, ADF110E...(Other models you can see in the webshop)		

1

No.	694509	**Ref. No.**	0A9739
description	hinge camp mounting pos. right/left L 186mm W 30mm H 9.5mm stainless steel shaft diameter 7.5x7.5mm		
For models:	ALN120, AEN120, ADF120, ALF120, AEF110, AEF120, ADNN120, ADNF120, AENN120, AENF120, ALN240, AEN240, ADF240, AEF240, ADNN230, ADNF230, AENN230, AENF230, ASF110, ARDF120, ARDNN120, 83012101, ADN120, ADF120, ADNN120, ADNF120, ADN240, ADF240, ADNN220, ADNF220, ADNN230, ADNF230, PR06R2FBR, PS06F1F6M, 2-DOOR REFRIG, PS04R2F, PS06R1F, PS06R1FR, PS06R2F, PS06R2FR, PS06F1F, PS06F1FR, PS06FE2F, PR04R2F, PR06R2F, PR06R2FR, PR06FE2F, MR600DOOR, RH06DD2U, RH06DFD2U...(Other models you can see in the webshop)		

MAG-PRO

1

No.	690667	**Ref. No.**	0A8073
description	hinge pin		
For models:	ES2M, ES3M, 721-00-115, 721-00-116, 721-00-122, 721-00-123, 23000150.1, 23000151.1, 23100150.1, 23100151.1, GF4060, 721-00-116, 721-00-122, 721-00-123		

1

No.	692501	**Ref. No.**	0A9124
description	hinge pine L 29mm thread M5 ø 7mm for blast chiller Qty 1 pcs		
For models:	ITP120UK, ITP120UK, BC11, BC22, BC44H, BCF11, BCF22, BCF44H, AQC31U US, AQC60U, AQC119U US, , BC28A6, Crosswise, , BCF15A6, , , BC11, BC22, BC44H, BCF11, BCF22, BCF44H, BC11, BC22, BC44H, BCF11, BCF22, BCF44H, BC15A, Crosswise, BC28A, Crosswise, BC56HA, BCF15A, Crosswise, BCF28A, Crosswise, BCF56HA, ESBF10, ESBC10, ESBC10R, ESBC20, ESBC20R, ESBF20, RBC102, ESK40H, ESF40H, RBF611560...(Other models you can see in the webshop)		

miscellaneous

1

No.	519624	**Ref. No.**	003991
description	door hinge for combi-steamer mounting pos. right bottom L 125mm W 50mm		
For models:	FCFG201-0, FCFG202-0, FCFE201-0, FCFE202-0, FCF201ENS, ECFG201-0, ECFG202-0, ECFE201-0, ECFE202-0, ECF201ENS, ACFG201-0, ACFG202-0, ACFE201-0, ACFE202-0, RCF201E, ZCF/G201/1, ZCF/G202/1, ZCF/E201/1-0, ZCF/E202/1-0		

1

No.	701020	**Ref. No.**	0C5463 0DF006
description	hinge for combi-steamer mounting pos. left		
For models:	FCV31E3, 7CO30, CCO30G, ECO312CF, OTS100		

1

No.	701019	**Ref. No.**	0C5462 0KB714
description	hinge for combi-steamer mounting pos. right		
For models:	FCV31E3, 7CO30, CCO30G, ECO312CF, OTS100		

accessories

shafts

1

No.	700028	**Ref. No.**	0K1653
description	hinge pin		
For models:	7502-2, 7502-3, 7502-9, 7504-2, 7504-3, 7508-2, 7508-3, 7512-3, 9000-3, 9002-2, 9002-3, 9004-2, 9004-3, 9012-2, 9012-3, 9015-3, 9203-3-0, 9203-3-8		

1

No.	693742	**Ref. No.**	0H6456 234613
description	shaft for hinge mounting pos. right/left		

base plate

1

No.	700479	**Ref. No.**	002877 0F0149 0KE574 0KI115 30000692
description	base plate for door hinge mounting pos. upper left		
For models:	FCV/G10L3, FCV/G6L3TOWNGAS, FCV/G6L3, FCVG10L3T, FCVG102L3, FCV/E101/1, FCV/G20L3, FCVG202L3, FCVE6L3J, FCV/E10L3JAP, FCV/E102/1L3JAP, FCV/E10L6JAP, FCV/E102/1L6JAP, FCV/G6L-3JAP, FCVG10L3J, FCVG102L3J, FCV/G10L6JAP, FCV/G102/1L6JAP, FCVG6L3CJ, FCV/E61/1, FCV/G10L2, FCV/E61/1, FCV/E101/1, FCV/E101/1, FCV/E10L2, FCV/E102/1, FCV/E61/1, FCV/E61/1, FCV/E101/1, FCV/E101/2, FCV/G6L3C, FCV/G61/1, FCV/G61/1, FCV/G61/1, FCV/G61/1, FCVG6L3CT, FCVG6L3CJ, FCV/E10L3, FCV/E102/1, FCV/E6L3, FCV/E102/1L3, FCV/E20L3, FCVE202L3, FCV/G6L4, FCV/E6L4, FCV/E101/1, FCV/G10L6, FCV/E10L6, FCV/G102/1L6, FCV/E102/1L6...(Other models you can see in the webshop)		

miscellaneous

1

No.	690666	**Ref. No.**	0A8074
description	bush conical ID ø 6mm ED ø 8.2mm L 15mm brass		
For models:	ES2M, ES3M, 721-00-115, 721-00-116, 721-00-122, 721-00-123, 23000150.1, 23000151.1, 23100150.1, 23100151.1, 15600116.1, 15600120.1, 133-01-110, 133-01-111, 133-06-110, 133-06-111, GF4060, 721-00-116, 721-00-122, 721-00-123		

MAG-PRO

1

No.	690647	**Ref. No.**	082964
description	bush refrigerator		
For models:	ITP120UK, ITP120UK, APP113V, APP22B, APP224V, ESMLR60W, ESMLF60W, ESMLR60S, ESMLF60S, RS24, FS24, RFIS24, KZ1502, KE1502GT, TE1502, TZ1502, MRL402, EP406VRPUK, E04P6VRVUK, E04P8SRVUK, E04C6SCGUK, MP402C, MP40060, MP402, MP40260, M06P9M1V, M06C9M1V, M13P9M2V, RW24, R04PVF4M, R04FSF4M, R04NVF4, R04NVF4F, R04PVFWG, R04FSFWG, R04PVF4, R04FSF4, R04PVG4, R04PVFW, R04PVGW, R04FSFW, C04NVFWD, C04NVGWD, C04PVF4D, C04NVF4D, C04FSF4D, C04PVG4D, C04FISHD, R04P6SRGB, MLP609V11C...(Other models you can see in the webshop)		

1

No.	690646	**Ref. No.**	0A9092
description	bush refrigerator ID ø 7mm		
For models:	ITP120UK, ITP120UK, APP22B, ESMLR60W, ESMLF60W, ESMLR60S, ESMLF60S, RS24, FS24, RFIS24, KZ1502, KE1502GT, TE1502, TZ1502, EP406VRPUK, E04C6SCGUK, RW24, R04PVF4M, R04FSF4M, R04NVF4, R04NVF4F, R04PVFWG, R04FSFWG, R04PVF4, R04FSF4, R04PVFW, R04FSFW, C04NVFWD, C04NVGWD, C04PVF4D, C04NVF4D, C04FSF4D, C04FISHD, MLP609V11C, MLP609V11V, MLP139V12C, MLP139V12V, MLP602V11C, MLP602V11V, MLP132V12C, MLP132V12V, MLP600V11C, MLP130V12C, MLC600V11C, MLC130V12C, MLC601V11V, MLC602V11V, MLP609V11C, MLP609V11V, MLP602V11C...(Other models you can see in the webshop)		

1

No.	700474	**Ref. No.**	002653 0F0153 0G1988 0K8484 0KE546 273804
description	disc for hinge corrugated		
For models:	FDV40G, FDV40E, FDV40GZ, FDV40EL, FDV40GA, FDV20G, FDV20E, FDV20GZ, FDV20EL, FDV20GA, FCZ201EAA, FCZ202EAA, FCZ201E-AH, FCZ201EAN, FCZ201ETA, FCZ202ETA, FCZ201ETH, FCZ201ETN, FCZ201GAG, FCZ202GAG, FCZ201GAD, FCZ202GAD, FCZ201GTG, FCZ202GTG, FCZ201GTD, FCZ202GTD, FCZ201EBA, FCZ202EBA, FCZ201EBH, FCZ201EBN, FCZ201EBC, FCZ201EBA2, FCZ202EBA2, FCZ201EBH2, FCZ201EBN2, FCZ201EBC2, FCZ201GBG, FCZ202GBG, FCZ201GBD, FCZ202GBD, FCZ201GBI, FCZ201GBG2, FCZ202GBG2, FCZ201GBD2, FCZ202GBD2, FCZ201GBI2, FCZ201ECA, FCZ202ECA, FCZ201ECH, FCZ201ECN...(Other models you can see in the webshop)		

1

No.	690648	**Ref. No.**	082962
description	pressure pin refrigerator		
For models:	ITP120UK, ITP120UK, BC44, BCF44, BC56VA, Crosswise 20, BCF64A, Crosswise 20, APP113V, APP22B, APP224V, ESMLR60W, ESMLF60W, ESMLR60S, ESMLF60S, RS24, FS24, RFIS24, KZ1502, KE1502GT, TE1502, TZ1502, MRL402, EP406VRPUK, E04P6VRVUK, E04P8SRVUK, E04C6SCGUK, MP402C, MP40060, MP402, MP40260, Crosswise 20, RBC20.1-56, Crosswise 20, RBF20.1-64, BLAST C/F, Crosswise 20, RBF2016, EEVA40/1, EEVAC40/1, ESK40V, ESBC40, ESBF40, ESF40V, ESF40VR, BE431, BFE431, ESK40VZ, M06P9M1V, M06C9M1V...(Other models you can see in the webshop)		

1

No.	700478	**Ref. No.**	002645 0F0166 0K2944 0K8509 0K8738 0KE548 30000731
description	protector for glass door for hinge		
For models:	FCV/G10L3, FCV/G6L3TOWNGAS, FCV/G6L3, FCVG10L3T, FCVG102L3, FCV/E101/1, FCV/G20L3, FCVG202L3, FCVE6L3J, FCV/E10L3JAP, FCV/E102/1L3JAP, FCV/E10L6JAP, FCV/E102/1L6JAP, FCV/G6L-3JAP, FCVG10L3J, FCVG102L3J, FCV/G10L6JAP, FCV/G102/1L6JAP, FCVG6L3CJ, FCV/E61/1, FCV/G10L2, FCV/E61/1, FCV/E101/1, FCV/E101/1, FCV/E10L2, FCV/E102/1, FCV/E61/1, FCV/E61/1, FCV/E101/1, FCV/E101/2, FCV/G6L3C, FCV/G61/1, FCV/G61/1, FCV/G61/1, FCV/G61/1, FCVG6L3CT, FCVG6L3CJ, FCV/E10L3, FCV/E102/1, FCV/E6L3, FCV/E102/1L3, FCV/E20L3, FCVE202L3, FCV/G6L4, FCV/E6L4, FCV/E101/1, FCV/G10L6, FCV/E10L6, FCV/G102/1L6, FCV/E102/1L6...(Other models you can see in the webshop)		

pullouts

drawer slides

producer-specific

1

No.	690677	**Ref. No.**	082742
description	drawer rail L 620mm pull-out lengthmm Qty 1 piece W 11mm H 29mm mounting pos. left		
For models:	TRN1301, TRNA1301, TRNM1301, TRN1302, TRNA1302, TRNM1302, TRN1303, TRNA1303, TRNM1303, TRN1801, TRNA1801, TRNM1801, TRN1802, TRNA1802, TRNM1802, TRN1803, TRNA1803, TRNM1803, TRN2201, TRNA2201, TRNM2201, TRN2202, TRNA2202, TRNM2202, TRN2203, TRNA2203, TRNM2203, TRNP1802, TRN1301, TRNA1301, TRNM1301, TRN1302, TRNA1302, TRNM1302, TRN1303, TRNA1303, TRNM1303, TRN1801, TRNA1801, ARNM1801, TRN1802, TRNA1802, TRNM1802, TRN1803, TRNA1803, TRNM1803, TRN2201, TRNA2201, TRNM2201, TRN2202...(Other models you can see in the webshop)		

MAG-PRO

1

No.	690676	**Ref. No.**	082743
description	drawer rail L 620mm pull-out lengthmm Qty 1 piece W 11mm H 29mm mounting pos. right		
For models:	TRN1301, TRNA1301, TRNM1301, TRN1302, TRNA1302, TRNM1302, TRN1303, TRNA1303, TRNM1303, TRN1801, TRNA1801, TRNM1801, TRN1802, TRNA1802, TRNM1802, TRN1803, TRNA1803, TRNM1803, TRN2201, TRNA2201, TRNM2201, TRN2202, TRNA2202, TRNM2202, TRN2203, TRNA2203, TRNM2203, TRNP1802, TRN1301, TRNA1301, TRNM1301, TRN1302, TRNA1302, TRNM1302, TRN1303, TRNA1303, TRNM1303, TRN1801, TRNA1801, ARNM1801, TRN1802, TRNA1802, TRNM1802, TRN1803, TRNA1803, TRNM1803, TRN2201, TRNA2201, TRNM2201, TRN2202...(Other models you can see in the webshop)		
spare parts for	690676		

No.	690680	Ref. No.	0A8292
roller rollerø 24mm B1 6mm overall width 9mm A 24mm B 6mm C 9mm D 6mm E 10mm ceramic bearing ball bearing			

1

No.	690773	**Ref. No.**	084437
description	drawer slide L 580mm pull-out length 520mm Qty 1 piece W 17mm H 60mm mounting pos. right		
For models:	TRN1301, TRNA1301, TRNM1301, TRN1302, TRNA1302, TRNM1302, TRN1303, TRNA1303, TRNM1303, TRN1801, TRNA1801, TRNM1801, TRN1802, TRNA1802, TRNM1802, TRN1803, TRNA1803, TRNM1803, TRN2201, TRNA2201, TRNM2201, TRN2202, TRNA2202, TRNM2202, TRN2203, TRNA2203, TRNM2203, KT2T, KT3T, KT4T, NTRRN1301, NTRRN1302, NTRRN1801, NTRRN1802, NTRRN2201, NTRRN2202, NTRNA1301, NTRNA1302, NTRNA1801, NTRNA1802, NTRNA2201, NTRNA2202, NTRN130P, NTRN130C, NTRN180P, NTRN180C, NTRN220P, NTRN220C, NTRRN1301, TRRN1302...(Other models you can see in the webshop)		

1

No.	690654	**Ref. No.**	082761
description	drawer slide L 580mm pull-out length 550mm Qty 1 piece W 18mm H 62mm mounting pos. left		
For models:	TRRN1301, TRRN1302, TRRN1303, TRRN1801, TRRN1802, TRRN1803, TRRN2201, TRRN2202, TRRN2203, TRN1302, TRNA1302, TRNM1302, TRN1303, TRNA1303, TRNM1303, TRN1802, TRNA1802, TRNM1802, TRN1803, TRNA1803, TRNM1803, TRN2202, TRNA2202, TRNM2202, TRN2203, TRNA2203, TRNM2203, EDON420121B, EDON280120, EDON280112, EDON280111, EDON280104, EDON280103, EDON280102, EDON280113, EDON280105, EDON420130, EDON420122, EDON420121, EDON420114, EDON420105, EDON420106, EDON420123, EDON420115, EDON570140, EDON570132, EDON570131, EDON570124, EDON570122, EDON570108...(Other models you can see in the webshop)		

1

No.	690653	**Ref. No.**	082760
description	drawer slide L 580mm pull-out length 550mm Qty 1 piece W 18mm H 62mm mounting pos. right		
For models:	TRRN1301, TRRN1302, TRRN1303, TRRN1801, TRRN1802, TRRN1803, TRRN2201, TRRN2202, TRRN2203, TRN1302, TRNA1302, TRNM1302, TRN1303, TRNA1303, TRNM1303, TRN1802, TRNA1802, TRNM1802, TRN1803, TRNA1803, TRNM1803, TRN2202, TRNA2202, TRNM2202, TRN2203, TRNA2203, TRNM2203, EDON420121B, EDON280120, EDON280112, EDON280111, EDON280104, EDON280103, EDON280102, EDON280113, EDON280105, EDON420130, EDON420122, EDON420121, EDON420114, EDON420105, EDON420106, EDON420123, EDON420115, EDON570140, EDON570132, EDON570131, EDON570124, EDON570122, EDON570108...(Other models you can see in the webshop)		
spare parts for	690653		

No.	690750	Ref. No.	089159 0A8370
stop fortelescopic rail L 20mm plastic H 12mm D 9mm			

accessories

1

No.	690750	**Ref. No.**	089159 0A8370
description	stop fortelescopic rail L 20mm plastic H 12mm D 9mm		
For models:	STRP1102, STRP1602, STRP1603, STRP2202, STRP2203, STRP1602R, STRP1603R, STRP2202R, STRP2203R, STRP1102R, RCSN2M2, RCS-N2M12, RCSN3M3, RCSN3M22, RCSN3M14, RCSN4M4, RCSN4M32, RCSN4M24, RCSN2M2U, RCSN3M3U, RCSN4M4U, RCSN2M2R, RCS-N2M12R, RCSN3M3R, RCSN3M22R, RCSN3M14R, RCSN4M4R, RCSN-4M32R, RCSN4M24R, RCSN2M2T, RCSN3M3T, RCSN4M4T, RCSN2M24, RCSN3M34, RCSN4M44, RCSF2M24, RCSF3M34, HB2PA60, HB4CA60, HB2PUA60, HB4CUA60, HB3PA60, HB6CA60, HB3PUA60, HB6CUA60, HB6C3A, HB9CA, HB6C3UA, HB9CUA, RCSN3M06...(Other models you can see in the webshop)		

1

No.	696333	**Ref. No.**	089157
description	stop fortelescopic rail L 20mm plastic H 15mm D 8mm		
For models:	STRP1102, STRP1602, STRP1603, STRP2202, STRP2203, STRP1602R, STRP1603R, STRP2202R, STRP2203R, STRP1102R, RCSN2M2, RCS-N2M12, RCSN3M3, RCSN3M22, RCSN3M14, RCSN4M4, RCSN4M32, RCSN4M24, RCSN2M2U, RCSN3M3U, RCSN4M4U, RCSN2M2R, RCS-N2M12R, RCSN3M3R, RCSN3M22R, RCSN3M14R, RCSN4M4R, RCSN-4M32R, RCSN4M24R, RCSN2M2T, RCSN3M3T, RCSN4M4T, RCSN2M24, RCSN3M34, RCSN4M44, RCSF2M24, RCSF3M34, HB2PA60, HB4CA60, HB2PUA60, HB4CUA60, HB3PA60, HB6CA60, HB3PUA60, HB6CUA60, HB6C3A, HB9CA, HB6C3UA, HB9CUA, RCSN3M06...(Other models you can see in the webshop)		

MAG-PRO

rollers

rollers

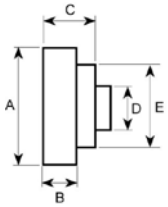

1

No.	690680	**Ref. No.**	0A8292
description	roller rollerø 24mm B1 6mm overall width 9mm A 24mm B 6mm C 9mm D 6mm E 10mm ceramic bearing ball bearing		
For models:	TRN1301, TRNA1301, TRNM1301, TRN1302, TRNA1302, TRNM1302, TRN1303, TRNA1303, TRNM1303, TRN1801, TRNA1801, TRNM1801, TRN1802, TRNA1802, TRNM1802, TRN1803, TRNA1803, TRNM1803, TRN2201, TRNA2201, TRNM2201, TRN2202, TRNA2202, TRNM2202, TRN2203, TRNA2203, TRNM2203, TRNP1802, TRN1301, TRNA1301, TRNM1301, TRN1302, TRNA1302, TRNM1302, TRN1303, TRNA1303, TRNM1303, TRN1801, TRNA1801, ARNM1801, TRN1802, TRNA1802, TRNM1802, TRN1803, TRNA1803, TRNM1803, TRN2201, TRNA2201, TRNM2201, TRN2202...(Other models you can see in the webshop)		

1

No.	692324	**Ref. No.**	0PE017
description	roller rollerø 19mm B1 6mm overall width 8mm A 19mm B 6mm C 8mm ø 9mm plastic bore ø 6mm		
For models:	NFS15C, FS15C2, FSV11C3CX, FSV15C4CX, FSV11C3CC, FSV15C4CC		

accessories

1

No.	560133	**Ref. No.**	0D0503 0U0336 3653
description	hexagonal nut thread M6 H 5mm WS 10 SS DIN/ISO DIN 934 / ISO 4032/8673 Qty 20 pcs		
For models:	K35, CUTE0523, CUTE0538, VARIO-G, K35, KT055, KT056, MC40AS-01, K35-11, K55-01, TR260-01, TR260-02, TR260-03, TR260-04, K55E-01, EL65, XBE10AS-01, BM20AS-01, MC40AS-02, K35-01, K55-02, XBE10AS-02, K35-02, PL15-01, XBE10AS-03, BM20AS-02, K35-03, XBE10S-1, K55E-05, PL15-02, PL15-03, XBE10S-02, XBE10AS-04, BM20AS-03, BM20AS-04, BM30AS-01, BM30AS-02, MC40AS-03, BMX60AS-01, K55-03, XBE10S-03, XBE10S-04, BM20AS-05, BM30AS-03, BMX60AS-02, BM20AS-06, BMX60AS-03, K35-04, K55-04, K35-05...(Other models you can see in the webshop)		

roller with holder

1

No.	690567	**Ref. No.**	032935 033885
description	roller rollerø 22mm B1 6mm with holder SS/Nylon mounting pos. left door bearing ball bearing Qty 1 pcs H 12mm L 64mm mounting distance 38/50mm		
For models:	TC1200TOP, TC1210TOP, TC1400TOP, TC1410TOP, TC1600TOP, TC1610TOP, TC1800TOP, TC1810TOP, TC2000TOP, TC2010TOP, TCD1200TOP, TCD1400TOP, TCD1600TOP, TCD1800TOP, TCD2000TOP, TF1400, TF1410, TF2000, TF2010, TN1000, TN1010, TN1200, TN1210, TN1400, TN1410, TN1600, TN1610, TN1800, TN1810, TN2000, TN2010, TND1000., TND1200S., TND1400., TND1600,, TND1800., TND2000,, TC1000, TC1010, TC1200, TC1210, TC1400, TC1410, TC1600, TC1610, TC1800, TC1810, TC2000, TC2010, TCD1000...(Other models you can see in the webshop)		

1

No.	690711	**Ref. No.**	032932 033886
description	roller rollerø 22mm B1 6mm with holder SS/Nylon mounting pos. right door (left) bearing ball bearing Qty 1 pcs H 11mm L 63mm mounting distance 38/50mm		
For models:	TC1200TOP, TC1210TOP, TC1400TOP, TC1410TOP, TC1600TOP, TC1610TOP, TC1800TOP, TC1810TOP, TC2000TOP, TC2010TOP, TCD1200TOP, TCD1400TOP, TCD1600TOP, TCD1800TOP, TCD2000TOP, TF1400, TF1410, TF2000, TF2010, TN1000, TN1010, TN1200, TN1210, TN1400, TN1410, TN1600, TN1610, TN1800, TN1810, TN2000, TN2010, TND1000., TND1200S., TND1400., TND1600,, TND1800., TND2000,, TC1000, TC1010, TC1200, TC1210, TC1400, TC1410, TC1600, TC1610, TC1800, TC1810, TC2000, TC2010, TCD1000...(Other models you can see in the webshop)		

accessories

1

No.	692727	**Ref. No.**	037462
description	door guides L 42mm thickness 8.5mm for sliding door		
For models:	TA1600DX, TA1600SX, TA2000DX, TA2000SX, TA1610DX, TN1000, TN1010, TN1200, TN1210, TN1400, TN1410, TN1600, TN1610, TN1800, TN1810, TN2000, TN2010, TND1000, TND1200, TND1400, TND1600, TND1800, TND2000, AS1400S, AS2000S, TA1610SX, TA2010DX, TA2010SX, TA2000, TA2010, TN1000, TN1010, TN1200, TN1210, TN1400, TN1410, TN1600, TN1610, TN1800, TN1810, TN2000, TN2010, TND1000, TND1200, TND1400, TND1600, TND1800, TND2000, TC1200, TC1210...(Other models you can see in the webshop)		

MAG-PRO

fittings for catering equipment

outlet taps

universal

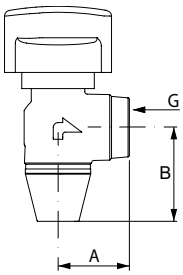

1

No.	540747	**Ref. No.**	0C2670
description	outlet tap chrome-plated brass angled W 30mm H 40mm thread 1/2" IT		
For models:	BB/E1, PF/E1D05, PF/E1D05E5, PBV/G2, PB/E1, PB/E2, PBV/E2, PB/E2E5, OB/E1, OB/E2, TF/E1D05, TF/E1D05E5, TBV/G2, TB/E1, TB/E2, TBV/E2, TB/E2E5		

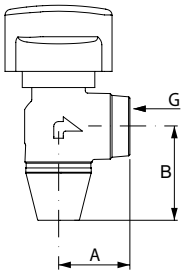

1

No.	540699	**Ref. No.**	0C2669
description	outlet tap W 35mm H 35mm thread 3/4" IT		
For models:	BF/G1S07, BF/E1S12, PF/G1S07, PF/G2D07, PFR/G1S07, PFR/G2D07, PF/E1S07, PF/E2D07, PF/E1S12, PF/E2D12, PF/E1S12E5, PF/E2D12E5, PF/E1S07E5, OF/G1S07, OFR/G1S07, OFR/G2D07, OF/E1S07, OF/E1S12, OF/E2D12, TF/G1S07, TF/G2D07, TFR/G1S07, TFR/G2D07, TF/E1S07, TF/E2D07, TF/E1S12, TF/E2D12, TF/E1S12E5, TF/E2D12E5, TF/E1S07E5		

producer-specific

ELECTROLUX

1

No.	540658	**Ref. No.**	053108 0K7222 700610
description	ball valve connection 3/4" IT - 3/4" IT DN20 total length 69mm		
For models:	MFR/G350, MFR/G700, MFR/G350D, MFR/G700D, MFR/G350F, MFR/G700F, MFR/G350E, MFR/G700E, MFR/E355, MFR/E355UK, MFR/E355D, MFR/E705, MFR/E705UK, MFR/E705D, RFR/E1S12, RFR/E2D12, XFR/E1S12, XFR/E2D12, JFR/E1S12, JFR/E2D12, MFR/E1S12, MFR/E2D12, RFR/G350, RFR/G700, RFR/G350D, RFR/G700D, RFR/G350F, RFR/G700F, M35GFR, M70GFR, XFR/G350D, XFR/G700D, XFR/G350F, XFR/G700F, XFR/G351, CFR/G351, CFR/G700, RFR/G301, RFR/G300, RFR/G301, RFR/G701, RFR/G701F, HFR/G420, HFR/G420, HFR/G840, HFR/G840, HFR/G840, HFR/E420, HFR/E420UK, HFR/E840...(Other models you can see in the webshop)		

1

No.	540978	**Ref. No.**	003378 728055
description	bracket		
For models:	MFR/E355, MFR/E355UK, MFR/E355D, MFR/E705, MFR/E705UK, MFR/E705D, MFR/G740, MFR/E740, MFR/G350, MFR/G351, MFR/G700, MFR/G701, RFR/G1S12, RFR/G2D12, RCP/E2S, XFR/G1S12, XFR/G2D12, JFR/G1S12, JFR/G2D12, MCP/E1SH, MCP/E1SUH, MCP/E2SUHS, MFR/G1S12, MFR/G2D12, MCP/E2S, MCP/E2SH, MCP/E2SUH, MCP/E2SUT, MCP/E2SHB, RFR/E356, RFR/E741, RFR/E701, RFR/G741, 7FRG03S, 7FRG07S, CFR/G741, CFR/E702, M35GFR, M70GFR, CFR/G351, CFR/G701, HFR/G410, HFR/G810, HFR/E410, HFR/E810, HFR/G411, HFR/E411, HFR/E412, HFR/E418, HFR/E818...(Other models you can see in the webshop)		

1

No.	110704	**Ref. No.**	00329 004906 0K3527
description	cone handle thread M6 ø 16mm L 25mm plastic black		
For models:	SFRE700, SME350, SME700, SGE350, SFRG350, SFRG700, SFRE350, SFRE700, SME350, SME700, SGE350, SFRG350, SFRG700, SMG350, SMG700, BM35E6U, SFRE350, SFRE351, SFRE700, SFRE701, GR35E6U		

1

No.	514006	**Ref. No.**	00079 005411 005678 00800 058114 0K3501 7060060
description	drain pipe L 200mm thread ø 22mm		
For models:	QME300A, QME600, QFE300, QFE302, QFE600, QFE602, QFG300, QFG600, SFRE700, SME350, SME700, SGE350, SFRG350, SFRG700, SFRE350, SFRE700, SME350, SME700, SGE350, SFRG350, SFRG700, SMG350, SMG700, BM35E6U, SFRE350, SFRE351, SFRE700, SFRE701, GR35E6U		

MAG-PRO

1

No.	540965	**Ref. No.**	002384 002457
description	drain pipe thread		
For models:	MFR/E350, MFR/E700, MFR/E370, MFR/E350UK, MFR/E700UK, MFR/E370UK, MFR/E370D, MFR/E350D, MFR/E700D, MFR/G380, MFR/G381, MM/G351, MM/G701, MM/E350, MM/E700, MM/E350UK, MM/E700UK, MM/G350, MM/G700, MM/G350F, MM/G700F, MM/G700E, MM/E350D, MM/E700D, RF/G1S07, RF/G2D07, RF/E1D05, RF/E1S08, RF/E2D08, RF/E1S12, RF/E2D12, RBV/G2, RB/E1, RB/E2, RBV/E2, XF/G1S07, XRF/G2D07, XF/E1D05, XF/E1S08, XF/E2D08, XF/E1S12, XF/E2D12, XBV/G2, XB/E1, XB/E2, XBV/E2, JF/G1S07, JF/G2D07, JF/E1D05, JF/E1S08...(Other models you can see in the webshop)		

2

No.	514109	**Ref. No.**	002117 003830 728004
description	extension thread		
For models:	HFR/E410, HFR/E810, HFR/E411, HFR/E412, HFR/E418, HFR/E818, ZFR/E410, ZFR/E810, ZFR/E411, ZFR/E412, ZFR/E418, ZFR/E818, AFR/E410, AFR/E810, AFR/E411, AFR/E412, OFR/E810		

1

No.	540677	**Ref. No.**	006877
description	guide for outlet tap for handle thread		
For models:	KFR/G1E, KFR/G2F, KFR/E1E, KFR/E2F, KFH/G1, KFH/E1, KFH/G1ELH, KFH/E1ELH, KFH/G1EH, KFH/E1EH, KFR/G1T, QFR/G1E, QFR/G2F, QFR/E1E, QFR/E2F, QFH/G1, QFH/E1, QFH/G1ELH, QFH/E1ELH, QFH/G1EH, QFH/E1H, QFR/G1T, WFR/G1E, WFR/G2F, WFR/E1E, WFR/E2F, WFH/G1, WFH/E1, WFH/G1ELH, WFH/E1ELH, WFH/G1EH, WFH/E1EH, WFR/G1T		

1

No.	540678	**Ref. No.**	006689
description	handle for outlet tap		
For models:	HFH/G430, HFH/E430, HFH/G435, HFH/G435, ZFH/G430, ZFH/E430, ZFH/G435, ZFH/G435, AFH/G435, AFH/E435		

1

No.	540987	**Ref. No.**	006142
description	handle for outlet tap		
For models:	HFR/G430, HFR/G830, HFR/E430, HFR/E830, HFH/G400U, HFH/G401U, HFRS/G430, HFRS/E430, ZFR/G430, ZFR/G830, ZFR/E430, ZFR/E830, ZFRS/G430, ZFRS/E430, AFR/G430, AFR/G830, AFR/E430, AFR/E830, AFRS/G430, AFRS/E430		

1

No.	540979	**Ref. No.**	003377 727891
description	handle rod L 200mm for outlet tap		
For models:	MFR/E355, MFR/E355UK, MFR/E355D, MFR/E705, MFR/E705UK, MFR/E705D, MFR/G740, MFR/E740, MFR/G350, MFR/G351, MFR/G700, MFR/G701, RFR/G1S12, RFR/G2D12, XFR/G1S12, XFR/G2D12, JFR/G1S12, JFR/G2D12, MFR/G1S12, MFR/G2D12, RFR/E356, RFR/E741, RFR/E701, RFR/G741, 7FRG03S, 7FRG07S, CFR/G741, CFR/E702, M35G-FR, M70GFR, CFR/G351, CFR/G701, HFR/G410, HFR/G810, HFR/G410D, HFR/G810D, HFR/G410NL, HFR/G810NL, HFR/G411, ZFR/G410, ZFR/G810, ZFR/G410D, ZFR/G810D, ZFR/G411, AFR/G410, AFR/G810, M40GFR90, AFR/G411, AFR/G412, OFR/G810		

1

No.	691355	**Ref. No.**	00336 0K3530
description	lever L 64mm for outlet tap thread M6 ET - M6 ET		
For models:	SME350, SME700, SGE350, SFRG350, SFRG700, SME350, SME700, SGE350, SFRG350, SFRG700, SMG350, SMG700, BM35E6U, GR35E6U		

1

No.	540776	**Ref. No.**	058113 7060030
description	outlet tap L 83mm without handle thread 3/4" IT shaft L 9mm shaft ø 10x7.3mm handle M6		
For models:	QME300A, QME600, QFE300, QFE302, QFE600, QFE602, QFG300, QFG600		
spare parts for	540776		

No.	532453	Ref. No.	—
O-ring EPDM thickness 2.62mm ID ø 21.89mm Qty 1 pcs			

accessories for	540776

No.	110734	Ref. No.	—
lever for outlet tap			

No.	514006	Ref. No.	00079 005411 005678 00800 058114 0K3501 7060060
drain pipe L 200mm thread ø 22mm			

No.	514217	Ref. No.	—
handle for outlet tap			

No.	540651	Ref. No.	—
drain pipe total length 210mm shaft ø 22mm			

No.	540734	Ref. No.	—
drain pipe thread			

No.	693082	Ref. No.	—
lever handle thread			

MAG-PRO

1

No.	540259	**Ref. No.**	005667 00742
description	outlet tap without handle thread 3/4" IT		
For models:	SFRE700, SME350, SME700, SGE350, SFRG350, SFRG700, SFRE350, SFRE700, SME350, SME700, SGE350, SFRG350, SFRG700, SMG350, SMG700, BM35E6U, SFRE350, SFRE351, SFRE700, SFRE701, GR35E6U		
accessories for	540259		

No.	514006	Ref. No.	00079 005411 005678 00800 058114 0K3501 7060060

drain pipe L 200mm thread ø 22mm

No.	540748	Ref. No.	—

lever L 70mm for outlet tap thread M6 ET - M6 ET thread L 28/11mm

No.	540749	Ref. No.	—

cone handle plastic black for outlet tap

No.	540755	Ref. No.	—

lever for outlet tap

No.	691355	Ref. No.	00336 0K3530

lever L 64mm for outlet tap thread M6 ET - M6 ET

aerators and air bleeders

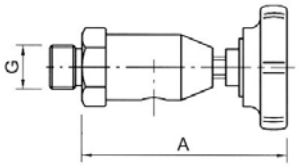

1

No.	540014	**Ref. No.**	0K5787
description	aerator and air bleeder thread 1/2" ET chrome-plated L 78mm		
spare parts for	540014		

No.	112777	Ref. No.	—

star handle shaft 6x6mm ø 50mm L 18mm black plastic

No.	540365	Ref. No.	0H6468

star handle shaft 6x6mm ø 50mm L 18mm black thermoplastic

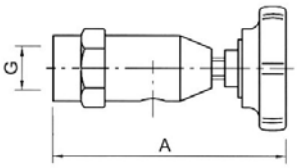

1

No.	540016	**Ref. No.**	0H6418 0K1865 0KV408 176017 240061 7KUE176017
description	aerator and air bleeder thread 1/2" IT chrome-plated L 78mm		
spare parts for	540016		

No.	112777	Ref. No.	—

star handle shaft 6x6mm ø 50mm L 18mm black plastic

No.	540365	Ref. No.	0H6468

star handle shaft 6x6mm ø 50mm L 18mm black thermoplastic

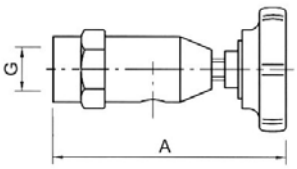

1

No.	540013	**Ref. No.**	0G3246 0H6419 0H9962 0K1435 0K5382 0KL215 19003288 670300 762184
description	aerator and air bleeder thread 3/8" ET WS 27 chrome-plated L 86mm		
For models:	ACSGRT, BOT080S.MH25.W94, BOT080S.MS25.W94, BOT100E.MS35.H97, BOT150S.MH25.F98, BOT150S.MH25.W94, BOT200S.MH25.F18, BOT200S.MH25.W14, BOT400E.MS35.W14, BOT400S.MH25.F18, BOT150E.MS35.H97, BOT040E.MS35.F88, BOT040S.MH25.F98, BOT040E.MS35.W84, BOT040S.MH25.W94, BOT060E.MS35.F88, BOT060S.MH25.F98, BOT060E.MS35.W84, BOT060S.MH25.W94, BOT080E.MS35.F88, BOT080S.MH25.F98, BOT080E.MS35.W84, BOT100S.MH25.F98, BOT100S.MH25.W94, BOT300S.MH25.F18, BOT300S.MH25.W14, BOT400E.MS35.F18, BOT400S.MS25.F18, BOT400S.MH25.W14, BOT400S.MS25.W14, BOT040E.MS35.F98, BOT040E.MS35.W94, BOT060E.MS35.F98, BOT060E.MS35.W94, BOT080E.MS35.F98, BOT080E.MS35.W94, BOT100E.MS35.F98, BOT100E.MS35.W94, BOT150E.MS35.F98, BOT150E.MS35.W94, BOT200E.MS35.F18, BOT200E.MS35.W14, BOT300E.MS35.F18, BOT300E.MS35.W14, BOT060S.MS35.F98, BOT060S.MS35.W94, BOT080S.MS35.F98, BOT080S.MS35.W94, BOT100S.MS35.F98, BOT100S.MS35.W94...(Other models you can see in the webshop)		
spare parts for	540013		

No.	112777	Ref. No.	—

star handle shaft 6x6mm ø 50mm L 18mm black plastic

No.	540365	Ref. No.	0H6468

star handle shaft 6x6mm ø 50mm L 18mm black thermoplastic

MAG-PRO

spare parts

1

No.	540365	**Ref. No.**	0H6468
description	star handle shaft 6x6mm ø 50mm L 18mm black thermoplastic		

1

No.	540949	**Ref. No.**	0H6420 0H9729 0H9963 0K2998 0K5385 0KG799 127296 19003294 670420
description	aerator and air bleeder thread 1/2" ET chrome-plated with O-ring L 15mm ø 25mm		
For models:	ACSGRT, GWACOEOORO, FWAAOMOORO, GWACOMOORO, IWKCOEOOOO, HWAHOEOORO, GWAHOEOOOO, GWAHOEOORO, FWAHOEOORO, BEN150EW87, HWAJOEOORO, GWAJOEOORO, FWAJOEOORO, BEN200EW87, GWAJOMOORO, FWFJOEXOOO, FWFJOEXORO, BEN300E.S35.H97, GWAKOEOORO, FWAKOEOORO, IWAKOMOORO, GWAKOMOORO, FWFKOEXORO, FWKKOEOORO, IWALOEOOOO, IWALOEOORO, BEN400E.S35.H97, BEN400EF97, FWALOEOORO, GWALOMOORO, IVAAOEOOOO, HVAAOEOORO, GVAAOEOOOO, GVAAOEOORO, FVAAOEOORO, IVKAOEOOOO, FVKAOEOORO, HVABOEOORO, GVABOEOOOO, GVABOEOORO, FVABOEOORO, FVFBOEXORO, IVKBOEOOOO, FVKBOEOORO, IVACOEOORO, BON080EF88, GVACOEOORO, FVACOEOORO, IVACOMOORO, GVACOMOORO...(Other models you can see in the webshop)		

1

No.	540826	**Ref. No.**	059664 0K1458 0K1463 0K1464 0K1466 0KC081 670020
description	aerator and air bleeder thread 1/2" ET WS 24 chrome-plated brass L 30mm		
For models:	XPN/EI760D, HPN/EI815D, HPNS/EI815D, ZPN/EI815D, ZPNS/EI815D, APN/EI815D, APN/EI810, APN/EI815, APN/ED816, APNS/EI815		

1

No.	541407	**Ref. No.**	0G3877 185021
description	aerator and air bleeder thread 1/2" IT chrome-plated		

1

No.	540827	**Ref. No.**	010023 01509004 0S0140 335234113
description	aerator and air bleeder thread 3/4" ET chrome-plated L 45mm ø 36mm		
For models:	PV101, PV201, PV301, PV501, PVA101, PVA201, PVA301, PVA501, PV101, PV201, PV301, PV501, PVA101, PVA201, PVA301, PVA501		

1

No.	540825	**Ref. No.**	003536 008021 008098 01509002 051556 051566 10178 14945 21566
description	aerator and air bleeder thread 3/8" ET WS 24 chrome-plated L 37mm		
For models:	MPN/GI761, MPN/GI760D, MPN/GI760, MPN/GI760F, MPN/EI760, MPNEI760UK, MPN/V760, MPN/V760D, RPI/G260, RPI/E240, RPI/E260, RPI/G260P, RPI/E260P, XPI/G260, XPI/E240, XPI/E260, XPI/G260P, XPI/E260P, JPI/G260, JPI/E240, JPI/E260, MPI/G260, MPI/E240, MPI/E260, MPI/G260P, MPI/E260P, 7PIG06, 7PIE06, RPN/EI760UK, RPN/GI760F, 7PEV06, XPN/GI760D, M70GIKE, M70EIKE, XPN/EI760UK, M70VIKE, XPN/GI760F, PPI/G260P, PPI/E260P, OPI/G260P, OPI/E260P, TPI/G260P, TPI/E260P, RPNV740, RPN/GI760, RPN/GI760, RPN/GI760, PRPN/GI76, RPN/EI760, RPN/EI760...(Other models you can see in the webshop)		

MAG-PRO

steam valves

1

No.	541542	**Ref. No.**	0KD952 686240502
description	steam valve straight connection 1" IT total length 90mm H 140mm brass		
spare parts for	541542		
	No. 540229	Ref. No.	—
	star handle shaft 9x9mm ø 80mm L 23mm black thermoplastic		
	No. 541546	Ref. No.	—
	screw chrome-plated brass thread M5 thread L 10mm		
	No. 541548	Ref. No.	—
	gasket PTFE ID ø 15mm H 7mm for thread 1¼" ED ø 35mm		
	No. 541554	Ref. No.	—
	gasket copper ext. ø 49 ID ø 42mm H 2mm for thread 1¼"		
	No. 541557	Ref. No.	—
	tap head chrome-plated thread 1¼" for steam tap 1"		

1

No.	541455	**Ref. No.**	01510005 038020 0S0142
description	steam tap angled connection 1" ET total length 40mm H 150mm brass		
For models:	FSV11FD3X, FSV15FD4X, FSV15FDC4X, FSV11FD3C, FSV15FD4C, FSV15FDC4C		
spare parts for	541455		
	No. 541563	Ref. No.	—
	star handle shaft 7x7mm ø 72mm L 24mm black plastic		
	No. 541565	Ref. No.	—
	tap head for steam tap 1" shaft 7x7mm		

1

No.	520000	**Ref. No.**	01512006 0S0143
description	steam valve angled connection 1 1/4" IT total length 52mm H 190mm brass		
spare parts for	520000		
	No. 541566	Ref. No.	—
	tap head for steam tap 1¼" shaft 9x9mm		
	No. 541567	Ref. No.	—
	star handle shaft 9x9mm ø 74mm L 24mm black plastic		

lid hinges

type ECHTERMANN

10 series

10.61

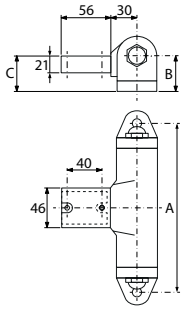

1

No.	693241	**Ref. No.**	0K2589 69106135360
description	lid hinge type 6910.61 level of centre of rotation 35mm load capacity 20-30NM opening angle 60° closing angle 10° mounting distance 198mm square pipe 50x25x2mm		
For models:	7581-5.KK60, 7582-5.KK80, 7583-5.KK100, 7781-5.KK60, 7782-5.KK80, 7783-5.KK100, 7580-5.KK40, 7780-5.KK40, 7580-5/85.KK40.(N), 7581-5/85.KK60.(N), 7582-5/85.KK80.(N), 7583-5/85.KK100.(N), 7580-5/90.KK40.(N), 7581-5/90.KK60.(N), 7582-5/90.KK80.(N), 7583-5/90.KK100.(N), 7585-3/85.KK40.MOTK., 7586-3/85.KK60.MOTK., 7587-3/85.KK80.MOTK., 7588-3/85.KK100.MOTK, 7585-3/90.KK40.MOTK., 7586-3/90.KK60.MOTL., 7587-3/90.KK80.MOTK., 7588-3/90.KK100.MOTK, 7585-5/85.KK40.MOTK., 7586-5/85.KK60.MOTK., 7587-5/85.KK80.MOTK., 7588-5/85.KK100.MOTK, 7585-5/90.KK40.MOTK., 7586-5/90.KK60.MOTK., 7587-5/90.KK80.MOTK., 7588-5/90.KK100.MOTK, 7580-3, 7581-3, 7581-5, 7582-3, 7582-5, 7583-3, 7780-3, 7780-5/85.KK40.(N), 7780-5/90.KK40.(N), 7781-3, 7781-5, 7781-5/85.KK60.(N), 7781-5/90.KK60.(N), 7782-3, 7782-5, 7782-5/85.KK80.(N), 7782-5/90.KK80.(N), 7783-3...(Other models you can see in the webshop)		
spare parts for	693241		
	No. 691612	Ref. No.	—
	repair kit for lid hinge load capacity 20-30NM		

MAG-PRO

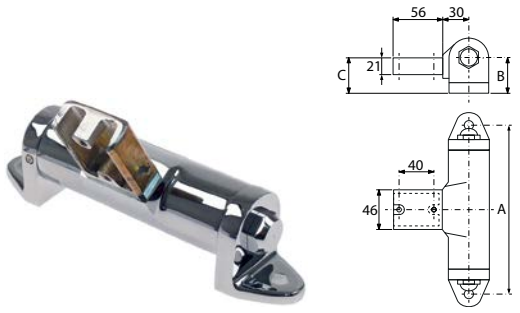

1

No.	693242	**Ref. No.**	0K2590 69106135560
description	lid hinge type 6910.61 level of centre of rotation 35mm load capacity 30-50NM opening angle 60° closing angle 10° mounting distance 198mm bore ø 11mm chrome-plated square pipe 50x25x2mm		
For models:	7581-5.KK60, 7582-5.KK80, 7781-5.KK60, 7584-5.KK150, 7780-5.KK40, 7581-5/85.KK60.(N), 7582-5/85.KK80.(N), 7584-5-85.KK150.(N), 7581-5/90.KK60.(N), 7582-5/90.KK80.(N), 7584-5-90.KK150.(N), 7568-5-90.KK200.(N), 7585-3/85.KK40.MOTK., 7585-3/90.KK40.MOTK., 7585-5/85.KK40.MOTK., 7589-5/85.KK150.MOTK, 7585-5/90.KK40.MOTK., 7589-5-90.KK150.MOTK, 7569-5/90.KK200.MOTK, 7568-3, 7568-5.KK200, 7568-5/85.KK200.(N), 7569-3/85.KK200.MOTK, 7569-3/90.KK200.MOTK, 7569-5/85.KK200.MOTK, 7581-3, 7582-3, 7583-3, 7583-5, 7584-3, 7589-3/85.KK150.MOTK, 7589-3/90.KK150.MOTK, 7768-3, 7768-5.KK200, 7768-5/85.KK200.(N), 7768-5/90.KK200.(N), 7769-3/85.KK200.MOTK, 7769-3/90.KK200.MOTK, 7769-5/85.KK200.MOTK, 7769-5/90.KK200.MOTK, 7780-5/85.KK40.(N), 7780-5/90.KK40.(N), 7781-3, 7781-5/85.KK60.(N), 7781-5/90.KK60.(N), 7782-3, 7783-3, 7783-5, 7784-3, 7784-5.KK150...(Other models you can see in the webshop)		
spare parts for	693242		
	No.	691613	Ref. No. —
	repair kit for lid hinge load capacity 30-50NM		

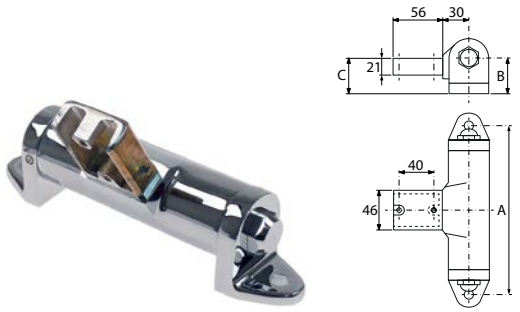

1

No.	691265	**Ref. No.**	0K2571 69106135655
description	lid hinge type 6910.61 level of centre of rotation 35mm load capacity 50-60NM opening angle 55° mounting distance 198mm chrome-plated square pipe 50x25x2mm		
spare parts for	691265		
	No.	691614	Ref. No. —
	repair kit for lid hinge load capacity 50-60NM		

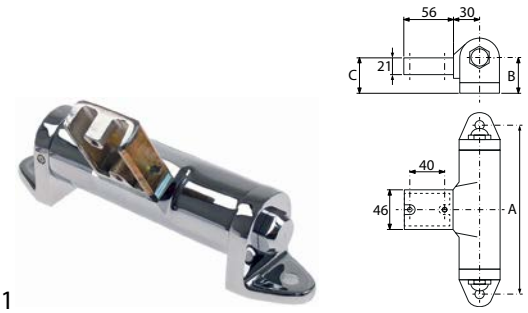

1

No.	693246	**Ref. No.**	0K2591 69106135660
description	lid hinge type 6910.61 level of centre of rotation 35mm load capacity 50-60NM opening angle 60° closing angle 10° mounting distance 198mm bore ø 11mm square pipe 50x25x2mm		
For models:	7584-3, 9174-3, 9174-5, 9175-3, 9175-5, 9176-3, 9176-5, 9185-3, 9185-5, 9186-5, 9373-5-8, 9374-3-0, 9374-3-8, 9374-5-0, 9374-5-8, 9375-3-0, 9375-3-8, 9375-5-0, 9375-5-8, 9376-3-0, 9376-3-8, 9376-5-0, 9385-3-0, 9385-3-8, 9385-5-0, 9385-5-8, 9386-3-0		
spare parts for	693246		
	No.	691614	Ref. No. —
	repair kit for lid hinge load capacity 50-60NM		

10.62

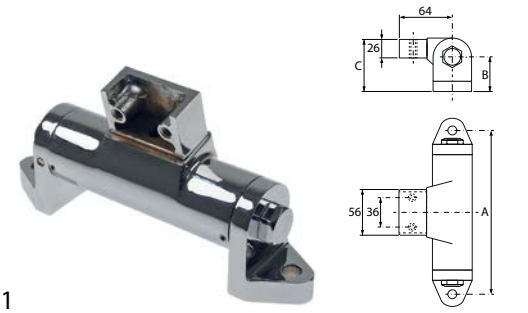

1

No.	693245	**Ref. No.**	0K2593 6910.62/45-6 69106245675
description	lid hinge type 10.62 level of centre of rotation 45mm load capacity 50-60NM opening angle 75° mounting distance 198mm bore ø 11mm chrome-plated		
For models:	9116-2, 9116-3, 9116-5, 9316-3-0, 9316-3-8, 9316-5-0, 9316-5-8, 9411-3, 9413-3, 9414-3, 9415-3, 9416-3, 9416-5		
spare parts for	693245		
	No.	691614	Ref. No. —
	repair kit for lid hinge load capacity 50-60NM		

MAG-PRO

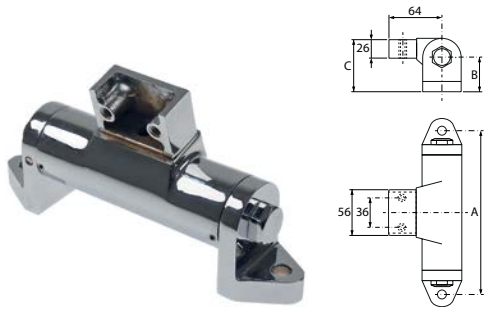

1

No.	693234	**Ref. No.**	0K2587 69106245275
description	lid hinge type 1062 level of centre of rotation 45mm load capacity 10-20NM opening angle 75° closing angle 10° mounting distance 198mm bore ø 11mm MD lid 36mm chrome-plated brass		
For models:	7550-5.KES40, 7551-5.KES60, 7561-3.KES60.RW, 7750-5.KES40, 7751-5.KES60, 7751-3/85.KES60, 7550-3/85.KES40.(N), 7551-3/85.KES60, 7550-3/90.KES40.(N), 7551-3/90.KES60, 7550-5/85.KES40.(N), 7551-5/85.KES60.(N), 7550-5/90.KES40.(N), 7551-5/90.KES60.(N), 7561-3/85.KES60.RW., 7561-3/90.KES60.RW., 7550-2, 7550-3, 7550-5, 7551-2, 7551-3, 7551-5, 7560-3, 7561-3, 7750-3, 7750-3/85.KES40, 7750-3/90.KES40, 7750-5, 7750-5/85.KES40.(N), 7750-5/90.KES40.(N), 7751-3, 7751-3/90.KES60, 7751-5, 7751-5/85.KES60, 7751-5/90.KES60		

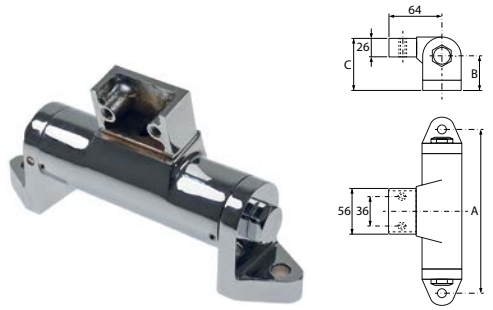

1

No.	693235	**Ref. No.**	0H6887 69106245375
description	lid hinge type 1062 level of centre of rotation 45mm load capacity 20-30NM opening angle 75° closing angle 10° mounting distance 198mm bore ø 11mm MD lid 36mm chrome-plated brass		
For models:	7550-5.KES40, 7552-5.KES80, 7553-5.KES100, 7562-3.KES80.RW, 7563-3.KES100.RW, 7752-5.KES80, 7753-5.KES100, 7552-3/85.KES80.(N), 7553-3/85.KES100.(N), 7552-3/90.KES80.(N), 7553-3/90.KES100.(N), 7550-5/85.KES40.(N), 7552-5/85.KES80.(N), 7553-5/85.KES100.(N), 7550-5/90.KES40.(N), 7552-5/90.KES80.(N), 7553-5/90.KES100.(N), 7562-3/85.KES80.RW., 7563-3/85.KES100.RW., 7562-3/90.KES80.RW., 7563-3/90.KES100.RW., 7552-2, 7552-3, 7552-5, 7553-2, 7553-3, 7553-5, 7562-3, 7563-3, 7752-3, 7752-3/85.KES80, 7752-3/90.KES80, 7752-5, 7752-5/85.KES80, 7752-5/90.KES80, 7753-3, 7753-3/85.KES100, 7753-3/90.KES100, 7753-5, 7753-5/85.KES100, 7753-5/90.KES100, 9111-3, 9111-5, 9113-2, 9113-3, 9113-5, 9311-3-0, 9311-3-8, 9311-5-0, 9311-5-8...(Other models you can see in the webshop)		
spare parts for	693235		
	No. 691612	Ref. No.	—
	repair kit for lid hinge load capacity 20-30NM		

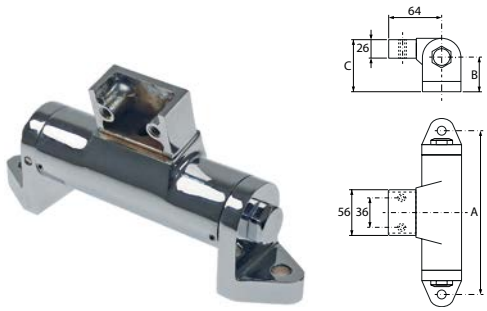

1

No.	693237	**Ref. No.**	0K2588 69106245575
description	lid hinge type 1062 level of centre of rotation 45mm load capacity 30-50NM opening angle 75° closing angle 10° mounting distance 198mm bore ø 11mm MD lid 36mm chrome-plated brass		
For models:	7551-5.KES60, 7554-5.KES150, 7564-3.KES150.RW, 7750-5.KES40, 7754-5.KES150, 7554-3/85.KES150.(N), 7554-3/90.KES150.(N), 7551-5/85.KES60.(N), 7554-5/85.KES150.(N), 7551-5/90.KES60.(N), 7554-5/90.KES150.(N), 7564-3/85.KES150.RW., 7564-3/90.KES150.RW., 7754-5/85.KES150, 7754-5/90.KES150, 7554-3, 7554-5, 7564-2, 7750-5/85.KES40.(N), 7750-5/90.KES40.(N), 7754-3, 7754-3/85.KES150, 7754-3/90.KES150, 7754-5, 9114-2, 9114-3, 9114-5, 9115-2, 9115-3, 9115-5, 9314-3-0, 9314-3-8, 9314-5-0, 9314-5-8, 9315-3-0, 9315-3-8, 9315-5-0, 9315-5-8, 9411-3, 9413-3, 9414-3, 9414-5, 9415-3, 9415-5, 9416-3		
spare parts for	693237		
	No. 691613	Ref. No.	—
	repair kit for lid hinge load capacity 30-50NM		

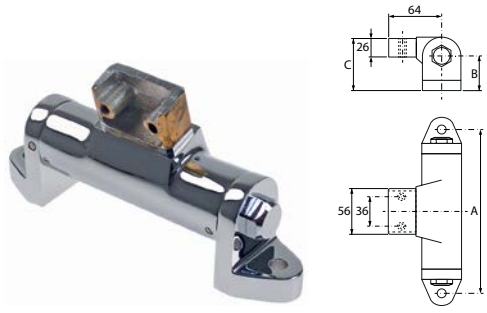

1

No.	693240	**Ref. No.**	0K2586
description	lid hinge type 1062 level of centre of rotation 45mm load capacity up to 10NM opening angle 75° MT lid M8mm chrome-plated square pipe 60x30x2mm hole distance 198mm		
spare parts for	693240		
	No. 691610	Ref. No.	—
	repair kit for lid hinge load capacity 10NM		

MAG-PRO

10.81

1

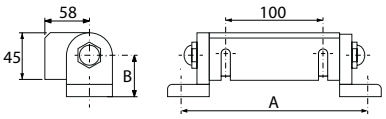

No.	692648	**Ref. No.**	0K5245
description	lid hinge type 1081 level of centre of rotation 35mm load capacity 10-20NM opening angle 75° closing angle 10° mounting distance 198mm bore ø 11mm MD lid 100mm chrome-plated brass		
For models:	IVAAOEOOOO, HVAAOEOORO, GVAAOEOOOO, GVAAOEOORO, FVAAOEOORO, IVKAOEOOOO, FVKAOEOORO, HVABOEOORO, GVABOEOOOO, GVABOEOORO, FVABOEOORO, FVFBOEXORO, IVKBOEOOOO, FVKBOEOORO, IVACOEOORO, BON080EF88, GVACOEOORO, FVACOEOORO, IVACOMOORO, GVACOMOORO, GVFCOEXOOO, GVFCOEXORO, FVFCOEXORO, FVKCOEOORO, IVAEOEOOOO, IVAEOEORO, HVAEOEOORO, GVAEOEOORO, FVAEOEOORO, IVAEOMOORO, GVAEOMOORO, FVOEOEXOOO, FVFEOEXORO, HVKEOEOORO, GVKEOEOORO, FVKEOEOORO, GVAHOEOOOO, GVAHOEOORO, FVAHOEORO, GVAHOMOORO, FVFHOEXORO, BON150SF98, FVOAOEXOOO, HVFAOEXOOO, GVOAOMXOOO, IVFAOMXOOO, FVOBOEXOOO, HVFBOEXOOO, GVOBOMXOOO, IVFBOMXOOO...(Other models you can see in the webshop)		

2

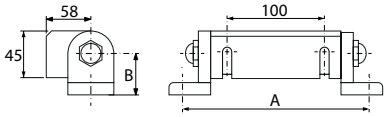

No.	691203	**Ref. No.**	0G2126 0K5247 19000771 69108145675
description	lid hinge type 1081 level of centre of rotation 45mm load capacity 50-60NM opening angle 75° closing angle 10° mounting distance 198mm bore ø 11mm MD lid 100mm chrome-plated brass		
For models:	FET060E.MS35P.F88, FET060E.MS35P.W84, FET060E.MS35S.F88, FET080E.MS35P.F88, FET080E.MS35P.W84, FET080E.MS35S.W84, FET100E.MS35P.F88, FET100E.MS35P.W84, FET100E.MS35S.F97, FET060E.MS35S.W84, FET080E.MS35S.F88, FET100E.MS35S.F88, FET100E.MS35S.W84, APABPETOOC, APABPGTOOC, APACPITOOC, APACPGTOOC, APABPIOOOC, APABPITOOC, APACPIOOOC, APACPITOOC, GPWBOEOOBO, GPXBOEOOBO, GPYBOEOOBO, GPWCOEOOBO, GPXCOEOOBO, GPYCOEOOBO, GPWEOEOOBO, GPXEOEOOBO, GPYEOEOOBO, FET060E.MS35S.F98, FET060E.MS35S.W94, FET080E.MS35S.F98, FET080E.MS35S.W94, FET100E.MS35S.F98, FET100E.MS35S.W94, FET060E.MS35P.F98, FET060E.MS35P.W94, FET080E.MS35P.F98, FET080E.MS35P.W94, FET100E.MS35P.F98, FET100E.MS35P.W94, FET060E.MS35S.F97, FET080E.MS35S.F97, FET060E.MS35P.F97, FET060E.MS35P.H97, FET080E.MS35P.F97, FET080E.MS35P.H97, FET100E.MS35P.F97, FET100E.MS35P.H97...(Other models you can see in the webshop)		
spare parts for	691203		
	No.	691614	Ref. No. —
	repair kit for lid hinge load capacity 50-60NM		

10.82

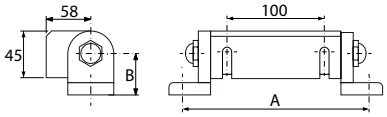

1

No.	692652	**Ref. No.**	0G3736
description	lid hinge type 1082 level of centre of rotation 35mm load capacity 70-100NM opening angle 72° closing angle 10° mounting distance 220mm bore ø 11mm MD lid 100mm chrome-plated brass		
For models:	BOT060G.MS25.H97, KU5HOEOOOO, BOT060G.MS25.F98, BOT060G.MS25.W94, BOT080G.MS25.F98, BOT080G.MS25.W94, BOT100G.MS25.F98, BOT100G.MS25.W94, BOT150G.MS25.F18, BOT150G.MS25.W14, BOT060G.MS25.F97, BOT100G.MS25.F97, BOT150G.MS25.F17		

1

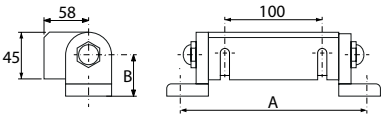

No.	691204	**Ref. No.**	0H9913 0K5248 0K8861 16045137 19000772 69108245775
description	lid hinge type 1082 level of centre of rotation 35mm load capacity 70-100NM opening angle 75° closing angle 10° mounting distance 220mm bore ø 11mm MD lid 100mm chrome-plated brass		
For models:	FET060E.MS35P.F88, FET060E.MS35P.W84, FET060E.MS35S.F88, FET080E.MS35P.F88, FET080E.MS35P.W84, FET080E.MS35S.W84, FET100E.MS35P.F88, FET100E.MS35P.W84, FET100E.MS35S.F97, FET060E.MS35S.W84, FET080E.MS35S.F88, FET100E.MS35S.F88, FET100E.MS35S.W84, GPWBOEOOBO, GPXBOEOOBO, GPYBOEOOBO, GPWCOEOOBO, GPXCOEOOBO, GPYCOEOOBO, GPWEOEOOBO, GPXEOEOOBO, GPYEOEOOBO, FET060E.MS35S.F98, FET060E.MS35S.W94, FET080E.MS35S.F98, FET080E.MS35S.W94, FET100E.MS35S.F98, FET100E.MS35S.W94, FET060E.MS35P.F98, FET060E.MS35P.W94, FET080E.MS35P.F98, FET080E.MS35P.W94, FET100E.MS35P.F98, FET100E.MS35P.W94, FET060E.MS35S.F97, FET080E.MS35S.F97, FET060E.MS35P.F97, FET060E.MS35P.H97, FET080E.MS35P.F97, FET080E.MS35P.H97, FET100E.MS35P.F97, FET100E.MS35P.H97		
spare parts for	691204		
	No.	691615	Ref. No. —
	repair kit for lid hinge load capacity 70-100NM		

10.86

1

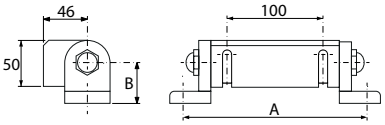

No.	693236	**Ref. No.**	0K2585 69108640375
description	lid hinge type 6910.86 level of centre of rotation 40mm load capacity 20-30NM opening angle 75° closing angle 10° mounting distance 198mm bore ø 11mm MD lid 100mm chrome-plated brass		
spare parts for	693236		
	No.	691612	Ref. No. —
	repair kit for lid hinge load capacity 20-30NM		

MAG-PRO

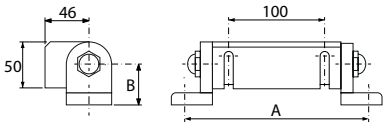

1

No.	693238	**Ref. No.**	0K2594 69108665375
description	lid hinge type 6910.86 level of centre of rotation 65mm load capacity 20-30NM opening angle 75° closing angle 10° mounting distance 198mm bore ø 11mm MD lid 100mm chrome-plated brass		
For models:	7575-5.KES250, 7576-5.KES300, 7573-5.KES100, 7573-3/85.KES100.(N), 7574-3/85.KES150.(N), 7575-3/85.KES250.(N), 7576-3/85.KES300.(N), 7573-3/90.KES100.(N), 7574-3/90.KES150.(N), 7575-3/90.KES250.(N), 7576-3/90.KES300.(N), 7573-5/85.KES100.(N), 7575-5/85.KES250.(N), 7576-5/85.KES300.(N), 7573-5/90.KES100.(N), 7575-5/90.KES250.(N), 7576-5/90.KES300.(N), 7573-2, 7573-3, 7573-5, 7574-2, 7574-3, 7575-2, 7575-3, 7575-5, 7576-2, 7576-3, 7576-5, 7773-2, 7773-3, 7773-3/85.KES100, 7773-3/90.KES100, 7773-5, 7773-5/85.KES100.(N), 7773-5/90.KES100.(N), 7774-2, 7774-3, 7774-3/85.KES150, 7774-3/90.KES150, 7775-2, 7775-3, 7775-3/85.KES250, 7775-3/90.KES250, 7775-5, 7775-5/85.KES250.(N), 7775-5/90.KES250.(N), 7776-2, 7776-3, 7776-3/85.KES300, 7776-3/90.KES300...(Other models you can see in the webshop)		
spare parts for	693238		
	No.	691612	Ref. No. —
	repair kit for lid hinge load capacity 20-30NM		

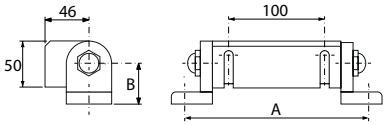

1

No.	693239	**Ref. No.**	0K2595 69108665575
description	lid hinge type 6910.86 level of centre of rotation 65mm load capacity 30-50NM opening angle 75° closing angle 10° mounting distance 198mm bore ø 11mm MD lid 100mm chrome-plated brass		
For models:	7574-5.KES150, 7576-5.KES300, 7573-5.KES100, 7576-3/85.KES300.(N), 7576-3/90.KES300.(N), 7573-5/85.KES100.(N), 7574-5/85.KES150.(N), 7576-5/85.KES300.(N), 7573-5/90.KES100.(N), 7574-5/90.KES150.(N), 7576-5/90.KES300.(N), 7573-2, 7574-5, 7575-2, 7576-2, 7576-3, 7576-5, 7577-3, 7773-2, 7774-5, 7774-5/85.KES150.(N), 7774-5/90.KES150.(N), 7775-2, 7776-2, 7776-3, 7776-3/85.KES300, 7776-3/90.KES300, 7776-5, 7776-5/85.KES300.(N), 7776-5/90.KES300.(N)		
spare parts for	693239		
	No.	691613	Ref. No. —
	repair kit for lid hinge load capacity 30-50NM		

ELECTROLUX

spare parts

1

No.	693310	**Ref. No.**	059865
description	adjusting bush		
For models:	KPI/G10, KPI/G15, KPI/E10, KPI/E15, HPN/GI810, HPN/GI815, HPN/GI815D, HPN/GI816, HPN/GI816, HPN/EI815D, HPN/EI810, HPN/EI815, HPN/GD811, HPN/GD816, HPN/ED811, HPN/ED816, HPNS/GI816, HPNS/EI815, HPNS/EI815D, HPN/GI806, HPN/EI806, HPN/GI805, HPN/EI805, QPI/G10, QPI/G10H, ZPN/GI816D, HPN/ED825, HPN/EI825, ZPN/GI805, ZPN/EI805, WPI/G10, WPI/E10, WPI/E15, APN/GI810, APN/GI815, APN/GI816, APN/GI816D, APN/EI815D, APN/EI810, APN/EI815, APN/GD811, APN/GD816, APN/ED816, APNS/GI816, APNS/EI815, OPN/GI815, APN/GI805, APN/EI805		

1

No.	701215	**Ref. No.**	002983
description	adjusting bush D1 ø 47mm D2 ø 45mm L 77mm		
For models:	KPD/G10, KPD/G15, KPD/G15A, KPI/G15A, KPI/E15A, KPI/G06, KPI/E06, KPI/G15H, KPI/E15H, KPI/E10H, HPA/GD825, HPA/GI825, HPA/ED825, HPA/EI825, QPI/G15, QPI/E10, QPI/E15, QPD/G10, QPD/G15, QPI/G06, QPI/E06, QPI/G15H, QPI/E15H, QPI/E10H, ZPN/GI810, 2PIG15, ZPN/GI816, ZPN/EI815D, ZPN/EI810, ZPN/EI815, ZPN/GD811, ZPN/GD816, ZPN/ED811, ZPN/ED816, 2PDAG15, 2PIAG15, ZPNS/GI816, ZPNS/EI815, ZPNS/EI815D, WPI/G15, WPD/G10, WPD/G15, WPD/G15A, WPI/G15A, WPI/E15A, WPI/G06, WPI/E06, WPI/G15H, WPI/E15H, WPI/E10H		

MAG-PRO

1

No.	701216	**Ref. No.**	002982
description	adjusting bush ø 47mm L 40mm		
For models:	KPD/G10, KPD/G15, KPD/G15A, KPI/G15A, KPI/E15A, KPI/G06, KPI/E06, KPI/G15H, KPI/E15H, KPI/E10H, HPA/GD825, HPA/GI825, HPA/ED825, HPA/EI825, QPI/G15, QPI/E10, QPI/E15, QPD/G10, QPD/G15, QPI/G06, QPI/E06, QPI/G15H, QPI/E15H, QPI/E10H, ZPN/GI810, 2PIG15, ZPN/GI816, ZPN/EI815D, ZPN/EI810, ZPN/EI815, ZPN/GD811, ZPN/GD816, ZPN/ED811, ZPN/ED816, 2PDAG15, 2PIAG15, ZPNS/GI816, ZPNS/EI815, ZPNS/EI815D, WPI/G15, WPD/G10, WPD/G15, WPD/G15A, WPI/G15A, WPI/E15A, WPI/G06, WPI/E06, WPI/G15H, WPI/E15H, WPI/E10H		

2

No.	693302	**Ref. No.**	004849
description	bracket		
For models:	RPD/G240, RPD/G260, RPI/G260, RPI/E240, RPI/E260, RPI/G260P, RPI/E260P, XPD/G240, XPD/G260, XPI/G260, XPI/E240, XPI/E260, XPI/G260P, XPI/E260P, JPD/G240, JPD/G260, JPI/G260, JPI/E240, JPI/E260, MPD/G240, MPD/G260, MPI/G260, MPI/E240, MPI/E260, MPI/G260P, MPI/E260P		

1

No.	693307	**Ref. No.**	002944
description	bracket for kettle type series 900		
For models:	KPI/G10, KPI/G15, KPI/E10, KPI/E15, KPD/G10, KPD/G15, KPD/G15A, KPI/G15A, KPI/E15A, KPI/G15H, KPI/E15H, KPI/G10H, KPI/E10H, HPN/GI810, HPN/GI815, HPN/GI816, HPN/EI815D, HPN/EI810, HPN/EI815, HPN/GD811, HPN/GD816, HPN/ED811, HPN/ED816, HPA/GD825, HPA/GI825, HPA/ED825, HPA/EI825, HPNS/GI816, HPNS/EI815, HPNS/EI815D, QPI/G10, QPI/G15, QPI/E10, QPI/E15, QPD/G10, QPD/G15, QPI/G15H, QPI/E15H, QPI/G10H, QPI/E10H, ZPN/GI810, 2PIG15, ZPN/GI816, ZPN/EI815D, ZPN/EI810, ZPN/EI815, ZPN/GD811, ZPN/GD816, ZPN/ED811, ZPN/ED816...(Other models you can see in the webshop)		

1

No.	693298	**Ref. No.**	052892
description	bracket left		
For models:	MPN/GD761, MPN/GI761, MPN/GI760D, MPN/GD760, MPN/GD760F, MPN/GI760, MPN/GI760F, MPN/EI760, MPNEI760UK, MPN/V760, MPN/EI760D, MPN/V760D, 7PDG06, 7PIG06, 7PIE06, RPN/EI760UK, RPN/GD760F, RPN/GI760F, 7PEV06, RPN/EI760D, M70GDKE, M70EIKE, XPN/EI760UK, M70VIKE, XPN/GD760F, XPN/EI760D, RPNV740, RPN/G760, RPN/G760, PRPN/G760, RPN/GI760, RPN/GI760, RPN/GI760, PRPN/GI76, RPN/EI760, RPN/EI760, RPNV760, RPN/G760, PRPN/GI76, RPN/EI760, RPN/V740, RPN/V760		

1

No.	693301	**Ref. No.**	052891
description	bracket right		
For models:	MPN/GD761, MPN/GI761, MPN/GI760D, MPN/GD760, MPN/GD760F, MPN/GI760, MPN/GI760F, MPN/EI760, MPNEI760UK, MPN/V760, MPN/EI760D, MPN/V760D, 7PDG06, 7PIG06, 7PIE06, RPN/EI760UK, RPN/GD760F, RPN/GI760F, 7PEV06, RPN/EI760D, XPN/GI760D, M70GDKE, M70GIKE, M70EIKE, XPN/EI760UK, M70VIKE, XPN/GD760F, XPN/GI760F, XPN/EI760D, RPNV740, RPN/G760, RPN/G760, PRPN/G760, RPN/GI760, RPN/GI760, RPN/GI760, PRPN/GI76, RPN/EI760, RPN/EI760, RPNV760, RPN/G760, PRPN/GI76, RPN/EI760, RPN/V740, RPN/V760		

1

No.	693306	**Ref. No.**	002106 051288
description	bracket right		
For models:	HBR/G820, HBR/G825, HBR/E820, HBR/E825, HBR/G821UK, HCPA/G1219, HCPA/GI 1219, ZBR/E820, ZBR/E825, ZBR/G821, ZBR/G826, ZCPAG1219, ZCPA/GI 1219, ABR/G820, ABR/G825, ABR/E820, ABR/E825, HCPA/G1219, HCPA/GI1219, HCPA/V1219, HCPA/EI1219, HQN/G1917, HQN/G1917, HQN/G1225, HQN/GI1225, HQN/EI917, HQN/GI122, HQN/V917, HPN/G810, HQN/EI1225, HPN/GI810, HPN/GI810, HPN/G815, HPA/G815, HPN/E810, HPN/GI815, HPA/GI815, HPN/EI810, HPA/GI815, HPN/E815, HPN/EI810, HPA/EI810, HPN/GI810, HBR/G803, HBR/G804, HBR/G803, HBR/G804, HBR/G803, HBR/G805, HBR/G1003... (Other models you can see in the webshop)		

MAG-PRO

1

No.	693309	**Ref. No.**	059863
description	brake		
For models:	KPI/G10, KPI/G15, KPI/E10, KPI/E15, HPN/GI810, HPN/GI815, HPN/GI815D, HPN/GI816, HPN/GI816, HPN/EI815D, HPN/EI810, HPN/EI815, HPN/GD811, HPN/GD816, HPN/ED811, HPN/ED816, HPNS/GI816, HPNS/EI815, HPNS/EI815D, HPN/GI806, HPN/EI806, HPN/GI805, HPN/EI805, QPI/G10, QPI/G10H, ZPN/GI816D, HPN/ED825, HPN/EI825, ZPN/GI805, ZPN/EI805, WPI/G10, WPI/E10, WPI/E15, APN/GI810, APN/GI815, APN/GI816, APN/GI816D, APN/EI815D, APN/EI810, APN/EI815, APN/GD811, APN/GD816, APN/ED816, APNS/GI816, APNS/EI815, OPN/GI815, APN/GI805, APN/EI805		

1

No.	693300	**Ref. No.**	052897
description	bush		
For models:	MPN/GD761, MPN/GI761, MPN/GI760D, MPN/GD760, MPN/GD760F, MPN/GI760, MPN/GI760F, MPN/EI760, MPNEI760UK, MPN/V760, MPN/EI760D, MPN/V760D, 7PDG06, 7PIG06, 7PIE06, RPN/EI760UK, RPN/GD760F, RPN/GI760F, 7PEV06, RPN/EI760D, XPN/GI760D, M70GDKE, M70GIKE, M70EIKE, XPN/EI760UK, M70VIKE, XPN/GD760F, XPN/GI760F, XPN/EI760D, RPNV740, RPN/G760, RPN/G760, PRPN/G760, RPN/GI760, RPN/GI760, RPN/GI760, PRPN/GI76, RPN/EI760, RPN/EI760, RPNV760, RPN/G760, PRPN/GI76, RPN/EI760, RPN/V740, RPN/V760		

1

No.	693308	**Ref. No.**	059864
description	bush		
For models:	KPI/G10, KPI/G15, KPI/E10, KPI/E15, KPD/G10, KPD/G15, KPD/G15A, KPI/G15A, KPI/E15A, KPI/G06, KPI/E06, KPI/G15H, KPI/E15H, KPI/G10H, KPI/E10H, HPN/GI810, HPN/GI815, HPN/GI815D, HPN/GI816, HPN/GI816, HPN/EI815D, HPN/EI810, HPN/EI815, HPN/GD811, HPN/GD816, HPN/ED811, HPN/ED816, HPA/GD825, HPA/GI825, HPA/ED825, HPA/EI825, HPNS/GI816, HPNS/EI815, HPNS/EI815D, HPN/GI806, HPN/EI806, HPN/GI805, HPN/EI805, QPI/G10, QPI/G15, QPI/E10, QPI/E15, QPD/G10, QPD/G15, QPI/G06, QPI/E06, QPI/G15H, QPI/E15H, QPI/G10H, QPI/E10H...(Other models you can see in the webshop)		

1

No.	693312	**Ref. No.**	059859
description	countersunk screw thread M6		
For models:	KPI/G10, KPI/G15, KPI/E10, KPI/E15, KPD/G10, KPD/G15, KPD/G15A, KPI/G15A, KPI/E15A, KPI/G06, KPI/E06, KPI/G15H, KPI/E15H, KPI/G10H, KPI/E10H, HPN/GI810, HPN/GI815, HPN/GI815D, HPN/GI816, HPN/GI816, HPN/EI815D, HPN/EI810, HPN/EI815, HPN/GD811, HPN/GD816, HPN/ED811, HPN/ED816, HPA/GD825, HPA/GI825, HPA/ED825, HPA/EI825, HPNS/GI816, HPNS/EI815, HPNS/EI815D, HPN/GI806, HPN/EI806, HPN/GI805, HPN/EI805, QPI/G10, QPI/G15, QPI/E10, QPI/E15, QPD/G10, QPD/G15, QPI/G06, QPI/E06, QPI/G15H, QPI/E15H, QPI/G10H, QPI/E10H...(Other models you can see in the webshop)		

1

No.	693311	**Ref. No.**	059860
description	cylinder head bolt thread M6 thread L 15mm SS Qty 1 pcs intake slotted		
For models:	KPI/G10, KPI/G15, KPI/E10, KPI/E15, KPD/G10, KPD/G15, KPD/G15A, KPI/G15A, KPI/E15A, KPI/G06, KPI/E06, KPI/G15H, KPI/E15H, KPI/G10H, KPI/E10H, HPN/GI810, HPN/GI815, HPN/GI815D, HPN/GI816, HPN/GI816, HPN/EI815D, HPN/EI810, HPN/EI815, HPN/GD811, HPN/GD816, HPN/ED811, HPN/ED816, HPA/GD825, HPA/GI825, HPA/ED825, HPA/EI825, HPNS/GI816, HPNS/EI815, HPNS/EI815D, HPN/GI806, HPN/EI806, HPN/GI805, HPN/EI805, QPI/G10, QPI/G15, QPI/E10, QPI/E15, QPD/G10, QPD/G15, QPI/G06, QPI/E06, QPI/G15H, QPI/E15H, QPI/G10H, QPI/E10H...(Other models you can see in the webshop)		

1

No.	693305	**Ref. No.**	034209 0A2612 728035
description	spanner		
For models:	RPD/G240, RPD/G260, RPI/G260, RPI/E240, RPI/E260, RPI/G260P, RPI/E260P, XPD/G240, XPD/G260, XPI/G260, XPI/E240, XPI/E260, XPI/G260P, XPI/E260P, JPD/G240, JPD/G260, JPI/G260, JPI/E240, JPI/E260, MPD/G240, MPD/G260, MPI/G260, MPI/E240, MPI/E260, MPI/G260P, MPI/E260P, PPD/G260, PPI/G260P, PPI/E260P, OPD/G260, OPI/G260P, OPI/E260P, TPD/G260, TPI/G260P, TPI/E260P, HFR/G410, HFR/G810, HFR/G410D, HFR/G810D, HFR/G410NL, HFR/G810NL, HFR/E410, HFR/E810, HFR/G411, HFR/E411, HFR/E412, HFR/G412, HFR/E418, HFR/E818, ZFR/G410...(Other models you can see in the webshop)		

MAG-PRO

1

No.	693299	**Ref. No.**	052894 0K2934
description	torsion spring ø 28.6mm L2 103mm wire gauge ø 3.6mm L1 45mm		
For models:	MPN/GD761, MPN/GI761, MPN/GI760D, MPN/GD760, MPN/GD760F, MPN/GI760, MPN/GI760F, MPN/EI760, MPNEI760UK, MPN/V760, MPN/EI760D, MPN/V760D, 7PDG06, 7PIG06, 7PIE06, RPN/EI760UK, RPN/GD760F, RPN/GI760F, 7PEV06, RPN/EI760D, XPN/GI760D, M70GDKE, M70GIKE, M70EIKE, XPN/EI760UK, M70VIKE, XPN/GD760F, XPN/GI760F, XPN/EI760D, RPNV740, RPN/G760, RPN/G760, PRPN/G760, RPN/GI760, RPN/GI760, RPN/GI760, PRPN/GI76, RPN/EI760, RPN/EI760, RPNV760, RPN/G760, PRPN/GI76, RPN/EI760, RPN/V740, RPN/V760		

1

No.	693313	**Ref. No.**	051527
description	torsion spring ø 38.1mm wire gauge ø 6.2mm L1 19mm L2 212mm L3 19mm		
For models:	HPN/G810, HPN/GI810, HPN/GI810, HPN/G815, HPA/G815, HPN/E810, HPN/GI815, HPA/GI815, HPN/EI810, HPA/GI815, HPN/E815, HPN/EI810, HPA/EI810, HPN/GI810, HPN/G810, HPN/G815, HPA/G815, HPN/GI810, HPN/GI815, HPN/GI815, HPN/E810, HPN/E815, HPN/EI810, HPN/EI810, HPA/EI815		

1

No.	693316	**Ref. No.**	059518
description	torsion spring ø 38.2mm wire gauge ø 6.2mm L1 33mm L2 320mm L3 24mm		
For models:	KPI/G10, KPI/G15, KPI/E10, KPI/E15, KPD/G10, KPD/G15, KPI/G06, KPI/E06, KPI/G15H, KPI/E15H, KPI/G10H, KPI/E10H, HPN/GI810, HPN/GI815, HPN/GI815D, HPN/GI816, HPN/GI816, HPN/EI815D, HPN/EI810, HPN/EI815, HPN/GD811, HPN/GD816, HPN/ED811, HPN/ED816, HPNS/GI816, HPNS/EI815, HPNS/EI815D, HPN/GI806, HPN/EI806, HPN/GI805, HPN/EI805, QPI/G10, QPI/G15, QPI/E10, QPI/E15, QPD/G10, QPD/G15, QPI/G06, QPI/E06, QPI/G15H, QPI/E15H, QPI/G10H, QPI/E10H, ZPN/GI816D, HPN/ED825, HPN/EI825, ZPN/GI805, ZPN/EI805, WPI/G10, WPI/G15...(Other models you can see in the webshop)		

1

No.	693315	**Ref. No.**	002981 003643
description	torsion spring ø 39mm wire gauge ø 7.1mm L1 31mm L2 322mm L3 23mm		
For models:	KPD/G15A, KPI/G15A, KPI/E15A, BRN70G, BRN70E, CRN22G, CRN/20G, CRN30G, CRN15G, CRN15V, CRN15E, HPA/GD825, HPA/GI825, HPA/ED825, HPA/EI825, HCPA/G1219, HCPA/GI 1219, CR20V, CR20EI, CR22G, BRN/70GZ, BRN/70EZ, CRN/22GZ, CRN20GZ, CRN30GZ, CRN15GZ, CRN15V-Z, CRN15EZ, ZPN/GI810, 2PIG15, ZPN/GI816, ZPN/EI815D, ZPN/EI810, ZPN/EI815, ZPN/GD811, ZPN/GD816, ZPN/ED811, ZPN/ED816, 2PDAG15, 2PIAG15, ZPNS/GI816, ZPNS/EI815, ZPNS/EI815D, ZCPAG1219, ZCPA/GI 1219, CR20V, CR20EI, CR22G, BR80GZ, BR80EZ...(Other models you can see in the webshop)		

1

No.	693304	**Ref. No.**	004850
description	torsion spring wire gauge ø 4mm L1 7mm L2 101mm L3 7mm ø 28.6mm		
For models:	RPD/G240, RPD/G260, RPI/G260, RPI/E240, RPI/E260, RPI/G260P, RPI/E260P, XPD/G240, XPD/G260, XPI/G260, XPI/E240, XPI/E260, XPI/G260P, XPI/E260P, JPD/G240, JPD/G260, JPI/G260, JPI/E240, JPI/E260, MPD/G240, MPD/G260, MPI/G260, MPI/E240, MPI/E260, MPI/G260P, MPI/E260P, PPD/G260, PPI/G260P, PPI/E260P, OPD/G260, OPI/G260P, OPI/E260P, TPD/G260, TPI/G260P, TPI/E260P, LVA100B, LVA100Z, LVA100B, LVA100, LVA100-A, LVA/100-BU		

ICOS

1

No.	514129	**Ref. No.**	008017 008071
description	adjusting bush L 100mm ø 70/60mm		
For models:	PV101, PV201, PV301, PV501, PVA101, PVA201, PVA301, PVA501, PV101, PV201, PV301, PV501, PVA101, PVA201, PVA301, PVA501		

miscellaneous

spare parts

1

No.	693233	**Ref. No.**	0K2584
description	lid hinge		

MAG-PRO

drain taps

brass

drain taps

1

No.	548001	**Ref. No.**	002520 01303008 01312007 0G3669 0S0107 0S1037 11171264
description	drain tap 1 1/2" IT O-ring seal kettle connection with union nut A 80mm B1 68mm B2 132mm		
For models:	MPN/GD761, MPN/GI761, MPN/GD760, MPN/GI760, MPN/EI760, MPNEI760UK, MPN/EI760D, RPD/G240, RPD/G260, RPI/G260, RPI/E240, RPI/E260, RPI/G260P, RPI/E260P, XPD/G240, XPD/G260, XPI/G260, XPI/E240, XPI/E260, XPI/G260P, XPI/E260P, JPD/G240, JPD/G260, JPI/G260, JPI/E240, JPI/E260, MPD/G240, MPD/G260, MPI/G260, MPI/E240, MPI/E260, MPI/G260P, MPI/E260P, 7PDG06, 7PIG06, 7PIE06, RPN/EI760UK, RPN/EI760D, XPN/GI760D, M70GDKE, M70GIKE, M70EIKE, XPN/EI760UK, XPN/GD760F, XPN/GI760F, XPN/EI760D, PPD/G260, PPI/G260P, PPI/E260P, OPD/G260...(Other models you can see in the webshop)		
spare parts for	548001		
	No.	505092	Ref. No. 0C3142 34044796
	O-ring EPDM thickness 5.34mm ID ø 43.82mm Qty 1 pcs		
	No.	540213	Ref. No. —
	handle ID ø 5mm L 117mm		

1

No.	541673	**Ref. No.**	01332007
description	drain tap 1 1/2" IT with union nut conical seal		
spare parts for	541673		
	No.	540213	Ref. No. —
	handle ID ø 5mm L 117mm		
	No.	540956	Ref. No. —
	gasket for drain tap hose ext. ø 46mm ID ø 38mm H 2mm		

accessories for	541673		
	No. 510404	Ref. No.	0E2240 0H2578 0H2612 0K6137 0K8703 0KG502 3427TJ1,5
	flat gasket fibre ED ø 44mm ID ø 34mm thickness 2mm Qty 1 pcs		
	No. 890116	Ref. No.	0G1994 0KK505 0S0353 0S1145 11019107 400191 743000111 7CAR16925 7KLU1019700
	fitting grease FERMIT GLISSA tube 60g -20 up to +140°C approval complies with KTW recommendation		
	No. 890118	Ref. No.	001019 0S0004 36200410
	fitting grease FERMIT GLISSA can 1000g -20 up to +140°C approval complies with KTW recommendation		
	No. 890119	Ref. No.	—
	fitting grease FERMIT GLISSA tube 30g -20 up to +140°C approval complies with KTW recommendation		

1

No.	540275	**Ref. No.**	008027 01301009 01301109 01321009 053229 058362 0C4850 0KK154 0S0135 0S0285 0U1426 11171258 52005050
description	drain tap 2" IT with union nut A 90mm B 151mm B1 80mm chrome-plated brass		
For models:	KPI/G10, KPI/G15, KPI/E10, KPI/E15, KPD/G10, KPD/G15, KPD/G15A, KPI/G15A, KPI/E15A, KPI/G15H, KPI/E15H, KPI/G10H, KPI/E10H, CRN22G, CRN/20G, CRN30G, CRN15G, CRN15V, CRN15E, HPN/GI810, HPN/GI815, HPN/GI816, HPN/EI815D, HPN/EI810, HPN/EI815, HPN/GD811, HPN/GD816, HPN/ED811, HPN/ED816, HPA/GD825, HPA/GI825, HPA/ED825, HPA/EI825, HPNS/GI816, HPNS/EI815, HPNS/EI815D, HCPA/G1219, HCPA/GI 1219, CR20V, CR20EI, CR22G, QPI/G10, QPI/G15, QPI/E10, QPI/E15, QPD/G10, QPD/G15, QPI/G15H, QPI/E15H, QPI/G10H...(Other models you can see in the webshop)		
spare parts for	540275		
	No. 540214	Ref. No.	054000 0S0287 34003012
	handle ID ø 6mm L 145mm		
accessories for	540275		
	No. 529484	Ref. No.	—
	flat gasket fibre ED ø 58mm ID ø 50mm thickness 2mm Qty 1 pcs		

MAG-PRO

accessories for	540275			
	No.	542448	Ref. No.	—
	gasket silicone 60x49x2 for drain tap 2"			

1

No.	541860	**Ref. No.**	01302008 01322009 052882 0S0111 0S0950
description	drain tap 2" IT with union nut conical seal A 95mm B1 75mm B2 155mm		
For models:	MPN/GI760D, RPN/GI760, APN/GI816D, HPN/GI810, HPA/GI815		
spare parts for	541860		
	No. 540214	Ref. No.	054000 0S0287 34003012
	handle ID ø 6mm L 145mm		
	No. 540959	Ref. No.	—
	gasket for drain tap hose ext. ø 60mm ID ø 50mm H 2mm		
accessories for	541860		
	No. 529484	Ref. No.	—
	flat gasket fibre ED ø 58mm ID ø 50mm thickness 2mm Qty 1 pcs		

1

No.	540296	**Ref. No.**	01304602 017215 0S0112 335104600
description	drain tap ET M60x2mm chrome-plated brass		
spare parts for	540296		
	No. 505092	Ref. No.	0C3142 34044796
	O-ring EPDM thickness 5.34mm ID ø 43.82mm Qty 1 pcs		
	No. 540213	Ref. No.	—
	handle ID ø 5mm L 117mm		

1

No.	540157	**Ref. No.**	01304783 01304785 052632 053159 057333 0K3445 0K3476 0S0138 10027 21159
description	drain tap ET M78x3mm chrome-plated brass		
For models:	KPI/G18, KPI/G25, KPI/E25, HPN/GI855, HPN/GI1255, HPN/EI855, HPN/EI1255, QPI/G18, QPI/G25, QPI/E25, ZPN/GI1255, ZPN/EI1255, WPI/E25, HQN/G1917, HQN/G1917, HQN/G1225, HQN/GI1225, HQN/EI917, HQN/GI122, HQN/V917, HPN/G810, HQN/EI1225, HPN/GI810, HPN/G815, HPA/G815, HPN/E810, HPN/GI815, HPN/EI810, HPA/GI815, HPN/E815, HPN/EI810, HPA/EI810, HPN/GI810, HPN/G810, HPN/G815, HPA/G815, HPN/GI810, HPN/GI815, HPN/GI815, HPN/E810, HPN/E815, HPN/EI810, HPN/EI810, HPA/EI815, HQN/G1917, HQNEI817, HQN/V917, HQN/G1225, HQN/GI122, HQNEI122...(Other models you can see in the webshop)		
spare parts for	540157		
	No. 540214	Ref. No.	054000 0S0287 34003012
	handle ID ø 6mm L 145mm		

accessories

1

No.	540082	**Ref. No.**	0K0311 0K1869 0K2137
description	handle for drain tap L 110mm		
For models:	7550-3, 7550-5, 7551-3, 7551-5, 7552-3, 7552-5, 7553-3, 7553-5, 7554-3, 7554-5, 7573-2, 7573-3, 7573-5, 7574-2, 7574-3, 7574-5, 7575-2, 7575-3, 7575-5, 7576-2, 7576-3, 7576-5, 7577-3, 7750-3, 7750-5, 7751-3, 7751-5, 7752-3, 7752-5, 7753-3, 7753-5, 7754-3, 7754-5, 7773-2, 7773-3, 7773-5, 7774-2, 7774-3, 7774-5, 7775-2, 7775-3, 7775-5, 7776-2, 7776-3, 7776-5, 9100-3, 9101-3, 9102-3, 9104-3, 9106-3...(Other models you can see in the webshop)		

MAG-PRO

1

No.	540214	Ref. No.	054000 0S0287 34003012
description	handle ID ø 6mm L 145mm		
For models:	HCPA/G1219, HCPA/GI 1219, ZCPAG1219, ZCPA/GI 1219, HCPA/G1219, HCPA/GI1219, HCPA/V1219, HCPA/EI1219, CR15G, HFR/G1680, HFR/E1680, HFR/G2480, HFR/E2480, HCPA/G121, HCPA/G121		

1

No.	540119	Ref. No.	0K2487 0K3046
description	O-ring EPDM thickness 2.5mm ID ø 59mm Qty 1 pcs		
For models:	7574-5.KES150, 7575-5.KES250, 7576-5.KES300, 7573-5.KES100, 7573-3/85.KES100.(N), 7574-3/85.KES150.(N), 7575-3/85.KES250.(N), 7576-3/85.KES300.(N), 7573-3/90.KES100.(N), 7574-3/90.KES150.(N), 7575-3/90.KES250.(N), 7576-3/90.KES300.(N), 7573-5/85.KES100.(N), 7574-5/85.KES150.(N), 7575-5/85.KES250.(N), 7576-5/85.KES300.(N), 7573-5/90.KES100.(N), 7574-5/90.KES150.(N), 7575-5/90.KES250.(N), 7576-5/90.KES300.(N), 7773-3/85.KES100, 7773-3/90.KES100, 7773-5, 7773-5/85.KES100.(N), 7773-5/90.KES100.(N), 7774-3/85.KES150, 7774-3/90.KES150, 7774-5, 7774-5/85.KES150.(N), 7774-5/90.KES150.(N), 7775-3/85.KES250, 7775-3/90.KES250, 7775-5, 7775-5/85.KES250.(N), 7775-5/90.KES250.(N), 7776-3/85.KES300, 7776-3/90.KES300, 7776-5, 7776-5/85.KES300.(N), 7776-5/90.KES300.(N)		

1

No.	540222	Ref. No.	053809 0H6848 0K2958 0K3045 0TR613 68226012
description	O-ring EPDM thickness 2.62mm ID ø 47.3mm Qty 1 pcs		
For models:	FCFG101/0, FCFG102-0, FCFG201-0, FCFG202-0, FCFE101-0, FCFE102-0, FCFE201-0, FCFE202-0, FCF101ELN, FCFG10160H, FCF201ENS, FCFG102-0T, FCF/G101/1-1-JAP, FCF/G102/1-1-JAP, FCFE101-1J, FCFE102-1J, FCF/G101/1, FCFG6D, FCFE6D, FCFE6D, FCFG10, FCFG10D, FCFG10NL, FCFE10, FCFE10UK, FCFG20, FCFG20D, FCFG20F, PFCFG20, FCFE20, FCFE20UK, FCFG40, FCFG41, FCFG40D, FCFG40F, PFCFG40F, FCFE40, FCFE40D, FCFE40UK, PFCFE40F, FCFG6, FCFG6F, PFCFG6, FCFE6, FCFE6UK, PFCFE6, FCVE10, FCVE20, FCFE6J50, FCFE6J60... (Other models you can see in the webshop)		

1

No.	540083	Ref. No.	0K1469 0K1496 0K1500 0K3837 0K3839 0K5399 0KC410 0KF290 19003359 629140502 6722001
description	pressure bolt for drain tap		
For models:	7550-5.KES40, 7551-5.KES60, 7552-5.KES80, 7553-5.KES100, 7554-5.KES150, 7561-3.KES60.RW, 7562-3.KES80.RW, 7563-3.KES100.RW, 7564-3.KES150.RW, 7581-5.KK60, 7582-5.KK80, 7583-5.KK100, 7574-5.KES150, 7575-5.KES250, 7750-5.KES40, 7751-5.KES60, 7752-5.KES80, 7753-5.KES100, 7754-5.KES150, 7781-5.KK60, 7782-5.KK80, 7783-5.KK100, 7576-5.KES300, 7573-5.KES100, 7580-5.KK40, 7584-5.KK150, 7780-5.KK40, 7751-3/85.KES60, 7550-3/85.KES40.(N), 7551-3/85.KES60, 7552-3/85.KES80.(N), 7553-3/85.KES100.(N), 7554-3/85.KES150.(N), 7550-3/90.KES40.(N), 7551-3/90.KES60, 7552-3/90.KES80.(N), 7553-3/90.KES100.(N), 7554-3/90.KES150.(N), 7550-5/85.KES40.(N), 7551-5/85.KES60.(N), 7552-5/85.KES80.(N), 7553-5/85.KES100.(N), 7554-5/85.KES150.(N), 7550-5/90.KES40.(N), 7551-5/90.KES60.(N), 7552-5/90.KES80.(N), 7553-5/90.KES100.(N), 7554-5/90.KES150.(N), 7561-3/85.KES60.RW., 7562-3/85.KES80.RW....(Other models you can see in the webshop)		

steam traps

steam traps

1

No.	541356	Ref. No.	0H6413 1730015000 173015
description	thermostatic steam trap thread 1/2" 60-100°C type ST 1730		

MAG-PRO

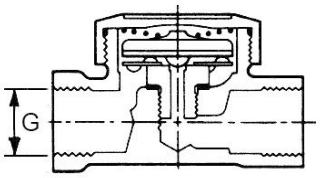

1

No.	541461	**Ref. No.**	0H9965 0K5388 129487 19003297 3007500
description	thermostatic steam trap thread 1/2" type BPT13S brass		
For models:	ACSGRT, BOT080S.MH25.W94, BOT080S.MS25.W94, BOT100E.MS35.H97, BOT150S.MH25.F98, BOT150S.MH25.W94, BOT200S.MH25.F18, BOT200S.MH25.W14, BOT400E.MS35.W14, BOT400S.MH25.F18, BOT150E.MS35.H97, BOT040E.MS35.F88, BOT040S.MH25.F98, BOT040E.MS35.W84, BOT040S.MH25.W94, BOT060E.MS35.F88, BOT060S.MH25.F98, BOT060E.MS35.W84, BOT060S.MH25.W94, BOT080E.MS35.F88, BOT080S.MH25.F98, BOT080E.MS35.W84, BOT100S.MH25.F98, BOT100S.MH25.W94, BOT300S.MH25.F18, BOT300S.MH25.W14, BOT400E.MS35.F18, BOT400S.MS25.F18, BOT400S.MH25.W14, BOT400S.MS25.W14, BOT040E.MS35.F98, BOT040E.MS35.W94, BOT060E.MS35.F98, BOT060E.MS35.W94, BOT080E.MS35.F98, BOT080E.MS35.W94, BOT100E.MS35.F98, BOT100E.MS35.W94, BOT150E.MS35.F98, BOT150E.MS35.W94, BOT200E.MS35.F18, BOT200E.MS35.W14, BOT300E.MS35.F18, BOT300E.MS35.W14, BOT060S.MS35.F98, BOT060S.MS35.W94, BOT080S.MS35.F98, BOT080S.MS35.W94, BOT100S.MS35.F98, BOT100S.MS35.W94...(Other models you can see in the webshop)		

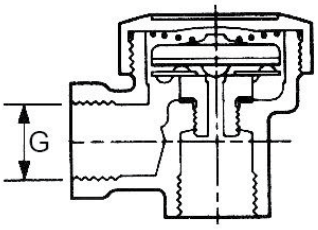

2

No.	540994	**Ref. No.**	0H6537 1231220200 1231320200
description	thermostatic steam trap thread 3/4" type BPT13A brass		
For models:	7550-5.KES40, 7551-5.KES60, 7552-5.KES80, 7553-5.KES100, 7554-5.KES150, 7561-3.KES60.RW, 7562-3.KES80.RW, 7563-3.KES100.RW, 7564-3.KES150.RW, 7581-5.KK60, 7582-5.KK80, 7583-5.KK100, 7574-5.KES150, 7575-5.KES250, 7750-5.KES40, 7751-5.KES60, 7752-5.KES80, 7753-5.KES100, 7754-5.KES150, 7781-5.KK60, 7782-5.KK80, 7783-5.KK100, 7576-5.KES300, 7573-5.KES100, 7580-5.KK40, 7584-5.KK150, 7780-5.KK40, 7751-3/85.KES60, 7550-3/85.KES40.(N), 7551-3/85.KES60, 7552-3/85.KES80.(N), 7553-3/85.KES100.(N), 7554-3/85.KES150.(N), 7550-3/90.KES40.(N), 7551-3/90.KES60, 7552-3/90.KES80.(N), 7553-3/90.KES100.(N), 7554-3/90.KES150.(N), 7550-5/85.KES40.(N), 7551-5/85.KES60.(N), 7552-5/85.KES80.(N), 7553-5/85.KES100.(N), 7554-5/85.KES150.(N), 7550-5/90.KES40.(N), 7551-5/90.KES60.(N), 7552-5/90.KES80.(N), 7553-5/90.KES100.(N), 7554-5/90.KES150.(N), 7561-3/85.KES60.RW., 7562-3/85.KES80.RW....(Other models you can see in the webshop)		
spare parts for	540994		
	No. 540219	Ref. No. —	
	repair kit thread 1/2" -3/4" type BPT13		

safety fittings

safety fittings

1

No.	514304	**Ref. No.**	059663 69354200
description	safety fitting thread 1" 0.5bar 140kg/h thread size manometer 1/2" chrome-plated H 188mm		
For models:	XPN/EI760D, HPN/EI815D, HPNS/EI815D, ZPN/EI815D, ZPNS/EI815D, APN/EI815D, APN/EI810, APN/EI815, APN/ED816, APNS/EI815		
spare parts for	514304		
	No. 540322	Ref. No. —	
	ball handle thread M8 ø 32mm with metal bush		

1

No.	514381	**Ref. No.**	008019 01505006
description	safety fitting thread 1¼" 0.5bar angled 3kg		
For models:	PV101, PV201, PV301, PV501, PVA101, PVA201, PVA301, PVA501, PV101, PV201, PV301, PV501, PVA101, PVA201, PVA301, PVA501		
spare parts for	514381		
	No. 514121	Ref. No. —	
	safety valve triggering pressure 0.5bar with CE approval M88 thread 1¼"		
	No. 540820	Ref. No. 010348 22805060	
	fitting support thread 1¼" W 165mm		
	No. 540827	Ref. No. 010023 01509004 0S0140 335234113	
	aerator and air bleeder thread 3/4" ET chrome-plated L 45mm ø 36mm		
	No. 540829	Ref. No. —	
	manometer siphon thread 1/2"		
	No. 540830	Ref. No. —	
	pressure gauge tap IT 1/4" ET 1/4"		

Table continues overleaf

MAG-PRO

spare parts for	514381			
	No.	541062	Ref. No.	0H6487 0KC083 236116 9151915
	manometer ø 63mm pressure range 0 up to 1bar connection marking adjustable kettle thread 1/4"			

accessories

1

No.	540820	Ref. No.	010348 22805060
description	fitting support thread 1¼" W 165mm		

1

No.	540822	Ref. No.	054808 0A2392 22805062
description	fitting support thread 3/4"		
For models:	MPN/GI761, MPN/GI760D, MPN/GI760, MPN/GI760F, MPN/EI760, MPNEI760UK, MPN/V760, MPN/EI760D, MPN/V760D, RPI/G260, RPI/E240, RPI/E260, RPI/G260P, RPI/E260P, XPI/G260, XPI/E240, XPI/E260, XPI/G260P, XPI/E260P, JPI/G260, JPI/E240, JPI/E260, MPI/G260, MPI/E240, MPI/E260, MPI/G260P, MPI/E260P, 7PIG06, 7PIE06, RPN/EI760UK, RPN/GI760F, 7PEV06, RPN/EI760D, XPN/GI760D, M70GIKE, M70EIKE, XPN/EI760UK, M70VIKE, XPN/GI760F, XPN/EI760D, PPI/G260P, PPI/E260P, OPI/G260P, OPI/E260P, TPI/G260P, TPI/E260P, RPNV740, RPN/GI760, RPN/GI760, RPN/GI760...(Other models you can see in the webshop)		

1

No.	540835	Ref. No.	027297 22906410
description	screw cap thread 3/4"		
For models:	MPN/GI761, MPN/GI760D, MPN/GI760, MPN/GI760F, MPN/EI760, MPNEI760UK, MPN/V760, MPN/EI760D, MPN/V760D, RPI/G260, RPI/E240, RPI/E260, RPI/G260P, RPI/E260P, XPI/G260, XPI/E240, XPI/E260, XPI/G260P, XPI/E260P, JPI/G260, JPI/E240, JPI/E260, MPI/G260, MPI/E240, MPI/E260, MPI/G260P, MPI/E260P, 7PIG06, 7PIE06, RPN/EI760UK, RPN/GI760F, 7PEV06, RPN/EI760D, XPN/GI760D, M70GIKE, M70EIKE, XPN/EI760UK, M70VIKE, XPN/GI760F, XPN/EI760D, PPI/G260P, PPI/E260P, OPI/G260P, OPI/E260P, TPI/G260P, TPI/E260P, RPNV740, RPN/GI760, RPN/GI760, RPN/GI760...(Other models you can see in the webshop)		
spare parts for	540835		
	No. 513016	Ref. No.	027300 0L1277
	O-ring EPDM thickness 3.53mm ID ø 26.58mm Qty 1 pcs		
accessories for	540835		
	No. 513016	Ref. No.	027300 0L1277
	O-ring EPDM thickness 3.53mm ID ø 26.58mm Qty 1 pcs		

1

No.	540828	Ref. No.	008023 0K3444 10023
description	manometer siphon thread 3/8"		
For models:	PV101, PV201, PV301, PV501, PVA101, PVA201, PVA301, PVA501, PV101, PV201, PV301, PV501, PVA101, PVA201, PVA301, PVA501, C15OW, C300A, C300W, CB1565W, CB246W, CB416W, CB955W, DSS42W, C80W, CB1565A, C80A, CB246A, CB416A, C150A, CB955A, FRESHMAKER, ICEWATER45, ICEWATER45, DSS42A		

safety valves

1

No.	540721	Ref. No.	002312 003524 008020 056691 057493 0K3441 10020
description	safety valve triggering pressure 0.5bar M88 thread 1¼"		
For models:	KPI/G10, KPI/G15, KPI/E10, KPI/E15, KPI/G15A, KPI/E15A, KPI/G15H, KPI/E15H, KPI/G10H, KPI/E10H, CRN15V, HPN/GI810, HPN/GI815, HPN/GI816, HPN/EI810, HPN/EI815, HPA/GI825, HPA/EI825, HPN/GI855, HPN/GI1255, HPN/EI855, HPN/EI1255, HPNS/GI816, HPNS/EI815, HCPA/GI 1219, CR20V, CR20EI, QPI/G10, QPI/G15, QPI/E10, QPI/E15, QPI/G15H, QPI/E15H, QPI/G10H, QPI/E10H, CRN15V-Z, ZPN/GI810, 2PIG15, ZPN/GI816, ZPN/EI810, ZPN/EI815, 2PIAG15, ZPN/GI1255, ZPN/EI1255, ZPNS/GI816, ZPNS/EI815, ZCPA/GI 1219, CR20V, CR20EI, WPI/G10...(Other models you can see in the webshop)		
accessories for	540721		
	No. 541501	Ref. No.	—
	reducer for safety fitting IT 1¼" ET 3/4"		

1

No.	540722	Ref. No.	01506007 052623
description	safety valve with outlet for lid		
For models:	KPD/G15A, KPI/G15A, KPI/E15A, HPA/GD825, HPA/GI825, HPA/ED825, HPA/EI825, 2PDAG15, 2PIAG15, WPD/G15A, WPI/G15A, WPI/E15A, HPA/G815, HPA/GI815, HPA/EI810, HPA/G815, HPN/GI815, HPA/EI815		

MAG-PRO

1

No.	541357	**Ref. No.**	0H6302 851BG1/2
description	safety valve		

1

No.	541458	**Ref. No.**	0G0122 0K2987 0K5784 0K5785 19013244 19013245 610515106 75701101
description	safety valve T1: 1/2" T2: 1/2" triggering pressure 1.3bar		
For models:	VARIOSTEAM/S-33.3/F, STEAM-O-MAT		

1

No.	514509	**Ref. No.**	077019013246 0G5631 0K5786
description	safety valve T1: 1/2" T2: 1/2" triggering pressure 1.7bar for kettle		
For models:	ACSGRT, GWACOEOORO, FWAAOMOORO, GWACOMOORO, IWKCOEOOOO, HWAHOEOORO, GWAHOEOOOO, GWAHOEOORO, FWAHOEOORO, BEN150EW87, HWAJOEOORO, GWAJOEOORO, FWAJOEOORO, BEN200EW87, GWAJOMOORO, FWFJOEXOOO, FWFJOEXORO, BEN300E.S35.H97, GWAKOEOORO, FWAKOEOORO, IWAKOMOORO, GWAKOMOORO, FWFKOEXORO, FWKKOEOORO, IWALOEOOOO, IWALOEOORO, BEN400E.S35.H97, BEN400EF97, FWALOEOORO, GWALOMOORO, IVAAOEOOOO, HVAAOEOORO, GVAAOEOOOO, GVAAOEOORO, FVAAOEOORO, IVKAOEOOOO, FVKAOEOORO, HVABOEOORO, GVABOEOOOO, GVABOEOORO, FVABOEOORO, FVFBOEXORO, IVKBOEOOOO, FVKBOEOORO, IVACOEOORO, BON080EF88, GVACOEOORO, FVACOEOORO, IVACOMOORO, GVACOMOORO...(Other models you can see in the webshop)		

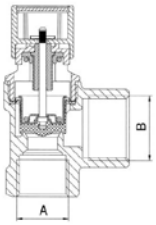

1

No.	540915	**Ref. No.**	0H6534 610420001
description	safety valve T1: 3/4" T2: 1" triggering pressure 1.1bar 6104 R		
For models:	7561-3.KES60.RW, 7562-3.KES80.RW, 7563-3.KES100.RW, 7564-3.KES150.RW, 7751-3/85.KES60, 7550-3/85.KES40.(N), 7551-3/85.KES60, 7552-3/85.KES80.(N), 7553-3/85.KES100.(N), 7554-3/85.KES150.(N), 7550-3/90.KES40.(N), 7551-3/90.KES60, 7552-3/90.KES80.(N), 7553-3/90.KES100.(N), 7554-3/90.KES150.(N), 7561-3/85.KES60.RW., 7562-3/85.KES80.RW., 7563-3/85.KES100.RW., 7564-3/85.KES150.RW., 7561-3/90.KES60.RW., 7562-3/90.KES80.RW., 7563-3/90.KES100.RW., 7564-3/90.KES150.RW., 7573-3/85.KES100.(N), 7574-3/85.KES150.(N), 7575-3/85.KES250.(N), 7576-3/85.KES300.(N), 7573-3/90.KES100.(N), 7574-3/90.KES150.(N), 7575-3/90.KES250.(N), 7576-3/90.KES300.(N), 7585-3/85.KK40.MOTK., 7586-3/85.KK60.MOTK., 7587-3/85.KK80.MOTK., 7588-3/85.KK100.MOTK, 7585-3/90.KK40.MOTK., 7586-3/90.KK60.MOTL., 7587-3/90.KK80.MOTK., 7588-3/90.KK100.MOTK, 7550-2, 7550-3, 7551-2, 7551-3, 7552-2, 7552-3, 7553-2, 7553-3, 7554-3, 7560-3, 7561-3...(Other models you can see in the webshop)		

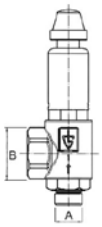

1

No.	101977	**Ref. No.**	0G3876 185053
description	safety valve T1: 3/4" T2: 3/4" triggering pressure 0.65bar		

1

No.	514376	**Ref. No.**	0H6434 45037803
description	safety valve triggering pressure 1bar thread 1"-3/4"		

filters

grease filters

grease filter

1

No.	970601	**Ref. No.**	0S0052
description	grease filter W 250mm H 400mm thickness 20mm SS outer grids 2 inner grids 3 for range hoods		

MAG-PRO

1

No.	970104	Ref. No.	0S0050
description	grease filter W 400mm H 400mm thickness 20mm SS layers 7 outer grids 2 inner grids 5 for range hoods		

1

No.	970100	Ref. No.	032271 0S0049 640060
description	grease filter W 500mm H 400mm thickness 20mm SS outer grids 2 inner grids 5 for range hoods		

1

No.	970602	Ref. No.	0H7138
description	grease filter W 520mm H 465mm thickness 20mm SS outer grids 2 inner grids 3 for range hoods		

air filters

1

No.	694183	Ref. No.	086562
description	air filter L 500mm W 500mm H 20mm		

accessories

fastening material

1

No.	693914	Ref. No.	054905 0F0156
description	spring clip for drain filter		
For models:	MCP/E700, MCP/G700, MCP/E700D, MCP/G701, MCP/G710, MCP/G711, MCP/G705, MCP/G706, RCP/G1S, RCP/G2D, RCP/E1S, RCP/E2D, RCP/E2S, XCP/G1S, XCP/G2D, XCP/E1S, XCP/E2D, JCP/G1S, JCP/G2D, JCP/E1S, JCP/E2D, MCP/E1SH, MCP/E1SUH, MCP/E2SUHS, MCP/G1S, MCP/G2D, MCP/E1S, MCP/E2D, MCP/E2S, MCP/E2SH, MCP/E2SUH, MCP/E2SUT, MCP/E2SHB, ACPG25, 7CPE07P, 7CPG07P, RCP/G701, RCP/G706, M70EPC, M70GPC, M70GPC, XCP/G706, CCP/G700, CCP/E700, ECP/E1ELHU, PCP/G1S, PCP/G2D, PCP/E1S, PCP/E2D, PCP/E2SHP...(Other models you can see in the webshop)		
accessories for	693914		

No.	694000	Ref. No.	004836 11101347
filter			

equipment feet and end caps

equipment feet

with screw mounting

1

No.	701012	Ref. No.	0H2317
description	equipment foot tube ø 50mm H 95-165mm plastic Qty 1 pcs WS 45		
For models:	CS7ME4/200-3, CS7ME4/230-3, CS7ME4/400-3N, CS7ME6/400-3N, CS7ME4/400-3N/EO, CS7ME4/400-3/50HZ/MA, CS7ME4/440-3/60HZ/MA, CS7MT4/400-3N, CS7GE4/200-3, CS7GE4/230-3, CS7GE4/400-3N, CS7GE6/400-3N, CS7GE4/400-3N/EO, CS7GE4/400-3/50HZ/MA, CS7GE4/440-3/60HZ/MA, CS7GT4/400-3N, CS7LCE4/200-3, CS7L-CE4/230-3, CS7LCE4/400-3N, CS7LCE6/400-3N, CS7LCE4/400-3N/EO, CS7LCE4/400-3/50HZ/M, CS7LCE4/440-3/60HZ/M, CS7LCT4/400-3N, C7E4/200-3, C7E4/230-3, C7E4/400-3N, C7E6/400-3N, C7PE4/200-3, C7PE4/230-3, C7PE4/400-3N, C7PT4/400-3N, AR85, AR85, AR85, AR85, AR85, AR85, AR85, AR85, AR6ES, AR6ES, AR6ES, AR6ES, AR6ES, AR6ES, AR6ES, AR6ES, AR6ES...(Other models you can see in the webshop)		

MAG-PRO

components

1

No.	700103	**Ref. No.**	053792
description	equipment foot tube ø 56mm plate sizemm hole distancemm H 130mm SS size 2" Qty 1 pcs		
For models:	ICF110, ICP110, ICP111, ICP130, ICP112, ICF110, ICN110UK, ICF110, AP20, ILP111, ILP221, ILN111, ILNSO120, ILN221, ILNN120, ILNF120, TRN1301, TRNA1301, TRNM1301, TRRN1301, TRF1301, TRN1302, TRNA1302, TRNM1302, TRRN1302, TRN1303, TRNA1303, TRNM1303, TRRN1303, TRN1801, TRNA1801, ARNM1801, TRRN1801, TRF1801, TRN1802, TRNA1802, TRNM1802, TRRN1802, TRN1803, TRNA1803, TRNM1803, TRRN1803, TRN2201, TRNA2201, TRNM2201, TRRN2201, TRF2201, TRN2202, TRNA2202, TRNM2202...(Other models you can see in the webshop)		

with fixing plate

1

No.	701618	**Ref. No.**	048579
description	equipment foot tube ø 64mm plate size 74x74mm hole distance 58mm H 153mm SS		
For models:	BC11, BC22, BC44H, BCF11, BCF22, BCF44H, AQC31U US, AQC60U, AQC119U US, , BC28A6, Crosswise, , BCF15A6, , , BCW061, BCW101, BCW102, BCFW061, BCFW101, BC11, BC22, BC44H, BCF11, BCF22, BCF44H, BCWS061T, BCFW102, BC11, BC22, BC44H, BCF11, BCF22, BCF44H, BCFWS102, BCFWS101, BC15A, Crosswise, BC28A, Crosswise, BC56VA, Crosswise 20, BC56HA, BCF15A, Crosswise, BCF28A, Crosswise, BCF64A, Crosswise 20...(Other models you can see in the webshop)		

1

No.	701620	**Ref. No.**	0c4824
description	equipment foot tube ø 64mm plate size 74x74mm hole distance 58mm H 190-250mm SS		
For models:	FCZ201EAA, FCZ202EAA, FCZ201EAH, FCZ201EAN, FCZ201ETA, FCZ202ETA, FCZ201ETH, FCZ201ETN, FCZ201GAG, FCZ202GAG, FCZ201GAD, FCZ202GAD, FCZ201GTG, FCZ202GTG, FCZ201GTD, FCZ202GTD, FCZ201EBA, FCZ202EBA, FCZ201EBH, FCZ201EBN, FCZ201EBC, FCZ201EBA2, FCZ202EBA2, FCZ201EBH2, FCZ201EBN2, FCZ201EBC2, FCZ201GBG, FCZ202GBG, FCZ201GBD, FCZ202GBD, FCZ201GBI, FCZ201GBG2, FCZ202GBG2, FCZ201GBD2, FCZ202GBD2, FCZ201GBI2, FCZ201ECA, FCZ202ECA, FCZ201ECH, FCZ201ECN, FCZ201ECA2, FCZ202ECA2, FCZ201ECH2, FCZ201ECN2, FCZ201GCG, FCZ202GCG, FCZ201GCD, FCZ202GCD, FCZ201GCG2, FCZ202GCG2... (Other models you can see in the webshop)		

1

No.	701106	**Ref. No.**	0A9138
description	equipment foot tube ø 64mm plate size 90x130mm H 130-230mm SS size 2" Qty 1 pcs		
For models:	BC44, BCF44, ALP110, ALP120, ALP111, ALP220, ALP240, ALP221, ALN110, ALN120, ALN111, ALN220, ALN240, ALN221, ALNN120, ALNN220, ALNN230, ALNSO120, ALP110UK, ALN110UK, ALNN220UK, ALF110, ALF220UK, ALNF220, ALF110, ALF120, ALF220, ALF240, ALNF120, ALNF220, ALNF230, ADN220ES, ADF110ES, ADF220ES, ADN110ESP, ADF110ESP, ILP110, ILP110UK, ILN120, ILP220, ILP220UK, ILP240, ILN110, ILN110UK, ILN120, ILN220, ILN220UK, ILN240, ILNN220, ILNN220UK...(Other models you can see in the webshop)		

components

1

No.	700103	**Ref. No.**	053792
description	equipment foot tube ø 56mm plate sizemm hole distancemm H 130mm SS size 2" Qty 1 pcs		
For models:	ICF110, ICP110, ICP111, ICP130, ICP112, ICF110, ICN110UK, ICF110, AP20, ILP111, ILP221, ILN111, ILNSO120, ILN221, ILNN120, ILNF120, TRN1301, TRNA1301, TRNM1301, TRRN1301, TRF1301, TRN1302, TRNA1302, TRNM1302, TRRN1302, TRN1303, TRNA1303, TRNM1303, TRRN1303, TRN1801, TRNA1801, ARNM1801, TRRN1801, TRF1801, TRN1802, TRNA1802, TRNM1802, TRRN1802, TRN1803, TRNA1803, TRNM1803, TRRN1803, TRN2201, TRNA2201, TRNM2201, TRRN2201, TRF2201, TRN2202, TRNA2202, TRNM2202...(Other models you can see in the webshop)		

MAG-PRO

bullet feet

zamak/SS

1

No.	700112	**Ref. No.**	031921 032550 069311 069754 069815 0A3103
description	equipment foot pipe type 40x40 thickness 1mm H 33-60mm Zamak/SS Qty 1 pcs		
For models:	TG1000, TG1010, TG1200, TG1210, TG1400, TG1410, TG1600, TG1610, TG1800, TG1810, TG2000, TG2010, TG1000, TG1100, TG1200, TG1300, TG1400, TG1500, TG1600, TG1700, TG1800, TG1900, TG2000, TG1010, TG1110, TG1210, TG1310, TG1410, TG1510, TG1610, TG1710, TG1810, TG1910, TG2010, TLC1200S, TLC1210, TLC1800S, TL1410DX, TL1410SX, TL1810DX, TL1810SX, TLC1810, TLV1210, TLV1810, LG716, LG1225, LG1216DX, LG1216SX, LG1426, LG1416DX...(Other models you can see in the webshop)		

screw-in feet

1

No.	694831	**Ref. No.**	0A8640
description	equipment foot thread M10 thread L 26mm ø 40mm H 13mm		
For models:	NEPV40, NICF40, NEPV40, NEPA40, NEPEV40, 400LTPVN, MRL402, E04P6VRVUK, E04P8SRVUK, MP402C, MP40060, NEPV40, NEPA40, NEPEV40, 400LTPVN, MP402, MP40260, NEPV40, EKE421S, EK401U, EK401UGT, EKE421GTS, ET401S, ET401SGT, RW24, EC406SGC, EC-406SGV, 120.06.402, EP406SRC, EP406SRV, EP406VRC, EP406VRV, EN-406VAC, EC406SGC, EC406SGV, EP406VAV, R04P6SRGB, 12006402.1, EP406SRC, EP406SRV, EP406VRC, EP406VRV, EN406VAC, EP406VAV, R04P6SRB, R04P6SWB, E04P6SRC, E04P6SRV, EP406VRC, E04P6VRV... (Other models you can see in the webshop)		

1

No.	699395	**Ref. No.**	026806
description	equipment foot thread M6 thread L 17mm ø 18mm H 20mm		
For models:	RC/G320, RC/G330, RC/G320F, RC/G720, RC/G730, RC/E320, RC/E320U, RC/E720, RC/E720, MC/G355, MC/G350, MC/G355E, MC/G350D, MC/G355F, MC/G355NL, MC/G705, MC/G700, MC/G705E, MC/G700D, MC/G705NL, MC/G1055, MC/G1050, MC/E350D, MC/E350UK, MC/E700D, MC/E700UK, MC/E1050D, MC/G1050D, MC/G1055NL, MC/G705F, MC/E350, MC/E700, MC/E1050, MI/E350, MI/E700, MI/E350D, MI/E700D, MI/E360, MI/E710, MI/E360D, MI/E710D, MC/G352, MC/G702, MC/G1052, MC/G350, MC/G700, MC/G1050, MR/E350D, MR/E350UK, MR/E360...(Other models you can see in the webshop)		

end caps and plugs

for square pipes

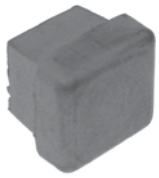

1

No.	695068	**Ref. No.**	0U3305
description	end cap for ice maker insertion size 13x13mm		

DERBY RUOTE

with fixing plate

chrome-plated steel

1

No.	701287	**Ref. No.**	0C2216
description	swivel castor ø 125mm plate fixing housing chrome-plated sheet steel plate size 95x70mm hole distance 70x50mm capacity 100kg bearing cup-and-cone bearing wheel body polypropylene tread TPE tyres H 162mm wheel width 30mm Qty 1 pcs		
For models:	FCZ202EAA, FCZ202ETA, FCZ202GAG, FCZ202GAD, FCZ202GTG, FCZ202GTD, FCZ202EBA, FCZ202EBA2, FCZ202GBG, FCZ202GBD, FCZ202GBG2, FCZ202GBD2, FCZ202ECA, FCZ202ECA2, FCZ202GCG, FCZ202GCD, FCZ202GCG2, FCZ202GCD2, AOS202GAEU, AOS-202GAAU, AOS202EA2N, AOS202EB2N, AOS202EA, AOS202EB, AOS202GB, AOS202GA, AOS202EAAQ, AOS202EBAQ, AOS202EANQ, AOS202EBNQ, AOS202GAGQ, AOS202GBGQ, AOS202GADQ, AOS202GBDQ, AOS202GAPQ, AOS202EAA1, AOS202EAM1, AOS202EAB1, AOS202EAK1, AOS202EAT1, AOS202ETA1, AO-S202ETM1, AOS202ETK1, AOS202GAG1, AOS202GAD1, AOS202GAP1, AOS202GAU1, AOS202GTG1, AOS202GTD1, AOS202GTP1...(Other models you can see in the webshop)		
accessories for	701287		

No.	701286	Ref. No.	—
swivel castor with swivel brake ø 125mm plate fixing housing chrome-plated sheet steel plate size 95x70mm hole distance 70x50mm capacity 100kg bearing cup-and-cone bearing wheel body polypropylene tread TPE tyres H 162mm wheel width 30mm Qty 1 pcs			

MAG-PRO

with bolt hole

chrome-plated steel

1

No.	700200	**Ref. No.**	033657 F145D210023E
description	swivel castor ø 100mm bolt hole bolt hole ø 12mm housing chrome-plated sheet steel capacity 80kg bearing ball bearing wheel body polypropylene tread TPE tyres H 132mm wheel width 30mm Qty 1 pcs		
For models:	TG1000RL, TG1100RL, TG1200RL, TG1300RL, TG1400RL, TG1500RL, TG1600RL, TG1700RL, TG1800RL, TG1900RL, TG2000RL, TG1010RL, TG1110RL, TG1210RL, TG1210RL, TG1410RL, TG1510RL, TG1610RL, TG1710RL, TG1810RL, TG1910RL, TG2010RL, TG1000R, TG1100R, TG1200R, TG1300R, TG1400R, TG1500R, TG1600R, TG1700R, TG1800R, TG1900R, TG2000R, TG1010R, TG1110R, TG1210R, TG1310R, TG1410R, TG1510R, TG1610R, TG1710R, TG1810R, TG1910R, TG2010R, TLC1210H, TLC1810H, TLV1210, TLV1810H, TG1000P, TG1100...(Other models you can see in the webshop)		

2

No.	700207	**Ref. No.**	0E5373 0KB549 461208700 F135D7125.12
description	swivel castor ø 125mm bolt hole bolt hole ø 12mm housing chrome-plated sheet steel capacity 100kg bearing ball bearing wheel body polypropylene tread TPE tyres H 159mm wheel width 30mm Qty 1 pcs		
For models:	CS10ME4/200-3, CS10ME4/230-3, CS10ME6/230-3, CS10ME4/400-3N, CS10ME6/400-3N, CS10ME4/400-3N/EO, CS10ME4/400-3/50HZ/M, CS10ME4/440-3/60HZ/M, CS10MT4/400-3N, CS10MT6/400-3N, CS10GE4/200-3, CS10GE4/230-3, CS10GE6/230-3, CS10GE4/400-3N, CS10GE6/400-3N, CS10GE4/400-3N/EO, CS10GE4/400-3/50HZ/M, CS10GE4/440-3/60HZ/M, CS10GT4/400-3N, CS10GT6/400-3N, CS10LCE4/200-3, CS10LCE4/230-3, CS10LCE6/230-3, CS10LCE4/400-3N, CS10LCE6/400-3N, CS10LCE4/400-3N/EO, CS10LCE4/400-3/50HZ/, CS10LCE4/440-3/60HZ/, CS10LCT4/400-3N, CS10LCT6/400-3N, CS20ME4/200-3, CS20ME4/230-3, CS20ME6/230-3, CS20ME4/400-3N, CS20ME6/400-3N, CS20ME4/400-3NE, CS20ME4/400-3, CS-20ME4/440-3, CS20MT4/400-3N, CS20MT6/400-3N, CS20GE4/200-3, CS20GE4/230-3, CS20GE6/230-3, CS20GE4/400-3N, CS20GE6/400-3N, CS20GE4/400-3NE, CS20GE4/400-3, CS20GE4/440-3, CS-20GT4/400-3N, CS20GT6/400-3N...(Other models you can see in the webshop)		

stainless steel

1

No.	700222	**Ref. No.**	0S1427
description	swivel castor ø 125mm bolt hole bolt hole ø 12mm housing SS capacity 100kg bearing ball bearing wheel body polypropylene tread TPE tyres H 159mm wheel width 30mm Qty 1 pcs		

with thread

1

No.	710012[1]	**Ref. No.**	0C1631
description	swivel castor with swivel brake ø 100mm thread housing chrome-plated steel capacity 80kg spigot hight 30mm spigot-ø M12mm bearing ball bearing wheel body polypropylene tread TPE tyres H 132mm wheel width 30mm -20 up to +60°C Qty 1 pcs		
For models:	FCZ201EAA, FCZ202EAA, FCZ201EAH, FCZ201EAN, FCZ201ETA, FCZ202ETA, FCZ201ETH, FCZ201ETN, FCZ201GAG, FCZ202GAG, FCZ201GAD, FCZ202GAD, FCZ201GTG, FCZ202GTG, FCZ201GTD, FCZ202GTD, FCZ201EBA, FCZ202EBA, FCZ201EBH, FCZ201EBN, FCZ201EBC, FCZ201EBA2, FCZ202EBA2, FCZ201EBH2, FCZ201EBN2, FCZ201EBC2, FCZ201GBG, FCZ202GBG, FCZ201GBD, FCZ202GBD, FCZ201GBI, FCZ201GBG2, FCZ202GBG2, FCZ201GBD2, FCZ202GBD2, FCZ201GBI2, FCZ201ECA, FCZ202ECA, FCZ201ECH, FCZ201ECN, FCZ201ECA2, FCZ202ECA2, FCZ201ECH2, FCZ201ECN2, FCZ201GCG, FCZ202GCG, FCZ201GCD, FCZ202GCD, FCZ201GCG2, FCZ202GCG2... (Other models you can see in the webshop)		

[1]with swivel brake

1

No.	710025	**Ref. No.**	007107 0C1632
description	swivel castor without brake ø 100mm thread housing chrome-plated steel capacity 80kg spigot hight 30mm spigot-ø M12mm bearing ball bearing wheel body polypropylene tread TPE tyres H 132mm wheel width 30mm -20 up to +60°C Qty 1 pcs		
For models:	FCZ201EAA, FCZ201EAH, FCZ201EAN, FCZ201ETA, FCZ201ETH, FCZ201ETN, FCZ201GAG, FCZ201GAD, FCZ201GTG, FCZ201GTD, FCZ201EBA, FCZ201EBH, FCZ201EBN, FCZ201EBC, FCZ201EBA2, FCZ201EBH2, FCZ201EBN2, FCZ201EBC2, FCZ201GBG, FCZ201GBD, FCZ201GBI, FCZ201GBG2, FCZ201GBD2, FCZ201GBI2, FCZ201ECA, FCZ201ECH, FCZ201ECN, FCZ201ECA2, FCZ201ECH2, FCZ201ECN2, FCZ201GCG, FCZ201GCD, FCZ201GCG2, FCZ201GCD2, CL221, AOS201GAEU, AOS201GAAU, AOS201EABU, AOS201EAFU, AOS201EA, AOS201EB, AOS201EA3J, AOS201EB3J, AOS201EA2N, AOS201EB2N, AOS201EB5M, AOS201EB6M, AOS201EA0H, AOS201EB0H, AOS-201GA...(Other models you can see in the webshop)		

MAG-PRO

miscellaneous

with bolt hole

ø125mm

1

No.	710005	**Ref. No.**	0K6717 461208704
description	swivel castor with swivel brake ø 125mm bolt hole ø10.5/13mm housing zinc-plated sheet steel capacity 100kg wheel width 30mm MANNER		
For models:	HCCS20W, HCCS20W, LOR, LOT440, LOT470, BUF8W, BUF12W, BUF8IW, BUF12IW, BUF8S, BUF12S, BUF8L, BUF12L, BUF8BM, BUF12BM, BUF8ROT, BUF12WOT, BUF81WOT, BUF12IWOT, BUF8BMOT, BUF12BMOT, BUF2BMOT, BUF3BMOT, BUF2BM, BUF3BM, LOT385, AR170, AR170, AR170, AR170, AR170, AR170, AR170, AR170, AR170, AR170, AR170, AR170, AR170, AR170, AR170S, AR170S, AR170S, AR170S, AR170S, AR170S, AR170S, AR170S, AR170S, AR170S, AR170S, AR170S, AR340, AR340...(Other models you can see in the webshop)		

baskets

crumb screens

1

No.	970524	**Ref. No.**	006130 17012749 830884701
description	crumb screen L 295mm W 385mm suitable for fryer		
For models:	KFR/G1E, KFR/G2F, KFR/E1E, KFR/E2F, KFH/G1, KFH/E1, KFH/G1ELH, KFH/E1ELH, KFH/G1EH, KFH/E1EH, HFH/G430, HFH/E430, HFR/G430, HFR/G830, HFR/E430, HFR/E830, HFH/G400U, HFH/G401U, HFH/G435, HFH/G435, HFRS/G430, HFRS/E430, QFR/G1E, QFR/G2F, QFR/E1E, QFR/E2F, QFH/G1, QFH/E1, QFH/G1ELH, QFH/E1ELH, QFH/G1EH, QFH/E1H, ZFH/G430, ZFH/E430, ZFR/G430, ZFR/G830, ZFR/E430, ZFR/E830, ZFH/G435, ZFH/G435, ZFRS/G430, ZFRS/E430, WFR/G1E, WFR/G2F, WFR/E1E, WFR/E2F, WFH/G1, WFH/E1, WFH/G1ELH, WFH/E1ELH... (Other models you can see in the webshop)		

1

No.	970779	**Ref. No.**	0C1743
description	crumb screen L 389mm W 319mm H 5mm chrome-plated steel for fryer		
For models:	PFR/G2S40, TFR/G2S40, KFR/G1T, QFR/G1T, WFR/G1T		

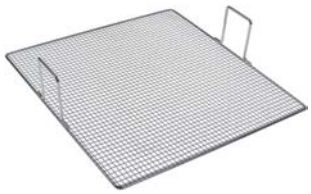

1

No.	504335	**Ref. No.**	054505
description	crumb screen L 400mm W 345mm H 85mm chrome-plated steel		
For models:	HFR/G410, HFR/G810, HFR/G410D, HFR/G810D, HFR/G410NL, HFR/G810NL, HFR/G411, HFR/G412, ZFR/G410, ZFR/G810, ZFR/G410D, ZFR/G810D, ZFR/G411, ZFR/G412, AFR/G410, AFR/G810, AFR/G410D, AFR/G810D, AFR/G410NL, M40GFR90, AFR/G411, AFR/G412, OFR/G810, HFR/G421, ZHFRG421		

1

No.	970728	**Ref. No.**	0H6552 490222
description	crumb screen L 338mm W 194mm H 180mm suitable for ELECTROLUX for fryer		
For models:	7536-3, 7537-3, 7736-3, 7737-3		

1

No.	970804	**Ref. No.**	0K9836 0KZM63 79001060011
description	crumb screen L 245mm W 245mm H 210mm stainless steel		

1

No.	970805	**Ref. No.**	0K9919 0KZM53
description	crumb screen L 330mm W 230mm H 210mm stainless steel		

MAG-PRO

warewashing baskets

steel wire baskets round

mix baskets

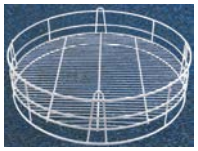

1

No.	970494	**Ref. No.**	045098 865566
description	mix basket ED ø 520mm H 155mm usable height 85mm		
For models:	LS500F, LS500UK, LS501, LS501UK		

plate baskets

1

No.	970561	**Ref. No.**	065565 865565
description	plate basket ED ø 520mm		
For models:	LS500F, LS500UK, LS501, LS501UK		

steel wire baskets square

mix baskets

1

No.	971006[1]	**Ref. No.**	0HA029 30087 860138 9030087
description	mix basket L 345mm W 345mm H 120mm mesh type wide-meshed		

[1]wide-meshed

1

No.	971015[1]	**Ref. No.**	069564 983001
description	mix basket L 382mm W 382mm H 200mm mesh type wide-meshed		
For models:	LTB11, LTB12, LTB22, LTB11UK, LTB12UK, LTB22UK, LTB11, LTB22, 910-00-021, 910-00-023, 910-00-031, 910-00-033, CRYSTAL 11, CRYSTAL 22		

[1]wide-meshed

1

No.	971013[1]	**Ref. No.**	069563
description	mix basket L 382mm W 382mm H 90mm mesh type wide-meshed		
For models:	LTB11, LTB12, LTB22, LTB11UK, LTB12UK, LTB22UK, LTB11, LTB22, 910-00-021, 910-00-023, 910-00-031, 910-00-033, CRYSTAL 11, CRYSTAL 22		

[1]wide-meshed

1

No.	971023[1]	**Ref. No.**	0U1033
description	mix basket L 400mm W 400mm H 130mm mesh type close-meshed		

[1]fine-meshed

1

No.	970074[1]	**Ref. No.**	0S0058 CRP001
description	mix basket L 500mm W 500mm H 130mm mesh type close-meshed		

[1]fine-meshed

plate baskets

1

No.	971043	**Ref. No.**	0S0057
description	plate basket L 500mm W 500mm H 130mm plates 20 plate ø 240mm		

plastic baskets square

mix baskets

1

No.	971078	**Ref. No.**	0S1130 2146
description	mix basket L 400mm W 400mm H 150mm		

MAG-PRO

accessories

cutlery inserts

1

No.	976013	Ref. No.	069561
description	cutlery insert L 105mm W 105mm ømm H 140mm		
For models:	LTB11, LTB12, LTB22, LTB11UK, LTB12UK, LTB22UK, LTB11, LTB22, 910-00-021, 910-00-023, 910-00-031, 910-00-033, 911-00-022, 911-00-024, 911-00-032, 911-00-034, CRYSTAL 11, CRYSTAL 22		

1

No.	976016	Ref. No.	049070 069956 0L1813 865574 867059
description	cutlery insert L 110mm W 110mm ømm H 130mm		
For models:	DLT, DLP		

section inserts for glasses

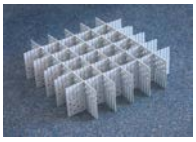

1

No.	970302	Ref. No.	069572 960455
description	section insert for glasses L 400mm W 400mm H 105mm 10-piece		
For models:	LTB11, LTB12, LTB22, LTB11UK, LTB12UK, LTB22UK, LTB11, LTB22, 910-00-021, 910-00-023, 910-00-031, 910-00-033, 911-00-022, 911-00-024, 911-00-032, 911-00-034, CRYSTAL 11, CRYSTAL 22		

plate inserts

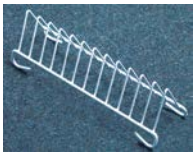

1

No.	970517	Ref. No.	069562
description	plate insert L 320mm W 80mm plates 12		
For models:	LTB11, LTB12, LTB22, LTB11UK, LTB12UK, LTB22UK, LTB11, LTB22, 910-00-021, 910-00-023, 910-00-031, 910-00-033, 911-00-022, 911-00-024, 911-00-032, 911-00-034, CRYSTAL 11, CRYSTAL 22		

shelves and shelf rails

grates

universal

without upstand

1

No.	970120	Ref. No.	057468 GOC155 X330266113
description	grate W 325mm D 530mm GN 1/1 chrome-plated steel wire gauge frame 7mm lengthwise wires gauge 4mm crossing wires 1		
For models:	FCFG6D, FCFE6D, FCFE6D, FCFG6, FCFG6F, PFCFG6, FCFE6, FCFE6UK, PFCFE6, FCFE6J50, FCFE6J60, FCFG6J, FCFG6J, FCFG6J, FCFG6J, FCF/G6, FCF/E6, AFCF/E6, FF/G6, COCO6G, COCO6E, COCVE423AF, FCFE061, ZOFCF/G6D		
accessories for	970120		
	No. 690330	Ref. No.	—
	rack L 1000mm W 22mm H 4mm aperture 3x8mm hole distance 12.5mm stainless steel		
	No. 694700	Ref. No.	—
	shelf support L 31/28mm W 22mm H 18mm SS Qty 12 pcs		
	No. 694701	Ref. No.	—
	shelf support L 31/28mm W 22mm H 17mm SS with hook Qty 12 pcs		

1

No.	970125	Ref. No.	082729 0A8069 881061
description	grate W 325mm D 530mm GN 1/1 plastic-coated steel crossing wires 1 white suitable for refrigerator		
For models:	TRN1301, TRNA1301, TRNM1301, TRN1302, TRNA1302, TRNM1302, TRN1303, TRNA1303, TRNM1303, TRN1801, TRNA1801, TRNM1801, TRN1802, TRNA1802, TRNM1802, TRN1803, TRNA1803, TRNM1803, TRN2201, TRNA2201, TRNM2201, TRN2202, TRNA2202, TRNM2202, TRN2203, TRNA2203, TRNM2203, TRRN1301, TRRN1302, TRRN1303, TRRN1801, TRRN1802, TRRN1803, TRRN2201, TRRN2202, TRRN2203, TRRF130P, TRRF180P, TRRF220P, TRF1301, TRRF1301, TRF1801, TRRF1801, TRF2201, TRRF2201, TRN1301, TRNA1301, TRNM1301, TRF1301, TRRF1301...(Other models you can see in the webshop)		
accessories for	970125		
	No. 690330	Ref. No.	—
	rack L 1000mm W 22mm H 4mm aperture 3x8mm hole distance 12.5mm stainless steel		

MAG-PRO

accessories for	970125			
	No.	694700	Ref. No.	—
	shelf support L 31/28mm W 22mm H 18mm SS Qty 12 pcs			
	No.	694701	Ref. No.	—
	shelf support L 31/28mm W 22mm H 17mm SS with hook Qty 12 pcs			

1

No.	970084	**Ref. No.**	082904
description	grate W 530mm D 530mm plastic-coated steel crossing wires 1		
For models:	ASP110, ASS110, ASP220, ASS220, ASN110, ASN220, ASP110UK, ASP220UK, ASN110UK, ASN220UK, ASF110, ASF110, ASF220, ASP110UK, ASP220UK, ASN110UK, ASN220UK, ASF110UK, ASF220UK, ISP110, ISN110, ISS110, ISF110, ASP110, ASS110, ASP220, ASS220, ASN110, ASN220, ASF110, ASF220, ISP111N, ISP221N, ISP110N, ISN110N, ISF110N, ISS110, DVP500V11V, DVP501V11V, MVP502V11V, EDVN500, DVN501V11V, DVP110V12C, DVP111V12C, MVP112V12C, DVN-110V12C, DVN111V12C, DVP110V12V, DVP111V12V, MVP112V12V... (Other models you can see in the webshop)		
accessories for	970084		
	No.	690330	Ref. No. —
	rack L 1000mm W 22mm H 4mm aperture 3x8mm hole distance 12.5mm stainless steel		
	No.	694700	Ref. No. —
	shelf support L 31/28mm W 22mm H 18mm SS Qty 12 pcs		
	No.	694701	Ref. No. —
	shelf support L 31/28mm W 22mm H 17mm SS with hook Qty 12 pcs		

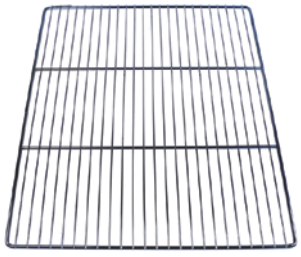

1

No.	970121	**Ref. No.**	054115 082122 164250 727751
description	grate W 650mm D 530mm GN 2/1 chrome-plated steel crossing wires 2		
accessories for	970121		
	No.	690330	Ref. No. —
	rack L 1000mm W 22mm H 4mm aperture 3x8mm hole distance 12.5mm stainless steel		
	No.	694700	Ref. No. —
	shelf support L 31/28mm W 22mm H 18mm SS Qty 12 pcs		
	No.	694701	Ref. No. —
	shelf support L 31/28mm W 22mm H 17mm SS with hook Qty 12 pcs		

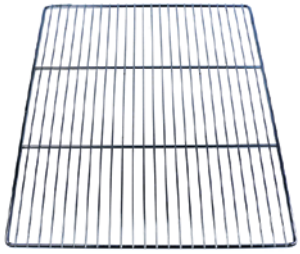

1

No.	970123	**Ref. No.**	003189
description	grate W 650mm D 530mm GN 2/1 stainless steel wire gauge frame 7.8mm lengthwise wires gauge 3.8mm crossing wires 2 suitable for refrigerator		
For models:	FCV/E102/1, FCV/E102/1		
accessories for	970123		
	No.	690330	Ref. No. —
	rack L 1000mm W 22mm H 4mm aperture 3x8mm hole distance 12.5mm stainless steel		
	No.	694700	Ref. No. —
	shelf support L 31/28mm W 22mm H 18mm SS Qty 12 pcs		
	No.	694701	Ref. No. —
	shelf support L 31/28mm W 22mm H 17mm SS with hook Qty 12 pcs		

with upstand

1

No.	970527	**Ref. No.**	025020 081883
description	grate W 530mm D 650mm GN 2/1 chrome-plated steel with hinge camp crossing wires 2 suitable for refrigerator		
For models:	ALP110, ALP120, ALP111, ALP220, ALP240, ALP221, ALN110, ALN120, ALN111, ALN220, ALN240, ALN221, ALNN220, ALP110UK, ALN110UK, ALNN220UK, ALF110, ALF220UK, ALNF220, ALF110, ALF120, ALF220, ALF240, ALNF220, ILP110, ILP110UK, ILN120, ILP111, ILP220, ILP220UK, ILP240, ILP221, ILN110, ILN110UK, ILN120, ILN111, ILN220, ILN220UK, ILN240, ILN221, ILNN220, ILNN220UK, ALP110UK, ALN110UK, ALNN220UK, ALF110UK, ALNF220UK, ILF110, ILF110, ILF120...(Other models you can see in the webshop)		
accessories for	970527		
	No.	690330	Ref. No. —
	rack L 1000mm W 22mm H 4mm aperture 3x8mm hole distance 12.5mm stainless steel		
	No.	694700	Ref. No. —
	shelf support L 31/28mm W 22mm H 18mm SS Qty 12 pcs		
	No.	694701	Ref. No. —
	shelf support L 31/28mm W 22mm H 17mm SS with hook Qty 12 pcs		

MAG-PRO

1

No.	970556	Ref. No.	081735 081903 082885 083635 880720
description	grate W 530mm D 650mm GN 2/1 plastic-coated steel with hinge camp wire gauge frame 9mm lengthwise wires gauge 5mm crossing wires 2 white suitable for refrigerator		
For models:	ALNN120, ALNN230, ALNSO120, ALNF120, ALNF230, ADN220ES, ADF110ES, ADF220ES, ADN110ESP, ADF110ESP, ILNSO120, ILNN230, ILNF230, ALNN120, ALNF120, ALNN230, ALNF230, ALNSO120, ALN110, ALN120, ADN111, AEN110, AEN120, AKN111, ADF110, ALF110, ADF120, ALF120, AEF110, AEF120, ADNN120, ADNF120, AENN120, AENF120, ALN220, ALN240, ADN221, AEN220, AEN240, AEN221, ADF220, ADF240, AEF220, AEF240, ADNN220, ADNF220, ADNN230, ADNF230, AENN220, AENF220...(Other models you can see in the webshop)		
accessories for	970556		

No.	690330	Ref. No.	—

rack L 1000mm W 22mm H 4mm aperture 3x8mm hole distance 12.5mm stainless steel

No.	690332	Ref. No.	—

shelf support L 31/28mm W 22mm H 17mm SS with hook Qty 1 pcs

No.	694700	Ref. No.	—

shelf support L 31/28mm W 22mm H 18mm SS Qty 12 pcs

No.	694701	Ref. No.	—

shelf support L 31/28mm W 22mm H 17mm SS with hook Qty 12 pcs

1

No.	970528	Ref. No.	087343
description	grate W 650mm D 530mm GN 2/1 stainless steel with hinge camp crossing wires 2 suitable for refrigerator		

producer-specific

1

No.	970891	Ref. No.	093252
description	grate GN 2/1 W 530mm D 650mm H 40mm plastic-coated steel crossing wires 2		
For models:	FV 1M, FV 1M, FV 1M, FV 1M, FV 1M, FV 1M, FV Dual, FV Dual, FV 2M, FV 2M, FV 2M, FV 2M, DUAL 2 DOORS, DUAL 2 DOORS, FV 2M, FV 2M, FV 1M, FV 1M, FV 1M, FV 1M, FV 2M, FV 2M, FV 1M, FV 1M, FV 1M, FV 1M, FV 1M, FV 1M, FV 1M, FV 1M, FV Dual, FV Dual, FV 2M, FV 2M, FV 2M, FV 2M, DUAL 2 DOORS, DUAL 2 DOORS, FV 2M, FV 2M, FV 1M, FV 1M, FV 1M, FV 1M, FV, FV, FV 2M, FV 2M, FV 2M...(Other models you can see in the webshop)		

1

No.	970019	Ref. No.	006029 059246
description	ventilation grille W 395mm D 75mm steel chrome-plated suitable for refrigerator for bottom heaters		
For models:	HR/E400D, HR/E800D, HR/E410, HR/E811, HR/E420, HR/E820, HR/E821, HR/E400, HR/E800, HBR/G821UK, HPN/GI810, HPN/GI815, HPN/GI816, HPN/GD811, HPN/GD816, HPA/EI825, HPN/GI855, HPN/GI1255, HPNS/GI816, HPN/GI806, HPN/GI805, HTR/E410, HTR/E810, HG/E400, HG/E800, ZC/G410, ZC/G810, ZCF/G810, ZC/E400, ZC/E800, ZCF/E800, ZC/G1210, ZCF/G1210, EC/G1610, ZCF/G1610, ZI/E400, ZI/E800, ZC/E410, ZC/E810, ZCF/E810, ZC/G410, ZC/G810, ZC/G1210, ZCF/G810, ZCF/G1210, ZCF/G1610, ZCF/G811, ZC/G411, ZC/G811, HC/G1211...(Other models you can see in the webshop)		

grates

1

No.	691972	Ref. No.	002307 002438 006580 059209
description	chimney grate L 396mm W 70mm H 25mm cast iron		
For models:	HC/G410, HC/G810, HCF/G810, HC/E400, HC/E800, HCF/E800, HC/G1210, HCF/G1210, EC/G1610, HCF/G1610, HI/E400, HI/E800, HC/E410, HC/E810, HCF/E810, HI/G400, HI/G800, HI/G400N, HI/G800N, HC/G410, HC/G810, HC/G1210, HCF/G810, HCF/G1210, HCF/G1610, HCF/G811, HC/G411, HC/G811, HC/G1211, HC/G800U, HC/G1200U, HC/G1600U, HCF/G800U, HCF/G1200U, HCF/G1600U, HR/E400D, HR/E800D, HR/E410, HR/E811, HR/E420, HR/E820, HR/E821, HR/G420D, HR/G820D, HR/G420, HR/G820, HR/G821, HR/E400, HR/E800, HR/G400U...(Other models you can see in the webshop)		

grid attachments

1

No.	690806	Ref. No.	082317
description	rack support L 540mm H 26mm W 17.5mm plastic suitable for ELECTROLUX, ZANUSSI		
For models:	ASP110, ASS110, ASP220, ASS220, ASN110, ASN220, ASP110UK, ASP220UK, ASN110UK, ASN220UK, ASF110, ASF110, ASF220, ASP110UK, ASP220UK, ASN110UK, ASN220UK, ASF110UK, ASF220UK, ISP110, ISP220, ISN110, ISN220, ISS110, ISS220, ISF110, ISF220, ASP110, ASS110, ASP220, ASS220, ASN110, ASN220, ASF110, ASF220, ISP111N, ISP221N, ISP110N, ISN110N, ISF110N, ISS110, ISP220N, ISN220N, ISF220N, ISS220, MVP602V11C, EMVP602, DVP110V12C, DVP111V12C, MVP112V12C...(Other models you can see in the webshop)		

MAG-PRO

1

No.	690807	**Ref. No.**	082316
description	rack support L 720mm H 26mm W 27mm plastic		
For models:	ASP110, ASS110, ASP220, ASS220, ASN110, ASN220, ASP110UK, ASP220UK, ASN110UK, ASN220UK, ASF110, ASF110, ASF220, ASP110UK, ASP220UK, ASN110UK, ASN220UK, ASF110UK, ASF220UK, ISP110, ISP220, ISN110, ISN220, ISS110, ISS220, ISF110, ISF220, ASP110, ASS110, ASP220, ASS220, ASN110, ASN220, ASF110, ASF220, ISP111N, ISP221N, ISP110N, ISN110N, ISF110N, ISS110, ISP220N, ISN220N, ISF220N, ISS220, MVP602V11C, EMVP602, DVP110V12C, DVP111V12C, MVP112V12C...(Other models you can see in the webshop)		

shelf rails and supports

producer-specific

1

No.	690739	**Ref. No.**	0A8164 SA00766302
description	guide L-shape L 445mm W 20mm H 22mm mounting pos. left		
For models:	133-01-110, 133-01-111, 133-06-110, 133-06-111		

1

No.	690784	**Ref. No.**	0A8163 SA00766202
description	guide L-shape L 445mm W 20mm H 22mm mounting pos. right		
For models:	133-01-110, 133-01-111, 133-06-110, 133-06-111		

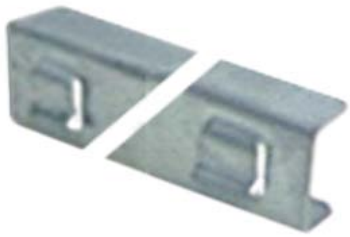

1

No.	690778	**Ref. No.**	082304 093853 880558
description	guide U-shape L 466mm W 14mm H 20mm mounting pos. left/right		
For models:	ZPR04R1F, ZPR04F1F, ZPR06R1F, ZPR06F1F, ESR14412FR, ESR-141212FR, ESR142FR, ESR141212F, ESR142F, ESR14412F, ESF142FR, ESR4212FR, ESR4212F, ESR41GR, ESR41FR, ESR41G, ESF41FR, ESR41F, ESR61F, ESF621/2F, ESR61GR, ESR621/2F, ESR621/2F, ESR61FR, ESF61FR, ESF621/2FR, ESR61G, ESQC41F, ESQC41FR, ESQF41F, ESQF41FR, , EUKR61/N, EUKR142N, , EUKR61F, EUKR621/2F, EUKR61G, EUKR142F, EUKR141212, EUKR14412F, , ESR41F60HZ, ESR422F60HZ, ESR41G60HZ, ESR61F60, ESR622F60, ESR61G60, ESR142F60, ESR1412F60HZ...(Other models you can see in the webshop)		

1

No.	690777	**Ref. No.**	082286
description	guide U-shape L 467mm W 15mm H 18mm mounting pos. left/right		
For models:	ISPZ110, ISNZ110, ISSZ110, ISPZ220, ISNZ220, ISSZ220, FVNE051, FVNE11E, CA38ALHG, CA38SSHG, CA38ALCG, CA38SSCG, CA38ALMG, CA38SSMG, CA21SSMG, CA45SSMG, CA18SSMG, CA38SSMG, CA38ALLG, CA38SSLG, CA38SSLG		

1

No.	690781	**Ref. No.**	0A8153
description	guide U-shape L 495mm W 15mm H 20mm mounting pos. left		
For models:	SAL250, ES950, 130-00-130.1, KTSM100, KKSM100, KTP100, 13000130.1, KTP100, KTSM100, KKSM100, 130-00-131-1, 13000132.1, 13000131.1, 13000132.1		

MAG-PRO

1

No.	690779	**Ref. No.**	082719
description	guide U-shape L 565mm W 14mm H 20mm mounting pos. left		
For models:	TRN1301, TRNA1301, TRNM1301, TRN1302, TRNA1302, TRNM1302, TRN1303, TRNA1303, TRNM1303, TRN1801, TRNA1801, TRNM1801, TRN1802, TRNA1802, TRNM1802, TRN1803, TRNA1803, TRNM1803, TRN2201, TRNA2201, TRNM2201, TRN2202, TRNA2202, TRNM2202, TRN2203, TRNA2203, TRNM2203, TRRN1301, TRRN1302, TRRN1303, TRRN1801, TRRN1802, TRRN1803, TRRN2201, TRRN2202, TRRN2203, TRNP1802, TRRF130P, TRRF180P, TRRF220P, TRF1301, TRRF1301, TRF1801, TRRF1801, TRF2201, TRRF2201, TRN1301, TRNA1301, TRNM1301, TRRN1301...(Other models you can see in the webshop)		

2

No.	690780	**Ref. No.**	082720
description	guide U-shape L 565mm W 14mm H 20mm mounting pos. right		
For models:	TRN1301, TRNA1301, TRNM1301, TRN1302, TRNA1302, TRNM1302, TRN1303, TRNA1303, TRNM1303, TRN1801, TRNA1801, TRNM1801, TRN1802, TRNA1802, TRNM1802, TRN1803, TRNA1803, TRNM1803, TRN2201, TRNA2201, TRNM2201, TRN2202, TRNA2202, TRNM2202, TRN2203, TRNA2203, TRNM2203, TRRN1301, TRRN1302, TRRN1303, TRRN1801, TRRN1802, TRRN1803, TRRN2201, TRRN2202, TRRN2203, TRNP1802, TRRF130P, TRRF180P, TRRF220P, TRF1301, TRRF1301, TRF1801, TRRF1801, TRF2201, TRRF2201, TRN1301, TRNA1301, TRNM1301, TRRN1301...(Other models you can see in the webshop)		

1

No.	690776	**Ref. No.**	082206 082263 083263 880557
description	guide U-shape L 580mm W 21mm mounting pos. left/right		
For models:	ALP110, ALP120, ALP111, ALP220, ALP240, ALP221, ALN110, ALN120, ALN111, ALN220, ALN240, ALN221, ALNN120, ALNN220, ALNN230, ALNSO120, ALP110UK, ALN110UK, ALNN220UK, ALF110, ALF220UK, ALNF220, ALF110, ALF120, ALF220, ALF240, ALNF120, ALNF220, ALNF230, ILP110, ILP110UK, ILN120, ILP111, ILP220, ILP220UK, ILP240, ILP221, ILN110, ILN110UK, ILN120, ILN111, ILN220, ILN220UK, ILN240, ILNSO120, ILN221, ILNN120, ILNN220, ILNN220UK, ILNN230... (Other models you can see in the webshop)		

1

No.	690659	**Ref. No.**	0A8260 SA00888800
description	guide U-shape L 582mm W 15mm H 19mm mounting pos. left		
For models:	ES2M, ES3M, 23000150.1, 23000151.1, 23100150.1, 23100151.1		
accessories for	690659		
	No. 690783	Ref. No.	0A8259 SA00888900
	guide U-shape L 582mm W 15mm H 19mm mounting pos. right		

1

No.	690783	**Ref. No.**	0A8259 SA00888900
description	guide U-shape L 582mm W 15mm H 19mm mounting pos. right		
For models:	RH14RE4HU, RH14FE4HU, ES2M, ES3M, RH14RE4HRU, RH14FE4HRU, 23000150.1, 23000151.1, 23100150.1, 23100151.1		
accessories for	690783		
	No. 690659	Ref. No.	0A8260 SA00888800
	guide U-shape L 582mm W 15mm H 19mm mounting pos. left		

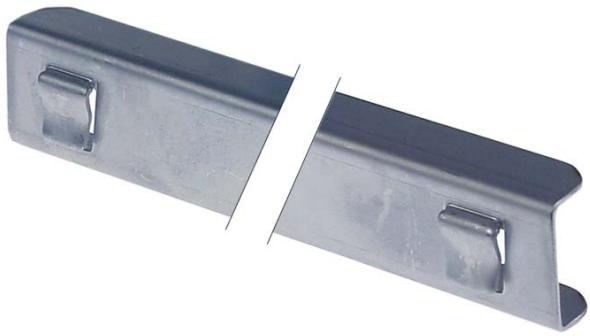

1

No.	692226	**Ref. No.**	0A9680
description	guide U-shape L 620mm W 14mm mounting pos. left/right inner hight 18.5mm		
For models:	ADN220ES, ADF110ES, ADF220ES, ADN110ESP, ADF110ESP, ALN110, ALN120, ADN111, AEN110, AEN120, ADF110, ALF110, ADF120, ALF120, AEF110, AEF120, ADNN120, ADNF120, ALN220, ALN240, ADN221, AEN220, AEN240, ADF220, ADF240, AEF220, AEF240, ADNN220, ADNF220, ADNN230, ADNF230, ASN110, ASF110, ASN220, ASF220, ARDN110, ADN110E, ADF110E, ADN220E, ADF220E, 83012001, 83012033, 83012201, ARDF110L, ARDF120, ARDNN120, 83012101, ARDN220, ARDN221, ARDNF220...(Other models you can see in the webshop)		

1

No.	692654	**Ref. No.**	093251
description	guide U-shape L 650mm W 15mm H 21mm mounting pos. right		
For models:	FV 1M, FV 1M, FV 1M, FV 1M, FV 1M, FV, FV, FV 2M, FV 2M, FV 2M, FV 2M, FV 2M, FV 2M, FV 2M, FV 1M, FV 1M, FV 2M, FV 2M, FV 2M, FV 1M, FV 2M, FV 1M, FV 1M, FV 1M, FV 1M, FV 1M, FV, FV, FV 2M, FV 2M, FV 2M, FV 2M, FV 1M, FV 1M, FV 1M, FV, FV 2M, FV 2M, FV 2M, FV 2M, FV 1M, FV 1M, FV 1M, FV 1M, FV 1M, FV Dual 1/2 doors, FV Dual 1/2 doors, FV 2M, FV 2M, FV 2M...(Other models you can see in the webshop)		

MAG-PRO

1

No.	692653	**Ref. No.**	093250
description	guide U-shape L 650mm W 21mm mounting pos. left		
For models:	FV 1M, FV 1M, FV 1M, FV 1M, FV 1M, FV, FV, FV 2M, FV 2M, FV 2M, FV 2M, FV 2M, FV 2M, FV 2M, DUAL 2 DOORS, DUAL 2 DOORS, FV 1M, FV 1M, FV 2M, FV 2M, FV 2M, FV 1M, FV 2M, FV 1M, FV 1M, FV 1M, FV 1M, FV 1M, FV, FV, FV 2M, FV 2M, FV 2M, FV 2M, DUAL 2 DOORS, DUAL 2 DOORS, FV 1M, FV 1M, FV 1M, FV, FV 2M, FV 2M, FV 2M, FV 2M, DUAL 2 DOORS, DUAL 2 DOORS, FV 1M, FV 1M, FV 1M, FV 1M...(Other models you can see in the webshop)		

1

No.	701109	**Ref. No.**	090214
description	hook for setting bar L 12mm W 14mm bore ø 4.5mm		
For models:	ADN220ES, ADF110ES, ADF220ES, ADN110ESP, ADF110ESP, ADN110E, 83012001, 83012033, ARDNN120, 83012101, 83012037, ASN110, ASF110, ASN220, ASF220, ADN110, ADN120, ADN111, ADF110, ADF120, ADNN120, ADNF120, ADN220, ADN240, ADN221, ADF220, ADNN220, ADNF220, ADNN230, ADNF230, ADN11060, ADF11060, ADN22060, ADF2206, AZP1103, AZP110360, ALN1103, AZP6430, ALN11033, IKNF220N, RS06PX1F6M, FULL DOOR FREEZER, IKNN220, RS06RX1F, FULL DOOR FREEZER, RS06FX1F, RS06DX2F, RS13RX2F, RS13FX2F, RS13DX2F...(Other models you can see in the webshop)		

1

No.	701107	**Ref. No.**	083838
description	hook for setting bar L 31mm W 14mm bore ø 4.5mm Qty 1 pcs		
For models:	BC44, BCF44, BC44, BCF44, ADN220ES, ADF110ES, ADF220ES, BC44, BCF44, ALN110, ALN120, ADN111, AEN110, AEN120, AKN111, ADF110, ALF110, ADF120, ALF120, AEF110, AEF120, ADNN120, ADNF120, AENN120, AENF120, ALN220, ALN240, ADN221, AEN220, AEN240, AEN221, ADF220, ADF240, AEF220, AEF240, ADNN220, ADNF220, ADNN230, ADNF230, AENN220, AENF220, AENN230, AENF230, ASN110, ASN111, ASF110, ASN220, ASN221, ASF220, AKN110UK...(Other models you can see in the webshop)		

1

No.	701108	**Ref. No.**	090210
description	hook for setting bar L 32mm W 14mm bore ø 4.5mm		
For models:	ADN220ES, ADF110ES, ADF220ES, ADN110ESP, ADF110ESP, ADN110E, 83012001, 83012033, ARDNN120, 83012101, 83012037, ASN110, ASF110, ASN220, ASF220, ADN110, ADN120, ADN111, ADF110, ADF120, ADNN120, ADNF120, ADN220, ADN240, ADN221, ADF220, ADNN220, ADNF220, ADNN230, ADNF230, ADN11060, ADF11060, ADN22060, ADF2206, AZP1103, AZP110360, ALN1103, AZP6430, ALN11033, IKNF220N, RS06PX1F6M, FULL DOOR FREEZER, IKNN220, RS06RX1F, FULL DOOR FREEZER, RS06FX1F, RS06DX2F, RS13RX2F, RS13FX2F, RS13DX2F...(Other models you can see in the webshop)		

1

No.	692531	**Ref. No.**	093850
description	pair of setting bar U-shape L 581mm W 20mm H 14mm mounting pos. left/right		

1

No.	700911	**Ref. No.**	0TT840 881456
description	pair of setting bar U-shape L 620mm W 14.4mm inner hight 19mm		

1

No.	692342	**Ref. No.**	093851
description	pair of setting bar U-shape L 620mm W 14mm H 20mm mounting pos. left/right		

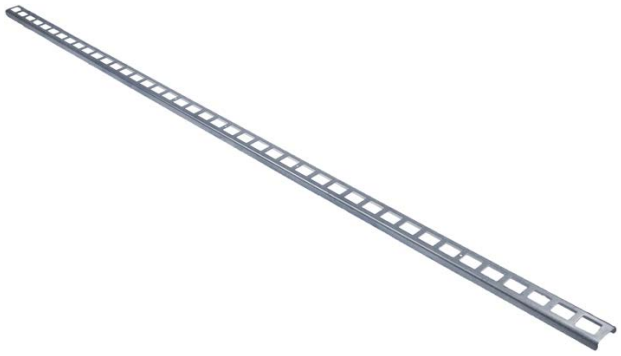

1

No.	701105	**Ref. No.**	091630
description	rack L 1270mm W 32mm aperture 16x22mm		
For models:	ADN220ES, ADF110ES, ADF220ES, ADN110ESP, ADF110ESP, ADN110E, ADN220E, ADF220E, 83012001, 83012033, 83012201, ARDF110L, ARDN220, ARDNF220, 83012037, ASN110, ASF110, ASN220, ASF220, ADN110, ADN120, ADN111, ADF110, ADF120, ADN220, ADN240, ADN221, ADF220, ADNN220, ADNF220, ADNN230, ADNF230, ADN11060, ADF11060, ADN22060, ADF2206, RS06PX1F6M, FULL DOOR FREEZER, RS06RX1F, FULL DOOR FREEZER, RS06FX1F, RS13RX2F, RS13FX2F, RS13DX2F, RH14RE2FUS, RH14FE2FUS, RS06PX1F, RS06PX1F6, RS06R41F, RS06NX1F...(Other models you can see in the webshop)		

MAG-PRO

1

No.	692227	**Ref. No.**	085988
description	rack L 580mm W 32mm H 32mm hole distance 30mm aperture 13x13mm		
For models:	ALN120, AEN120, ADF120, ALF120, AEF120, ADNN120, ADNF120, ALN240, ADF240, AEF240, ADNN230, ADNF230, ARDF120, ARDNN120, 83012101, ADN120, ADF120, ADNN120, ADNF120, ADN240, ADNN220, ADNF220, ADNN230, ADNF230, ALNN1203, AZP1103, AZP110360, ALN1103, AZP6430, ALN11033, ALNN1203, IKNF220N, IKNN220, RS06RX1F, RS06DX2F, RS06PX1F, RS06PX1F6, RS06R41F, RS06NX1F, RS06DFX2F, RS06PW1F, RH06DD2U, RH06DFD2U, RH14DD3U, RH14DFD3U, MCD650F2, RH06RE2HU, RH06FE2HU, RH14RE4HU, RH14FE4HU...(Other models you can see in the webshop)		

1

No.	692228	**Ref. No.**	085985
description	rack L 600mm W 33mm hole distance 30mm aperture 13x13mm		
For models:	ALN120, AEN120, ADF120, ALF120, AEF120, ADNN120, ADNF120, ALN240, AEN240, ADF240, AEF240, ADNN230, ADNF230, ARDF120, ARDNN120, 83012101, ADN120, ADF120, ADNN120, ADNF120, ADN240, ADF240, ADNN220, ADNF220, ADNN230, ADNF230, RH06DD2U, RH06DFD2U, RH14DD3U, RH14DFD3U, MCD650F2, RH06RE2HU, RH06FE2HU, RH14RE4HU, RH14FE4HU, RH06REHRU, RH06FE2HRU, RH14RE4HRU, RH14FE4HRU, MCD650FP2, MCD65F2LR, E06N0M2C, E06N1M2C, EO6NOD2C, E06C0M2C, E06C1M2C, E06C0D2C, EO6COD2C, EC6N0M2C, EC6N0M2C...(Other models you can see in the webshop)		

1

No.	690626	**Ref. No.**	031970
description	shelf support L 32mm W 14mm H 20mm		
For models:	TC1200TOP, TC1210TOP, TC1400TOP, TC1410TOP, TC1600TOP, TC1610TOP, TC1800TOP, TC1810TOP, TC2000TOP, TC2010TOP, TCD1200TOP, TCD1400TOP, TCD1600TOP, TCD1800TOP, TCD2000TOP, TF1400, TF1410, TF2000, TF2010, TN1000, TN1010, TN1200, TN1210, TN1400, TN1410, TN1600, TN1610, TN1800, TN1810, TN2000, TN2010, TND1000., TND1200S., TND1400., TND1600,, TND1800., TND2000,, TC1000, TC1010, TC1200, TC1210, TC1400, TC1410, TC1600, TC1610, TC1800, TC1810, TC2000, TC2010, TCD1000...(Other models you can see in the webshop)		

gaskets

refrigeration gaskets

plug-in gaskets

profile 9048

We offer custom-made gaskets for this profile

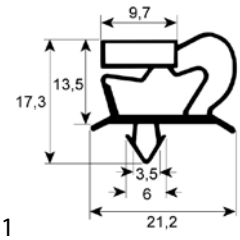

1

No.	900021	**Ref. No.**	031694 12381
description	refrigeration gasket profile 9048 W 142mm L 372mm plug size drawer refrigeration size 2/5 suitable for ELECTROLUX, ZANUSSI		
For models:	TRN1301, TRNA1301, TRNM1301, TRN1302, TRNA1302, TRNM1302, TRN1303, TRNA1303, TRNM1303, TRN1801, TRNA1801, TRNM1801, TRN1802, TRNA1802, TRNM1802, TRN1803, TRNA1803, TRNM1803, TRN2201, TRNA2201, TRNM2201, TRN2202, TRNA2202, TRNM2202, TRN2203, TRNA2203, TRNM2203, TRRN1301, TRRN1302, TRRN1303, TRRN1801, TRRN1802, TRRN1803, TRRN2201, TRRN2202, TRRN2203, TRN1303, TRNA1303, TRNM1303, TRN1803, TRNA1803, TRNM1803, TRN2203, TRNA2203, TRNM2203, KT2T, KT3T, KT4T, EDON420121B, EDON280120...(Other models you can see in the webshop)		

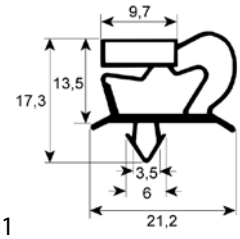

1

No.	900302	**Ref. No.**	082740 12382
description	refrigeration gasket profile 9048 W 157mm L 312mm plug size refrigeration		
For models:	TRN1301, TRNA1301, TRNM1301, TRN1302, TRNA1302, TRNM1302, TRN1303, TRNA1303, TRNM1303, TRN1801, TRNA1801, TRNM1801, TRN1802, TRNA1802, TRNM1802, TRN1803, TRNA1803, TRNM1803, TRN2201, TRNA2201, TRNM2201, TRN2202, TRNA2202, TRNM2202, TRN2203, TRNA2203, TRNM2203, TRNP1802, TRN1301, TRNA1301, TRNM1301, TRN1302, TRNA1302, TRNM1302, TRN1303, TRNA1303, TRNM1303, TRN1801, TRNA1801, ARNM1801, TRN1802, TRNA1802, TRNM1802, TRN1803, TRNA1803, TRNM1803, TRN2201, TRNA2201, TRNM2201, TRN2202...(Other models you can see in the webshop)		

MAG-PRO

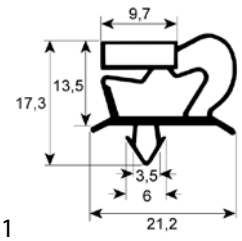

1

No.	900372	**Ref. No.**	0A8752 12387
description	refrigeration gasket profile 9048 W 157mm L 372mm plug size drawer size 1/3		
For models:	EDON420121B, EDON280120, EDON280112, EDON280111, EDON280104, EDON280103, EDON280102, EDON280113, EDON280105, EDON420130, EDON420122, EDON420121, EDON420114, EDON420105, EDON420106, EDON420123, EDON420115, EDON570140, EDON570132, EDON570131, EDON570124, EDON570122, EDON570108, EDON570133, EDON570125, EDON720150, EDON720142, EDON720133, EDON720134, EDON720132, EDON720126, EDON720143, EDON720135, EDORN28120, EDORN28112, EDORN28111, EDORN28104, EDORN28103, EDORN28113, EDORN28105, EDORN28130, EDORN42122, EDORN42114, EDORN42106, EDORN42123, EDORN42115, EDORN57140, EDORN57132, EDOR570131, EDORN57124...(Other models you can see in the webshop)		

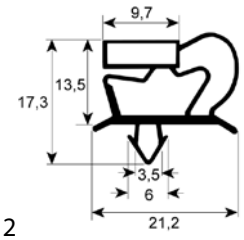

2

No.	900303	**Ref. No.**	081772 12937
description	refrigeration gasket profile 9048 W 195mm L 372mm plug size drawer refrigeration size 1/3 suitable for ELECTROLUX, ZANUSSI		
For models:	TR1202, TR1221, TR1603, TR1622, TR1641, TR2004, TR2023, TR2042, TR1202, TR1221, TR1603, TR1622, TR1641, TR2004, TR2023, TR2042		

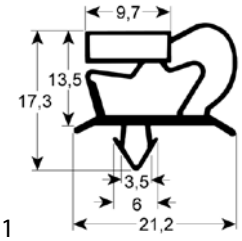

1

No.	900373	**Ref. No.**	0A9222 0A9289 12456
description	refrigeration gasket profile 9048 W 212mm L 417mm plug size drawer		
For models:	KTSM102, KKSM100, KKSM102, KTSM104, SAL25T12, SAL25N12, SAL25N04, SAL25T04, KTSM100, KKSM100, 13000131.1, 13000132.1		

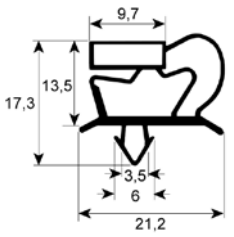

1

No.	900019	**Ref. No.**	082759 12051
description	refrigeration gasket profile 9048 W 262mm L 372mm plug size drawer size 1/2		
For models:	TRN1301, TRNA1301, TRNM1301, TRN1302, TRNA1302, TRNM1302, TRN1303, TRNA1303, TRNM1303, TRN1801, TRNA1801, TRNM1801, TRN1802, TRNA1802, TRNM1802, TRN1803, TRNA1803, TRNM1803, TRN2201, TRNA2201, TRNM2201, TRN2202, TRNA2202, TRNM2202, TRN2203, TRNA2203, TRNM2203, TRRN1301, TRRN1302, TRRN1303, TRRN1801, TRRN1802, TRRN1803, TRRN2201, TRRN2202, TRRN2203, TRN1302, TRNA1302, TRNM1302, TRN1802, TRNA1802, TRNM1802, TRN2202, TRNA2202, TRNM2202, KT2T, KT3T, KT4T, NTRRN1301, NTRRN1302...(Other models you can see in the webshop)		

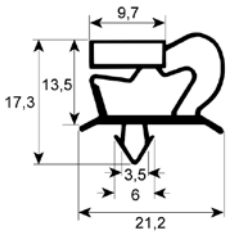

1

No.	900305	**Ref. No.**	081815 12919
description	refrigeration gasket profile 9048 W 322mm L 372mm plug size drawer size 1/2		
For models:	TR1202, TR1221, TR1603, TR1622, TR1641, TR2004, TR2023, TR2042, TR1202, TR1221, TR1603, TR1622, TR1641, TR2004, TR2023, TR2042		

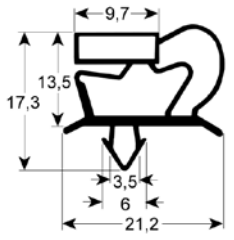

1

No.	902098	**Ref. No.**	088028
description	refrigeration gasket profile 9048 W 352mm L 362mm plug size		
For models:	SSODWC12, SSODWC16, SSWC12, SSWC16, SSWC20, SSBMHC12HD, SSBMHC16HD, SSBMHC20H, SSODWCS12, SSODWCS16, SSODWC20, DVRVAF12, DVRVAF16, DRVAF12, DRVAF16, DRVAF20, ZLRW12C, ZLRW16C, ZLRW20C, ZLRDW12C, ZLRDW16C, ZLRDD12C, ZLRDD16C, ZLB12HHD, ZLB16HHD, ZLB20HHD, ZLRDW12S, ZLRDW16S, ZLRD-W20C		

MAG-PRO

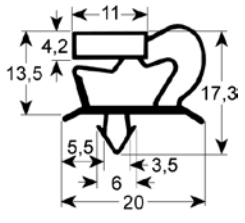

No.	901776	Ref. No.	088055
description	refrigeration gasket profile 9048 W 355mm L 430mm plug size		
For models:	SSODDPC12, SSODDPC16, SSDPC12, SSDPC16, SSDPC16, SSOD-DPC20, DVRPAF12, DVRPAF16, DRPAF12, DRPAF16, DRPAF20, ZLR-P12C, ZLRP16C, ZLRP20C, ZLRDD12C, ZLRDD16C, ZLRDD20C		

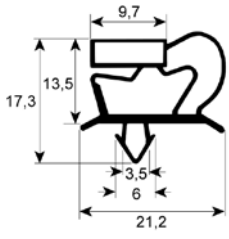

No.	900020	Ref. No.	031693 12045
description	refrigeration gasket profile 9048 W 372mm L 385mm plug size drawer refrigeration size 3/5 suitable for ELECTROLUX, ZANUSSI		
For models:	TRN1301, TRNA1301, TRNM1301, TRN1302, TRNA1302, TRNM1302, TRN1303, TRNA1303, TRNM1303, TRN1801, TRNA1801, TRNM1801, TRN1802, TRNA1802, TRNM1802, TRN1803, TRNA1803, TRNM1803, TRN2201, TRNA2201, TRNM2201, TRN2202, TRNA2202, TRNM2202, TRN2203, TRNA2203, TRNM2203, TRRN1301, TRRN1302, TRRN1303, TRRN1801, TRRN1802, TRRN1803, TRRN2201, TRRN2202, TRRN2203, TRN1303, TRNA1303, TRNM1303, TRN1803, TRNA1803, TRNM1803, TRN2203, TRNA2203, TRNM2203, KT2T, KT3T, KT4T, MVR/E1400, MVR/E1050...(Other models you can see in the webshop)		

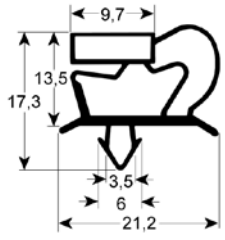

No.	900018	Ref. No.	082725 12047
description	refrigeration gasket profile 9048 W 372mm L 572mm plug size door size 1/1		
For models:	TRN1301, TRNA1301, TRNM1301, TRN1302, TRNA1302, TRNM1302, TRN1303, TRNA1303, TRNM1303, TRN1801, TRNA1801, TRNM1801, TRN1802, TRNA1802, TRNM1802, TRN1803, TRNA1803, TRNM1803, TRN2201, TRNA2201, TRNM2201, TRN2202, TRNA2202, TRNM2202, TRN2203, TRNA2203, TRNM2203, TRRN1301, TRRN1302, TRRN1303, TRRN1801, TRRN1802, TRRN1803, TRRN2201, TRRN2202, TRRN2203, TRNP1802, TRRF130P, TRRF180P, TRRF220P, TRF1301, TRRF1301, TRF1801, TRRF1801, TRF2201, TRRF2201, TRN1301, TRNA1301, TRNM1301, TRRN1301...(Other models you can see in the webshop)		

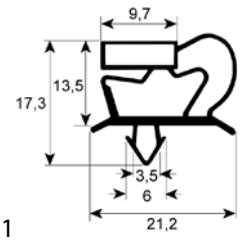

No.	900304	Ref. No.	081805 12918
description	refrigeration gasket profile 9048 W 372mm L 587mm plug size door refrigeration size 1/1		
For models:	TR1202, TR1221, TR1603, TR1622, TR1641, TR2004, TR2023, TR2042, TR1202, TR1221, TR1603, TR1622, TR1641, TR2004, TR2023, TR2042		

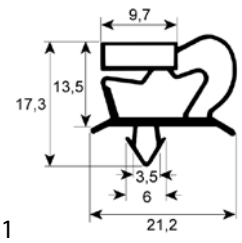

No.	900029	Ref. No.	0A9150 0KE849 13196
description	refrigeration gasket profile 9048 W 417mm L 502mm plug size door refrigeration		
For models:	SAL250, ES950, 130-00-130.1, KTSM100, KKSM100, KTP100, 13000130.1, KTP100, KTSM100, KKSM100, 130-00-131-1, 13000132.1		

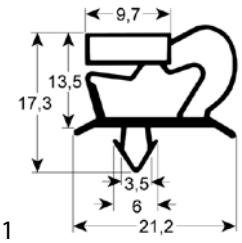

No.	901295	Ref. No.	0A9647 11372
description	refrigeration gasket profile 9048 W 418mm L 495mm plug size plug-in gasket		
For models:	SM250, SAL25L2C94, SM100, PT100, KTSM102, KKSM100, KTM100, ESM100, EKTM100, EKKM100, SAL25L2C9, PTR259, SAL25T12, SAL25N12, SAL25T20, SAL25N20		

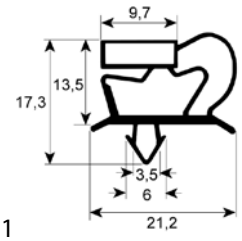

No.	900986	Ref. No.	0A8992 13694
description	refrigeration gasket profile 9048 W 450mm L 578mm plug size		
For models:	ZBRAV806, ZBRAV805, ZBRAVV805, PTVN2719, PTVN2519, PTVN2724, PTVN2524, EDON400120, EDON600130, EDON800140, EDORN400120, EDORN600130, EDORN800140, EDONM400120, EDONM600130, EDONM800140, EDORNM400120, EDORNM600130, EDORNM800140, EDOB40012, EDOB60013, EDOB80014		

MAG-PRO

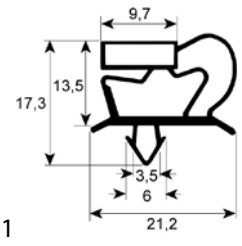

1

No.	901391	**Ref. No.**	081216
description	refrigeration gasket profile 9048 W 450mm L 648mm plug size plug-in gasket		
For models:	DCBR40, DCB/R40F, DCB/R40U, DCB/R40/61, DCBR41, DCB/R41F, DCB/R41U, DCB/R41-6, DCBR60, DCB/R60F, DCB/R60U, DCBR61, DCB/R61U, DCB/R61-6		

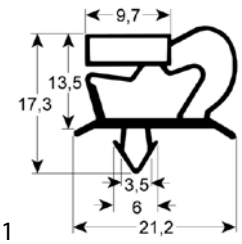

1

No.	900384	**Ref. No.**	083742 14158
description	refrigeration gasket profile 9048 W 502mm L 1502mm plug size		
For models:	ZPR04R1F, ZPR04F1F, ESR4212FR, ESR4212F, ESR41FR, ESF41FR, ESR41F, ESF621/2F, ESR621/2F, ESR621/2F, ESF621/2FR, ESQC41F, ESQC41FR, ESQF41F, ESQF41FR, , EUKR621/2F, , ESR41F60HZ, ES-R422F60HZ, ESR622F60, ESMF41F, PR04R1FBR, ESF41F60HZ, ESF41F, EUKF41F, PR04F1FBR, PS04RE1F, PS04FE1F, 1-DOOR REFRIG, PS04R1F, 1-DOOR REFRIG, PS04R1FR, 1-DOOR REFRIG, 1-DOOR FREEZER, PS04F1F, 1-DOOR FREEZER, PS04F1FR, PS04R1FM, PS04R1F6M, PR04R1F4, PR04F1F4, PS04R1F1M, PS04F1F6M, ESR41FR, ESR41F, ESR41F60, ESF41FR, ESMR41F, PR04R1F...(Other models you can see in the webshop)		

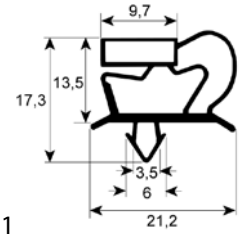

1

No.	900383	**Ref. No.**	083675 14161
description	refrigeration gasket profile 9048 W 502mm L 717mm plug size		
For models:	ESR4212FR, ESR4212F, , ESR422F60HZ, 2-DOOR REFRIG, PS04R2F, ES-R421/2F, ESR422F60, PR04R2F, 2 1/2 -DOORS REFRIG, PDVN501V12C, PDVN507V11C, PDVC501V12C, PDVC507V12C		

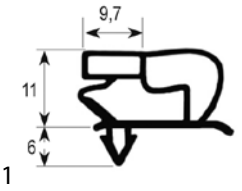

1

No.	900380	**Ref. No.**	0A9195 10880
description	refrigeration gasket profile 9048 W 597mm L 1677mm plug size		
For models:	MLP609V11V, MLP139V12V, MLP602V11V, MLP132V12V, MLC601V11V, MLC602V11V, MLP609V11V, MLP602V11V, ML-P139V12V, MLP132V12V, MLC601V11C, MLC602V11C		

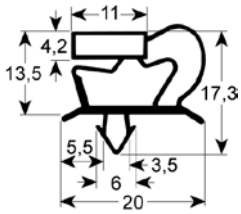

1

No.	901779	**Ref. No.**	083851
description	refrigeration gasket profile 9048 W 625mm L 1535mm plug size		
For models:	TE751L, TZ751L, TZ751GT, TE751R, TZ751R, TE1502, TZ1502, TE751GT, KE751L, KZ751GT, TE751L, TZ751L, TZ751GT, KE751R, KZ751R, KE1502, KZ1502, KE751GT, TE752R, TE1502, TE751GT, CE752, KZ751L		

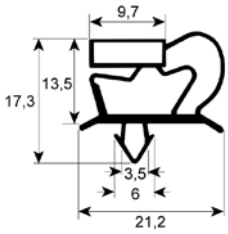

1

No.	900389	**Ref. No.**	083664 13235
description	refrigeration gasket profile 9048 W 637mm L 1512mm plug size door refrigeration suitable for ELECTROLUX, ZANUSSI		
For models:	ETZ601, ETZ1402, ETE601, ETE1402, ETE601L, ETZ601L, EKZ601, EKZ1402, ETZ601, ETZ1402, EKE601, EKE1402, ETE601, ETE1402, EKE601L, EKZ601L, ETZ601L		

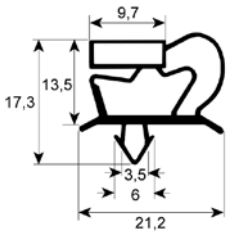

1

No.	900388	**Ref. No.**	083662 12748
description	refrigeration gasket profile 9048 W 637mm L 717mm plug size 1/2 door refrigeration		
For models:	ECZ602, ETZ602, ETZ1404, ETE602, ETE1404, ECE602, EKZ602, EKZ1404, ETZ602, ETZ1404, EGE602, EGZ602, ECE602, ECZ602, EKE602, EKE1404, ETE602, ETE1404		

MAG-PRO

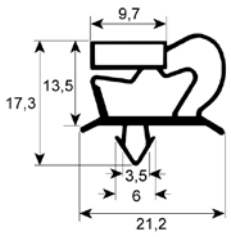

1

No.	900023	**Ref. No.**	082218 082375 11098
description	refrigeration gasket profile 9048 W 647mm L 1517mm plug size door refrigeration suitable for ELECTROLUX, ZANUSSI		
For models:	ALP110, ALP220, ALN110, ALN220, ALNN220, ALNN230, ALP110UK, ALN110UK, ALNN220UK, ALF110, ALNF220, ALF110, ALF220, ALNF220, ALNF230, ILP110, ILP110UK, ILN120, ILN110, ILN110UK, ILN120, ILNN220, ILNN220UK, ALP110UK, ALN110UK, ALNN220UK, ALF110UK, ALNF220UK, ILF110, ILF110, ILF120, ILNF220, ILNF220UK, ALP110, ALP220, ALP240, ALN110, ALN220, ALN240, ALF110, ALF220, ALF240, ALNN220, ALNF220, ALNN230, ALNF230, AZP1103, AZF1103, AZP2203, AZF2203...(Other models you can see in the webshop)		

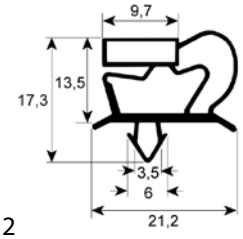

2

No.	900377	**Ref. No.**	084529 12105 462000
description	refrigeration gasket profile 9048 W 647mm L 1792mm plug size		
For models:	WDE752, WDE752GT, WZ751, WDZ752, WE751		

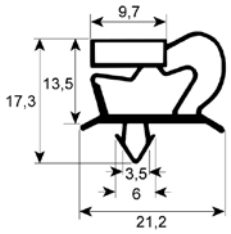

1

No.	900035	**Ref. No.**	082311 082424 11097
description	refrigeration gasket profile 9048 W 648mm L 725mm plug size 1/2 door refrigeration suitable for ELECTROLUX, ZANUSSI		
For models:	ALP120, ALP240, ALN120, ALN240, ALNN120, ALNN230, ALNSO120, ALF120, ALF240, ALNF120, ALNF230, ILP110, ILP110UK, ILN120, ILN110, ILN110UK, ILN120, ILNSO120, ILNN120, ILNN230, ILF110, ILF110, ILF120, ILNF120, ILNF230, ALP120, ALP220, ALP240, ALN120, ALN220, ALN240, ALF120, ALF220, ALF240, ALNN120, ALNF120, ALNN230, ALNF230, ALNSO120, ALNN1203, AKP110, AKS110, AKP120, AKP230, AKP240, AKN110, AKN120, AKN230, AKN240, AKNN120...(Other models you can see in the webshop)		

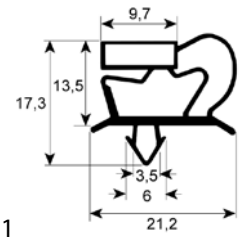

1

No.	901308	**Ref. No.**	087824 10531
description	refrigeration gasket profile 9048 W 650mm L 1700mm plug size		
For models:	RI75RE1F, RI075RE1FR, RI093RE1F, RI093RE1FR, RI093RE1FU, WE751F, WZ751, WDE752, WDE752, RI075R1F, RI075R1FR, RI075R2FGT, WZ751, RI93RE1FEU, RI93R1FERU, E070RI1P, E070RI1P1		

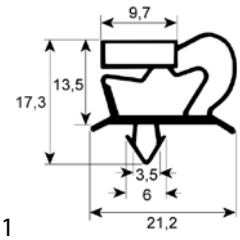

1

No.	900301	**Ref. No.**	080959 11146
description	refrigeration gasket profile 9048 W 660mm L 1565mm plug size door refrigeration		

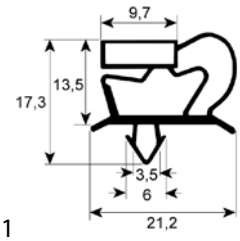

1

No.	901235	**Ref. No.**	083461 11055
description	refrigeration gasket profile 9048 W 706mm L 1506mm plug size for blast chiller suitable for ELECTROLUX, ZANUSSI		
For models:	BC44, BCF44, BC44, BCF44, BC44, BCF44, ESBC40, ESBC40R, ESBF40, EEVA40/1, EEVAC40/1, ESK40V, ESBC40, ESBF40, ESF40V, ESF-40VR, BE431, BFE431, ESK40VZ, EEVA40/1, EEVAC40/1, EEVA40/1, EEVAC40/1, ATPE201, AF430, AB430, AF430, ATPE201, AF430		

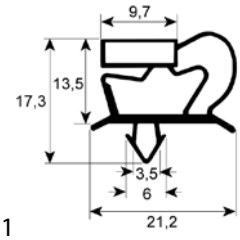

1

No.	900385	**Ref. No.**	083749 14162
description	refrigeration gasket profile 9048 W 707mm L 797mm plug size 1/2 door refrigeration		
For models:	ESR14412FR, ESR141212FR, ESR141212F, ESR14412F, ESR621/2F, ESR621/2F, ESF621/2FR, EUKR621/2F, EUKR141212, EUKR14412F, ESR622F60, ESR1412F60HZ, ESR1442F60HZ, ESF621/2F, EUKF621/2F, ESF6212F6, PR06R2FBR, PS06F1F6M, PS06R1F, PS06R1FR, PS06R2F, PS06R2FR, PS06F1F, PS06F1FR, PS06FE2F, PR06R2F, PR06R2FR, PR06FE2F, ICF6212F, ICF6212F, 2 1/2 -DOORS REFRIG, 2 1/2 -DOORS REFRIG, 2 1/2-DOORS FREEZER		

MAG-PRO

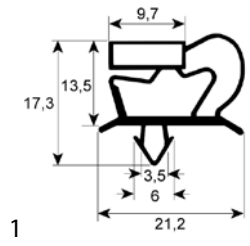

No.	900375	**Ref. No.**	0A9180 11584
description	refrigeration gasket profile 9048 W 740mm L 1810mm plug size		
For models:	EWE601, EWZ601, EWDE602, EWDZ602, 12800100.1, 12800110.1, 12800110.1, 12800100.1		

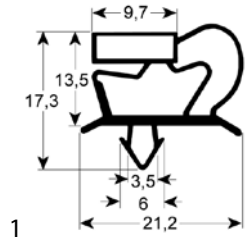

No.	902099	**Ref. No.**	0A9522
description	refrigeration gasket profile 9048 W 775mm L 1827mm plug-in gasket		
For models:	EDVP10VR1, EDVP20VR1, EDVP10VR1, EDVP20VR1, EDVP10VR1, EDVP20VR14V, RI12H1F, RI27H2F, RI12H2FT, RI27H4FT, KUMAC		

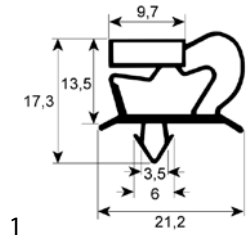

No.	900386	**Ref. No.**	083722 14159 16038
description	refrigeration gasket profile 9048 W 797mm L 1492mm plug size door refrigeration suitable for ELECTROLUX, ZANUSSI		
For models:	ZPR06R1F, ZPR06F1F, ESR14412FR, ESR141212FR, ESR142FR, ESR141212F, ESR142F, ESR14412F, ESF142FR, ESR61F, ESR61FR, ESF61FR, EUKR61/N, EUKR142N, EUKR61F, EUKR142F, EUKR141212, EUKR14412F, ESR61F60, ESR142F60, ESR1412F60HZ, ESR1442F-60HZ, ESF142F60, ESF142F, ESF61F, EUKF61F, EUKF142F, GSF61F60, PR06R1FBR, PR06R2FBR, PR06F1FBR, PS06F1F6M, PS06RE1F, PS-06FE1F, PS06R1F, PS06R1FR, PS06R2F, PS06R2FR, PS06F1F, PS06F1FR, PS06FE2F, PR06R1F4, PR06F1F4, PR06R1F, PR06R1FR, PR06R2F, PR06R2FR, PR06F1F, PR06F1FR, PR06FE2F...(Other models you can see in the webshop)		

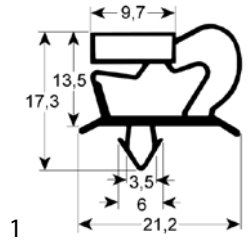

No.	902258	**Ref. No.**	N/A
description	refrigeration gasket profile 9048 Wmm L 2500mm		

profile 9773

We offer custom-made gaskets for this profile

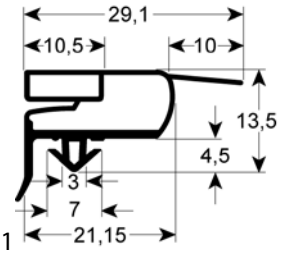

No.	901389	**Ref. No.**	089148
description	refrigeration gasket profile 9773 W 276mm L 404mm external size W1 263mm L1 391mm plug size suitable for ELECTROLUX, ZANUSSI		
For models:	STRP1102, STRP1602, STRP1603, STRP2202, STRP2203, STRP1602R, STRP2202R, STRP2203R, STRP1102R, GDE900S, GDE900K, GDE900F, RCSN2M12, RCSN3M22, RCSN3M14, RCSN4M32, RCSN4M24, RCSN2M12R, RCSN3M22R, RCSN3M14R, RCSN4M32R, RCSN4M24R, RCSN3M06, SO2P120I, SO4P300I, SO4P220I, SO4P140I, SO5P320I, SO5P240I, RCSF3M3, RCSF2M12, SO4P220R, SO4P140R, SO5P320R, SO5P240R, SO2P120R		

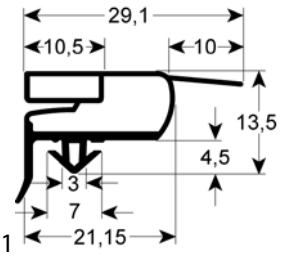

No.	901388	**Ref. No.**	0A9595
description	refrigeration gasket profile 9773 W 285mm L 395mm external size W1 272mm L1 382mm plug size suitable for ELECTROLUX, ZANUSSI		
For models:	MLP2V2, MLP2V12, MLP3V3, MLP3V22, MLP3V14, MLP4V4, MLP4V32, MLP4V24		

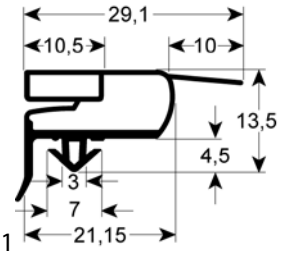

No.	901392	**Ref. No.**	0A9565
description	refrigeration gasket profile 9773 W 395mm L 595mm external size W1 382mm L1 582mm plug size suitable for ELECTROLUX, ZANUSSI		
For models:	MLP2V2, MLP2V12, MLP3V3, MLP3V22, MLP3V14, MLP4V4, MLP4V32, MLP4V24		

MAG-PRO

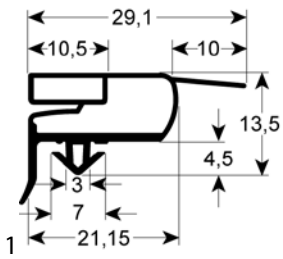

No.	901154	**Ref. No.**	089183 14725
description	refrigeration gasket profile 9773 W 407mm L 580mm external size W1 394mm L1 567mm plug size suitable for ELECTROLUX, ZANUSSI		
For models:	STRP1101, STRP1102, STRP1601, STRP1602, STRP1603, STRP2201, STRP2202, STRP2203, STRP1101S, STRP1601S, STRP2201S, STRP1602R, STRP1603R, STRP2201R, STRP2202R, STRP2203R, STRP1101R, STRP1102R, STRP1601R, RCSN2M2, RCSN2M12, RCS-N3M3, RCSN3M22, RCSN3M14, RCSN4M4, RCSN4M32, RCSN4M24, RCSN2M2U, RCSN3M3U, RCSN4M4U, RCSN2M2R, RCSN2M12R, RCSN3M3R, RCSN3M22R, RCSN3M14R, RCSN4M4R, RCSN4M32R, RCS-N4M24R, RCSN2M2T, RCSN3M3T, RCSN4M4T, RCSN2M24, RCSN3M34, RCSN4M44, RCSF2M24, RCSF3M34, RCSN3M06, SO2P200I, SO2P120I, SO4P300I...(Other models you can see in the webshop)		

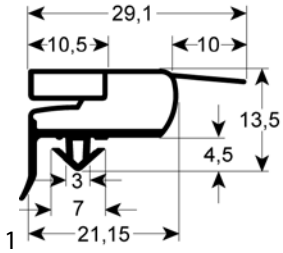

No.	900957	**Ref. No.**	087451 12938
description	refrigeration gasket profile 9773 W 590mm L 685mm external size W1 577mm L1 672mm plug size		
For models:	PFF119		

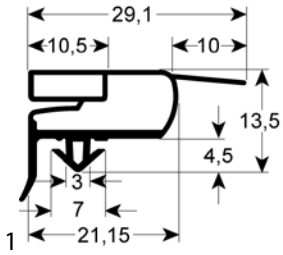

No.	900985	**Ref. No.**	087357 13295
description	refrigeration gasket profile 9773 W 598mm L 1690mm external size W1 585mm L1 1677mm plug size suitable for ELECTROLUX, ZANUSSI		
For models:	APF113, APF114, APP223, APP224, APP224/60, APF114, APP224V, M06C0M1C, M06C9M1C, M06C2M1C, M13P0M2C, M13P9M2C, M13P-2M2C, M13P9M2V, CM06FF3M, CM06FF4M, CM06FFWM, CM13RF3M, CM13RF4M, CM13RFWM, CM06FF3M, CM13RF3M		

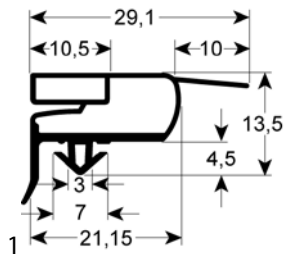

No.	900379	**Ref. No.**	088076 0A9099 0KE847 12901 15235
description	refrigeration gasket profile 9773 W 620mm L 1700mm external size W1 607mm L1 1687mm plug size suitable for ELECTROLUX, ZANUSSI		
For models:	APP113, APP114, APP114/60, APP224/60, APP11B, APP22B, APF223, APF224, APF22B, ESMLR60W, ESMLF60W, ESMLR60S, ESMLF60S, KZ1502, KE1502GT, TE1502, TZ1502, M06P0M1C, M06P9M1C, M06P-2M1C, M13C0M2C, M13C9M2C, M13C2M2C, CM06RF3M, CM06RF4M, CM06RFWM, CM13FF3M, CM13FF4M, CM13FFWM, CM06RF3M, CM13FF3M, MLP609V11C, MLP139V12C, MLP602V11C, ML-P132V12C, MLP600V11C, MLP130V12C, MLC600V11C, MLC130V12C, MLP609V11C, MLP602V11C, MLP139V12C, MLP132V12C, ML-P600V11C, MLP130V12C, MLC609V11C, MLC139V12C, MLC602V11C, MLC132V12C, MLP609V11...(Other models you can see in the webshop)		

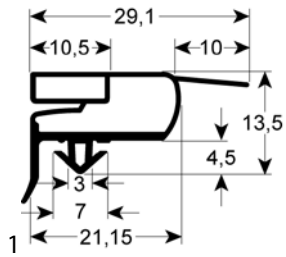

No.	900984	**Ref. No.**	0A8230 13875
description	refrigeration gasket profile 9773 W 664mm L 762mm external size W1 651mm L1 749mm plug size suitable for ELECTROLUX, ZANUSSI		

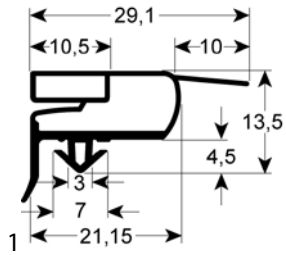

No.	900983	**Ref. No.**	0A8225 13876
description	refrigeration gasket profile 9773 W 665mm L 1570mm external size W1 652mm L1 1557mm plug size suitable for ELECTROLUX, ZANUSSI		

MAG-PRO

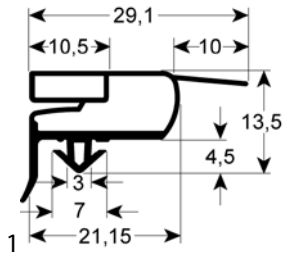

No.	900254	**Ref. No.**	085696 085719 10604
description	refrigeration gasket profile 9773 W 682mm L 1531mm external size W1 669mm L1 1518mm plug size suitable for ELECTROLUX, ZANUSSI		
For models:	RS24, FS24, RFIS24, MRL402, EP406VRPUK, E04C6SCGUK, RW24, R04PVF4M, R04FSF4M, R04NVF4, R04NVF4F, R04PVFWG, R04FSF-WG, R04PVF4, R04FSF4, R04PVG4, R04PVFW, R04PVGW, R04FSFW, C04NVFWD, C04PVF4D, C04NVF4D, C04FSF4D, C04FISHD, E04P6SRC, EP406VRC, E04N6VAC, E04C6SGC, E04P4VRC, E04N4VAC, E04C4SGC, E04N4VAC		

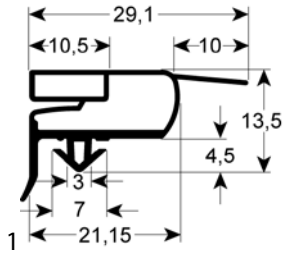

No.	900381	**Ref. No.**	0A8647 12376
description	refrigeration gasket profile 9773 W 685mm L 1518mm external size W1 672mm L1 1505mm plug size suitable for ELECTROLUX, ZANUSSI		
For models:	ICF110, ICP110, ICP130, ICF110, ICN110UK, ICF110, ICP110, ICF110, ICP130, NEPV40, NICP40, NICF40, NEPV40, NEPA40, NEPV40, NEPA40, NEPV40, NICP40, EKE421S, EK401U, ET401S, EKE411UF, EK401UCS, ET401SCS, 12001720, EC406SGC, EC404SGC, 120.06.402, EP406SRC, EP406VRC, EN406VAC, EN404VAC, EC406SGC, EP404VRC, EN404VAC, EC404SGC, 12006402.1, EP406SRC, EP406VRC, EN406VAC, EP404VRC, EN404VAC, RVPE041, RVNE041, RVNE04P, ZEEP40, ZICP40, ZICF40, ZICF40		

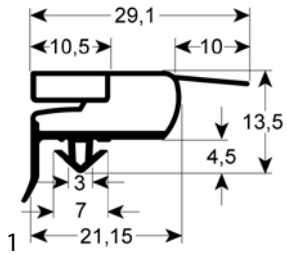

No.	902305	**Ref. No.**	N/A
description	refrigeration gasket profile 9773 Wmm L 2500mm		

profile 9704

We offer custom-made gaskets for this profile

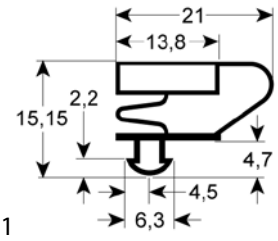

No.	900374	**Ref. No.**	082505 082586 417603
description	refrigeration gasket profile 9704 W 665mm L 1535mm plug size glass door refrigeration suitable for ELECTROLUX, ZANUSSI		
For models:	ALP111, ALP221, ALN111, ALN221, ILP111, ILP221, ILN111, ILN221, ALP111, ALP221, ALN111, ALN221, AKP111, AKP221, AKN111, AKN221, AKP111, AKP221, AKN111, AKP221, ESR142GR, ESR142G, ES-R142G60HZ, TE1502GT, IKN111, IKN221, ISP111N, ISP221N, ETZ601GT, ETE601GT, TZ1502GT, KE1502GT, KZ1502GT, EKZ601GT, ETZ601GT, EKE601GT, ETE601GT, DVP500V11V, DVP501V11V, MVP502V11V, EDVN500, DVN501V11V, DVP600V11V, DVP601V11V, EMVP602, EVN600V11V, EEVN601, DVN600V11V, EDVN601, DVP110V12V...(Other models you can see in the webshop)		

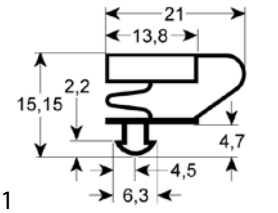

No.	902299	**Ref. No.**	N/A
description	refrigeration gasket profile 9704 Wmm L 2500mm		

profile 9753

We offer custom-made gaskets for this profile

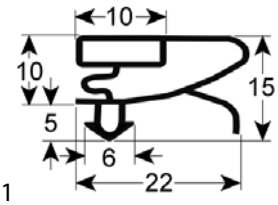

No.	900875	**Ref. No.**	N/a
description	refrigeration gasket profile 9753 Wmm L 2500mm		

MAG-PRO

profile 9180

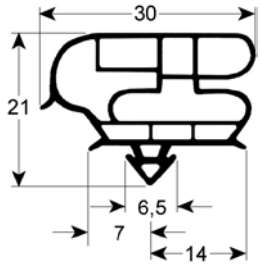

No.	902128	**Ref. No.**	093257 094152 548R06801 548R06802
description	gasket profile 9180 W 580mm L 1580mm plug size		
For models:	FV 1M, FV 1M, FV 1M, FV 1M, FV 2M, FV 2M, DUAL 2 DOORS, DUAL 2 DOORS, FV 2M, FV 2M, FV 1M, FV 1M, FV 2M, FV 2M, FV 1M, FV 1M, FV 1M, FV 1M, FV 1M, FV 1M, FV 1M, FV 1M, FV 1M, FV 2M, FV 2M, FV 2M, DUAL 2 DOORS, DUAL 2 DOORS, FV 2M, FV 2M, FV 1M, FV 1M, FV 1M, FV 1M, FV 2M, FV 2M, FV 2M, FV 2M, FV 2M, FV 2M, DUAL 2 DOORS, DUAL 2 DOORS, FV 1M, FV 1M, FV 2M, FV 2M, FV 2M, FV 1M, FV 1M, FV 1M, FV 1M...(Other models you can see in the webshop)		

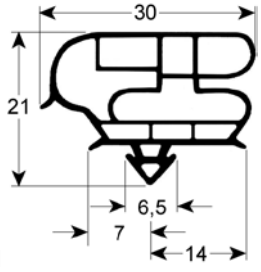

No.	901909	**Ref. No.**	093273 094153
description	refrigeration gasket profile 9180 W 610mm L 765mm plug size L1 738mm W1 584mm external size		
For models:	FV 1M, FV 1M, FV Dual, FV Dual, FV 2M, FV 2M, FV 2M, FV 1M, FV 1M, FV 1M, FV 1M, FV Dual, FV Dual, FV 2M, FV 2M, FV 2M, FV 1M, FV, FV, FV 2M, FV 1M, FV 1M, FV Dual, FV Dual, FV 2M, FV 2M, FV 2M, FV 2M, FV 1M, ESP72HFG, FV 1M, FV Dual, FV Dual, FV 1M, FV, FV, FV 1M, FV, FV 1M, FV 1M, FV Dual, FV Dual, FV 1M, FV 1M, FV Dual 1/2 doors, FV Dual 1/2 doors, FV 1M, FV 1M, FV Dual 1/2 doors, FV 1M...(Other models you can see in the webshop)		

profile 9333

We offer custom-made gaskets for this profile

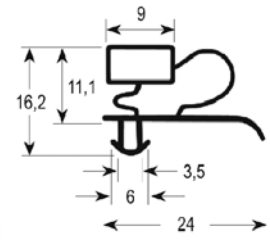

No.	900387	**Ref. No.**	083791 421140A
description	refrigeration gasket profile 9333 W 520mm L 1515mm plug size glass door refrigeration		
For models:	ESR41GR, ESR41G, ESR41G60HZ, ESF41G, ESF41GR, ESF41G60HZ, ESR41G, ESMR41G, ESR41GR, ESM41G		

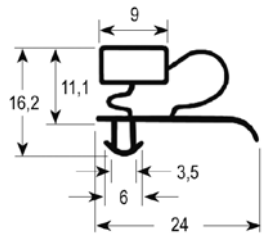

No.	900989	**Ref. No.**	0A8365 A02048500
description	refrigeration gasket profile 9333 W 670mm L 1460mm plug size		

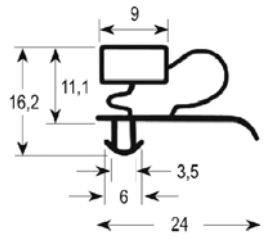

No.	900382	**Ref. No.**	0A8648
description	refrigeration gasket profile 9333 W 685mm L 1515mm plug size glass door refrigeration		
For models:	ICP111, ICP112, ICP111, ICP112, NEPEV40, NEPEV40, 400LTPVN, NEPEV40, 400LTPVN, EK401UGT, EKE421GTS, ET401SGT, MRP402, EC406SGV, EP406SRV, EP406VRV, EC406SGV, EP406VAV, EP408SRV, EP406SRV, EP406VRV, EP406VAV, EP408SRV, RVPE04V, RVPE04W, ZICP110, ZICV40, ZICFV40, ZICFV40		

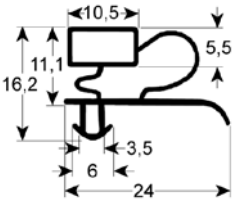

No.	902167	**Ref. No.**	N/A
description	refrigeration gasket profile 9333 Wmm L 2500mm		

profile 9237

We offer custom-made gaskets for this profile

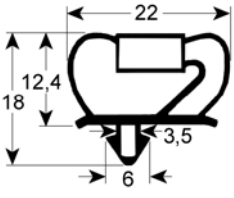

No.	900012	**Ref. No.**	081943 13213
description	refrigeration gasket profile 9237 W 645mm L 1535mm plug size door refrigeration		

MAG-PRO

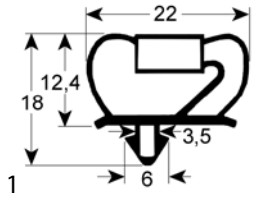

No.	901343	**Ref. No.**	0A9559 10628
description	refrigeration gasket profile 9237 W 661mm L 1512mm plug size		
For models:	E04P6VRVUK, E04P8SRVUK, C04NVGWD, C04PVG4D, R04P6SRGB, R04P6SRB, R04P6SWB, E04P6SRV, E04P6VRV, E04P8SRV, E04C6SGV, E04P4VRV, E04C4SGV		

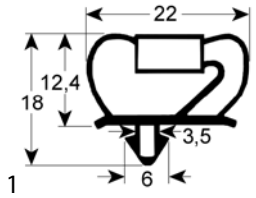

No.	900013	**Ref. No.**	081725 12754
description	refrigeration gasket profile 9237 W 690mm L 710mm plug size 1/2 door refrigeration		

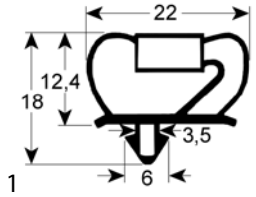

No.	900015	**Ref. No.**	081724 12753
description	refrigeration gasket profile 9237 W 710mm L 1500mm plug size door refrigeration		

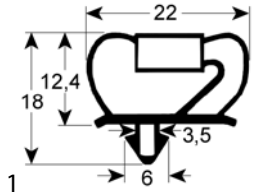

No.	900097	**Ref. No.**	N/A
description	refrigeration gasket profile 9237 Wmm L 2000mm		

profile 9251

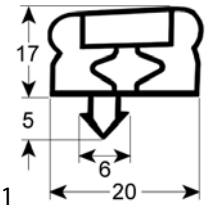

No.	902129	**Ref. No.**	085218
description	gasket profile 9251 W 760mm L 2050mm plug size 3-sided		
For models:	MN0316T, MN0516T, MN0616T, MN0716T, MN0420T, MN0620T, MN0820T, MN0920T, MN0724T, MN0924T, MN0928T, MN1128T, 20-16FB13, MF0316T, MF0516T, MF0616T, MF0716T, MF0420T, MF0620T, MF0820T, MF0920T, MF0724T, MF0924T, MF0928T, MF1128T, MN-0316RT, MN0516RT, MN0616RT, MN0716RT, MN0420RT, MN0620RT, MN0820RT, MN0920RT, MN0724RT, MN0924RT, MN0928RT, MN-1128RT, 20-16MSG1, MF0316RT, MF0516RT, MF0616RT, MF0716RT, MF0420RT, MF0620RT, MF0820RT, MF0920RT, MF0724RT, MF0924RT, MF0928RT, MF1128RT...(Other models you can see in the webshop)		

profile 9794

We offer custom-made gaskets for this profile

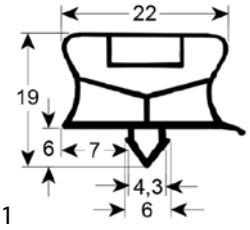

No.	901390	**Ref. No.**	088484
description	refrigeration gasket profile 9794 W 150mm L 380mm plug size plug-in gasket		
For models:	TRN224C, TRN224D, TRN224E, TRN132A, TRN132B, TRN132C, TRNA132A, TRNA132B, TRNA132C, TRRN132A, TRRN132B, TRRN132C, TRN183A, TRN183B, TRN183C, TRN183D, TRNA183A, TRNA183B, TRNA183C, TRNA183D, TRRN183A, TRRN183B, TRRN183C, TRRN1842D, TRN22A4, TRN224B, TRNA224A, TRNA224B, TRRN224A, TRRN224B, TRF132A, TRFA132A, TRRF132A, TRF183A, TRFA183A, TRRF183A, TRN132AE, TRN183AE, TRN224AE, TRF132AE, TRF183AE, RCDR4M24, RCDR4M16, RCDR4M08, RCDR2M20, RCDR2M12, RCDR-2M20U, RCDR2M12U, RCDR2M04R, RCDR3M22...(Other models you can see in the webshop)		

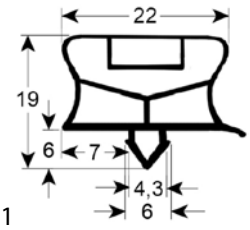

No.	901414	**Ref. No.**	099572
description	refrigeration gasket profile 9794 W 150mm L 384mm plug size		
For models:	TRGS/1V7T, TRGS/2VT, TRGS/3V7T, TRGS/1VC27, TRGS/1VC37, TRGS/2V2C7, TCGS/1V7T, TCGS/2V7T, TCGS/1VC27, TCGS/2V2C7, TRGRS/1V7T, TRGRS/2V7T, TRGRS/3V7T, TRGRS/1VC2, TRGRS/1VC3, TRGRS/2V2C, TCGRS/1V7T, TCGRS/2V7T, TCGRS/1VC2, TCGRS/2V2, TRGS2VC27T, TRGS2VC2CB, TCGS2VC27T		

MAG-PRO

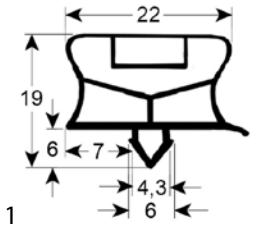

No.	900987	Ref. No.	087691 12817
description	refrigeration gasket profile 9794 W 254mm L 387mm plug size		
For models:	TRN224C, TRN224D, TRN224E, TRN132A, TRN132B, TRN132C, TRNA132A, TRNA132B, TRNA132C, TRRN132A, TRRN132B, TRRN132C, TRN183A, TRN183B, TRN183C, TRN183D, TRNA183A, TRNA183B, TRNA183C, TRNA183D, TRRN183A, TRRN183B, TRRN183C, TRRN1842D, TRN22A4, TRN224B, TRNA224A, TRNA224B, TRRN224A, TRRN224B, TRF132A, TRFA132A, TRRF132A, TRF183A, TRFA183A, TRRF183A, TRN132AE, TRN183AE, TRN224AE, TRF132AE, TRF183AE, RCDR4M24, RCDR4M16, RCDR4M08, RCDR2M20, RCDR2M12, RCDR-2M20U, RCDR2M12U, RCDR2M04R, RCDR3M22...(Other models you can see in the webshop)		

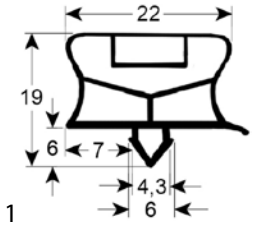

No.	902325	Ref. No.	099538
description	refrigeration gasket profile 9794 W 260mm L 395mm plug size Qty 1		
For models:	RCSN2M12, RCSN3M22, RCSN3M14, RCSN2M12R, RCSN3M22R, RCS-N3M14R, RCSN4M32R, RCSN4M24R, HB4CA60, HB4CUA60, HB6CA60, HB6CUA60, HB2PNT, HB2PA, HB4CA, HB6CA, HB2PUA, HB4CUA, HB-6CUA, RCSN3M06, HB1P2CA, HB1P2CAU, HB2P2C12A, HB2P2C12UA, HB1P4C12A, HB1P4C12UA, HB1P5CA, HB1P5CUA, HB2P, HB1P2C12, HB4C, HB2P2C, HB1P4C, HB6C, HB3P2C, HB2P4C, HB8C, HB1P2CR, HB4CR, HB2P2CR, HB1P4CR, HB6CR, HB3P2CR, HB2P4CR, HB8CR, RCHBF1P2C, RCHBF2P2C, HB1P2C12U, HB4CU, HB2P2CU...(Other models you can see in the webshop)		

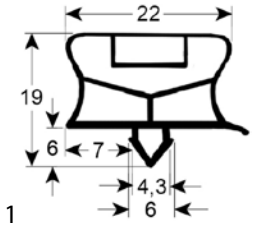

No.	901482	Ref. No.	099571 K0003700
description	refrigeration gasket profile 9794 W 295mm L 385mm plug size		
For models:	TRGS/1V7T, TRGS/2VT, TRGS/3V7T, TRGS/1VC27, TRGS/1VC37, TRGS/2V2C7, TCGS/1V7T, TCGS/2V7T, TCGS/1VC27, TCGS/2V2C7, TRGRS/1V7T, TRGRS/2V7T, TRGRS/3V7T, TRGRS/1VC2, TRGRS/1VC3, TRGRS/2V2C, TCGRS/1V7T, TCGRS/2V7T, TCGRS/1VC2, TCGRS/2V2, TRGS2VC27T, TRGS2VC2CB, TCGS2VC27T		

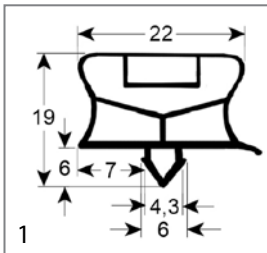

No.	900890	Ref. No.	087664 12659
description	refrigeration gasket profile 9794 W 390mm L 555mm plug size		
For models:	TRN224C, TRN224D, TRN224E, TRN132A, TRN132B, TRN132C, TRNA132A, TRNA132B, TRNA132C, TRRN132A, TRRN132B, TRRN132C, TRN183A, TRN183B, TRN183C, TRN183D, TRNA183A, TRNA183B, TRNA183C, TRNA183D, TRRN183A, TRRN183B, TRRN183C, TRRN1842D, TRN22A4, TRN224B, TRNA224A, TRNA224B, TRRN224A, TRRN224B, TRF132A, TRFA132A, TRRF132A, TRF183A, TRFA183A, TRRF183A, TRN132AE, TRN183AE, TRN224AE, TRF132AE, TRF183AE, TRN132AS, TRN183AS, RCDR4M24, RCDR4M16, RCDR4M08, RCDR2M20, RCDR2M12, RCDR2M20U, RCDR2M12U...(Other models you can see in the webshop)		

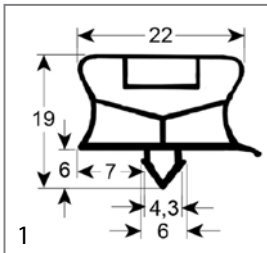

No.	901369	Ref. No.	099531
description	refrigeration gasket profile 9794 W 390mm L 560mm plug size		
For models:	RCSN2M2, RCSN2M12, RCSN3M3, RCSN3M22, RCSN3M14, RCSN4M4, RCSN4M32, RCSN4M24, RCSN2M2U, RCSN3M3U, RCSN4M4U, RCSN2M2R, RCSN2M12R, RCSN3M3R, RCSN3M22R, RCSN3M14R, RCSN4M4R, RCSN4M32R, RCSN4M24R, RCSN2M2T, RCSN3M3T, RCS-N4M4T, RCSN2M24, RCSN3M34, RCSN4M44, RCSF2M24, RCSF3M34, HB2PA60, HB2PUA60, HB3PA60, HB3PUA60, HB2PNT, HB3PNT, HB4PNT, HB2PNTR, HB3PNTR, HB4PNTR, RCSH2D6W, RCSH2D12W, RCSH3D, HB2PA, HB3PA, HB2PUA, HB3PUA, RCSN3M06, HB2PANT, HB1P2CA, HB1P2CAU, HB1P3C3A, HB1P3C3AU...(Other models you can see in the webshop)		

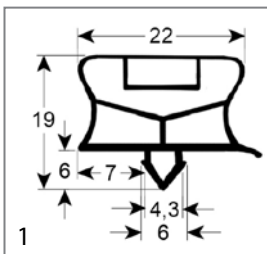

No.	901559	Ref. No.	088331 14171
description	refrigeration gasket profile 9794 W 502mm L 925mm plug size		
For models:	BCW101, BCFW101, BCFWS101, EABP51, EABC501, AOFP101U, AOFPS101C, AOFPS101CR, AOFS101CR, AOFS101CU, AOFP10160, AOCP101, AOCP101R, AOFP101, RBFP10.1-, AOFP101U4, AOCP101C, AOCP101CR, AOFP101C, AOFP101CR, AOF101CJ, AOFP101CU, AOF-P101CU4, AOFPS101CT, EABP51C, EABC51C, EABCS51C, HORBCF50, EBCS51CR		

MAG-PRO

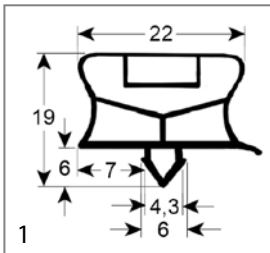

No.	901528	Ref. No.	089663
description	refrigeration gasket profile 9794 W 553mm L 1385mm plug size		
For models:	BCW201R, BCFW201R, EABPR101, EABC101R, AOFPS201CR, AOFS201RCU, EABPR101, EABPR101CR, EABC101R, AOCP201CRR, AOFP201CRR, AOFP201RRU, AOF201RRU4		

1

No.	902546	Ref. No.	091143 092689
description	refrigeration gasket profile 9794 W 561mm L 685mm plug size		
For models:	RCUR16X1, RCUR16W1V, RCUR16W1, RCUR16X1V, RCUR16X1VV, RUCR16X1, RUCR16G1V, RUCR16W1, RUCR16W1V, RUCR16X1G, RUCR16W1G, RCUR16X1G, RCUR16W1G, Counter 160, Counter 160, RUCR16, RUCR16L, Counter 160		

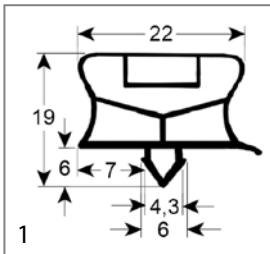

No.	901153	Ref. No.	089735 14246
description	refrigeration gasket profile 9794 W 622mm L 1495mm plug size		
For models:	AZP1103, AZF1103, AZP2203, AZF2203, AZP1103, AZP2203, ALN1103, ALN2203, ALNN2203, AZP6430, ALF1104, AZP13430, AZF13430, ALN11033, ALF11033, AZP1103, AZP110360, ALN1103, AZP6430, ALN11033, AZF1103, ALF1104, ALF11033, AZP2203, AZP220360, ALN2203, AZP13430, AZF2203, AZF13430, ALNN2203, ISS110N, ISS220N, RS06PX1F6M, FULL DOOR FREEZER, ISP110N, ISN110N, ISP220N, ISN220N, RS06RX1F, FULL DOOR FREEZER, RS06FX1F, RS13RX2F, RS13FX2F, RS13DX2F, RS06PX1F, RS06PX1F6, RS06R41F, RS06NX1F, RS06F41F, FULL DOOR FREEZER...(Other models you can see in the webshop)		

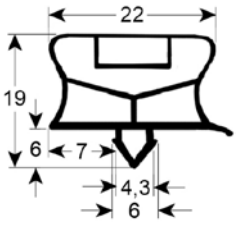

No.	900981	Ref. No.	087129 12409
description	refrigeration gasket profile 9794 W 626mm L 1467mm plug size		
For models:	ADN220ES, ADF110ES, ADF220ES, ADN110ESP, ADF110ESP, ALN110, AEN110, ADF110, ALF110, AEF110, ALN220, AEN220, ADF220, AEF220, ADNN220, ADNF220, ADNN230, ADNF230, AENN220, AENF220, AENN230, AENF230, ASN110, ASF110, ASN220, ASF220, AKN110UK, AKF110UK, AKN220UK, AKF220UK, ASN110UK, ASF110UK, ASN220UK, ASF220UK, ARDN110, ADN110E, ADF110E, ADN220E, ADF220E, 83012001, 83012033, 83012201, ARDF110L, ARDN220, ARDNF220, 83012037, ASN110, ASF110, ASN220, ASF220...(Other models you can see in the webshop)		

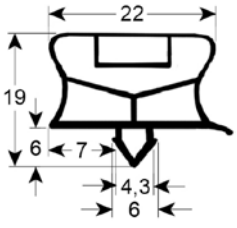

No.	900988	Ref. No.	099866 0A9741 12410
description	refrigeration gasket profile 9794 W 691mm L 626mm plug size		
For models:	ALN120, AEN120, ADF120, ALF120, AEF120, ADNN120, ADNF120, AENN120, AENF120, ALN240, AEN240, ADF240, AEF240, ADNN230, ADNF230, AENN230, AENF230, ARDF120, ARDNN120, 83012101, ADN120, ADF120, ADNN120, ADNF120, ADN240, ADF240, ADNN220, ADNF220, ADNN230, ADNF230, ALNN1203, AZP1103, AZP110360, ALN1103, AZP6430, ALN11033, ALNN1203, IKNF220N, IKNN220, RS06RX1F, RS06DX2F, RS06PX1F, RS06PX1F6, RS06R41F, RS06NX1F, RS06DFX2F, RS06PW1F, RH06DD2U, RH06DFD2U, RH14DD3U...(Other models you can see in the webshop)		

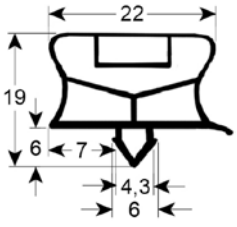

No.	901672	Ref. No.	099637
description	refrigeration gasket profile 9794 W 696mm L 1496mm plug size with magnet		
For models:	BC56VA, Crosswise 20, BCF64A, Crosswise 20, Crosswise 20, RBC20.1-56, Crosswise 20, RBF20.1-64, BLAST C/F, Crosswise 20, RBF2016, Crosswise 20, EEVA561, Crosswise 20, EEVAC641		

MAG-PRO

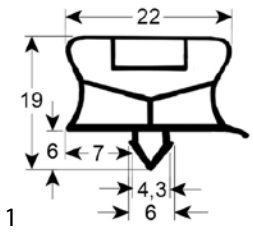

No.	900594	Ref. No.	089841 14308
description	refrigeration gasket profile 9794 W 850mm L 1825mm plug size		
For models:	BC100A, BC100DA, BC100RA, BC100RDA, BC180A, BC180DA, BC180RA, BC180RDA, BC180RPA, BCF100A, BCF100DA, BCF100RA, BCF100RDA, BCF180A, BCF180DA, BCF180RA, BCF180RDA, BCF180RPA, BC120A, BC120RA, BCF120A, BCF120RA, AOCP2028R, AOCP2028RD, AOCP2028RT, AOFP2028R, AOFP2028RD, AOFP2028RT, AOFP202RU, AOFP202RU4, AOFP401RD, AOCP2028CR, AOC2028CRD, AOC2028CRT, AOFP2028CR, AOF2028CRD, AOF2028CRT, AOFP-401CRD, AOFP202RCU, AOF202RCPU, AOF202RPU4, AOF202RCU4, EBAP100, EABPD100, EABPR100, EABPRD100, EABP180, EABPD180, EABPR180, EABPRD180...(Other models you can see in the webshop)		

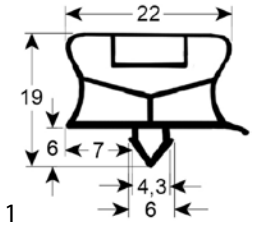

No.	902308	Ref. No.	N/A
description	refrigeration gasket profile 9794 Wmm L 2500mm		

profile 9794Z (blast freezer)

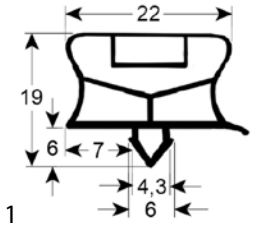

No.	901237[1]	Ref. No.	083377 14359
description	blast freezer gasket profile 9794Z W 406mm L 666mm plug size for blast chiller suitable for ELECTROLUX, ZANUSSI		
For models:	BC11, BCF11, , , , BCF15A6, BC11, BCF11, BC11, BCF11, BC7, BCF7, BC15A, Crosswise, BCF15A, Crosswise, BC7, BCF7, BC10A, BLAST C/FREEZER, BCF7A, BLAST C/FREEZER, ESBF10, ESBC10, ESBC10R, RBF611560, Crosswise, RBC061, RBC6.1-15, Crosswise, RBF061, Crosswise, RBF6.1-15R, BLAST C/FREEZER, RBC051, BLAST C/FREEZER, RBF051, BLAST C/FREEZER, RBF0516, BLAST C/FREEZER, RBF0616, BLAST C/FREEZER, EEVA10/1, EEVAC10/1, ESK10, ESF10, Crosswise, EABP0101, Crosswise, EEVAC151...(Other models you can see in the webshop)		

[1]for blast freezer

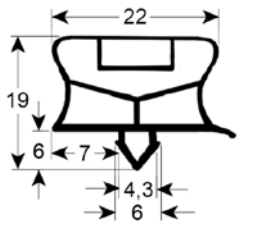

No.	901236[1]	Ref. No.	083397 14320
description	blast freezer gasket profile 9794Z W 666mm L 736mm plug size suitable for ELECTROLUX, ZANUSSI		
For models:	BC22, BC44H, BCF22, BCF44H, AQC60U, BC28A6, Crosswise, , , , BC22, BC44H, BCF22, BCF44H, BC22, BC44H, BCF22, BCF44H, BC28A, Crosswise, BC56HA, BCF28A, Crosswise, BCF56HA, RBC102, ESK40H, ESF40H, Crosswise, RBC101, Crosswise, RBC10.1-2, Crosswise, RBF101, Crosswise, RBF1016, EEVA201, EEVA40/2, EEVAC201, EEVAC40/2, ESK20, ESK40H, ESF40H, TBC44H, TBCF44H, Crosswise, EABP0201, Crosswise, EABC0201, FRABC2811, FRABCF2811...(Other models you can see in the webshop)		

[1]for blast freezer

profile 9195

We offer custom-made gaskets for this profile

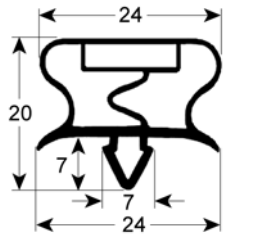

No.	901869	Ref. No.	089689
description	refrigeration gasket profile 9195 W 477mm L 503mm plug size		
For models:	BCW061, BCFW061, BCWS061T, BCFWS061, BCFWS061T, BLAST C/FREEZER, AOFS061CT, EABP31, EABC301, AOFP061U, AOF061CU, AOFP061TU, AOFPS061C, AOFPS061CT, BLAST C/FREEZER, AOCP061T, AOCP061, AOFP061, AOFP061T, AOFP061U4, AOFP061TU4, AOFS061TU, AOCP061C, AOCP061CT, AOFP061C, AOFP061CT, AOF061CJ, AOFPS061CT, AOFP061CU, AOFP061CTU, AOFP061CU4, AOF061CTU4, EABP31C, EABC31C, AOFP061C2, BLAST C/FREEZER, EABCS31CT, EABCS31C, HORBCF30, EBCS31CT		

profile 9171

We offer custom-made gaskets for this profile

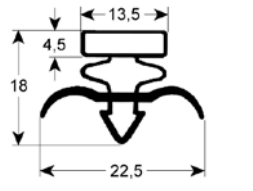

No.	901184	Ref. No.	0T3621
description	refrigeration gasket profile 9171 W 595mm L 1310mm plug size		

MAG-PRO

profile 9373

We offer custom-made gaskets for this profile

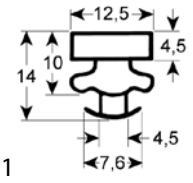

No.	902163	**Ref. No.**	N/A
description	refrigeration gasket profile 9373 Wmm L 2500mm plug size		

screw-in gaskets

profile 9663

We offer custom-made gaskets for this profile

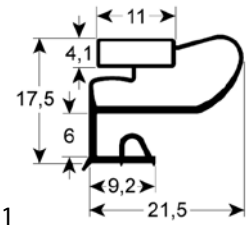

No.	902295	**Ref. No.**	N/A
description	refrigeration gasket profile 9663 Wmm L 2500mm		

profile 9030

We offer custom-made gaskets for this profile

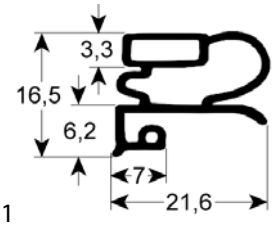

No.	900001	**Ref. No.**	0A8083 11577
description	refrigeration gasket profile 9030 W 185mm L 390mm external size		

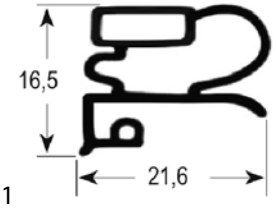

No.	900034	**Ref. No.**	0A8379 12598
description	refrigeration gasket profile 9030 W 200mm L 392mm external size refrigeration		

No.	900002	**Ref. No.**	0A8079 11581
description	refrigeration gasket profile 9030 W 310mm L 390mm external size drawer for refrigerated counter refrigeration size 1/2		

No.	900309	**Ref. No.**	0K9330
description	refrigeration gasket profile 9030 W 330mm L 380mm external size drawer for refrigerated counter refrigeration size 1/2		

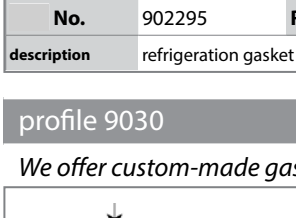

No.	900308	**Ref. No.**	0K9331
description	refrigeration gasket profile 9030 W 380mm L 585mm external size drawer for refrigerated counter refrigeration size 1/1		

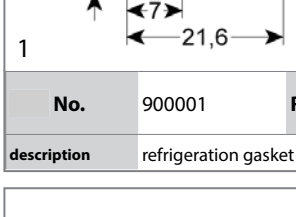

No.	900003	**Ref. No.**	0A8081
description	refrigeration gasket profile 9030 W 390mm L 435mm external size drawer for refrigerated counter refrigeration size 3/5		

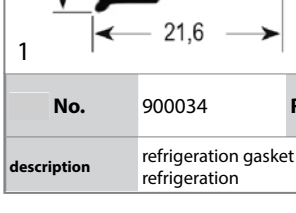

No.	900004	**Ref. No.**	0A8075 0KE819 11579
description	refrigeration gasket profile 9030 W 391mm L 640mm external size door for refrigerated counter refrigeration size 1/1		
For models:	ES2M, ES3M, 23000150.1, 23000151.1, 23100150.1, 23100151.1		

MAG-PRO

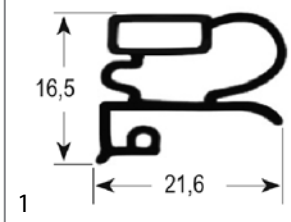

No.	900007	Ref. No.	0A8144 13487
description	refrigeration gasket profile 9030 W 446mm L 540mm external size refrigeration size 1/1		

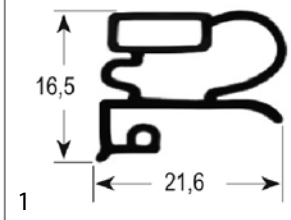

No.	900014	Ref. No.	0A8159 13486
description	refrigeration gasket profile 9030 W 540mm L 670mm external size refrigeration size 1/1		
For models:	133-01-110, 133-01-111, 133-06-110, 133-06-111		

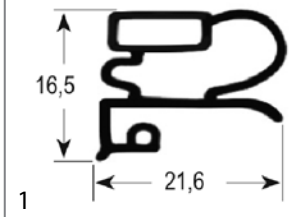

No.	900006	Ref. No.	081293 0A8048 11445
description	refrigeration gasket profile 9030 W 670mm L 1570mm external size door refrigeration suitable for ELECTROLUX, ZANUSSI		

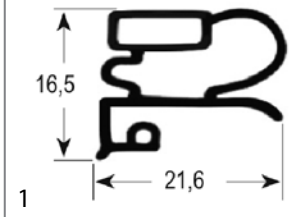

No.	900005	Ref. No.	081294 0A8049 11446
description	refrigeration gasket profile 9030 W 675mm L 770mm external size 1/2 door refrigeration suitable for ELECTROLUX, ZANUSSI		

gaskets for heated units

window seals

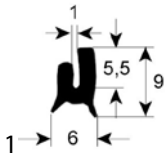

No.	900270	Ref. No.	053754 054460 057397 057529 057655 057866 0C1325
description	window gasket profile 1510 Qty 5m		
For models:	HBR/G800, HBR/G805, HBR/G801, HBR/G806, HBR/G810, HBR/G815, HBR/G811, HBR/G816, HBR/G800D, HBR/G805D, HBR/G801D, HBR/G806D, HBR/G810D, HBR/G815D, HBR/G811D, HBR/G816D, HBR/E800, HBR/E805, HBR/E801, HBR/E806, HBR/E810, HBR/E815, HBR/E811, HBR/E816, HBR/G800NL, HBR/G805NL, HBR/G810NL, HBR/G800UK, HBR/E800UK, HBR/G800, HBR/G805, HBR/G810, HBR/G815, HBR/G811, HBR/G816, HBR/E800, HBR/E805, HBR/E810, HBR/E815, HBR/E811, HBR/E816, HBR/G800UK, HBR/E800UK, ZBR/G800, ZBR/G805, ZBR/G801, ZBR/G806, ZBR/G810, ZBR/G815, ZBR/G811...(Other models you can see in the webshop)		

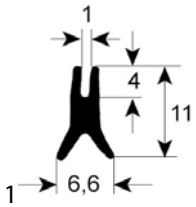

No.	900752	Ref. No.	0K2281 H25326900
description	window gasket profile 1550 Qty 3m		
For models:	5714-2-6, 5714-2-7, 5714-2-8, 5714-2-10, 5717-2-6, 5714-2-7, 5714-2-8, 5714-2-10, 5714-2-6L, 5714-2-7L, 5714-2-8L, 5714-2-10L, 5714-2-6L, 5714-2-7L, 5714-2-8L, 5714-2-10L, 5714-3-6, 5714-3-7, 5714-3-8, 5714-3-8E, 5714-3-10, 5717-3-6, 5717-3-7, 5717-3-8, 5717-3-8E, 5717-3-10, 5717-3-8M, 5717-3-8C, 5714-2-10F, 5714-2-10S, 5714-3-10F, 5714-3-10S, 5704-2-2, 5704-2-3, 5707-2-2, 57074-2-3, 5704-3-2, 5704-3-3, 5707-3-2, 5707-3-3		

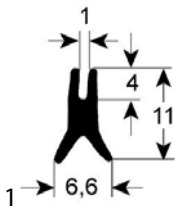

No.	900591	Ref. No.	005109 0H6761 0K2280
description	window gasket profile 1550 Wmm L 3000mm		
For models:	5711-2-6, 5711-2-7, 5711-2-8, 5711-2-10, 5711-2-8CH, 5711-2-10CH, 5712-2-6, 5712-2-7, 5712-2-8, 5712-2-10, 5711-2-6L, 5711-2-7L, 5711-2-8L, 5711-2-10L, 5721-2-7, 5721-2-10, 5712-2-6L, 5712-2-7L, 5712-2-8L, 5712-2-10L, 5711-3-6, 5711-3-7, 5711-3-8, 5711-3-10, 5711-3-8CH, 5711-3-10CH, 5712-3-6, 5712-3-7, 5712-3-8, 5712-3-8E, 5712-3-10, 5712-3-8CH, 5712-3-10C, 5712-2-10F, 5712-2-10S, 5711-3-10F, 5711-3-10S, 5712-3-10F, 5712-3-10S, 5702-2-2, 5702-2-3, 5701-3-2, 5701-3-3, 5702-3-2, 5702-3-3		

MAG-PRO

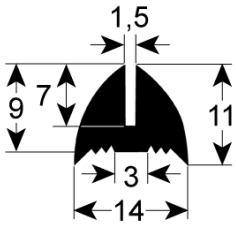

1

No.	901356	**Ref. No.**	0H2421 0K8006
description	window gasket profile 1653 L 1685mm Qty 1		
For models:	AR170, AR170, AR170, AR170, AR170, AR170, AR170, AR170, AR170, AR170, AR170S, AR170S, AR170S, AR170S, AR170S, AR170S, AR170S, AR170S, AR170S, AR170S, AR170S, AR170S, AR340S, AR340S, AR340S, AR340S, AR340S, AR340S, AR340S, AR340S, AR10ES, AR10ES, AR10ES, AR10ES, AR10ES, AR10ES, AR10ES, AR10ESP, AR10E-SP, AR10ESP, AR10ESP, AR10ESP, AR10ESP, AR10ESP, AR10ES, AR10ES, AR10ES, AR10ES...(Other models you can see in the webshop)		

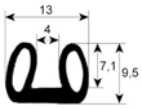

1

No.	900144	**Ref. No.**	0H6828
description	window gasket profile 1790 Qty supplied by meter		

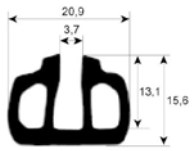

1

No.	900036	**Ref. No.**	0H6663 60050435
description	window gasket profile 1800 Qty supplied by meter		

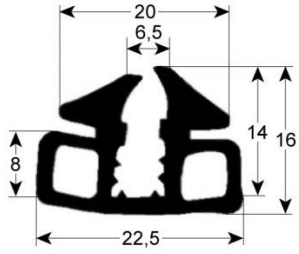

1

No.	900190	**Ref. No.**	054557 055412
description	window gasket profile 1820 perimeter 1400mm Qty 1		
For models:	FCFG6D, FCFE6D, FCFE6D, FCFG6, FCFG6F, PFCFG6, FCFE6, FCFE6UK, PFCFE6, FCFE6J50, FCFE6J60, FCFG6J, FCFG6J, FCFG6J, FCFG6J, FCVE6-1U, FCVE6-3U, FCVE6-1, FCVE6-3, FCVE6-3CE, FCVE6-1UK, FCVE6-3UK, FCVG6-1, FCVG6-3, FCVG6-1UK, FCVG6-3UK, FCF/G6, FCF/E6, FCV/E6-1, FCV/E6-1, FCV/G6-1, ZOFCV/G6-3, AFCV/G6-1, AFCV/G6-3, SCO/G6-3, AFCF/E6, FF/G6, COCO6G, COCO6E, COCVE423AF, FCFE061, ZOFCF/G6D		

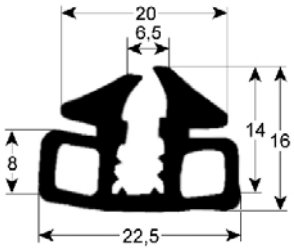

1

No.	900191	**Ref. No.**	055314
description	window gasket profile 1820 perimeter 2200mm Qty 1		
For models:	FCVE10-2, FCVE10-4, FCVE103CE, FCVE10-2UK, FCVE10-4UK, FCVG10-2, FCVG10-4, FCVG10-ISG, FCVG10-2, FCVG10-4D, FCVG10-2UK, FCVG10-4UK, FCVG10-2, FCVG10-4, FCVE20/P-V, FCVE20-V, FCVE20VUK, FCVE10-P, FCVE10PUK, FCVG10-P, FCVG10PUK, ZOFCV/E102, ZOFCV/E104, ZOFCV/G102, ZOFCV/G104, AFCV/G101, AFCV/G103, SCO/G10-3, FCVG10-ISG, FCV/E20-V		

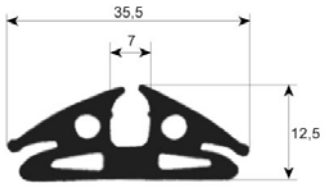

1

No.	900272	**Ref. No.**	003680
description	window gasket profile 1830 L 1500mm Qty 1		
For models:	FCF/G6-0, FCF/E6-0, FCF061ELN, FCF6EHOR, FCF061ENS, FCF/G6-1-JAP, FCFE6-1J, ECF/G6/0, ECF/E6-0, ECF061ENS, ECF061E5M, ECF061ECV, ACF/G6-0, ACF/E6-0, JCF/G6-1, JCF/G6-2, RCF061G, RCF061E, NCF/G6-0, NCF/E6-0, ZCF/G6-0, ZCF/E6-0		

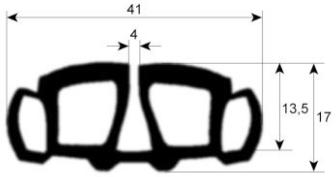

1

No.	900154	**Ref. No.**	0K2079 0K2086 246160
description	window gasket profile 1840 perimeter 1700mm Qty 1		
For models:	5611-3-6		

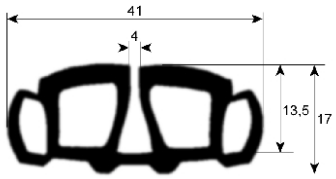

1

No.	900176	**Ref. No.**	0K2081 0K2085
description	window gasket profile 1840 perimeter 2000mm Qty 1		
For models:	5614-3-6		

MAG-PRO

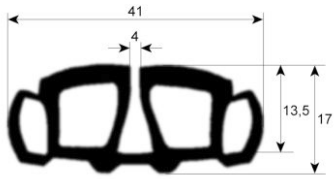

1

No.	900175	**Ref. No.**	0K2080 0K2084
description	window gasket profile 1840 perimeter 2100mm Qty 1		
For models:	5612-3-6		

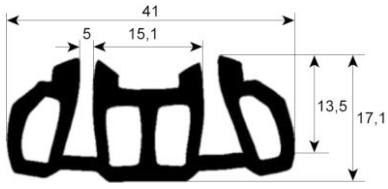

1

No.	900155	**Ref. No.**	0K2082
description	window gasket profile 1841 perimeter 1700mm Qty 1		
For models:	5611-3-10, 5611-3-8		

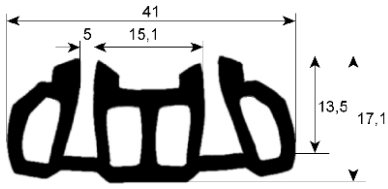

1

No.	900181	**Ref. No.**	0H6637 0H6639
description	window gasket profile 1841 perimeter 2000mm Qty 1		
For models:	5614-3-10, 5614-3-8		

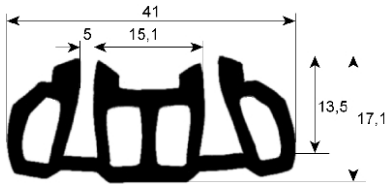

1

No.	900180	**Ref. No.**	0H6636 246164
description	window gasket profile 1841 perimeter 2200mm Qty 1		
For models:	5612-3-10, 5612-3-8		

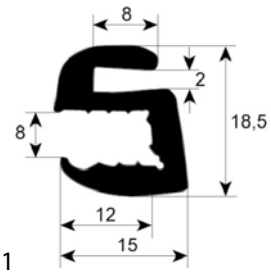

1

No.	900269	**Ref. No.**	003739
description	window gasket profile 1874 perimeter 2060mm Qty 1		
For models:	FCFG101/0, FCFG102-0, FCFG201-0, FCFG202-0, FCFE101-0, FCFE102-0, FCFE201-0, FCFE202-0, FCF101ELN, FCFG10160H, FCF101ENS, FCF102ENS, FCF201ENS, FCFG102-0T, FCF/G101/1-1-JAP, FCF/G102/1-1-JAP, FCFE101-1J, FCFE102-1J, FCF/G101/1, ECFG101-0, ECFG102-0, ECFG201-0, ECFG202-0, ECFE101-0, ECFE102-0, ECFE201-0, ECFE202-0, ECF101ENS, ECF102ENS, ECF201ENS, ACFG101-0, ACFG102-0, ACFG201-0, ACFG202-0, ACFE101-0, ACFE102-0, ACFE201-0, ACFE202-0, ACFG10160H, JCF/G101/1-1, JCF/G102/1-1, JCF/E101/1-1, JCF/E102/1-1, JCF/G101/1-2, JCF/G102/1-2, JCF/E101/1-2, JCF/E102/1-2, RCF101G, RCF101E, RCF201E...(Other models you can see in the webshop)		

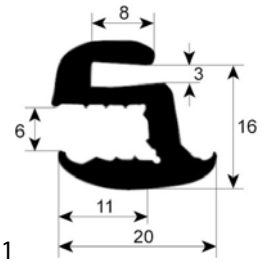

1

No.	900185	**Ref. No.**	002837
description	window gasket profile 1875 perimeter 1500mm Qty 1		
For models:	FCV/G6L3TOWNGAS, FCV/G6L3, FCVE6L3J, FCV/G6L3JAP, FCVG6L3CJ, FCV/E61/1, FCV/E61/1, FCV/E61/1, FCV/E61/1, FCV/G6L3C, FCV/G61/1, FCV/G61/1, FCV/G61/1, FCV/G61/1, FCVG6L3CT, FCVG6L3CJ, FCV/E6L3, FCV/G6L4, FCV/E6L4, ECV/G6T4, ECV/E6T4, ECV/G6T4C, ECV/G61/1, ECV/G61/1, RCV061G2, RCV061E2, RCV061E4, ACV/G6C3, ACV/G6C3C, ACV/E6C3, NCV/G6L2, NCV/E6L2, ZCV/G6T4C, ZCV/G61/1, ZCV/G6T4, ZCV/E6T4		

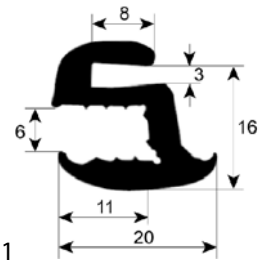

1

No.	900186	**Ref. No.**	002878 0K2279 253249
description	window gasket profile 1875 perimeter 2000mm Qty 1		
For models:	FCV/G10L3, FCVG10L3T, FCVG102L3, FCV/E101/1, FCV/G20L3, FCVG202L3, FCV/E10L3JAP, FCV/E102/1L3JAP, FCV/E10L6JAP, FCV/E102/1L6JAP, FCVG10L3J, FCVG102L3J, FCV/G10L6JAP, FCV/G102/1L-6JAP, FCV/G10L2, FCV/E101/1, FCV/E101/1, FCV/E10L2, FCV/E102/1, FCV/E101/1, FCV/E101/2, FCV/E10L3, FCV/E102/1, FCV/E102/1L3, FCV/E20L3, FCVE202L3, FCV/E101/1, FCV/G10L6, FCV/E10L6, FCV/G102/1L6, FCV/E102/1L6, FCV/G20L6, FCV/E20L6, FCVG202L6, FCVE202L6, FCV/E101/1, FCV/G101/1, FVC/E101/1, FCV/G102/1, FVC/E102/1, FCV/G201/1, FVC/E201/1, FCV/G202/1, FVC/E202/1, FCFG101/0, FCFG102-0, FCFG201-0, FCFG202-0, FCFE101-0, FCFE102-0...(Other models you can see in the webshop)		

MAG-PRO

door seals

1

No.	900499	**Ref. No.**	0H6854 268187 410015 E862074
description	door seal		

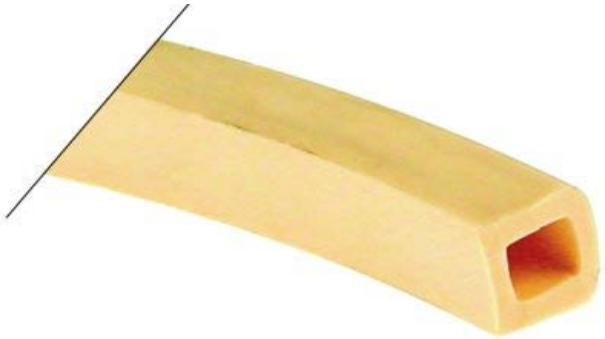

1

No.	900593	**Ref. No.**	0H7007
description	door seal L 1000mm		

1

No.	900582	**Ref. No.**	0H6855
description	door seal L 495mm		

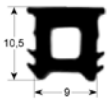

1

No.	900142	**Ref. No.**	0LX024
description	door seal profile 2010 Qty supplied by meter		

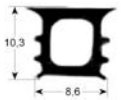

1

No.	900037	**Ref. No.**	0H6976 284133
description	door seal profile 2020 Qty supplied by meter		

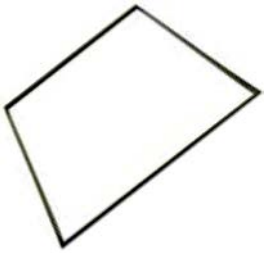

1

No.	900044	**Ref. No.**	0H6655 60050433
description	door seal profile 2030 W 414mm L 620mm external size Qty 1		

1

No.	900042[1]	**Ref. No.**	0H6653
description	door seal profile 2030 W 414mm L 620mm external size Qty 1 long side open		

[1]3-sided (long side open)

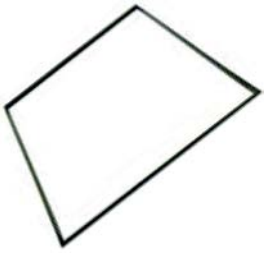

1

No.	900588	**Ref. No.**	0H6973 284122 60050459
description	door seal profile 2030 W 428mm L 431mm external size Qty 1		

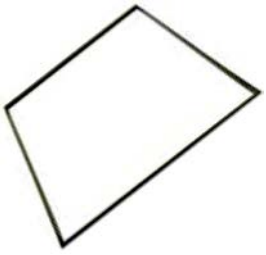

1

No.	900045	**Ref. No.**	0H6656 0KC477 246257 60050434
description	door seal profile 2030 W 620mm L 699mm external size Qty 1		

MAG-PRO

1

No.	900041[1]	**Ref. No.**	0H6654
description	door seal profile 2030 W 620mm L 699mm external size Qty 1 short side open		

[1]3-sided (short side open)

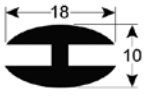

1

No.	902466	**Ref. No.**	0F0054 0K8585 490172202 4901722027
description	door seal profile 2100 L 1600mm suitable for ELECTROLUX, ZANUSSI combi-steamer		
For models:	CS20ME4/200-3, CS20ME4/230-3, CS20ME6/230-3, CS20ME4/400-3N, CS20ME6/400-3N, CS20ME4/400-3NE, CS20ME4/400-3, CS-20ME4/440-3, CS20MT4/400-3N, CS20MT6/400-3N, CS20GE4/200-3, CS20GE4/230-3, CS20GE6/230-3, CS20GE4/400-3N, CS20GE6/400-3N, CS20GE4/400-3NE, CS20GE4/400-3, CS20GE4/440-3, CS-20GT4/400-3N, CS20GT6/400-3N, CS20LCE4/200-3, CS20LCE4/230-3, CS20LCE6/230-3, CS20LCE4/400-3N, CS20LCE6/400-3N, CS20L-CE4/400-3N, CS20LCE4/400-3, CS20LCE4/440-3, CS20LCT4/400-3N, CS20LCT6/400-3N, C204200-3, C20230-3, C204400-3N, C206400-3N, C20T4/400-, C20P4200-3, C20P4230-3, C20P44003N, C20P64003N, C20PT4/400		

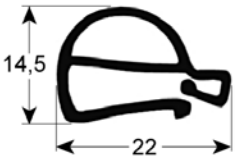

1

No.	900189	**Ref. No.**	053751
description	door seal profile 2260 W 645mm L 715mm external size Qty 1 10 x 2/1		
For models:	FCFG20, FCFG20D, FCFG20F, PFCFG20, FCFE20, FCFE20UK, FCFG201, FCF/E20, COCO20G, COCO20E, FCFE201, ZOFCF/G20D		

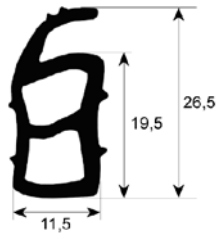

1

No.	900763	**Ref. No.**	0H2653 0K9170 1008202020 877921855 8779218554
description	door seal profile 2276 Qty supplied by meter		

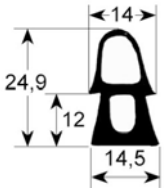

1

No.	900152	**Ref. No.**	0H6668 0K2083 246166 60050424
description	door seal profile 2445 W 430mm L 630mm external size Qty 1		
For models:	5611-3-10, 5611-3-6, 5611-3-8		

1

No.	900586[1]	**Ref. No.**	0K1832
description	door seal profile 2445 W 445mm L 630mm external size Qty 1		

[1]3-sided (long side open)

1

No.	900587[1]	**Ref. No.**	0K1833
description	door seal profile 2445 W 620mm L 715mm external size Qty 1		

[1]3-sided (short side open)

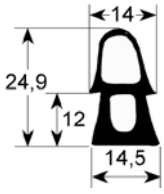

1

No.	900153	**Ref. No.**	0G2086 0H6669 246167 60050426
description	door seal profile 2445 W 630mm L 735mm external size Qty 1		
For models:	5612-3-10, 5612-3-6, 5612-3-8		

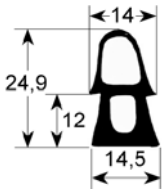

1

No.	900170	**Ref. No.**	0H6641 246176
description	door seal profile 2445 W 650mm L 1350mm external size Qty 1		
For models:	5614-3-10, 5614-3-6, 5614-3-8		

MAG-PRO

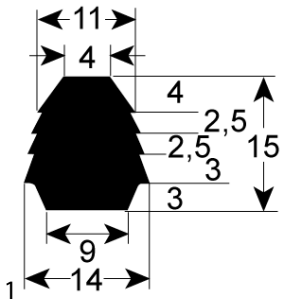

No.	901355	**Ref. No.**	066270
description	door seal profile 2446 L 2130mm Qty 1		

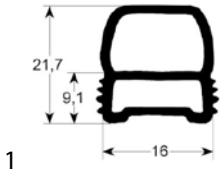

No.	900040	**Ref. No.**	0H6657
description	door seal profile 2447 W 627mm L 1321mm external size Qty 1		

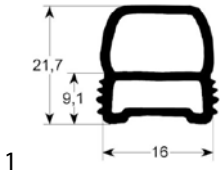

No.	900039	**Ref. No.**	0H6660
description	door seal profile 2447 W 777mm L 1321mm external size Qty 1		

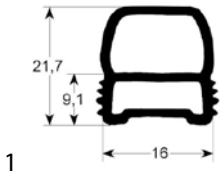

No.	900043	**Ref. No.**	0H6659
description	door seal profile 2447 W 777mm L 861mm external size Qty 1		

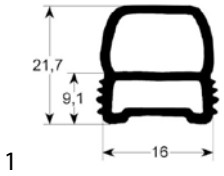

No.	900589	**Ref. No.**	0H6658
description	door seal profile 2447 W 800mm L 880mm external size Qty 1		

No.	900496	**Ref. No.**	268258
description	door seal profile 2447 W 810mm L 900mm		

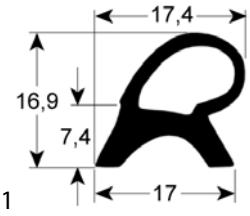

No.	900187	**Ref. No.**	054558 055414 0KF019
description	door seal profile 2450 W 395mm H 585mm external size Qty 1 suitable for ELECTROLUX 395x585		
For models:	FCFG6D, FCFE6D, FCFE6D, FCFG6, FCFG6F, PFCFG6, FCFE6, FCFE6UK, PFCFE6, FCFE6J50, FCFE6J60, FCFG6J, FCFG6J, FCFG6J, FCFG6J, FCVE6-1U, FCVE6-3U, FCVE6-1, FCVE6-3, FCVE6-3CE, FCVE6-1UK, FCVE6-3UK, FCVG6-1, FCVG6-3, FCVG6-1UK, FCVG6-3UK, FCF/G6, FCF/E6, FCV/E6-1, FCV/E6-1, FCV/G6-1, ZOFCV/G6-3, AFCV/G6-1, AFCV/G6-3, SCO/G6-3, AFCF/E6, FF/G6, COCO6G, COCO6E, COCVE423AF, FCFE061, ZOFCF/G6D		

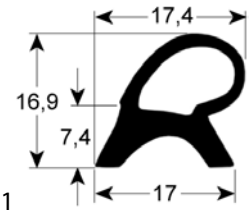

No.	900758	**Ref. No.**	0H2424 0K7635 0K7637 0K8016
description	door seal profile 2450 W 445mm H 1360mm external size Qty 1 suitable for ELECTROLUX 450x1360		
For models:	AR340, AR340, AR340, AR340, AR340, AR340, AR340, AR340, AR340, AR340, AR340S, AR340S, AR340S, AR340S, AR340S, AR340S, AR340S, AR340S, AR340S, AR340S, AR340S, AR20ES, AR20ES, AR20ES, AR20ES, AR20ES, AR20ES, AR20ES, AR20ES, AR20ESP, AR20ESP, AR20ESP, AR20ESP, AR20ESP, AR20ESP, AR20ES, AR20ES, AR20ES, AR20ES, AR20ES, AR20ES, AR20ES, AR20ESP, AR20ESP, AR20ESP, AR20ESP, AR20ESP, AR20ESP, AR20ESP, AR20ESP, AR20ESP...(Other models you can see in the webshop)		

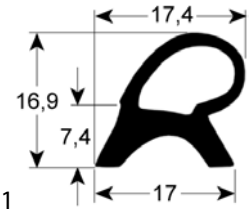

No.	900759	**Ref. No.**	0H2423 0K7636 0K8015
description	door seal profile 2450 W 450mm H 720mm external size Qty 1 suitable for ELECTROLUX 447x719		
For models:	AR170, AR170, AR170, AR170, AR170, AR170, AR170, AR170, AR170, AR170, AR170S, AR170S, AR170S, AR170S, AR170S, AR170S, AR170S, AR170S, AR170S, AR170S, AR170S, AR170S, AR10ES, AR10ES, AR10ES, AR10ES, AR10ES, AR10ES, AR10ES, AR10ESP, AR10ESP, AR10ESP, AR10ESP, AR10ESP, AR10ESP, AR10ES, AR10ES, AR10ES, AR10ES, AR10ES, AR10ES, AR10ES, AR10ESP, AR10ESP, AR10ESP, AR10ESP, AR10ESP, AR10ESP, AR10ESP...(Other models you can see in the webshop)		

MAG-PRO

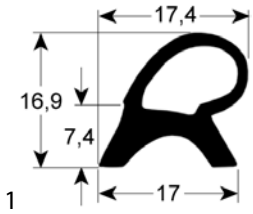

No.	900188	Ref. No.	055315 0K2968
description	door seal profile 2450 W 640mm H 720mm external size Qty 1 suitable for ELECTROLUX 640x720		
For models:	FCFG10, FCFG10D, FCFG10NL, FCFE10, FCFE10UK, FCFG20, FCFG20D, FCFG20F, PFCFG20, FCFE20, FCFE20UK, FCVE10, FCFG10J, FCFG10J, FCFE10J, FCFE10J, FCFG20J, FCFG20J, FCFE20J, FCFE20J, FCFG10J, FCFG10J, FCFG20J, FCFG20J, FCVE10-2, FCVE10-4, FCVE103CE, FCVE10-2UK, FCVE10-4UK, FCVG10-2, FCVG10-4, FCVG10-ISG, FCVG10-2, FCVG10-4D, FCVG10-2UK, FCVG10-4UK, FCVG10-2, FCVG10-4, FCVE20-2, FCVE20-4, FCVE203CE, FCVE20-2UK, FCVE20-4UK, FCVG20-2, FCVG20-4, FCVG20-2, FCVG20-4D, FCVG20-2UK, FCVG20-4UK, FCVG20-4...(Other models you can see in the webshop)		

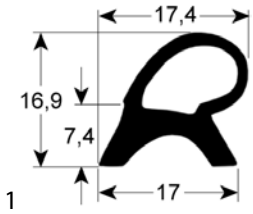

No.	900275	Ref. No.	054986
description	door seal profile 2450 W 645mm H 1380mm external size Qty 1 suitable for ELECTROLUX 640x1380		
For models:	FCFG40, FCFG41, FCFG40D, FCFG40F, PFCFG40F, FCFE40, FCFE40D, FCFE40UK, PFCFE40F, FCFG40J, FCFG40J, FCFE40J, FCFE40J, FCFG41J, FCFG40J, FCVE20/P-V, FCVE20-V, FCVE20VUK, FCFG202, FCFC202, FCFE202, FF/E40, FF/G40, AFCF/E40, 4236N, 4238N, FCV/E20-V		

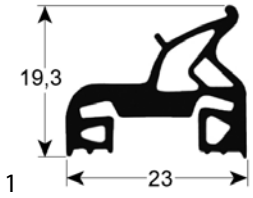

No.	900162	Ref. No.	005102 005707 0K1843 237390 60050351
description	door seal profile 2520 W 430mm L 610mm external size Qty 1 suitable for ELECTROLUX 610x430		
For models:	FCVG6L3CJ, FCV/G6L3C, FCV/G61/1, FCV/G61/1, FCV/G61/1, FCV/G61/1, FCVG6L3CT, FCVG6L3CJ, FCS061G48J, FCS061GP, FCS061G3DI, FCS061G4, FCS061G4DT, FCS061G49J, 5711-2-6, 5711-2-7, 5711-2-8, 5711-2-10, 5711-2-8CH, 5711-2-10CH, 5711-2-6L, 5711-2-7L, 5711-2-8L, 5711-2-10L, 5721-2-7, 5721-2-10, 5711-3-6, 5711-3-7, 5711-3-8, 5711-3-10, 5711-3-8CH, 5711-3-10CH, 5711-3-10F, 5711-3-10S, 5701-3-2, 5701-3-3, ECV/G6T4C, ECV/G61/1, ECV/G61/1, RCV061G2, ACV/G6C3C, ZCV/G6T4C, ZCV/G61/1		

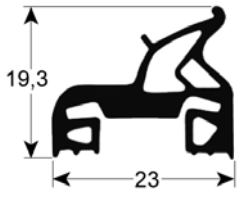

No.	900433	Ref. No.	002828 004226 005713 0KE761 60050309
description	door seal profile 2520 W 430mm L 635mm external size Qty 1 suitable for ELECTROLUX, JUNO, ZANUSSI 635x430		
For models:	FCV/G6L3TOWNGAS, FCV/G6L3, FCVE6L3J, FCV/G6L3JAP, FCV/E61/1, FCV/E61/1, FCV/E61/1, FCV/E61/1, FCV/E6L3, FCV/G6L4, FCV/E6L4, FCF/G6-0, FCF/E6-0, FCF061ELN, FCF6EHOR, FCF061ENS, FCF/G6-1-JAP, FCFE6-1J, FCS061E44J, FCS061EP, FCS061E3CI, FCS061E4, FCS061EXLN, FCS061EX, ECF/G6/0, ECF/E6-0, ECF061ENS, ECF061E5M, ECF061ECV, ECV/G6T4, ECV/E6T4, ACF/G6-0, ACF/E6-0, JCF/G6-1, JCF/E6-1, JCF/G6-2, JCF/E6-2, RCV061E2, RCV061E4, RCF061G, RCF061E, ACV/G6C3, ACV/E6C3, NCF/G6-0, NCF/E6-0, NCV/G6L2, NCV/E6L2, ZCV/G6T4, ZCV/E6T4, ZCF/G6-0...(Other models you can see in the webshop)		

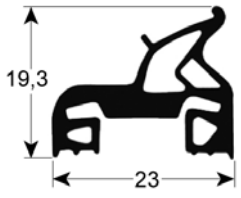

No.	900579	Ref. No.	005708 0F0046 0K8380 0KE536 30000734
description	door seal profile 2520 W 450mm L 1490mm external size Qty 1 suitable for ELECTROLUX 450x1490		
For models:	CS20ME4/200-3, CS20ME4/230-3, CS20ME6/230-3, CS20ME4/400-3N, CS20ME6/400-3N, CS20ME4/400-3NE, CS20ME4/400-3, CS-20ME4/440-3, CS20MT4/400-3N, CS20MT6/400-3N, CS20GE4/200-3, CS20GE4/230-3, CS20GE6/230-3, CS20GE4/400-3N, CS20GE6/400-3N, CS20GE4/400-3NE, CS20GE4/400-3, CS20GE4/440-3, CS-20GT4/400-3N, CS20GT6/400-3N, CS20LCE4/200-3, CS20LCE4/230-3, CS20LCE6/230-3, CS20LCE4/400-3N, CS20LCE6/400-3N, CS20L-CE4/400-3N, CS20LCE4/400-3, CS20LCE4/440-3, CS20LCT4/400-3N, CS20LCT6/400-3N, C204200-3, C20230-3, C204400-3N, C206400-3N, C20T4/400-, C20P4200-3, C20P4230-3, C20P44003N, C20P64003N, C20PT4/400		

MAG-PRO

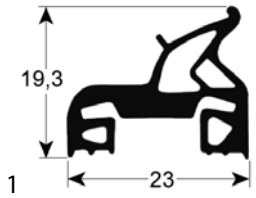

No.	900577	**Ref. No.**	005710 0F0002 0K8378 0KB642
description	door seal profile 2520 W 450mm L 550mm external size Qty 1 suitable for ELECTROLUX 450x550		
For models:	CS7ME4/200-3, CS7ME4/230-3, CS7ME4/400-3N, CS7ME6/400-3N, CS7ME4/400-3N/EO, CS7ME4/400-3/50HZ/MA, CS7ME4/440-3/60HZ/MA, CS7MT4/400-3N, CS7GE4/200-3, CS7GE4/230-3, CS7GE4/400-3N, CS7GE6/400-3N, CS7GE4/400-3N/EO, CS7GE4/400-3/50HZ/MA, CS7GE4/440-3/60HZ/MA, CS7GT4/400-3N, CS7LCE4/200-3, CS7LCE4/230-3, CS7LCE4/400-3N, CS7LCE6/400-3N, CS7LCE4/400-3N/EO, CS7LCE4/400-3/50HZ/M, CS7LCE4/440-3/60HZ/M, CS7LCT4/400-3N, C7E4/200-3, C7E4/230-3, C7E4/400-3N, C7E6/400-3N, C7PE4/200-3, C7PE4/230-3, C7PE4/400-3N, C7PT4/400-3N		

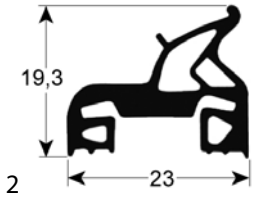

No.	900578	**Ref. No.**	005709 0F0069 0K8379
description	door seal profile 2520 W 450mm L 770mm external size Qty 1 suitable for ELECTROLUX 450x770		
For models:	CS10ME4/200-3, CS10ME4/230-3, CS10ME6/230-3, CS10ME4/400-3N, CS10ME6/400-3N, CS10ME4/400-3N/EO, CS10ME4/400-3/50HZ/M, CS10ME4/440-3/60HZ/M, CS10MT4/400-3N, CS10MT6/400-3N, CS10GE4/200-3, CS10GE4/230-3, CS10GE6/230-3, CS10GE4/400-3N, CS10GE6/400-3N, CS10GE4/400-3N/EO, CS10GE4/400-3/50HZ/M, CS10GE4/440-3/60HZ/M, CS10GT4/400-3N, CS10GT6/400-3N, CS10LCE4/200-3, CS10LCE4/230-3, CS10LCE6/230-3, CS10LCE4/400-3N, CS10LCE6/400-3N, CS10LCE4/400-3N/EO, CS10LCE4/400-3/50HZ/, CS10LCE4/440-3/60HZ/, CS10LCT4/400-3N, CS10LCT6/400-3N, C104200-3, C104230-3, C104400-3N, C106400-3N, C10T4/400-, C10P4200-3, C10P4230-3, C10P44003N, C10P64003N, C10PT4/400		

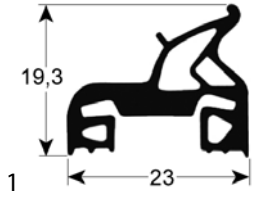

No.	900161	**Ref. No.**	003088 005705 0K1842 237389
description	door seal profile 2520 W 640mm L 1400mm external size Qty 1 suitable for ELECTROLUX 640x1400		
For models:	5714-2-6, 5714-2-7, 5714-2-8, 5714-2-10, 5717-2-6, 5714-2-7, 5714-2-8, 5714-2-10, 5714-2-6L, 5714-2-7L, 5714-2-8L, 5714-2-10L, 5714-2-6L, 5714-2-7L, 5714-2-8L, 5714-2-10L, 5714-3-6, 5714-3-7, 5714-3-8, 5714-3-8E, 5714-3-10, 5717-3-6, 5717-3-7, 5717-3-8, 5717-3-8E, 5717-3-10, 5717-3-8M, 5717-3-8C, 5714-2-10F, 5714-2-10S, 5714-3-10F, 5714-3-10S, 5704-2-2, 5704-2-3, 5707-2-2, 57074-2-3, 5704-3-2, 5704-3-3, 5707-3-2, 5707-3-3		

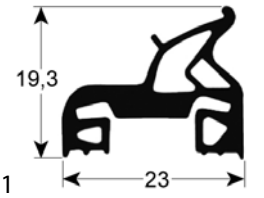

No.	900590	**Ref. No.**	005706 0H6521 60050350
description	door seal profile 2520 W 640mm L 730mm external size Qty 1 suitable for ELECTROLUX 640x730		
For models:	5712-2-6, 5712-2-7, 5712-2-8, 5712-2-10, 5712-2-6L, 5712-2-7L, 5712-2-8L, 5712-2-10L, 5712-3-6, 5712-3-7, 5712-3-8, 5712-3-8E, 5712-3-10, 5712-3-8CH, 5712-3-10C, 5712-2-10F, 5712-2-10S, 5712-3-10F, 5712-3-10S, 5702-2-2, 5702-2-3, 5702-3-2, 5702-3-3		

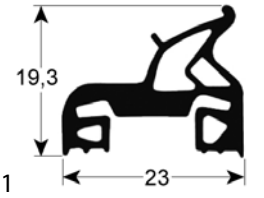

No.	900434	**Ref. No.**	003995 005711
description	door seal profile 2520 W 655mm L 1400mm external size Qty 1 suitable for ELECTROLUX 660x1400		
For models:	FDV40G, FDV40E, FDV40GZ, FDV40EL, FDV40GA, FDV20G, FDV20E, FDV20GZ, FDV20EL, FDV20GA, FCV/G20L3, FCVG202L3, FCV/E20L3, FCVE202L3, FCV/G20L6, FCV/E20L6, FCVG202L6, FCVE202L6, FCV/G201/1, FVC/E201/1, FCV/G202/1, FVC/E202/1, FCFG201-0, FCFG202-0, FCFE201-0, FCFE202-0, FCF201ENS, FCS201E4, FCS201EP, FCS202E4, FCS202EP, FCS201G4, FCS201GP, FCS202G4, FCS202GP, FCS201EX, FCS201EXLN, FCS202EX, FCS201GX, FCS202GX, 5714-2-7, 5714-2-8, 5714-2-10, 5714-2-7, 5714-2-8, 5714-2-10, 5714-2-7L, 5714-2-8L, 5714-2-10L, 5714-2-7L...(Other models you can see in the webshop)		

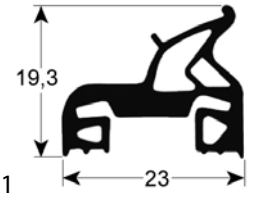

No.	900160	**Ref. No.**	002654 004227 005712 0K1840 0KC476 0KE753 237387 543817600 60050293
description	door seal profile 2520 W 655mm L 725mm external size Qty 1 suitable for ELECTROLUX		
For models:	FCV/G10L3, FCVG10L3T, FCVG102L3, FCV/E101/1, FCV/E10L3JAP, FCV/E102/1L3JAP, FCV/E10L6JAP, FCV/E102/1L6JAP, FCVG10L3J, FCVG102L3J, FCV/G10L6JAP, FCV/G102/1L6JAP, FCV/G10L2, FCV/E101/1, FCV/E101/1, FCV/E10L2, FCV/E101/1, FCV/E101/2, FCV/E10L3, FCV/E102/1L3, FCV/E101/1, FCV/G10L6, FCV/E10L6, FCV/G102/1L6, FCV/E102/1L6, FCV/E101/1, FCV/G101/1, FVC/E101/1, FCV/G102/1, FVC/E102/1, FCFG101/0, FCFG102-0, FCFE101-0, FCFE102-0, FCF101ELN, FCFG10160H, FCF101ENS, FCF102ENS, FCFG102-0T, FCF/G101/1-1-JAP, FCF/G102/1-1-JAP, FCFE101-1J, FCFE102-1J, FCF/G101/1, FCS101E2, FCS101E44J, FCS101EP4J, FCS101G2, FCS101E4, FCS101G4...(Other models you can see in the webshop)		

MAG-PRO

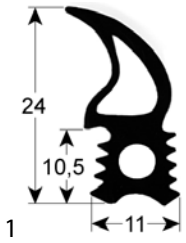

No.	900369	Ref. No.	0RT059
description	door seal profile 2715 W 465mm H 510mm outer plug size Qty 1		

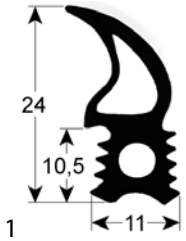

No.	900930	Ref. No.	0RT058
description	door seal profile 2715 W 465mm H 775mm outer plug size Qty 1		

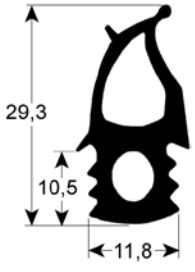

No.	900276	Ref. No.	0C0881 0C1473
description	door seal profile 2760 W 480mm L 1460mm outer plug size Qty 1 suitable for ELECTROLUX 1438x450		
For models:	FCZ201EAA, FCZ201EAH, FCZ201EAN, FCZ201ETA, FCZ201ETH, FCZ201ETN, FCZ201GAG, FCZ201GAD, FCZ201GTG, FCZ201GTD, FCZ201EBA, FCZ201EBH, FCZ201EBN, FCZ201EBC, FCZ201EBA2, FCZ201EBH2, FCZ201EBN2, FCZ201EBC2, FCZ201GBG, FCZ201GBD, FCZ201GBI, FCZ201GBG2, FCZ201GBD2, FCZ201GBI2, FCZ201ECA, FCZ201ECH, FCZ201ECN, FCZ201ECA2, FCZ201ECH2, FCZ201ECN2, FCZ201GCG, FCZ201GCD, FCZ201GCG2, FCZ201GCD2, AOS201GAEU, AOS201GAAU, AOS201EABU, AOS201EAFU, AOS201EA, AOS201EB, AOS201EA3J, AOS201EB3J, AOS201EA2N, AOS201EB2N, AOS201EB5M, AOS201EB6M, AOS201EA0H, AOS201EB0H, AOS201GA, AOS201GB...(Other models you can see in the webshop)		

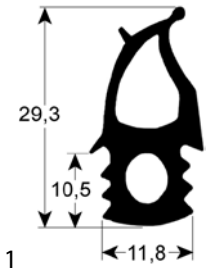

No.	900278	Ref. No.	006992 0C1496
description	door seal profile 2760 W 480mm L 505mm outer plug size Qty 1 suitable for ELECTROLUX 475x450		
For models:	FCZ061EAA, FCZ061EAH, FCZ061EAN, FCZ061ETA, FCZ061ETH, FCZ061ETN, FCZ061GAG, FCZ061GAD, FCZ061EBA, FCZ061EBH, FCZ061EBN, FCZ061EBC, FCZ061EBA2, FCZ061EBH2, FCZ061EBN2, FCZ061EBC2, FCZ061GBG, FCZ061GBD, FCZ061GBI, FCZ061ECA, FCZ061ECH, FCZ061ECN, FCZ061ECA2, FCZ061ECH2, FCZ061ECN2, FCZ061GCG, FCZ061GCD, AOS061GAEU, AOS061GAAU, AOS061EABU, AOS061EAFU, AOS061EA, AOS061EB, AOS061EA3J, AOS061EB3J, AOS061EA2N, AOS061EB2N, AOS061EB5M, AOS061EB6M, AOS061EA0H, AOS061EB0H, AOS061GA, AOS061GB, AOS061EAAQ, AOS061EBAQ, AOS061EANQ, AOS061EBNQ, AOS061EACQ, AOS061EBCQ, AOS061EAHQ...(Other models you can see in the webshop)		

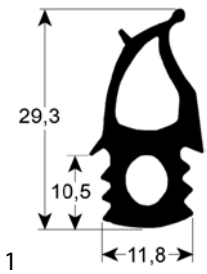

No.	900268	Ref. No.	007069 0C1477
description	door seal profile 2760 W 480mm L 755mm outer plug size Qty 1 suitable for ELECTROLUX 450x725		
For models:	FCZ101EAA, FCZ101EAH, FCZ101EAN, FCZ101ETA, FCZ101ETH, FCZ101ETN, FCZ101GAG, FCZ101GAD, FCZ101GTG, FCZ101GTD, FCZ101EBA, FCZ101EBH, FCZ101EBN, FCZ101EBC, FCZ101EBA2, FCZ101EBH2, FCZ101EBN2, FCZ101EBC2, FCZ101GBG, FCZ101GBD, FCZ101GBI, FCZ101GBG2, FCZ101GBD2, FCZ101GBI2, FCZ101ECA, FCZ101ECH, FCZ101ECN, FCZ101ECA2, FCZ101ECH2, FCZ101ECN2, FCZ101GCG, FCZ101GCD, FCZ101GCG2, FCZ101GCD2, AOS101GAEU, AOS101GAAU, AOS101EABU, AOS101EAFU, AOS101EA, AOS101EB, AOS101EA3J, AOS101EB3J, AOS101EA2N, AOS101EB2N, AOS101EB5M, AOS101EB6M, AOS101EA0H, AOS101EB0H, AOS101GA, AOS101GB...(Other models you can see in the webshop)		

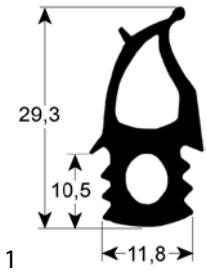

No.	900267	Ref. No.	0C1195 0C1889
description	door seal profile 2760 W 660mm L 1460mm outer plug size Qty 1 suitable for ELECTROLUX 1438x630		
For models:	AOS202GAEU, AOS202GAAU, AOS202EA2N, AOS202EB2N, AOS202EA, AOS202EB, AOS202GB, AOS202GA, AOS202EAAQ, AOS202EBAQ, AOS202EANQ, AOS202EBNQ, AOS202GAGQ, AOS202GBGQ, AOS-202GADQ, AOS202GBDQ, AOS202GAPQ		

MAG-PRO

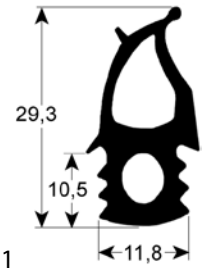

1

No.	901146	**Ref. No.**	0C1218 0C1887
description	door seal profile 2760 W 665mm L 760mm outer plug size Qty 1 suitable for ELECTROLUX 725x630		
For models:	FCZ102EAA, FCZ102ETA, FCZ102GAG, FCZ102GAD, FCZ102GTG, FCZ102GTD, FCZ102EBA, FCZ102EBA2, FCZ102GBG, FCZ102GBD, FCZ102GBG2, FCZ102GBD2, FCZ102GBI2, FCZ102ECA, FCZ102ECA2, FCZ102GCG, FCZ102GCD, FCZ102GCG2, FCZ102GCD2, AOS-102GAEU, AOS102GAAU, AOS102EA2N, AOS102EB2N, AOS102EA, AOS102EB, AOS102GB, AOS102GA, AOS102EAAQ, AOS102EBAQ, AOS102EANQ, AOS102EBNQ, AOS102GAGQ, AOS102GBGQ, AOS102GADQ, AOS102GBDQ, AOS102EAMQ, AOS102EABQ, AOS-102GAPQ, AOS102EAA1, AOS102EAC1, AOS102EAS1, AOS102EAM1, AOS102EAB1, AOS102EAK1, AOS102EAT1, AOS102ETA1, AO-S102ETM1, AOS102ETK1, AOS102GAG1, AOS102GAD1...(Other models you can see in the webshop)		

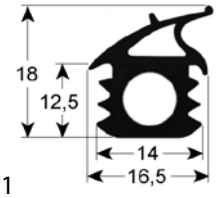

1

No.	901496	**Ref. No.**	0C5613
description	door seal profile 2762 W 474mm L 634mm external size Qty 1 suitable for ELECTROLUX		

1

No.	900753	**Ref. No.**	0H2270 0K7510 0K7513 0K9171 877921870 LM3524
description	door seal profile 2905 Qty supplied by meter		

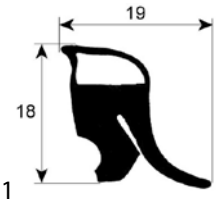

1

No.	900764	**Ref. No.**	0H2492 0K8159
description	door seal profile 2921 L 1600mm Qty 1		
For models:	AR6ES, AR6E, AR6E, AR6E, AR6E, AR6EP, AR6EP, AR6EP, AR6EP		

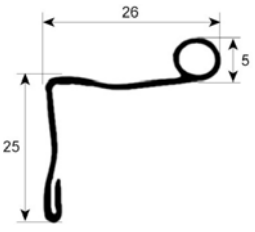

1

No.	900047	**Ref. No.**	0H6768
description	door seal profile 2924 W 50mm L 570mm external size Qty 1 mounting pos. upper		
For models:	7508-3/85., 7502-3/85., 7500-3/85.HE.2PL.(N), 7504-3/85.HE.6PL.BO, 7505-3/85, 7512-3/85.KF.BO.(N), 7502-3/90.HE.4PL.BO., 7504-3/90.HE.6PL.BO., 7505-3/90.HE.6PL.BO., 7508-3/90.HE.CER.BO., 7512-3/90.KF.BO.(N), 7700-3/85, 7700-3/90.HE.2PL.(N), 7502-3/85.HE.4PL.BO., 7508-3/85.HE.CER.BO., 7505-3/85.HE.6PL.BO., 7508-3/85.HE.CER.BO., 7506-3/85.HE.CER.2KZ, 7508-3/85.HE.CER.BO., 7506-3/85.HE.CER.2KZ, 7510-3/85.HE.CER.6KZ, 7504-3/90.HE.6PL.BO., 7502-2, 7502-3, 7502-9, 7504-2, 7504-3, 7504-9, 7505-2-9, 7505-3, 7505-9-9, 7508-2, 7508-3, 7510-3/90.HE.CER.6KZ, 7511-2, 7512-3, 7512-9, 9000-3, 9002-2, 9002-3, 9004-2, 9004-3, 9006-9, 9012-2, 9012-3, 9015-3, 9203-3-0, 9203-3-8		

1

No.	900148	**Ref. No.**	0T3708 284130
description	door seal profile 2940 W 430mm L 600mm external size Qty 1		

1

No.	900145	**Ref. No.**	003384 1501396 60050447
description	door seal profile 2940 W 600mm L 670mm external size Qty 1		

1

No.	900146[1]	**Ref. No.**	0H6516
description	door seal profile 2940 W 600mm L 670mm external size Qty 1		

[1]3-sided (long side open)

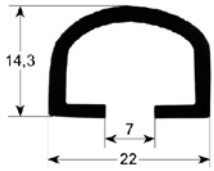

1

No.	900038	Ref. No.	0H6986 1501791
description	door seal profile 2945 W 605mm L 1310mm external size Qty 1		

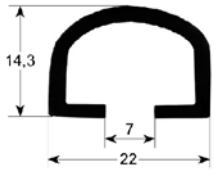

1

No.	900149	Ref. No.	0H6865
description	door seal profile 2945 W 905mm L 1370mm external size Qty 1		

1

No.	900306	Ref. No.	057396 057528 057656
description	door seal profile 2947 Qty supplied by meter		

1

No.	900147	Ref. No.	0H6760
description	door seal profile 2950 Qty supplied by meter		

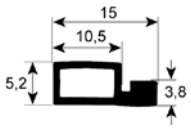

1

No.	900624	Ref. No.	054111 054112 0KF002
description	door seal profile 2953 Qty supplied by meter		
For models:	MCF/G705, MCF/G1055, MCF/G700, MCF/G1050, MCF/G705E, MCF/G1055E, MCF/G700D, MCF/G700, MCF/G705F, MCF/G1055F, MCF/G705NL, MCF/GE705, MCF/GE1055, MCF/GE700, MCFGE1050, MCF/GE700D, MCFGE1050D, MCF/G1050D, MCFG1055NL, MCF/E700D, MCF/E700, MCF/E700UK, MCF/E1050D, MCF/E1050, MCF/GE1055UK, MIF/E700, MIF/E700D, MIF/E710, MIF/E710D, MCF/G702, MCF/GE702, MCF/G1052, MCFGE1052, MCF/G700, MCF/GE700, MCF/G1050, MCFGE1050, MTF/G700D, MTF/G1050D, MTF/G700, MTF/G1050, MTF/GE1050, MT/G700F, MTF/G700F, MTF/G1055F, MTFGE1055F, MF/G700, MF/E700, RCF/G2, RCF/G3...(Other models you can see in the webshop)		

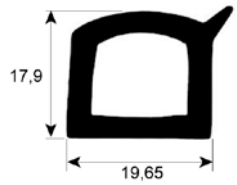

1

No.	900051	Ref. No.	0G1819 0H6767
description	door seal profile 2955 Qty supplied by meter		

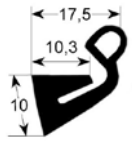

1

No.	900273	Ref. No.	054850
description	door seal profile 2970 L 1133mm Qty 1		
For models:	FCF02EV, FCF02EOEM, FCF/E3, FCF/E2, FCF/E2D, FCF/E2UK, FCF/E2, FCF/E2, FCF/E2D		

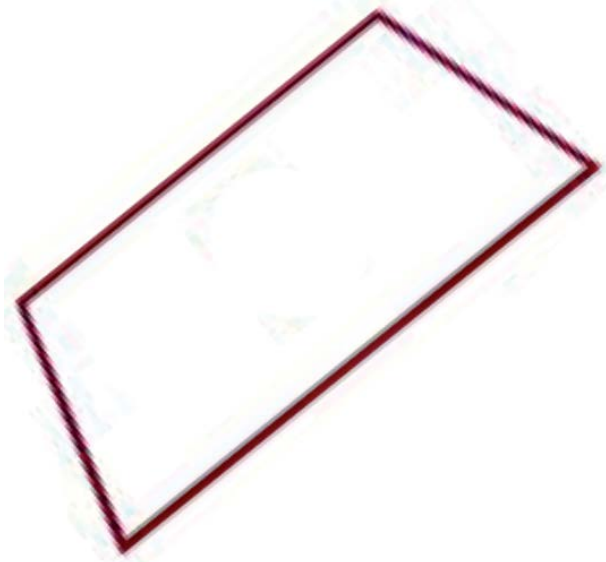

1

No.	900583	Ref. No.	0H6975
description	door seal W 435mm L 660mm		

door seals with fixing hook

1

No.	900027	Ref. No.	0E3680
description	door seal L 290mm W 260mm external size		
For models:	FCV31E3, 7CO30, CCO30G, ECO312CF, OTS100		

MAG-PRO

1

No.	900401	**Ref. No.**	006801
description	door seal L 600mm W 300mm 3-sided long side open with 5 mounting clips		
For models:	PPL5GG, PPFL5GG		

1

No.	901699	**Ref. No.**	0C4159 3577252020
description	door seal W 410mm with 4 mounting clips H 340mm		
For models:	FCF/E4, FCF/E4-3KW, FCF4E, FCF4E-3KW, ECF4E, ECF4E3KW, ECF/E4, ECF/E4-3KW, ACF/E4, ACF/E4-3KW, ACF4E, ACF4E3KW		

door gaskets (wire reinforced)

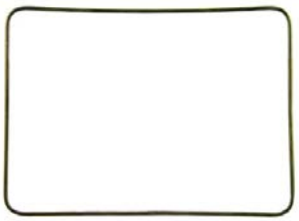

1

No.	900279	**Ref. No.**	005194 3565015041
description	oven gasket wire reinforced L 395mm W 285mm		

door seals with tension springs

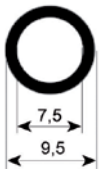

1

No.	900046	**Ref. No.**	0H6762
description	oven gasket profile 2958 L 290mm Qty 1 mounting pos. lateral		
For models:	7508-3/85., 7502-3/85., 7500-3/85.HE.2PL.(N), 7504-3/85.HE.6PL.BO, 7505-3/85, 7512-3/85.KF.BO.(N), 7502-3/90.HE.4PL.BO., 7504-3/90.HE.6PL.BO., 7505-3/90.HE.6PL.BO., 7508-3/90.HE.CER.BO., 7512-3/90.KF.BO.(N), 7700-3/85, 7700-3/90.HE.2PL.(N), 7502-3/85.HE.4PL.BO., 7508-3/85.HE.CER.BO., 7505-3/85.HE.6PL.BO., 7508-3/85.HE.CER.BO., 7506-3/85.HE.CER.2KZ, 7508-3/85.HE.CER.BO., 7506-3/85.HE.CER.2KZ, 7510-3/85.HE.CER.6KZ, 7504-3/90.HE.6PL.BO., 7502-2, 7502-3, 7502-9, 7504-2, 7504-3, 7504-9, 7505-2-9, 7505-3, 7505-9-9, 7508-2, 7508-3, 7510-3/90.HE.CER.6KZ, 7511-2, 7512-3, 7512-9, 9000-3, 9002-2, 9002-3, 9004-2, 9004-3, 9006-9, 9012-2, 9012-3, 9015-3, 9203-3-0, 9203-3-8		

1

No.	690003	**Ref. No.**	0H6606 0H6917 840258212193
description	spring L 310mm for gasket mounting pos. lateral		
For models:	7508-3/85., 7502-3/85., 7500-3/85.HE.2PL.(N), 7504-3/85.HE.6PL.BO, 7505-3/85, 7512-3/85.KF.BO.(N), 7502-3/90.HE.4PL.BO., 7504-3/90.HE.6PL.BO., 7505-3/90.HE.6PL.BO., 7508-3/90.HE.CER.BO., 7512-3/90.KF.BO.(N), 7700-3/85, 7700-3/90.HE.2PL.(N), 7502-3/85.HE.4PL.BO., 7508-3/85.HE.CER.BO., 7505-3/85.HE.6PL.BO., 7508-3/85.HE.CER.BO., 7506-3/85.HE.CER.2KZ, 7508-3/85.HE.CER.BO., 7506-3/85.HE.CER.2KZ, 7510-3/85.HE.CER.6KZ, 7504-3/90.HE.6PL.BO., 7502-2, 7502-3, 7502-9, 7504-2, 7504-3, 7505-3, 7508-2, 7508-3, 7510-3/90.HE.CER.6KZ, 7511-2, 7512-3, 7512-9, 9000-3, 9002-2, 9002-3, 9004-2, 9004-3, 9012-2, 9012-3, 9015-3, 9203-3-0, 9203-3-8		

gaskets for tray rack trolleys

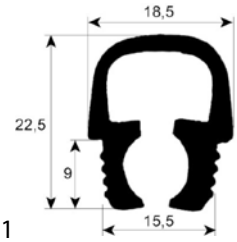

1

No.	900150	**Ref. No.**	0H6661 246281
description	tray rack trolley gasket profile 4040 L 510mm Qty 1		
For models:	5614-3-10, 5614-3-6, 5614-3-8		

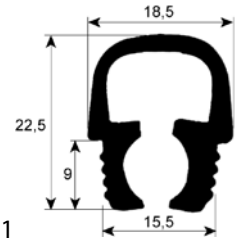

1

No.	900592	**Ref. No.**	0H6662 0K2102
description	tray rack trolley gasket profile 4040 L 658mm Qty 1		
For models:	5714-3-6, 5714-3-7, 5714-3-8, 5714-3-8E, 5714-3-10, 5717-3-6, 5717-3-7, 5717-3-8, 5717-3-8E, 5717-3-10, 5717-3-8M, 5717-3-8C, 5714-2-10F, 5714-2-10S, 5714-3-10F, 5714-3-10S, 5704-2-2, 5704-2-3, 5707-2-2, 57074-2-3, 5704-3-2, 5704-3-3, 5707-3-2, 5707-3-3		

1

No.	900495	**Ref. No.**	0H6985
description	tray rack trolley gasket profile 4045 L 460mm Qty 1		

MAG-PRO

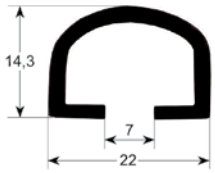

1

No.	900584	Ref. No.	0H6866
description	tray rack trolley gasket profile 4045 L 900mm Qty 1		

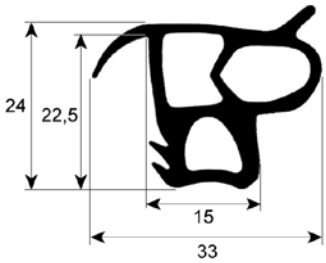

1

No.	900580	Ref. No.	006176
description	tray rack trolley gasket profile 4055 L 660mm Qty 1		
For models:	5714-2-7, 5714-2-8, 5714-2-10, 5714-2-7, 5714-2-8, 5714-2-10, 5714-2-7L, 5714-2-8L, 5714-2-10L, 5714-2-7L, 5714-2-8L, 5714-2-10L, 5714-3-7, 5714-3-8, 5714-3-8E, 5714-3-10, 5717-3-7, 5717-3-8, 5717-3-8E, 5717-3-10, 5717-3-8M, 5717-3-8M		

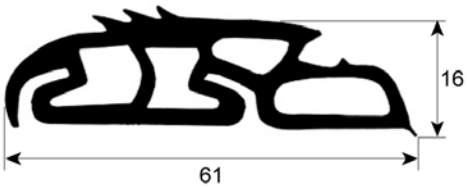

1

No.	900295	Ref. No.	0C0899 0C1484
description	tray rack trolley gasket profile 4100 L 610mm Qty 1		
For models:	AOS201GAEU, AOS201GAAU, AOS201EABU, AOS201EAFU, AOS201EA, AOS201EB, AOS201EA3J, AOS201EB3J, AOS201EA2N, AOS201EB2N, AOS201EB5M, AOS201EB6M, AOS201EA0H, AOS201EB0H, AOS201GA, AOS201GB		

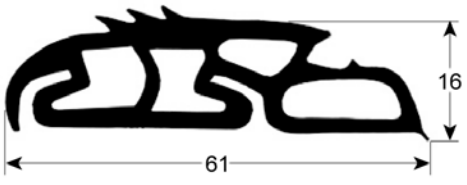

1

No.	901631	Ref. No.	0C4121
description	tray rack trolley gasket profile 4100 L 660mm		
For models:	FCZ201EAA, FCZ201EAH, FCZ201EAN, FCZ201ETA, FCZ201ETH, FCZ201ETN, FCZ201GAG, FCZ201GAD, FCZ201GTG, FCZ201GTD, FCZ201EBA, FCZ201EBH, FCZ201EBN, FCZ201EBC, FCZ201EBA2, FCZ201EBH2, FCZ201EBN2, FCZ201EBC2, FCZ201GBG, FCZ201GBD, FCZ201GBI, FCZ201GBG2, FCZ201GBD2, FCZ201GBI2, FCZ201ECA, FCZ201ECH, FCZ201ECN, FCZ201ECA2, FCZ201ECH2, FCZ201ECN2, FCZ201GCG, FCZ201GCD, FCZ201GCG2, FCZ201GCD2, AOS201EAAQ, AOS201EBAQ, AOS201EANQ, AOS201EBNQ, AOS201EACQ, AOS201EBCQ, AOS201EAHQ, AOS201EBHQ, AOS201EBFQ, AOS-201GAGQ, AOS201GBGQ, AOS201GADQ, AOS201GBDQ, AOS-201GAIQ, AOS201GALQ, AOS201EAMQ...(Other models you can see in the webshop)		

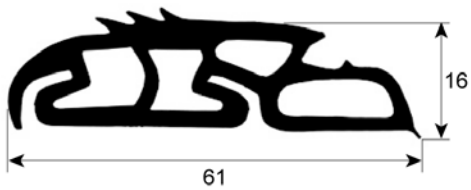

1

No.	900274	Ref. No.	0C1196 0C1890
description	tray rack trolley gasket profile 4100 L 745mm Qty 1		
For models:	AOS202GAEU, AOS202GAAU, AOS202EA2N, AOS202EB2N, AOS202EA, AOS202EB, AOS202GB, AOS202GA		

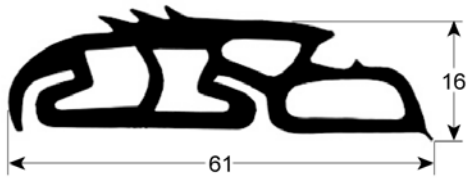

1

No.	901630	Ref. No.	0C4131
description	tray rack trolley gasket profile 4100 L 810mm		
For models:	FCZ202EAA, FCZ202ETA, FCZ202GAG, FCZ202GAD, FCZ202GTG, FCZ202GTD, FCZ202EBA, FCZ202EBA2, FCZ202GBG, FCZ202GBD, FCZ202GBG2, FCZ202GBD2, FCZ202ECA, FCZ202ECA2, FCZ202GCG, FCZ202GCD, FCZ202GCG2, FCZ202GCD2, AOS202EAAQ, AOS202E-BAQ, AOS202EANQ, AOS202EBNQ, AOS202GAGQ, AOS202GBGQ, AOS202GADQ, AOS202GBDQ, AOS202GAPQ, AOS202EAA1, AOS202EAM1, AOS202EAB1, AOS202EAK1, AOS202EAT1, AOS202E-TA1, AOS202ETM1, AOS202ETK1, AOS202GAG1, AOS202GAD1, AOS202GAP1, AOS202GAU1, AOS202GTG1, AOS202GTD1, AOS-202GTP1, AOS202GTW1, AOS202EBA1, AOS202EBK1, AOS202EBA2, AOS202EBK2, AOS202GBG1, AOS202GBD1, AOS202GBG2...(Other models you can see in the webshop)		

boiling pan gaskets

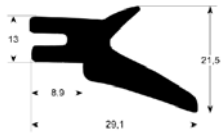

1

No.	900755	Ref. No.	002175 0G0022 0K5567 0K5571 0KF622 19006882 19006887 2003401
description	boiling pan gasket profile 3030 L 1130mm W 655mm		
For models:	GWACOEOORO, FWAAOMOORO, GWACOMOORO, IWKCOEOOOO, HWAHOEOORO, GWAHOEOOOO, GWAHOEOORO, FWAHOEOORO, BEN150EW87, HWAJOEOORO, GWAJOEOORO, FWAJOEOORO, BE-N200EW87, GWAJOMOORO, FWFJOEXOOO, FWFJOEXORO, BEN300E.S35.H97, GWAKOEOORO, FWAKOEOORO, IWAKOMOORO, GWAKOMO-ORO, FWFKOEXORO, FWKKOEOORO, IWALOEOOOO, IWALOEOORO, BEN400E.S35.H97, BEN400EF97, FWALOEOORO, GWALOMOORO, ISACOEOORO, HSACOEOORO, ISACOMOORO, ISAHOEOOOO, FSAHO-MOOOO, FSAHOEOORO, GSAHOMOORO, FSKHOEOOOO, ISAJOE-OOOO, ISAJOEOORO, HSAJOEOORO, PEN200E.S35.H97, FSAJOEO-ORO, ISAJOMOORO, GSAJOMOORO, FSKJOEOORO, FSAKOEOORO, ISAKOMOORO, UET060E.MS35.F88, UET090E.MS35.F88, UET090E.MS35.W84...(Other models you can see in the webshop)		

MAG-PRO

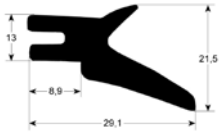

1

No.	693249	**Ref. No.**	0H6980
description	boiling pan gasket profile 3030 L 770mm W 690mm suitable for JUNO		
For models:	9190-3, 9191-3, 9193-3, 9195-3, 9390-3, 9391-3, 9393-3, 9395-3		

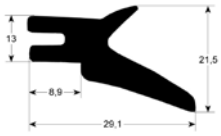

1

No.	693248	**Ref. No.**	0K2806
description	boiling pan gasket profile 3030 suitable for JUNO		
For models:	9190-3, 9191-3, 9193-3, 9195-3, 9390-3, 9391-3, 9393-3, 9395-3		

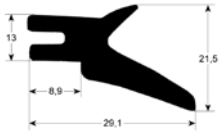

1

No.	693251	**Ref. No.**	0H6982
description	boiling pan gasket profile 3030 suitable for JUNO		
For models:	9190-3, 9191-3, 9193-3, 9195-3, 9390-3, 9391-3, 9393-3, 9395-3		

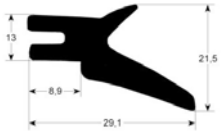

1

No.	900609	**Ref. No.**	0G0024 0K5574 19006893 740402
description	door seal profile 3030 ø 430mm		
For models:	VARIOSTEAM/S-33.3/F, STEAM-O-MAT		

O-rings

EPDM

1

No.	361304	**Ref. No.**	0E2836 0E5360 0K8992
description	O-ring EPDM ID ø 11.11mm thickness 1.78mm Qty 1 pcs for type DIB3E/DIB5E		
For models:	W3400H06, W3130H, W3130H, W3240H., W3240H, W3400H, W3400H, W3130H, W3180H, W3180H, W3180H, W3180H, W3240H_EL, W3240H_CLA, W3180H, W3130H, W3180H, W3130H, W3180H, W3300H, W3300H, LC12EC, CLC12EC, CLC22VC, FT36EDTS, FT36ESTS, FT36VDTS, FT36VSTS, FT36ED, FT36ES, FT36VD, FT36VS, FT50ED, FT50ES, FT50VD, FT50VS, FT72ED, FT72ES, FT72VD, FT72VS, FT36EDT, FT36EST, FT36VDT, FT36VST, FT50EDT, FT50EST, FT50VDT, FT50VST, FT72EDT, FT72EST...(Other models you can see in the webshop)		

1

No.	510302	**Ref. No.**	047986 0H2550 0Q0014 543619100
description	O-ring EPDM ID ø 12.42mm thickness 1.78mm Qty 1 pcs		
For models:	WT4, WT4B, WT4D, WT4DB, WT46, WT4DG, WT4WS1, WT4BWS, WT4DWS1, WT4BDWS, NUC3DD, WT4D60, WT4DDG, EUC1, EUC1DP, EUC1WS, EUC1DPWS, EUC3, EUC3WS, EUC3DP, EUC3DPWS, EUC1G, EUC1DP60, EUC3DD, ZUCADDROW, ZUCADDROW6, LS5/1, LS5/1DP, LS5/1WS, LS5/1WSDP, LS5/3, LS5/3DP, LS5/3WS, LS5/3WSDP, FUCA3DD, LS5/3WSDPD, LB5DPG, LS5/1DP60, LS5/1DPAUS, LS5/1D-PCS, KUC3, KUC3DP, NUC1, NUC1DP, NUC1WS, NUC1DPWS, NUC3, NUC3WS, NUC3DP, NUC3DPWS...(Other models you can see in the webshop)		

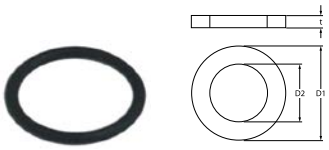

1

No.	504512	**Ref. No.**	047473 0H2549 543617000
description	O-ring EPDM thickness 1.78mm ID ø 14mm Qty 1 pcs		
For models:	LS32, LS32/4.5, LS32UK/RP, LS32F, LV32F, C55, LV32/60, WT4, WT4B, WT4D, WT302, WT302/4.5, WT302UK/RP, WT302F, WT302/60, WT4DB, WT46, WT4DG, WT4WS1, LS33, LS33/4.5, LS33UK/RP, LS33F, LV33F, C55A, LS33/60, WT4BWS, WT4DWS1, WT4BDWS, WT303, WT303/4.5, WT303UK/RP, WT303F, WT303/60, NUC3DD, WT4D60, WT4DDG, EUC1, EUC1DP, EUC1WS, EUC1DPWS, EUC3, EUC3WS, EUC3DP, EUC3DPWS, EUC1G, EUC1DP60, EUC3DD, ZUCADDROW, ZUCADDROW6...(Other models you can see in the webshop)		

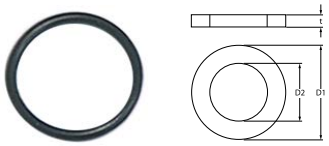

1

No.	510322	**Ref. No.**	047987 543810600
description	O-ring EPDM thickness 1.78mm ID ø 17.17mm Qty 1 pcs		
For models:	LS510, LS520, LS520D, LS520F, LS520M, LS520K, LS521, LS521D, LS521F, LS521M, LS521K, LS521, ZLS510, ZLS520, ZLS521, ALLS521, ALLS520, ALS510, C51, C52, LS520ZD, LS521ZD, LS510MZ, LS520MZ, LS521MZ		

MAG-PRO

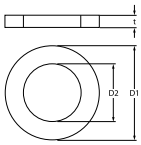

1

No.	510824	**Ref. No.**	052779
description	O-ring EPDM thickness 1.78mm ID ø 20.35mm Qty 1 pcs		
For models:	BF/E1S12, MCP/E700, MCP/G700, MCP/E700D, MCP/G701, MCP/G710, MCP/G711, MCP/G705, MCP/G706, RCP/E2S, MCP/E1SH, MCP/E1SUH, MCP/E2SUHS, MCP/E2S, MCP/E2SH, MCP/E2SUH, MCP/E2SUT, MCP/E2SHB, 7CPE07P, 7CPG07P, RCP/G701, RCP/G706, M70EPC, M70GPC, M70GPC, XCP/G706, CCP/G700, CCP/E700, RCP/G700, RCPE700, KPI/G10, KPI/G15, KPI/E10, KPI/E15, KPD/G10, KPD/G15, KPD/G15A, KPI/G15A, KPI/E15A, KPI/G15H, KPI/E15H, KPI/G10H, KPI/E10H, HPN/GI810, HPN/GI815, HPN/GI815D, HPN/GI816, HPN/GI816, HPN/EI815D, HPN/EI810...(Other models you can see in the webshop)		

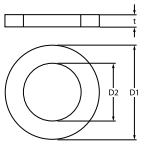

2

No.	532003	**Ref. No.**	059293 0K4317 12012059 727879
description	O-ring EPDM thickness 1.78mm ID ø 3.69mm Qty 10 pcs		
For models:	MFR/G740, MFR/G350, MFR/G351, MFR/G700, MFR/G701, BF/G1S07, BFR/G1S14, BFR/E1S14, RFR/G1S12, RFR/G2D12, RFR/G2S40, XFR/G1S12, XFR/G2D12, XFR/G2S40, JFR/G1S12, JFR/G2D12, JFR/G2S40, MCP/E1SH, MCP/E1SUH, MCP/E2SUHS, MFR/G1S12, MFR/G2D12, MFR/G2S40, MCP/E2SH, MCP/E2SUH, MCP/E2SUT, MCP/E2SHB, ASG36, ARG24FL, ARG36FL, ARG48FL, ARG24FR, ARG36FR, ARG48FR, ARG24FLCE, ARG36FLCE, ARG48FLCE, ARG24FRCE, ARG36FRCE, ARG-48FRCE, RFR/G741, 7FRG03S, 7FRG07S, CFR/G741, M35GFR, M70GFR, CFR/G351, CFR/G701, PCV/G2, PCV/G3...(Other models you can see in the webshop)		

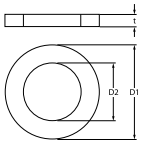

1

No.	530296	**Ref. No.**	046861
description	O-ring EPDM thickness 1.78mm ID ø 31.47mm Qty 1 pcs		
For models:	LS365F, LS365, LS365PH, LS365D, LS365, LS365/63, LS367, LSDS5I, LSDS5V, LS521, LS521D, LS521F, LS521M, LS521K, LS521, CT140EDX, CT140ESX, CT140EDXUK, CT140SXEUK, CT140VDX, CT140VSX, CT141EDX, CT141ESX, CT141EDUK, CT141ESUK, CT141VDX, CT141VSX, CT142DXE, CT142SXE, CT142DXEUK, CT142SXEUK, CT142DXV, CT142SXV, CT190DXE, CT190SXE, CT190DXEUK, CT190SXEUK, CT190DXV, CT190SXV, CT191DXE, CT191SXE, CT-191DXE, CT191SXEUK, CT191DXV, CT191SXV, CT192DXE, CT192SXE, CT192DXEUK, CT192SXEUK, CT192DXV...(Other models you can see in the webshop)		

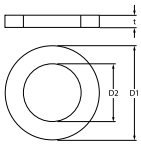

1

No.	532616	**Ref. No.**	046868 0KN637
description	O-ring EPDM thickness 1.78mm ID ø 34.65mm Qty 1 pcs		
For models:	CT142DXE, CT142SXE, CT142DXEUK, CT142SXEUK, CT142DXV, CT142SXV, CT190DXE, CT190SXE, CT190DXEUK, CT190SXEUK, CT-190DXV, CT190SXV, CT191DXE, CT191SXE, CT191DXE, CT191SXEUK, CT191DXV, CT191SXV, CT142DXEZ, CT142SXEZ, CT142DXVZ, CT142SXVZ, CT190DXEZ, CT190SXEZ, CT1[illegible] 191DXE, CT191SXE, CT191DXV, CT191SXV		

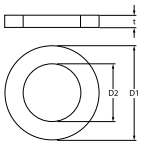

1

No.	528485	**Ref. No.**	067898 070339 086109 0H2570 0KK903 530501200 60074
description	O-ring EPDM thickness 1.78mm ID ø 6.07mm Qty 1 pcs		
For models:	MCP/E700, MCP/G700, MCP/E700D, MCP/G701, MCP/G710, MCP/G711, RCP/E2S, MCP/E2S, 7CPE07P, 7CPG07P, RCP/G701, M70EPC, M70GPC, M70GPC, CCP/G700, CCP/E700, PCP/E2SHP, OCP/E2S, TCP/E2S, RCP/G700, RCPE700, HCP/G410D, HCP/G410, HCP/G810, HCP/E410, HCP/E810, HCPS/E410, ZCP/G410, ZCP/G810, ZCP/E410, ZCP/E810, ZCPS/E410, ACP/G400, ACP/G410, ACP/G800, ACP/G810, ACP/E400, ACP/E410, ACP/E800, ACP/E810, ACPS/G400, ACPS/E400, ACPS/E410, LS32, LS32/4.5, LS32UK/RP, LS32F, LV32F, C55, LV32/60...(Other models you can see in the webshop)		

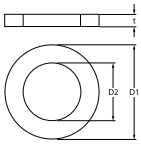

1

No.	510303	**Ref. No.**	0C1935
description	O-ring EPDM thickness 1.78mm ID ø 6.75mm Qty 1 pcs		
For models:	FCZ061EAA, FCZ101EAA, FCZ102EAA, FCZ201EAA, FCZ202EAA, FCZ061EAH, FCZ101EAH, FCZ201EAH, FCZ061EAN, FCZ101EAN, FC-Z201EAN, FCZ061ETA, FCZ101ETA, FCZ102ETA, FCZ201ETA, FCZ202E-TA, FCZ061ETH, FCZ101ETH, FCZ201ETH, FCZ061ETN, FCZ101ETN, FCZ201ETN, FCZ061GAG, FCZ101GAG, FCZ102GAG, FCZ201GAG, FCZ202GAG, FCZ061GAD, FCZ101GAD, FCZ102GAD, FCZ201GAD, FCZ202GAD, FCZ101GTG, FCZ102GTG, FCZ201GTG, FCZ202GTG, FCZ101GTD, FCZ102GTD, FCZ201GTD, FCZ202GTD, FCZ061EBA, FCZ101EBA, FCZ102EBA, FCZ061EBH, FCZ101EBH, FCZ061EBN, FCZ101EBN, FCZ061EBC, FCZ101EBC, FCZ201EBC...(Other models you can see in the webshop)		

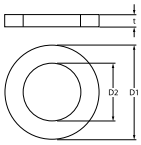

1

No.	530293	**Ref. No.**	003173 0H2543 0L0555 543605900 K10014B
description	O-ring EPDM thickness 1.78mm ID ø 8.73mm Qty 1 pcs		

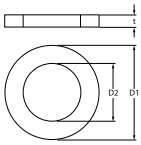

1

No.	532006	**Ref. No.**	0L2341 0Q0002
description	O-ring EPDM thickness 1.78mm ID ø 8.73mm Qty 10 pcs		

MAG-PRO

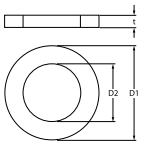

1

No.	504574	**Ref. No.**	046376
description	O-ring EPDM thickness 1.78mm ID ø 9.25mm Qty 1 pcs		
For models:	WT4, WT4B, WT4D, WT4DB, WT46, WT4DG, WT4WS1, WT4BWS, WT4DWS1, WT4BDWS, NUC3DD, WT4D60, WT4DDG, EUC1, EUC1DP, EUC1WS, EUC1DPWS, EUC3, EUC3WS, EUC3DP, EUC3DPWS, EUC1G, EUC1DP60, EUC3DD, ZUCADDROW, ZUCADDROW6, LS5/1, LS5/1DP, LS5/1WS, LS5/1WSDP, LS5/3, LS5/3DP, LS5/3WS, LS5/3WSDP, FUCA3DD, LS5/3WSDPD, LB5DPG, LS5/1DP60, LS5/1DPAUS, LS5/1D-PCS, KUC3, KUC3DP, NUC1, NUC1DP, NUC1WS, NUC1DPWS, NUC3, NUC3WS, NUC3DP, NUC3DPWS...(Other models you can see in the webshop)		

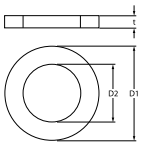

1

No.	532581	**Ref. No.**	0E5118 0K9002 0KC484 0KM727 0KQ575 740431514 7404315140
description	O-ring EPDM thickness 2.3mm ID ø 17.2mm Qty 1 pcs		
For models:	FT36EDTS, FT36ESTS, FT36VDTS, FT36VSTS, FT36ED, FT36ES, FT36VD, FT36VS, FT50ED, FT50ES, FT50VD, FT50VS, FT72ED, FT72ES, FT72VD, FT72VS, FT36EDT, FT36EST, FT36VDT, FT36VST, FT50EDT, FT50EST, FT50VDT, FT50VST, FT72EDT, FT72EST, FT72VDT, FT72VST, FT36WED, FT36WES, FT36WVD, FT36WVS, FT50WED, FT50WES, FT50WVD, FT50WVS, FT72WED, FT72WES, FT72WVD, FT72WVS, FT36WEDT, FT36WEST, FT36WVDT, FT36WVST, FT50WEDT, FT50WEST, FT50WVDT, FT50WVST, FT72WEDT, FT72WEST...(Other models you can see in the webshop)		

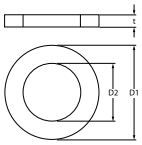

1

No.	524494	**Ref. No.**	0E5034 0K8996
description	O-ring EPDM thickness 2.4mm ID ø 5.3mm Qty 1 pcs		
For models:	PW1EFL, PW1EFLF, PW1EFL/60HZ, PW2EFL, PW2EFLF, PW2EFL/60HZ, PW2VFL, WT830EFL, WT830EFLF, WT830EFL/60HZ, WT850, WT850E-FLF, WT850EFL/60HZ, WT850SFL, FT36EDTS, FT36ESTS, FT36VDTS, FT36VSTS, FT36ED, FT36ES, FT36VD, FT36VS, FT50ED, FT50ES, FT50VD, FT50VS, FT72ED, FT72ES, FT72VD, FT72VS, FT36EDT, FT36EST, FT36VDT, FT36VST, FT50EDT, FT50EST, FT50VDT, FT50VST, FT72EDT, FT72EST, FT72VDT, FT72VST, WTF2ERC, WTF2ELC, WTF2SRC, WTF2SLC, WTF2HERC, WTF2HELC, WTF2HSRC, WTF2HSLC...(Other models you can see in the webshop)		

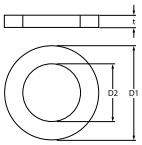

1

No.	528883	**Ref. No.**	0K8997 370082024 740430614 7404306149
description	O-ring EPDM thickness 2.4mm ID ø 8.5mm Qty 1 pcs		
For models:	D480, D480, D180, D180, D180, D180, D180, D180, D180, D180, D180, D180, D180, D180, D180, D180		

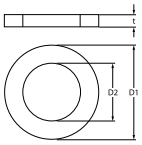

1

No.	540119	**Ref. No.**	0K2487 0K3046
description	O-ring EPDM thickness 2.5mm ID ø 59mm Qty 1 pcs		
For models:	7574-5.KES150, 7575-5.KES250, 7576-5.KES300, 7573-5.KES100, 7573-3/85.KES100.(N), 7574-3/85.KES150.(N), 7575-3/85.KES250.(N), 7576-3/85.KES300.(N), 7573-3/90.KES100.(N), 7574-3/90.KES150.(N), 7575-3/90.KES250.(N), 7576-3/90.KES300.(N), 7573-5/85.KES100.(N), 7574-5/85.KES150.(N), 7575-5/85.KES250.(N), 7576-5/85.KES300.(N), 7573-5/90.KES100.(N), 7574-5/90.KES150.(N), 7575-5/90.KES250.(N), 7576-5/90.KES300.(N), 7773-3/85.KES100, 7773-3/90.KES100, 7773-5, 7773-5/85.KES100.(N), 7773-5/90.KES100.(N), 7774-3/85.KES150, 7774-3/90.KES150, 7774-5, 7774-5/85.KES150.(N), 7774-5/90.KES150.(N), 7775-3/85.KES250, 7775-3/90.KES250, 7775-5, 7775-5/85.KES250.(N), 7775-5/90.KES250.(N), 7776-3/85.KES300, 7776-3/90.KES300, 7776-5, 7776-5/85.KES300.(N), 7776-5/90.KES300.(N)		

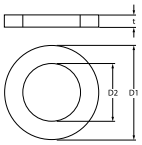

1

No.	529412	**Ref. No.**	069518 069519 069644 069976 0H3772 456006 H139321178
description	O-ring EPDM thickness 2.62mm ID ø 10.78mm Qty 1 pcs		
For models:	LTB11, LTB12, LTB22, LTB11UK, LTB12UK, LTB22UK, LTB11, LTB22, 910-00-021, 910-00-023, 910-00-031, 910-00-033, 911-00-022, 911-00-024, 911-00-032, 911-00-034, CRYSTAL 11, CRYSTAL 22		

MAG-PRO

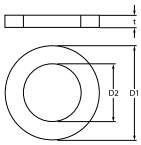

1

No.	528223	**Ref. No.**	067292 0G1952 FAR0630340
description	O-ring EPDM thickness 2.62mm ID ø 11.91mm Qty 1 pcs		
For models:	C55, WT4, WT4B, WT4D, WT302, WT302/4.5, WT302F, WT302/60, WT4DB, WT46, C55A, WT303, WT303/4.5, WT303F, WT303/60, WT4D60, WT4DDG, LS5/1, LS5/1DP, LS5/3, LS5/3DP, LS5/1DP60, LS5/1DPAUS, LS5/1DPCS, WT1WSDP, WT2WSDP, WT2WSDPD, WT2WS, WT1, WT1WS, WT1TOP, WT2TOP, WT1/3DP, WT2/3DP, WT2DPAUS, CT92DXE, CT92SXE, CT92DXEUK, CT92SXEUK, CT92DXV, CT92SXV, CT92DXVUK, CT92SXVUK, CT140EDX, CT140ESX, CT140EDXUK, CT140SXEUK, CT140VDX, CT140VSX, CT141EDX...(Other models you can see in the webshop)		

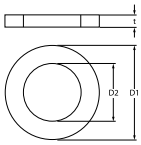

2

No.	507313	**Ref. No.**	046223 070346
description	O-ring EPDM thickness 2.62mm ID ø 13.95mm Qty 1 pcs		
For models:	LB035C, LB035Q, LB040Q, LB040AUS, LS360F, LS360DK, LS365F, LS365, LS365PH, LS500F, LS501F, LS540F, LS540DK, LS541F, LS360D, LS365D, LS360, LS365, LS360/63, LS365/63, LS367, LS720F, LSE720DK, LSE720PH, LS860F, LS860DK, LS860PH, LS1080F, LS1080UK, LS1080PH, LSE721F, LS861F, LS540, LS1080M, LS1080, LS1080D, LS1080UK, LS1080/63, LSDS5I, LSDS5V, LS500F, LS500UK, LS501, LS501UK, LS540D, LS540/63, LSE721, LS720, LSE720UK, LS721UK... (Other models you can see in the webshop)		

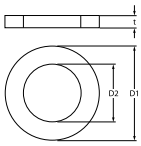

1

No.	504618	**Ref. No.**	068642
description	O-ring EPDM thickness 2.62mm ID ø 15.54mm Qty 1 pcs		
For models:	LS32, LS32/4.5, LS32UK/RP, LS32F, LV32F, C55, LV32/60, WT4, WT4B, WT4D, WT302, WT302/4.5, WT302UK/RP, WT302F, WT302/60, WT4DB, WT46, WT4DG, WT4WS1, LS33, LS33/4.5, LS33UK/RP, LS33F, LV33F, C55A, LS33/60, WT4BWS, WT4DWS1, WT4BDWS, WT303, WT303/4.5, WT303UK/RP, WT303F, WT303/60, NUC3DD, WT4D60, WT4DDG, EUC1, EUC1DP, EUC1WS, EUC1DPWS, EUC3, EUC3WS, EUC3DP, EUC3DPWS, EUC1G, EUC1DP60, EUC3DD, ZUCADDROW, ZUCADDROW6...(Other models you can see in the webshop)		

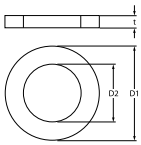

1

No.	504590	**Ref. No.**	047929 049036
description	O-ring EPDM thickness 2.62mm ID ø 18.72mm Qty 1 pcs		
For models:	LB1, LB1WS, LB1WSDP, LB1/RBP, LB1/TOP, LB1/60, WT1WSDP, LB2D-PSAUS, LB1G, LB1WSG, WT2TOP60, WT2DPDI, WT2WSDPDI, LB1TOP, WT2TOPDI, LB2WS, LB2, LB2WSDP, LB2/TOP, LB2/RBP, LB2WS60, WT2WSDP, WT2WSDPD, LB2WSG, WT2WS, WT1, WT1WS, WT1TOP, WT2TOP, WT1/3DP, WT2/3DP, WT2DPAUS, WT2, LB2DPDI, LB2WSDPDI, LB2WSDPD, LB2TOP, LB2DP3, WT2DPD3, NGW, NGWDPDD, LS540F, LS540DK, LS541F, LS720F, LSE720DK, LSE720PH, LS860F, LS860DK, LS860PH...(Other models you can see in the webshop)		

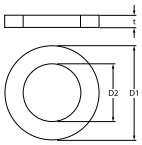

1

No.	528919	**Ref. No.**	069527 456010
description	O-ring EPDM thickness 2.62mm ID ø 20.24mm Qty 1 pcs		
For models:	LTB11, LTB12, LTB22, LTB11UK, LTB12UK, LTB22UK, LTB11, LTB22, 910-00-021, 910-00-023, 910-00-031, 910-00-033, 911-00-022, 911-00-024, 911-00-032, 911-00-034, CRYSTAL 11, CRYSTAL 22		

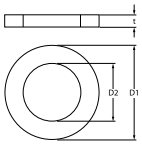

1

No.	510769	**Ref. No.**	046799 086280
description	O-ring EPDM thickness 2.62mm ID ø 25.07mm Qty 1 pcs		
For models:	LS32, LS32/4.5, LS32UK/RP, LS32F, LV32F, C55, LV32/60, WT4, WT4B, WT4D, WT302, WT302/4.5, WT302UK/RP, WT302F, WT302/60, WT4DB, WT46, WT4DG, WT4WS1, LS33, LS33/4.5, LS33UK/RP, LS33F, LV33F, C55A, LS33/60, WT4BWS, WT4DWS1, WT4BDWS, WT303, WT303/4.5, WT303UK/RP, WT303F, WT303/60, NUC3DD, WT4D60, WT4DDG, EUC1, EUC1DP, EUC1WS, EUC1DPWS, EUC3, EUC3WS, EUC3DP, EUC3DPWS, EUC1G, EUC1DP60, EUC3DD, ZUCADDROW, ZUCADDROW6...(Other models you can see in the webshop)		

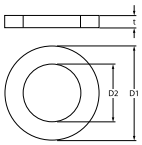

1

No.	532611	**Ref. No.**	0L0922
description	O-ring EPDM thickness 2.62mm ID ø 26.65mm Qty 1 pcs		
For models:	WTC90ERB, WTC90ELB, WTC140ERA, WTC140ELA, WTC140ERB, WTC140ELB, WTC180ERA, WTC180ELA, WTC180ERB, WTC180ELB, WTC220ERA, WTC220ELA, WTC220ERB, WTC220ELB, WTC90ERBG, WT-C90ELBG, WTC140ERAG, WTC140ELAG, WTC140ERBG, WTC140ELBG, WTC180ERAG, WTC180ELAG, WTC180ERBG, WTC180ELBG, WT-C220ERAG, WTC220ELAG, WTC220ERBG, WTC220ELBG, WT44BL208, WT44BR208, WT44BL240, WT44BR240, WT44CL208, WT44CR208, WT44CL240, WT44CR240, WT66BL208, WT66BR208, WT66BL240, WT66BR240, WT66CL208, WT66CR208, WT66CL240, WT66CR240, WTM140ERA, WTM140ELA, WTM140ERB, WTM140ELB, WTM165ERA, WTM165ELA...(Other models you can see in the webshop)		

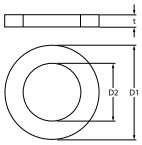

1

No.	504561	**Ref. No.**	067768
description	O-ring EPDM thickness 2.62mm ID ø 29.82mm Qty 1 pcs		
For models:	LS360F, LS360DK, LS365F, LS365, LS365PH, LS360D, LS365D, LS360, LS365, LS360/63, LS365/63, LS367, LS360, LS365F, HB3PNT		

MAG-PRO

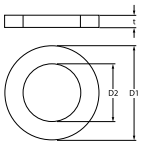

1

No.	507314	**Ref. Ref. No.**	0L2359
description	O-ring EPDM thickness 2.62mm ID ø 32.99mm		
For models:	WTM140ERA, WTM140ELA, WTM140ERB, WTM140ELB, WTM165ERA, WTM165ELA, WTM165ERB, WTM165ELB, WTM200ERA, WTM200ELA, WTM200ERB, WTM200ELB, WTM250ERA, WTM250ELA, WTM250ERB, WTM250ELB, WTM300ERA, WTM300ELA, WTM300ERB, WTM300ELB, WTM180ERA, WTM180ELA, WTM180ERB, WTM180ELB, WTM140SRA, WTM140SLA, WTM165SRA, WTM165SLA, WTM180SRA, WTM180SLA, WTM200SRA, WTM200SLA, WTM250SRA, WTM250SLA, WTM300SRA, WTM300SLA, RTM140ERA, RTM140ELA, RTM140ERB, RTM140ELB, RTM165ERA, RTM165ELA, RTM165ERB, RTM165ELB, RTM180ERA, RTM180ELA, RTM180ERB, RTM180ELB, RTM200ERA, RTM200ELA... (Other models you can see in the webshop)		
accessories for	507314		

No.	507314	Ref. No.	0L2359
O-ring EPDM thickness 2.62mm ID ø 32.99mm			

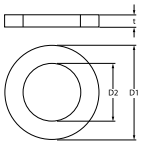

1

No.	517004	**Ref. No.**	089919
description	O-ring EPDM thickness 2.62mm ID ø 34.6mm Qty 1 pcs		
For models:	FGS94AB, FGS94WB, FGS140A, FIM150ASB, FIM150WSB, G500A, GB1555W, GB1555A, G500W		

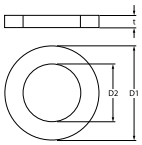

1

No.	540222	**Ref. Ref. No.**	053809 0H6848 0K2958 0K3045 0TR613 68226012
description	O-ring EPDM thickness 2.62mm ID ø 47.3mm Qty 1 pcs		
For models:	FCFG101/0, FCFG102-0, FCFG201-0, FCFG202-0, FCFE101-0, FCFE102-0, FCFE201-0, FCFE202-0, FCF101ELN, FCFG10160H, FCF201ENS, FCFG102-0T, FCF/G101/1-1-JAP, FCF/G102/1-1-JAP, FCFE101-1J, FC-FE102-1J, FCF/G101/1, FCFG6D, FCFE6D, FCFE6D, FCFG10, FCFG10D, FCFG10NL, FCFE10, FCFE10UK, FCFG20, FCFG20D, FCFG20F, PFCFG20, FCFE20, FCFE20UK, FCFG40, FCFG41, FCFG40D, FCFG40F, PFCFG40F, FCFE40, FCFE40D, FCFE40UK, PFCFE40F, FCFG6, FCFG6F, PFCFG6, FCFE6, FCFE6UK, PFCFE6, FCVE10, FCVE20, FCFE6J50, FCFE6J60... (Other models you can see in the webshop)		

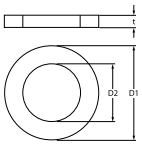

1

No.	532546	**Ref. Ref. No.**	052206
description	O-ring EPDM thickness 2.62mm ID ø 52.07mm Qty 1 pcs		
For models:	HQN/G1917, HQN/G1917, HQN/G1225, HQN/GI1225, HQN/EI917, HQN/GI122, HQN/V917, HPN/G810, HQN/EI1225, HPN/GI810, HPN/GI810, HPN/G815, HPA/G815, HPN/E810, HPN/GI815, HPA/GI815, HPN/EI810, HPA/GI815, HPN/E815, HPN/EI810, HPA/EI810, HPN/GI810, HPN/G810, HPN/G815, HPA/G815, HPN/GI810, HPN/GI815, HPN/GI815, HPN/E810, HPN/E815, HPN/EI810, HPN/EI810, HPA/EI815, HQN/G1917, HQNEI817, HQN/V917, HQN/G1225, HQN/GI122, HQNEI122		

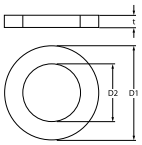

1

No.	512175	**Ref. Ref. No.**	049460 0KB771
description	O-ring EPDM thickness 2.62mm ID ø 53.65mm Qty 1 pcs		
For models:	LS32UK/RP, WT302UK/RP, WT4DG, WT4WS1, LS33UK/RP, WT4BWS, WT4DWS1, WT4BDWS, WT303UK/RP, EUC1WS, EUC1DPWS, EUC3WS, EUC3DPWS, ZUCADDROW, ZUCADDROW6, LS5/1WS, LS5/1WSDP, LS5/3WS, LS5/3WSDP, FUCA3DD, LS5/3WSDPD, LB5DPG, NUC1WS, NUC1DPWS, NUC3WS, NUC3DPWS, NUC3DDWS, ZUCA1, ZUCA3, EUCADDROW, EUCADDROW6, LS6EADD, LS6EA/DPDD, WT38TDE, WT38/M50, LS6EADP3, WT37LEV/9, LS6SANA, EUCAI, EUCAIDP, EUCAI60, WT38M50/4, LS6EA/UK, LS6EA/DPUK, EUCAIG, EUCAIML, EUCAIMLG, EUCAICL, EUCAICLG, EUCAIWL...(Other models you can see in the webshop)		

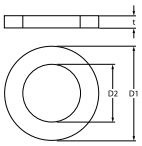

1

No.	504577	**Ref. Ref. No.**	047462 0H2548 543616900
description	O-ring EPDM thickness 2.62mm ID ø 60mm Qty 1 pcs		
For models:	LSDS5I, LSDS5V, LS510, LS520, LS520D, LS520F, LS520M, LS520K, LS521, LS521D, LS521F, LS521M, LS521K, LS521, ZLS510, ZLS520, ZLS521, ALLS521, ALLS520, ALS510, C51, C52, LS520ZD, LS521ZD, LS510MZ, LS520MZ, LS521MZ		

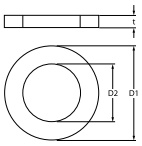

1

No.	511395	**Ref. Ref. No.**	0KM818
description	O-ring EPDM thickness 2.62mm ID ø 71.12mm Qty 1 pcs		

MAG-PRO

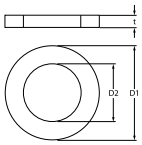

1

No.	528487	**Ref. No.**	002923 068573 0E5488 0KF096 0KG547 246077000
description	O-ring EPDM thickness 2.62mm ID ø 9.19mm Qty 1 pcs		
For models:	RPI/G260, RPI/E240, RPI/E260, RPI/G260P, RPI/E260P, XPI/G260, XPI/E240, XPI/E260, XPI/G260P, XPI/E260P, JPI/G260, JPI/E240, JPI/E260, MPI/G260, MPI/E240, MPI/E260, MPI/G260P, MPI/E260P, PPI/G260P, PPI/E260P, OPI/G260P, OPI/E260P, TPI/G260P, TPI/E260P, HPN/GI810, HPN/GI815, HPN/GI816, HPN/EI815D, HPN/EI810, HPN/EI815, HPA/GI825, HPA/EI825, HPNS/GI816, HPNS/EI815, HPNS/EI815D, HPN/GI806, HPN/EI806, HPN/GI805, HPN/EI805, ZPN/GI810, 2PIG15, ZPN/GI816, ZPN/EI815D, ZPN/EI810, ZPN/EI815, 2PIAG15, ZPNS/GI816, ZPNS/EI815, ZPNS/EI815D, ZPN/GI805...(Other models you can see in the webshop)		

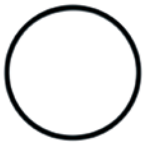
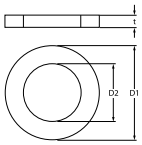

1

No.	510009	**Ref. No.**	069531 0K3982 456001
description	O-ring EPDM thickness 3.53mm ID ø 101.2mm Qty 1 pcs		
For models:	LTB11, LTB12, LTB22, LTB11UK, LTB12UK, LTB22UK, LTB11, LTB22, 910-00-021, 910-00-023, 910-00-031, 910-00-033, 911-00-022, 911-00-024, 911-00-032, 911-00-034, CRYSTAL 11, CRYSTAL 22		

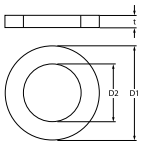

1

No.	511339	**Ref. No.**	048327
description	O-ring EPDM thickness 3.53mm ID ø 110.7mm Qty 1 pcs		
For models:	LS32, LS32/4.5, LS32UK/RP, LS32F, LV32F, C55, LV32/60, WT302, WT302/4.5, WT302UK/RP, WT302F, WT302/60, LS33, LS33/4.5, LS33UK/RP, LS33F, LV33F, C55A, LS33/60, WT303, WT303/4.5, WT303UK/RP, WT303F, WT303/60, LS61, LS61/60, LS62, LS62D, LS62/UKRP, LS62F, LV62, LS62/60, ECOTEMP5, LS62/1P, LS62HD, LS65, LS62/UK, LS63, LS63D, LS63/UKRP, LS63F, LV63, LS63/60, LS63/1P, LS63/UK, LS64, LS64/UKRP, LV64, ECOTEMP5S, LS64/1P...(Other models you can see in the webshop)		

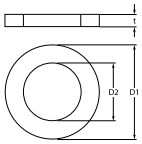

1

No.	504593	**Ref. No.**	049033
description	O-ring EPDM thickness 3.53mm ID ø 123.4mm Qty 1 pcs		
For models:	LB1, LB1WS, LB1WSDP, LB1/RBP, LB1/TOP, LB1/60, WT1WSDP, LB2D-PSAUS, LB1G, LB1WSG, WT2TOP60, WT2DPDI, WT2WSDPDI, LB1TOP, WT2TOPDI, LB2WS, LB2, LB2WSDP, LB2/TOP, LB2/RBP, LB2WS60, WT2WSDP, WT2WSDPD, LB2WSG, WT2WS, WT1, WT1WS, WT1TOP, WT2TOP, WT1/3DP, WT2/3DP, WT2DPAUS, WT2, LB2DPDI, LB2WSDPDI, LB2WSDPD, LB2TOP, LB2DP3, WT2DPD3, NGW, NGWDPDD, UC1, UC2WS, GW1, GW1WS, LV1WS, LV1WSDP, LV2WSDP, LV2WS, GW2D-PG...(Other models you can see in the webshop)		

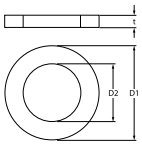

1

No.	511322	**Ref. No.**	0A5182
description	O-ring EPDM thickness 3.53mm ID ø 20.22mm Qty 1 pcs		
For models:	PI/Z2F, TI/Z2F, KB/G1, KB/G2, KB/E1, KB/E2, HM/G400, HM/G800, HM/E400, HM/E800, QB/G1, QB/G2, QB/E1, QB/E2, ZM/G400, ZM/G800, ZM/E400, ZM/E800, WB/G1, WB/G2, WB/E1, WB/E2, AM/G800, AM/G800D, AM/E400, AM/E800, OM/G800, OM/E800		

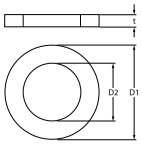

1

No.	511517	**Ref. No.**	059475
description	O-ring EPDM thickness 3.53mm ID ø 21.82mm Qty 10 pcs		
For models:	HBR/G800, HBR/G805, HBR/G801, HBR/G806, HBR/G810, HBR/G815, HBR/G811, HBR/G816, HBR/G800D, HBR/G805D, HBR/G801D, HBR/G806D, HBR/G810D, HBR/G815D, HBR/G811D, HBR/G816D, HBR/G800NL, HBR/G805NL, HBR/G810NL, HBR/G800UK, HBR/G800, HBR/G805, HBR/G810, HBR/G815, HBR/G811, HBR/G816, HBR/G800UK, ZBR/G800, ZBR/G805, ZBR/G801, ZBR/G806, ZBR/G810, ZBR/G815, ZBR/G811, ZBR/G816, ZBR/G800D, ZBR/G805D, ZBR/G801D, ZBR/G806D, ZBR/G810D, ZBR/G815D, ZBR/G811D, ZBR/G816D, ZBR/G800UK, ZBR/G800, ZBR/G805, ZBR/G810, ZBR/G815, ZBR/G811, ZBR/G816...(Other models you can see in the webshop)		

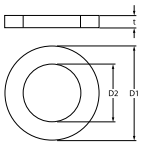

1

No.	517087	**Ref. No.**	050292 086551 0A2366
description	O-ring EPDM thickness 3.53mm ID ø 23.4mm Qty 1 pcs		
For models:	PMG600, PMG600D, HMS/G400, HMS/G800, HMA/G800, HMS/E400, HMS/E800, HMA/E800, HMS/G400, HMS/G800D, HMA/G800D, HMS/E400, HMS/E800, HMA/E800, HMS/G400NL, HMS/G800, HMA/G800NL, HM/G400T, HM/G800T, HM/E400T, HM/E800T, ZPM/G600, ZHMA/G400, ZHMA/G80, ZHMA/G80, ZHMA/E400, ZHMA/801, ZHMA/E800, DCBE21, DCB/E21U, DCBV40, SM08C, SM15C, SM15/CS, SM21C, ZSM08/C, ZSM15/C, ZSM15/CS, ZSM21/C, ZHMA/G40, ZHMA/G801D, ZHMA/G80, ZHMA/E400, ZHM/E800T, ZHM/G400, ZHM/G800, ZHM/G400, ZHM/G800		

MAG-PRO

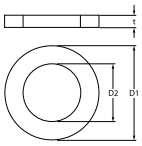

1

No.	513016	**Ref. No.**	027300 0L1277
description	O-ring EPDM thickness 3.53mm ID ø 26.58mm Qty 1 pcs		
For models:	MPN/GI761, MPN/GI760D, MPN/GI760, MPN/GI760F, MPN/EI760, MPNEI760UK, MPN/V760, MPN/EI760D, MPN/V760D, RFR/G2S40, RFR/E2S40, RPI/G260, RPI/E240, RPI/E260, RPI/G260P, RPI/E260P, XFR/G2S40, XFR/E2S40, XPI/G260, XPI/E240, XPI/E260, XPI/G260P, XPI/E260P, JFR/G2S40, JFR/E2S40, JPI/G260, JPI/E240, JPI/E260, MFR/G2S40, MFR/E2S40, MPI/G260, MPI/E240, MPI/E260, MPI/G260P, MPI/E260P, 7PIG06, 7PIE06, RPN/EI760UK, RPN/GI760F, 7PEV06, RPN/EI760D, XPN/GI760D, M70GIKE, M70EIKE, XPN/EI760UK, M70VIKE, XPN/GI760F, XPN/EI760D, PPI/G260P, PPI/E260P...(Other models you can see in the webshop)		

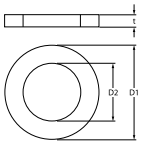

2

No.	510072	**Ref. No.**	049245 069468 456016
description	O-ring EPDM thickness 3.53mm ID ø 32.93mm Qty 1 pcs		
For models:	LB1, LB1WS, LB1WSDP, LB1/RBP, LB1/TOP, LB1/60, WT1WSDP, LB2DPSAUS, LB1G, LB1WSG, WT2TOP60, WT2WSDPDI, LB1TOP, WT2TOPDI, LB2WS, LB2, LB2WSDP, LB2/TOP, LB2/RBP, LB2WS60, WT2WSDP, WT2WSDPD, LB2WSG, WT2WS, WT1WS, WT1TOP, WT2TOP, LB2WSDPDI, LB2WSDPD, LB2TOP, LTB12, LTB22, LTB12UK, LTB22UK, LTB22, UC1, UC2WS, GW1WS, LV1WS, LV1WSDP, LV2WSDP, LV2WS, GW2WSDPG, GW2WSG, GW2WS, CRYSTAL 22		

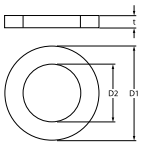

1

No.	510895	**Ref. No.**	027301 0KM725
description	O-ring EPDM thickness 3.53mm ID ø 34.52mm Qty 1 pcs		
For models:	LS360F, LS360DK, LS365F, LS365, LS365PH, LS540F, LS540DK, LS541F, LS360D, LS365D, LS360, LS365, LS360/63, LS365/63, LS367, LS720F, LSE720DK, LSE720PH, LS860F, LS860DK, LS860PH, LS1080F, LS1080UK, LS1080PH, LSE721F, LS861F, LS540, LS1080M, LS1080, LS1080D, LS1080UK, LS1080/63, LS540D, LS540/63, LSE721, LS720, LSE720UK, LS721UK, LSE720D, LS541, LS860, LS860, LS860D, LS860UK, LS861UK, LS860/63, LS861, LS360, LS365F, LS540...(Other models you can see in the webshop)		

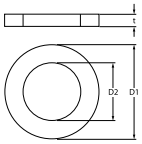

1

No.	506015	**Ref. No.**	047192
description	O-ring EPDM thickness 3.53mm ID ø 39.69mm Qty 1 pcs		
For models:	PW1SMG, PW1MG, PW1MUK, PW160HZ, PW1MHG, PW2MG, PW2MUK, PW2M60, WT830M, WT830MUK, WT830M60G, WT850M, WT850MUK, WT850M60G, WT830MHG, WT830M208U, WT830M240U, WT830H208U, WT830H240U, WT850M208U, WT850M240U, PW2SMG, ET830M, ET830MH, ET850M, CT142DXE, CT142SXE, CT142DXEUK, CT142SXEUK, CT142DXV, CT142SXV, CT190DXE, CT190SXE, CT190DXEUK, CT190SXEUK, CT190DXV, CT190SXV, CT-191DXE, CT191SXE, CT191DXE, CT191SXEUK, CT191DXV, CT191SXV, CT192DXE, CT192SXE, CT192DXEUK, CT192 CT192SXV, CT240DXE...(Other models you c		

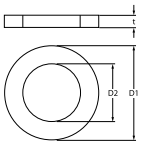

1

No.	508061	**Ref. No.**	065506
description	O-ring EPDM thickness 3.53mm ID ø 42.86mm Qty 1 pcs		
For models:	LS32UK/RP, WT302UK/RP, LS33UK/RP, WT303UK/RP, LS500F, LS501F, LS540F, LS540DK, LS541F, LS720F, LSE720DK, LSE720PH, LS1080F, LS1080UK, LS1080PH, LSE721F, LS540, LS1080M, LS1080, LS1080D, LS1080UK, LS1080/63, LS500F, LS500UK, LS501, LS501UK, LS540D, LS540/63, LSE721, LS720, LSE720UK, LS721UK, LSE720D, LS541, LS520D, LS520K, LS521D, LS521K, LS521, LS4, LS61, LS61/60, LS62, LS62D, LS62/UKRP, LS62F, LV62, LS62/60, ECOTEMP5, LS62/1P...(Other models you can see in the webshop)		

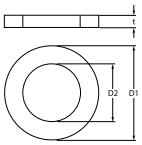

1

No.	508370	**Ref. No.**	048229
description	O-ring EPDM thickness 3.53mm ID ø 46.04mm Qty 1 pcs		
For models:	LU7PDP, LU7ADP, LU7ADPWS, WTU40PDP, WTU40ADP, WTU40AD-PWS, WTU40ADPD, LS10D, LS10, LS10UKRP, LC100, ECOTEMP12-, LS10/60, LS10/1, LS10/12KW, LS10F, LS10DEK, LS10/1UKRP, LS10SW, LS10/50J, LS10/60J, LS10DP, LS10/HD, SH55, LO10, LS10/UK1, LS10/UK3, LS12D, LS12, LS12UK/RP, LC120, LS12DP, LS12/60, LS12F, LS12DEK, LS12HD, WT60/GJ60, WT60/GJ50, PH10/12-RP, LS12/UK3, ECOTEMP12SW, ECOTEMP12INS, LS12MEX, LS10N, LS10, LS14EA, LS10UKDP, ET12E, LS10/60HZ, LS10CW...(Other models you can see in the webshop)		

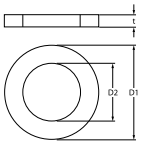

1

No.	505180	**Ref. No.**	0HA075
description	O-ring EPDM thickness 3.53mm ID ø 47.22mm Qty 1 pcs		
For models:	LB035C, LB035Q, LB040Q, LB040AUS, G350C, LBICEQ010, LBIOEQ010, G350, G350DP, LBIOEQ014, G400, G400DP, LCFBE003		

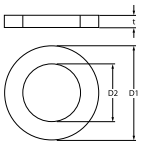

1

No.	532619	**Ref. No.**	075647
description	O-ring EPDM thickness 3.53mm ID ø 50.8mm Qty 1 pcs		
For models:	CT92DXE, CT92SXE, CT92DXEUK, CT92SXEUK, CT92DXV, CT92SXV, CT92DXVUK, CT92SXVUK, CT140EDX, CT140ESX, CT140EDXUK, CT140SXEUK, CT140VDX, CT140VSX, CT141EDX, CT141ESX, CT141E-DUK, CT141ESUK, CT141VDX, CT141VSX, CT142DXE, CT142SXE, CT142DXEUK, CT142SXEUK, CT142DXV, CT142SXV, CT190DXE, CT190SXE, CT190DXEUK, CT190SXEUK, CT190DXV, CT190SXV, CT-191DXE, CT191SXE, CT191DXE, CT191SXEUK, CT191DXV, CT191SXV, CT192DXE, CT192SXE, CT192DXEUK, CT192SXEUK, CT192DXV, CT192SXV, CT240DXE, CT240SXE, CT240DXEUK, CT240SX, CT240DXV, CT240SXVUK...(Other models you can see in the webshop)		

MAG-PRO

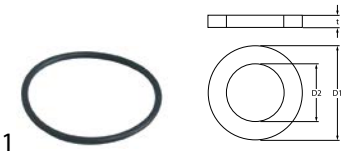

1

No.	532612	Ref. No.	068799 0L0185 246077200
description	O-ring EPDM thickness 3.53mm ID ø 60.33mm Qty 1 pcs		
For models:	CT92DXE, CT92SXE, CT92DXEUK, CT92SXEUK, CT92DXV, CT92SXV, CT92DXVUK, CT92SXVUK, WT60/GJ60, WT60/GJ50, PH10/12-RP, LS10, LS14EA, LS10UKDP, ET12E, LS10/60HZ, LS10CW, LS10INS, HT1200INSD, LS14EAI, LS10N, LS10DP, LS10HD, LS14EAI/AU, LS14EA/60, LS10UK/1, LS10UK/3, LS12INS, LS12, LS12DP, LS12/60HZ, LS12CW, HT1200DEK, LS14EAASIA, LS14EA/G, WT60DP, WT60, WT60CW, WT60UKDPCW, WT60INS, WT60INSCW, WT60NAUCW, WT60NAU, LS10EA, WT60/60HZ, WT60/60HZC, WT60N, WT609NINS, LS12HD, LS14EAI/DD...(Other models you can see in the webshop)		

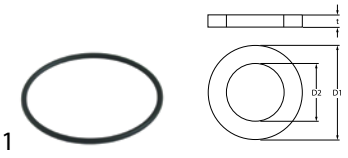

1

No.	504580	Ref. No.	046366 30000221 543605100
description	O-ring EPDM thickness 3.53mm ID ø 73.03mm Qty 1 pcs		
For models:	LS360F, LS360DK, LS365F, LS365, LS365PH, LS540F, LS540DK, LS541F, LS360D, LS365D, LS360, LS365, LS360/63, LS365/63, LS367, LS720F, LSE720DK, LSE720PH, LS860F, LS860DK, LS860PH, LS1080F, LS1080UK, LS1080PH, LSE721F, LS861F, LS540, LS1080M, LS1080, LS1080D, LS1080UK, LS1080/63, LSDS5I, LSDS5V, LS540D, LS540/63, LSE721, LS720, LSE720UK, LS721UK, LSE720D, LS541, LS860, LS860, LS860D, LS860UK, LS861UK, LS860/63, LS861, LS510...(Other models you can see in the webshop)		

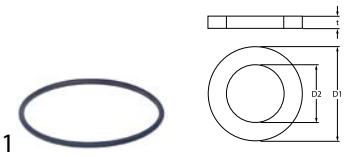

1

No.	532534	Ref. No.	0KM726
description	O-ring EPDM thickness 3.53mm ID ø 82.14mm Qty 1 pcs		

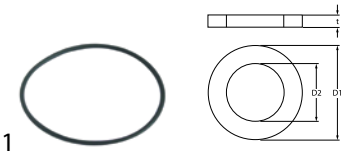

1

No.	504578	Ref. No.	045462 047458 0H2006 246180900 543616800
description	O-ring EPDM thickness 3.53mm ID ø 94.84mm Qty 1 pcs		
For models:	LS360F, LS360DK, LS365F, LS365, LS365PH, LS500F, LS501F, LS540F, LS540DK, LS541F, LS360D, LS365D, LS360, LS365, LS360/63, LS365/63, LS367, LS720F, LSE720DK, LSE720PH, LS860F, LS860DK, LS860PH, LS1080F, LS1080UK, LS1080PH, LSE721F, LS861F, LS540, LS1080M, LS1080, LS1080D, LS1080UK, LS1080/63, LSDS5I, LSDS5V, LS500F, LS500UK, LS501, LS501UK, LS540D, LS540/63, LSE721, LS720, LSE720UK, LS721UK, LSE720D, LS541, LS860, LS860...(Other models you can see in the webshop)		

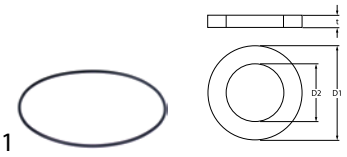

1

No.	524485	Ref. No.	0K9008
description	O-ring EPDM thickness 3mm ID ø 112.4mm Qty 1 pcs		

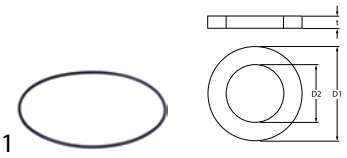

1

No.	524486	Ref. No.	0K9009
description	O-ring EPDM thickness 3mm ID ø 116.8mm Qty 1 pcs		
For models:	D580+ESD, D580+ESD, D680+ESD, D680+ESD		

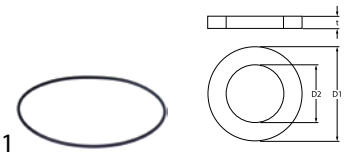

1

No.	521709	Ref. No.	048984 OR0120
description	O-ring EPDM thickness 3mm ID ø 126mm Qty 1 pcs		

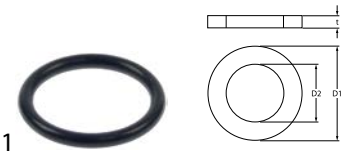

1

No.	527561	Ref. No.	0H2604 0K9003
description	O-ring EPDM thickness 3mm ID ø 22mm Qty 1 pcs		
For models:	D530ESD, D530ESD, D530ESD, D530ESD, D530ESD, D530ESD, D580+ESD, D580+ESD, D680+ESD, D680+ESD, AR20ES, AR20ES, AR20ES, AR20ES, AR20ES, AR20ES, AR20ES, AR20ES, AR20ESP, AR20ESP, AR20E-SP, AR20ESP, AR20ESP, AR20ESP, AR20ESP, AR20ES, AR20ES, AR20ES, AR20ES, AR20ES, AR20ES, AR20ES, AR20ESP, AR20ESP, AR20ESP, AR20ESP, AR20ESP, AR20ESP, AR20ESP, AR20ESP, AR20ESP, AR20ESP, AR20ESP, AR20ESP, AR20ESP		

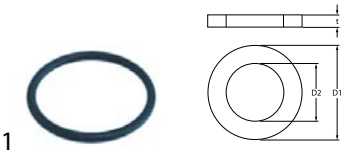

1

No.	510563	Ref. No.	0E5062 0K7516 0KB597
description	O-ring EPDM thickness 3mm ID ø 28mm Qty 1 pcs		
For models:	FT36EDTS, FT36ESTS, FT36VDTS, FT36VSTS, FT36ED, FT36ES, FT36VD, FT36VS, FT50ED, FT50ES, FT50VD, FT50VS, FT72ED, FT72ES, FT72VD, FT72VS, FT36EDT, FT36EST, FT36VDT, FT36VST, FT50EDT, FT50EST, FT50VDT, FT50VST, FT72EDT, FT72EST, FT72VDT, FT72VST, WTF2ERC, WTF2ELC, WTF2SRC, WTF2SLC, WTF2HERC, WTF2HELC, WTF2HSRC, WTF2HSLC, WTF3ERC, WTF3ELC, WTF3SRC, WTF3SLC, WTF3HERC, WTF3HELC, WTF3HSRC., WTF3HSLC, WTF2ERB., WTF2ELB, WTF2SRB, WTF2SLB, WTF2HERB, WTF2HELB...(Other models you can see in the webshop)		

MAG-PRO

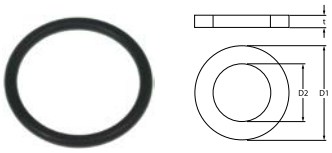

1

No.	524479	**Ref. No.**	0E0142 0E5021
description	O-ring EPDM thickness 3mm ID ø 29mm Qty 1 pcs		
For models:	FT36WED, FT36WES, FT36WVD, FT36WVS, FT50WED, FT50WES, FT50WVD, FT50WVS, FT72WED, FT72WES, FT72WVD, FT72WVS, FT36WEDT, FT36WEST, FT36WVDT, FT36WVST, FT50WEDT, FT50WEST, FT50WVDT, FT50WVST, FT72WEDT, FT72WEST, FT72WVDT, FT72WVST, WTF2ERC, WTF2ELC, WTF2SRC, WTF2SLC, WTF2HERC, WTF2HELC, WTF2HSRC, WTF2HSLC, WTF3ERC, WTF3ELC, WTF3SRC, WTF3SLC, WTF3HERC, WTF3HELC, WTF3HSRC., WTF3HSLC, WTF2ERB., WTF2ELB, WTF2SRB, WTF2SLB, WTF2HERB, WTF2HELB, WTF2HSRB, WTF2HSLB, WTF3ERB, WTF3ELB...(Other models you can see in the webshop)		

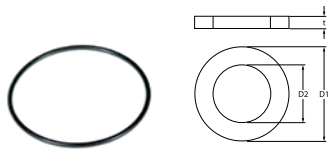

1

No.	502203	**Ref. No.**	0KQ652 12099 DS12099
description	O-ring EPDM thickness 3mm ID ø 51mm Qty 1 pcs		
For models:	T15S-01, T10S-01, T15S-02, T10S-02, T10S-03, T15S-03, T10S-07, T10S-04, T15S-06, T15S-04, T10S-05, T10S-08, T15S-07, T15S-05, T10S-06, T15S-08, T10S-09, T15S-09, T10S-17, T10S-18, T10S-19, T10S-20, T15S-20, T15S-11, T10S-10, T10S-15, T15S-10, T15S-15, T10S-16, T10S-13, T10S-11, T15S-17, T15S-14, T15S-12, T15S-16, T15S-22, T10S-14, T15S-13, T15S-19		

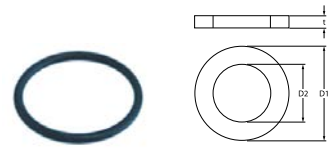

1

No.	528192	**Ref. No.**	0D3539
description	O-ring EPDM thickness 3mm ID ø 56mm Qty 1 pcs		
For models:	BE12AS-01, BE20AS-01, MVS-01, BM20AS-01, K120-01, BM20AS-02, BM20AS-03, BM20AS-04, BM30AS-01, BM30AS-02, K120-02, BM20AS-05, BM30AS-03, BM20AS-06, BE20S-01, BE20AS-02, BM30S-01, BM20AS-07, BM20AS-12, BM20S-01, BM20S-02, MVS-02, BM20S-03, BM30AS-04, BM30S-02, K120-03, K180-01, KE120-01, KE180-01, BM20AS-13, BM20AS-08, BM20S-04, BM30AS-05, BE20S-02, BE20AS-03, BM20AS-09, BM20AS-10, BM30AS-06, BM20AS-11, KE120-02, EM20AS-01, K120-04, K180-02, EM20AS-02, EM30AS-01, EM40AS-01, BE20S-03, BE20AS-04, BM20AS-14, BM20AS-15...(Other models you can see in the webshop)		

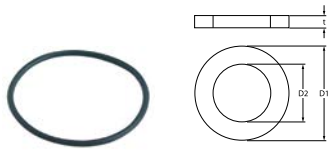

1

No.	501008	**Ref. No.**	046865
description	O-ring EPDM thickness 3mm ID ø 64mm Qty 1 pcs		
For models:	CT92DXE, CT92SXE, CT92DXEUK, CT92SXEUK, CT92DXV, CT92SXV, CT92DXVUK, CT92SXVUK, CT140EDX, CT140ESX, CT140EDXUK, CT140SXEUK, CT140VDX, CT140VSX, CT141EDX, CT141ESX, CT141E-DUK, CT141ESUK, CT141VDX, CT141VSX, CT142DXE, CT142SXE, CT142DXEUK, CT142SXEUK, CT142DXV, CT142SXV, CT190DXE, CT190SXE, CT190DXEUK, CT190SXEUK, CT190DXV, CT190SXV, CT-191DXE, CT191SXE, CT191DXE, CT191SXEUK, CT191DXV, CT191SXV, CT192DXE, CT192SXE, CT192DXEUK, CT192SXEUK, CT192DXV, CT192SXV, CT240DXE, CT240SXE, CT240DXEUK, CT240SX, CT240DXV, CT240SXVUK...(Other models you can see in the webshop)		

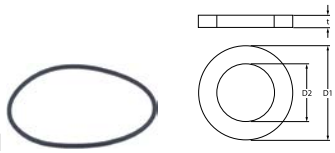

1

No.	524483	**Ref. No.**	049894
description	O-ring EPDM thickness 4mm ID ø 110mm Qty 1 pcs		
For models:	WT4, WT4B, WT4D, WT4DB, WT46, WT4DG, WT4WS1, WT4BWS, WT4DWS1, WT4BDWS, NUC3DD, WT4D60, WT4DDG, EUC1, EUC1DP, EUC1WS, EUC1DPWS, EUC3, EUC3WS, EUC3DP, EUC3DPWS, EUC1G, EUC1DP60, EUC3DD, ZUCADDROW, ZUCADDROW6, LS5/1, LS5/1DP, LS5/1WS, LS5/1WSDP, LS5/3, LS5/3DP, LS5/3WS, LS5/3WSDP, FUCA3DD, LS5/3WSDPD, LB5DPG, LS5/1DP60, LS5/1DPAUS, LS5/1D-PCS, KUC3, KUC3DP, NUC1, NUC1DP, NUC1WS, NUC1DPWS, NUC3, NUC3WS, NUC3DP, NUC3DPWS...(Other models you can see in the webshop)		

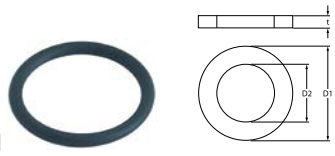

1

No.	505092	**Ref. No.**	0C3142 34044796
description	O-ring EPDM thickness 5.34mm ID ø 43.82mm Qty 1 pcs		

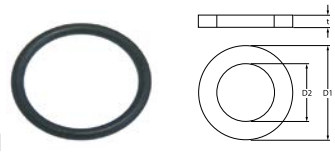

1

No.	510408	**Ref. No.**	046213 055533 067620 0H2559 0L2765 19006668 19006946
description	O-ring EPDM thickness 5.34mm ID ø 47mm Qty 1 pcs		
For models:	MPN/EI760, MPNEI760UK, MPN/EI760D, MCP/E700, MCP/G700, MCP/E700D, MCP/G701, MCP/G710, MCP/G711, FDV40E, FDV40EL, FDV20E, FDV20EL, RPI/E240, RPI/E260, RPI/E260P, RCP/E2S, XPI/E240, XPI/E260, XPI/E260P, JPI/E240, JPI/E260, MPI/E240, MPI/E260, MPI/E260P, MCP/E2S, 7PIE06, RPN/EI760UK, RPN/EI760D, 7CPE07P, 7CPG07P, RCP/G701, M70EIKE, XPN/EI760UK, XPN/EI760D, M70EPC, M70GPC, M70GPC, CCP/G700, CCP/E700, XFV/E700, PPI/E260P, ECP/E1ELHU, PCP/E2SHP, PCP/E1ELH, OPI/E260P, OCP/E2S, TPI/E260P, TCP/E1ELHU, TCP/E2S...(Other models you can see in the webshop)		

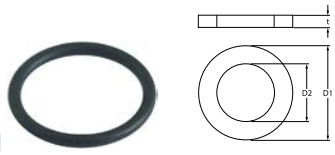

1

No.	505175	**Ref. No.**	003928
description	O-ring EPDM thickness 5.34mm ID ø 50.16mm Qty 1 pcs		
For models:	BRN70G, BRN70E, BRN/70GZ, BRN/70EZ, BR70GZ, BR70EZ, BRNG70A, BRNE70A, FV4E, HCPA/G1219, BR70E, CR15V, CR15E, FV4E		

MAG-PRO

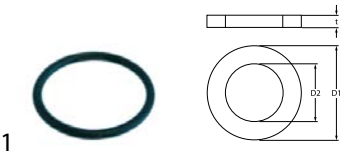

1

No.	510409	Ref. No.	007029 047156 049909 0E5037 0K9011 543613600 740483105
description	O-ring EPDM thickness 5.34mm ID ø 56.52mm Qty 1 pcs		
For models:	EBS50, EBS50, EBS50, EBS50, EBV50, EBV50, EBV50, EBV50, EBV50, EBS50., EBS50H, EBS100., EBS100H, EBS150., EBS150H, EBS200., EBS200H, EBS300., EBS300H, EBV50., EBV50H, EBV100., EBV100H, EBV150, EBV150H, EBV200., EBV200H, EBV300., EBV300H, EBVC50, EBVC50H, EBVC100, EBVC100H, EBVC150, EBVC150H, EBVC200, EBVC200H, EBVC300, EBVC300H, EBP100., EBP100M, EBP150, EBP150M, EBP200., EBP200M, EBP300., EBP300M, EBPC100, EBPC100M, EBPC150...(Other models you can see in the webshop)		

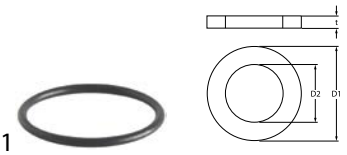

1

No.	532613	Ref. No.	049593
description	O-ring EPDM thickness 5.34mm ID ø 72.39mm Qty 1 pcs		
For models:	WT60/GJ60, WT60/GJ50, PH10/12-RP, LS10, LS14EA, LS10UKDP, ET12E, LS10/60HZ, LS10CW, LS10INS, HT1200INSD, LS14EAI, LS10N, LS10DP, LS10HD, LS14EAI/AU, LS14EA/60, LS10UK/1, LS10UK/3, LS12INS, LS12, LS12DP, LS12/60HZ, LS12CW, HT1200DEK, LS14EAASIA, LS14EA/G, WT60DP, WT60, WT60CW, WT60UKDPCW, WT60INS, WT60INSCW, WT60NAUCW, WT60NAU, LS10EA, WT60/60HZ, WT60/60HZC, WT60N, WT609NINS, LS12HD, LS14EAI/DD, WT65E, WT65EB, WT65EI, WT60NAUDP, LS12UK/3CW, LS12NAU, LS12UKDPCW, ECOTEMP12S... (Other models you can see in the webshop)		

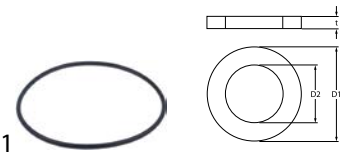

1

No.	532615	Ref. No.	061413
description	O-ring EPDM thickness 7.6mm ID ø 226mm Qty 1 pcs		
For models:	LB8G, LB8G/63, LB8GF, LB8GPH, LB8G, LB8GPHm, LB8G		

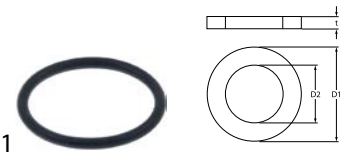

1

No.	524145	Ref. No.	070315 0HB200
description	O-ring ID ø 32mm thickness 3mm Qty 1 pcs		
For models:	LB035C, LB035R, LB035Q, LB040R, LB040Q, LB040AUS, G350C, LBICEQ010, LBIOET010, LBIOET014, LBIOEQ010, G350, G350DP, LBIOEQ014, G400, G400DP		

1

No.	510551	Ref. No.	0049 0L0338
description	pump cover gasket ID ø 158.3mm pump type 1214/1293/1225/2243/1226/1204/3473/1241 thickness 3.53mm EPDM Qty 1 pcs		

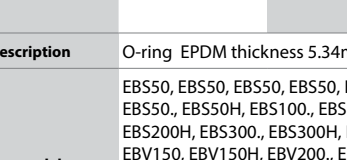

1

No.	504320	Ref. No.	049172
description	pump cover gasket ID ø 160.75mm thickness 3.53mm EPDM Qty 1 pcs		

1

No.	503147	Ref. No.	048984
description	pump cover gasket thickness 3.53mm ID ø 148.8mm Qty 1 pcs		

silicone

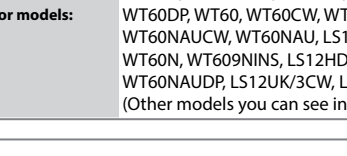

1

No.	532505	Ref. No.	0C0188
description	O-ring silicone thickness 1.78mm ID ø 33.05mm Qty 1 pcs		
For models:	PC/G1, PC/G2, PC/G2HV, PC/G1HV, PC/G1A, PC/G2A, OC/G1, OC/G2, TC/G1, TC/G2, TC/G1A, TC/G2A, KC/G1, KC/G2, KCF/G2, KC/G3, KCF/G3, KCF/G4, KCF/M2, KC/T1, KC/T2, KC/T3, KCF/T2, KCF/T3, KCF/T4, KCF/G2H, KC/G1H, KC/G2H, KC/G3H, KC/T1H, KC/T2H, KC/T3H, KCF/W2, KCF/G3H, KCF/G2L, KC/G1G, KC/G2G, KCF/G2G, KC/G3G, KCF/G3G, KCF/G4G, KCF/M2G, KCF/G2HG, KC/G1H1G, KC/G2HG, KC/G3HG, KCF/G3HG, KCF/M2E5G, KCF/G2LG, KS/G2...(Other models you can see in the webshop)		

1

No.	525388	Ref. No.	0L2303
description	O-ring silicone thickness 1.78mm ID ø 9.25mm Qty 1 pcs		
For models:	LWC44AR208, LWC44AL208, LWC44AR240, LWC44AL240, LWC66AR208, LWC66AL208, LWC66AR240, LWC66AL240		

MAG-PRO

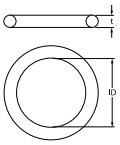

1

No.	532685	**Ref. No.**	0L2304
description	O-ring silicone thickness 3.34mm ID ø 56.52mm Qty 1 pcs		
For models:	LWC44AR208, LWC44AL208, LWC44AR240, LWC44AL240, LWC66AR208, LWC66AL208, LWC66AR240, LWC66AL240		

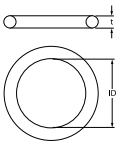

1

No.	528948	**Ref. No.**	006406
description	O-ring silicone thickness 3.53mm ID ø 50.39mm Qty 1 pcs		
For models:	RMV/E1C, RMV/E2C, RMV/G1C, RMV/G2C, XMV/E1C, XMV/E2C, XMV/G1C, XMV/G2C, JMV/E1C, JMV/E2C, MMV/E1C, MMV/E2C, MMV/G1C, MMV/G2C, PMV/G1C, PMV/E1C, PMV/E2C, OMV/G1C, OMV/G2C, OMV/E1C, OMV/E2C, TMV/G1C, TMV/G2C, TMV/E1C, TMV/E2C, KMV/G2C, KMV/E2C, QMV/G2C, QMV/E2C		

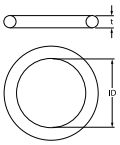

1

No.	510561	**Ref. No.**	0H7021 60050466
description	O-ring silicone thickness 3mm ID ø 55mm Qty 1 pcs		
For models:	5611-3-10, 5611-3-6, 5611-3-8, 5612-3-10, 5612-3-6, 5612-3-8, 5614-3-10, 5614-3-6, 5614-3-8		

Viton

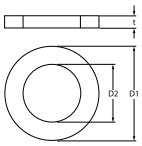

1

No.	532686	**Ref. No.**	0KV753
description	O-ring EPDM thickness 1.78mm ID ø 216.1mm Qty 1 pcs		

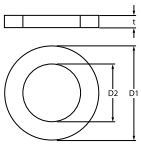

1

No.	532610	**Ref. No.**	052903
description	O-ring EPDM thickness 2.62mm ID ø 44.12mm Qty 1 pcs		
For models:	MPN/GD761, MPN/GI761, MPN/GI760D, MPN/GD760, MPN/GD760F, MPN/GI760, MPN/GI760F, MPN/EI760, MPNEI760UK, MPN/V760, MPN/EI760D, MPN/V760D, RPD/G240, RPD/G260, RPI/G260, RPI/E240, RPI/E260, RPI/G260P, RPI/E260P, XPD/G240, XPD/G260, XPI/G260, XPI/E240, XPI/E260, XPI/G260P, XPI/E260P, JPD/G240, JPD/G260, JPI/G260, JPI/E240, JPI/E260, MPD/G240, MPD/G260, MPI/G260, MPI/E240, MPI/E260, MPI/G260P, MPI/E260P, 7PDG06, 7PIG06, 7PIE06, RPN/EI760UK, RPN/GD760F, RPN/GI760F, 7PEV06, RPN/EI760D, XPN/GI760D, M70GDKE, M70GIKE, M70EIKE...(Other models you can see in the webshop)		

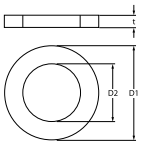

1

No.	524482	**Ref. No.**	0KJ544
description	O-ring Viton thickness 2.5mm ID ø 16.5mm Qty 1 pcs		
For models:	EBV50, EBV50, EBV50, EBV50, EBV50, EBV100, EBV100, EBV100, EBV100, EBV100, EBV-C100, EBV-C100, EBV-C100, EBV-C100, EBV-C100, EBV200, EBV200, EBV200, EBV200, EBV200, EBV-C200, EBV-C200, EBV-C200, EBV-C200, EBV-C200, EBV-C200, EBV300, EBV300, EBV300, EBV300, EBV300, EBV-C300, EBV-C300, EBV-C300, EBV-C300, EBV-C300, EBS50., EBS50H, EBS100., EBS100H, EBS150., EBS150H, EBS200., EBS200H, EBS300., EBS300H, EBV50., EBV50H, EBV100., EBV100H, EBV150...(Other models you can see in the webshop)		

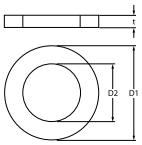

1

No.	511300	**Ref. No.**	002873 0F0199 0G0014 0K2486 0K5556 0K8687 0K8840 1140203517 12044490 19006832 60050274
description	O-ring Viton thickness 3.53mm ID ø 28.17mm for 57 series for motor shaft		
For models:	FCZ061EAA, FCZ101EAA, FCZ102EAA, FCZ201EAA, FCZ202EAA, FCZ061EAH, FCZ101EAH, FCZ201EAH, FCZ061EAN, FCZ101EAN, FCZ201EAN, FCZ061ETA, FCZ101ETA, FCZ102ETA, FCZ201ETA, FCZ202ETA, FCZ061ETH, FCZ101ETH, FCZ201ETH, FCZ061ETN, FCZ101ETN, FCZ201ETN, FCZ061GAG, FCZ101GAG, FCZ102GAG, FCZ201GAG, FCZ202GAG, FCZ061GAD, FCZ101GAD, FCZ102GAD, FCZ201GAD, FCZ202GAD, FCZ101GTG, FCZ102GTG, FCZ201GTG, FCZ202GTG, FCZ101GTD, FCZ102GTD, FCZ201GTD, FCZ202GTD, FCZ061EBA, FCZ101EBA, FCZ102EBA, FCZ201EBA, FCZ202EBA, FCZ061EBH, FCZ101EBH, FCZ201EBH, FCZ061EBN, FCZ101EBN...(Other models you can see in the webshop)		

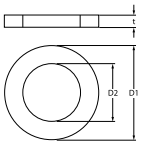

1

No.	532506	**Ref. No.**	007074
description	O-ring Viton thickness 3.53mm ID ø 29.75mm Qty 1 pcs		
For models:	FCZ061EAA, FCZ101EAA, FCZ102EAA, FCZ201EAA, FCZ202EAA, FCZ061EAH, FCZ101EAH, FCZ201EAH, FCZ061EAN, FCZ101EAN, FCZ201EAN, FCZ061GAG, FCZ101GAG, FCZ102GAG, FCZ201GAG, FCZ202GAG, FCZ061GAD, FCZ101GAD, FCZ102GAD, FCZ201GAD, FCZ202GAD, FCZ061ECA, FCZ101ECA, FCZ102ECA, FCZ201ECA, FCZ202ECA, FCZ061ECH, FCZ101ECH, FCZ201ECH, FCZ061ECN, FCZ101ECN, FCZ201ECN, FCZ061GCG, FCZ101GCG, FCZ102GCG, FCZ201GCG, FCZ202GCG, FCZ061GCD, FCZ101GCD, FCZ102GCD, FCZ201GCD, FCZ202GCD, AOS061GAEU, AOS101GAEU, AOS102GAEU, AOS201GAEU, AOS202GAEU, AOS061GAAU, AOS101GAAU, AOS102GAAU...(Other models you can see in the webshop)		

MAG-PRO

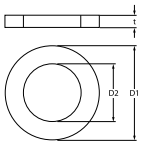

1

No.	528412	**Ref. No.**	002874 0F0200 0K2485 0K8686 60050326
description	O-ring Viton thickness 3.53mm ID ø 31.34mm Qty 1 pcs		
For models:	FDV40G, FDV40GZ, FDV40GA, FDV20G, FDV20GZ, FDV20GA, FCZ061EAA, FCZ101EAA, FCZ102EAA, FCZ201EAA, FCZ202EAA, FCZ061EAH, FCZ101EAH, FCZ201EAH, FCZ061EAN, FCZ101EAN, FCZ201EAN, FCZ061ETA, FCZ101ETA, FCZ102ETA, FCZ201ETA, FCZ061ETH, FCZ101ETH, FCZ201ETH, FCZ061ETN, FCZ101ETN, FCZ201ETN, FCZ061GAG, FCZ101GAG, FCZ102GAG, FCZ202GAG, FCZ061GAD, FCZ101GAD, FCZ102GAD, FCZ202GAD, FCZ101GTG, FCZ102GTG, FCZ202GTG, FCZ101GTD, FCZ102GTD, FCZ202GTD, FCZ061EBA, FCZ101EBA, FCZ102EBA, FCZ201EBA, FCZ202EBA, FCZ061EBH, FCZ101EBH, FCZ201EBH, FCZ061EBN...(Other models you can see in the webshop)		

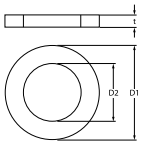

1

No.	550529	**Ref. No.**	055349
description	O-ring Viton thickness 3.53mm ID ø 34.52mm Qty 1 pcs		
For models:	FCV/G61/1, FCV/G61/1, FCV/G61/1, FCV/G6L4, FCS061GP, FCS061G4, FCVE6-1U, FCVE6-3U, FCVE6-1, FCVE6-3, FCVE6-1UK, FCVE6-3UK, FCVG6-1, FCVG6-3, FCVG6-1UK, FCVG6-3UK, FCVE10-2, FCVE10-4, FCVE103CE, FCVE10-2UK, FCVE10-4UK, FCVG10-2, FCVG10-4, FCVG10-ISG, FCVG10-2, FCVG10-4D, FCVG10-2UK, FCVG10-4UK, FCVG10-2, FCVG10-4, FCVE20-2, FCVE20-4, FCVE203CE, FCVE20/P-V, FCVE20-2UK, FCVE20-4UK, FCVG20-2, FCVG20-4, FCVG20-2, FCVG20-4D, FCVG20-2UK, FCVG20-4UK, FCVG20-4, FCVG20-4D, FCVE20-V, FCVE20VUK, FCVE10-P, FCVE10PUK, FCVG10-P, FCVG10PUK...(Other models you can see in the webshop)		

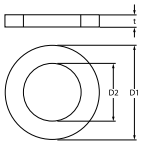

1

No.	530887	**Ref. No.**	0C3128
description	O-ring Viton thickness 3.53mm ID ø 49.2mm Qty 1 pcs		
For models:	FCZ202ETA, FCZ202EBA2, FCZ202ECA2, AOS202EA2N, AOS202EB2N, AOS202EA, AOS202EB, AOS202ETA1, AOS202ETM1, AOS202ETK1, AOS202EBA2, AOS202EBK2, AOS202ECA2		

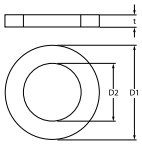

1

No.	550530	**Ref. No.**	055323
description	O-ring Viton thickness 5.34mm ID ø 37.8mm Qty 1 pcs		
For models:	FDV20G, FDV20GZ, FDV20GA, 7CPE07P, 7CPG07P, M70EPC, M70GPC, FCV/G10L3, FCV/G6L3TOWNGAS, FCV/G6L3, FCVG10L3T, FCVG102L3, FCV/E101/1, FCV/G20L3, FCVE6L3J, FCV/E10L3JAP, FCV/E102/1L-3JAP, FCV/E10L6JAP, FCV/E102/1L6JAP, FCV/G6L3JAP, FCVG10L3J, FCVG102L3J, FCV/G10L6JAP, FCV/G102/1L6JAP, FCVG6L3CJ, FCV/E61/1, FCV/G10L2, FCV/E61/1, FCV/E101/1, FCV/E101/1, FCV/E10L2, FCV/E102/1, FCV/E61/1, FCV/E61/1, FCV/E101/1, FCV/E101/2, FCV/G6L3C, FCV/G61/1, FCV/G61/1, FCV/G61/1, FCV/G61/1, FCVG6L3CT, FCVG6L3CJ, FCV/E10L3, FCV/E102/1, FCV/E6L3, FCV/E102/1L3, FCV/E20L3, FCV/G6L4, FCV/E6L4...(Other mode webshop)		

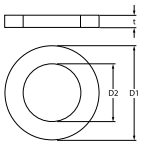

1

No.	524478	**Ref. No.**	0E0010 0HB234 0K7084 0KP724
description	O-ring Viton thickness 5.7mm ID ø 44.2mm Qty 1 pcs		
For models:	WTF2ERC, WTF2ELC, WTF2SRC, WTF2SLC, WTF2HERC, WTF2HELC, WTF2HSRC, WTF2HSLC, WTF3ERC, WTF3ELC, WTF3SRC, WTF3SLC, WTF3HERC, WTF3HELC, WTF3HSRC., WTF3HSLC, WTF2ERB., WTF2ELB, WTF2SRB, WTF2SLB, WTF2HERB, WTF2HELB, WTF2HSRB, WTF2HSLB, WTF3ERB, WTF3ELB, WTF3SRB, WTF3SLB, WTF3HERB, WTF3HELB, WTF3HSRB, WTF3HSLB, WTF4HERB, WTF4HELB, WTF4HSRB, WTF4HSLB, WTF2ERA, WTF2ELA, WTF2SRA, WTF2SLA, WTF2HERA, WTF2HELA, WTF2HSRA, WTF2HSLA, WTF3ERA, WTF3ELA, WTF3SRA, WTF3SLA, WTF3HERA, WTF3HELA...(Other models you can see in the webshop)		

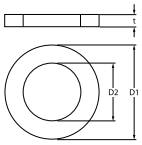

1

No.	103007	**Ref. No.**	0H6863
description	O-ring Viton thickness 5mm ID ø 42.5mm Qty 1 pcs		
For models:	7500-2, 7501-2, 7502-2, 7502-9, 7503-2, 7504-2, 7504-9, 7505-2-9, 7505-9-9, 7508-2, 7700-2, 7701-2, 7703-2, 9000-2, 9001-2, 9002-2, 9004-2, 9006-9, 9201-2, 9203-2		

miscellaneous

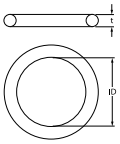

1

No.	694432	**Ref. No.**	086549
description	O-ring thickness 2mm ID ø 70mm Qty 1 pcs		

sealing washers

fibre gaskets

1

No.	540071	**Ref. No.**	0K5555
description	flat gasket FIBER ED ø 18mm ID ø 10mm thickness 2mm Qty 1 pcs		
For models:	ACSGRT, GWACOEOORO, FWAAOMOORO, GWACOMOORO, IWKCOEOOOO, HWAHOEOORO, GWAHOEOOOO, GWAHOEOORO, FWAHOEOORO, BEN150EW87, HWAJOEOORO, GWAJOEOORO, FWAJOEOORO, BEN200EW87, GWAJOMOORO, FWFJOEXOOO, FWFJOEXORO, BEN300E.S35.H97, GWAKOEOORO, FWAKOEOORO, IWAKOMOORO, GWAKOMOORO, FWFKOEXORO, FWKKOEOORO, IWALOEOOOO, IWALOEOORO, BEN400E.S35.H97, BEN400EF97, FWALOEOORO, GWALOMOORO, IVAAOEOOOO, HVAAOEOORO, GVAAOEOOOO, GVAAOEOORO, FVAAOEOORO, IVKAOEOOOO, FVKAOEOORO, HVABOEOORO, GVABOEOOOO, GVABOEOORO, FVABOEOORO, FVFBOEXORO, IVKBOEOOOO, FVKBOEOORO, IVACOEOORO, BON080EF88, GVACOEOORO, FVACOEOORO, IVACOMOORO, GVACOMOORO...(Other models you can see in the webshop)		

MAG-PRO

1

No.	524967	**Ref. No.**	067935
description	flat gasket FIBER ED ø 24.5mm ID ø 16.7mm thickness 2mm Qty 1 pcs		
For models:	DCBE21, DCB/E21U, DCBV40, CT92DXE, CT92SXE, CT92DXEUK, CT92SXEUK, CT92DXV, CT92SXV, CT92DXVUK, CT92SXVUK, LS10D, CT140EDX, CT140ESX, CT140EDXUK, CT140SXEUK, CT140VDX, CT-140VSX, CT141EDX, CT141ESX, CT141EDUK, CT141ESUK, CT141VDX, CT141VSX, CT142DXE, CT142SXE, CT142DXEUK, CT142SXEUK, CT142DXV, CT142SXV, CT190DXE, CT190SXE, CT190DXEUK, CT190SXEUK, CT190DXV, CT190SXV, CT191DXE, CT191SXE, CT-191DXE, CT191SXEUK, CT191DXV, CT191SXV, CT192DXE, CT192SXE, CT192DXEUK, CT192SXEUK, CT192DXV, CT192SXV, CT240DXE, CT240SXE...(Other models you can see in the webshop)		

1

No.	518393	**Ref. No.**	0K5559
description	flat gasket FIBER ED ø 24mm ID ø 17mm thickness 2mm Qty 1 pcs		
For models:	GWACOEOORO, FWAAOMOORO, GWACOMOORO, IWKCOEOOOO, HWAHOEOORO, GWAHOEOOOO, GWAHOEOORO, FWAHOEOORO, BEN150EW87, HWAJOEOORO, GWAJOEOORO, FWAJOEOORO, BE-N200EW87, GWAJOMOORO, FWFJOEXOOO, FWFJOEXORO, BEN300E.S35.H97, GWAKOEOORO, FWAKOEOORO, IWAKOMOORO, GWAKOMO-ORO, FWFKOEXORO, FWKKOEOORO, IWALOEOOOO, IWALOEOORO, BEN400E.S35.H97, BEN400EF97, FWALOEOORO, GWALOMOORO, IVAAOEOOOO, HVAAOEOORO, GVAAOEOOOO, GVAAOEOORO, FVAAOEOORO, IVKAOEOOOO, FVKAOEOORO, HVABOEOORO, GVABOEOOOO, GVABOEOORO, FVABOEOORO, FVFBOEXORO, IVKBOE-OOOO, FVKBOEOORO, IVACOEOORO, BON080EF88, GVACOEOORO, FVACOEOORO, IVACOMOORO, GVACOMOORO, GVFCOEXOOO...(Other models you can see in the webshop)		

1

No.	504765	**Ref. No.**	066088
description	flat gasket FIBER ED ø 54mm ID ø 48mm thickness 2mm for thread 1½" Qty 1 pcs		
For models:	CT92DXE, CT92SXE, CT92DXEUK, CT92SXEUK, CT92DXV, CT92SXV, CT92DXVUK, CT92SXVUK, CT140EDX, CT140ESX, CT140EDXUK, CT140SXEUK, CT140VDX, CT140VSX, CT141EDX, CT141ESX, CT141E-DUK, CT141ESUK, CT141VDX, CT141VSX, CT142DXE, CT142SXE, CT142DXEUK, CT142SXEUK, CT142DXV, CT142SXV, CT190DXE, CT190SXE, CT190DXEUK, CT190SXEUK, CT190DXV, CT190SXV, CT-191DXE, CT191SXE, CT191DXE, CT191SXEUK, CT191DXV, CT191SXV, CT192DXE, CT192SXE, CT192DXEUK, CT192SXEUK, CT192DXV, CT192SXV, CT240DXE, CT240SXE, CT240DXEUK, CT240SX, CT240DXV, CT240SXVUK...(Other models you can see in the webshop)		

1

No.	510417	**Ref. No.**	0K6103 0K6660 0K8701
description	flat gasket fibre ED ø 20mm ID ø 14mm thickness 2mm Qty 1 pcs		
For models:	D180, D180, D180, D180, D180, D180, D180, D180, D180, D180, D180, D180, D180, D180, D180, D820, D820, D820, D820, D530ESD, D530ESD, D530ESD, D530ESD, D530ESD, D530ESD, D580+ESD, D580+ESD, D680+ESD, D680+ESD, AR170, AR170, AR170, AR170, AR170, AR170, AR170, AR170, AR170, AR170, AR170S, AR170S, AR170S, AR170S, AR170S, AR170S, AR170S, AR170S, AR170S, AR170S...(Other models you can see in the webshop)		

1

No.	524477	**Ref. No.**	0E5122 0K8702 0L1487 0L2402
description	flat gasket fibre ED ø 29mm ID ø 21mm thickness 1.5mm Qty 1 pcs		
For models:	PW1EFL, PW1EFLF, PW1EFL/60HZ, PW2EFL, PW2EFLF, PW2EFL/60HZ, PW2VFL, WT830EFL, WT830EFLF, WT830EFL/60HZ, WT850, WT850E-FLF, WT850EFL/60HZ, WT850SFL, FT36EDTS, FT36ESTS, FT36VDTS, FT36VSTS, FT36ED, FT36ES, FT36VD, FT36VS, FT50ED, FT50ES, FT50VD, FT50VS, FT72ED, FT72ES, FT72VD, FT72VS, FT36EDT, FT36EST, FT36VDT, FT36VST, FT50EDT, FT50EST, FT50VDT, FT50VST, FT72EDT, FT72EST, FT72VDT, FT72VST, WTF2ERC, WTF2ELC, WTF2SRC, WTF2SLC, WTF2HERC, WTF2HELC, WTF2HSRC, WTF2HSLC...(Other models you can see in the webshop)		

1

No.	510597	**Ref. No.**	050296
description	flat gasket fibre ED ø 34mm ID ø 24mm thickness 2mm Qty 1 pcs		
For models:	PMG600, PMG600D, HMS/E400, HM/G800T, ZPM/G600, DL14/C, DL14/CP, DL21/C, DL21/CP, SM08C., SM15CP., SM15C., SM15/CS., SM21/CP., SM21C., SSBMHC12, SSBMHC16, SSBMHC20, SSBMB12, SSBMB16, SSBMHB20, SSBMB8, SSBMHC8, DBMAC12, DBMAC16, DBMAC20, DBMP12, DBMP16, DBMP20, ZLB12H, ZLB16H, ZLB20H, ZLB12B, ZLB16B, ZLB20B, ZLB08B, ZLB08H, DI-WHW2, DI-WHW3, DI-WHW4, DI-WHW5, DI-WHW6, DI12HWW, DI14HWW, DI2BM, DI3BM, DI4BM, DI2BMO, DI3BMO, DI4BMO...(Other models you can see in the webshop)		

1

No.	506072	**Ref. No.**	0G0018
description	flat gasket fibre ED ø 38mm ID ø 27mm thickness 2mm outflow for thread 1¼" Qty 1 pcs		
For models:	CG148-001.A1AB, CG148-003.A2AB, CG248-201.A1ABBB, CG248-203.A1ABBB, CK248-209.D1ABBB, CK248-211.D1ABBB, LG159-703.A1BC, LG159-703.A2BC, LG159-704.A1BC, LG159-706.A1BC, LG259-711.A1A-CCB, LG259-712.A1ACCB, LK259-707.D1ACCB, LK259-708.D1ACCB, LG259-739.A1ACCB, LG259-740.A1ACCB, CK248-205.D1ABBB, CK248-207.D1ABBB, LK159-707.D1BC, LK159-708.D1BC, LK259-727.D1ACCB, LK259-728.D1ACCB, LG159-704.A2BC, LK159-707.D2BC, LK159-708.D2BC, LG259-711.A2ACCB, LG259-712.A2ACCB, LK259-727.D2ACCB, LK259-728.D2ACCB, LK259-707.D2ACCB, LK259-708.D2ACCB, CK248-205.D2ABBB, CK248-207.D2ABBB, CK248-209.D2ABBB, CK248-211.D2ABBB, CG148-004.A1AB, CG148-005.A1AB, CG148-006.A1AB, CG248-240.A1ABBB, CG248-243.A1ABBB, CG248-244.A1ABBB, CG248-212.A1ABBB, CG248-213.A1ABBB, LG159-705.A1BC, LG159-753.A1BC, LG259-758.A1ACCB, LG259-754.A1ACCB, LG259-757.A1ACCB, CG148-001.A3AB, CG148-003.A2AB...(Other models you can see in the webshop)		

MAG-PRO

1

No.	510404	Ref. No.	0E2240 0H2578 0H2612 0K6137 0K8703 0KG502 3427TJ1,5
description	flat gasket fibre ED ø 44mm ID ø 34mm thickness 2mm Qty 1 pcs		
For models:	EBS50, EBS50, EBS50, EBS50, EBV50, EBV50, EBV50, EBV50, EBV50, EBS100, EBS100, EBS100, EBS100, EBV100, EBV100, EBV100, EBV100, EBV100, EBV-C100, EBV-C100, EBV-C100, EBV-C100, EBV-C100, EBS200, EBS200, EBS200, EBS200, EBV200, EBV200, EBV200, EBV200, EBV200, EBV-C200, EBV-C200, EBV-C200, EBV-C200, EBV-C200, EBS300, EBS300, EBS300, EBS300, EBV300, EBV300, EBV300, EBV300, EBV300, EBV-C300, EBV-C300, EBV-C300, EBV-C300...(Other models you can see in the webshop)		

2

No.	517823	Ref. No.	059675
description	flat gasket fibre ED ø 65mm ID ø 50mm thickness 2mm Qty 1 pcs		
For models:	HPN/GI810, HPN/GI815, HPN/GI815D, HPN/GI816, HPN/GI816, HPN/EI815D, HPN/EI810, HPN/EI815, HPN/GD811, HPN/GD816, HPN/ED811, HPN/ED816, HPA/GD825, HPA/GI825, HPA/ED825, HPA/EI825, HPNS/GI816, HPNS/EI815, HPNS/EI815D, ZPN/GI810, 2PIG15, ZPN/GI816, ZPN/GI816D, ZPN/EI815D, ZPN/EI810, ZPN/EI815, ZPN/GD811, ZPN/GD816, ZPN/ED811, ZPN/ED816, 2PDAG15, 2PIAG15, HPN/ED825, HPN/EI825, ZPNS/GI816, ZPNS/EI815, ZPNS/EI815D, APN/GI810, APN/GI815, APN/GI816, APN/GI816D, APN/EI815D, APN/EI810, APN/EI815, APN/GD811, APN/GD816, APN/ED816, APNS/GI816, APNS/EI815, OPN/GI815		

1

No.	531298	Ref. No.	054100 0780054100
description	gasket FIBER ED ø 9.5mm ID ø 5.5mm thickness 1mm		
For models:	RC/G320, RC/G330, RC/G320F, RC/G720, RC/G730, MCF/G705, MCF/G1055, MCF/G700, MCF/G1050, MCF/G705E, MCF/G1055E, MCF/G700D, MCF/G700, MCF/G705F, MCF/G1055F, MCF/G705NL, MCF/GE705, MCF/GE1055, MCF/GE700, MCFGE1050, MCF/GE700D, MCFGE1050D, MCF/G1050D, MCFG1055NL, MC/G355, MC/G350, MC/G355E, MC/G350D, MC/G355F, MC/G355NL, MC/G705, MC/G700, MC/G705E, MC/G700D, MC/G705NL, MC/G1055, MC/G1050, MC/G1050D, MC/G1055NL, MC/G705F, MCF/GE1055UK, MCF/G1090, MCF/G1095, MC/G352, MC/G702, MC/G1052, MCF/G702, MCF/GE702, MCF/G1052, MCFGE1052...(Other models you can see in the webshop)		

1

No.	504306	Ref. No.	069438 075646 0E5524 0KK028
description	gasket fibre ED ø 16mm ID ø 10mm thickness 2mm Qty 1 pcs		
For models:	CT92DXE, CT92SXE, CT92DXEUK, CT92SXEUK, CT92DXV, CT92SXV, CT92DXVUK, CT92SXVUK, CT140EDX, CT140ESX, CT140EDXUK, CT140SXEUK, CT140VDX, CT140VSX, CT141EDX, CT141ESX, CT141E-DUK, CT141ESUK, CT141VDX, CT141VSX, PW1EFL, PW1EFLF, PW1E-FL/60HZ, PW2EFL, PW2EFLF, PW2EFL/60HZ, PW2VFL, CT142DXE, CT142SXE, CT142DXEUK, CT142SXEUK, WT830EFL, WT830EFLF, WT830EFL/60HZ, WT850, WT850EFLF, WT850EFL/60HZ, WT850S-FL, CT142DXV, CT142SXV, CT190DXE, CT190SXE, CT190DXEUK, CT190SXEUK, CT190DXV, CT190SXV, CT191DXE, CT191SXE, CT-191DXE, CT191SXEUK...(Other models you can see in the webshop)		

1

No.	514251	Ref. No.	050295
description	gasket fibre ED ø 46mm ID ø 38mm thickness 2mm Qty 1 pcs		
For models:	PMG600, PMG600D, HMS/G400, HMS/G800, HMA/G800, HMS/E400, HMS/E800, HMA/E800, HMS/G400, HMS/G800D, HMA/G800D, HMS/E400, HMS/E800, HMA/E800, HMS/G400NL, HMS/G800, HMA/G800NL, HM/G400T, HM/G800T, HM/E400T, HM/E800T, ZPM/G600, ZHMA/G400, ZHMA/G80, ZHMA/G80, ZHMA/E400, ZHMA/801, ZHMA/E800, DCBE21, DCB/E21U, DCBV40, ZHMA/G40, ZHMA/G801D, ZHMA/G80, ZHMA/E400, ZHM/E800T, ZHM/G400, ZHM/G800, ZHM/G400, ZHM/G800		

1

No.	540796	Ref. No.	004986 008028 020279 026229 054795 0S0289 11012191 34012781
description	gasket fibre ED ø 60mm ID ø 50mm thickness 2mm for outlet tap Qty 1 pcs		
For models:	KPI/G10, KPI/G15, KPI/E10, KPI/E15, KPD/G10, KPD/G15, KPD/G15A, KPI/G15A, KPI/E15A, KPI/G15H, KPI/E15H, KPI/G10H, KPI/E10H, HPN/GI810, HPN/GI815, HPN/GI815D, HPN/GI816, HPN/GI816, HPN/EI815D, HPN/EI810, HPN/EI815, HPN/GD811, HPN/GD816, HPN/ED811, HPN/ED816, HPA/GD825, HPA/GI825, HPA/ED825, HPA/EI825, HPNS/GI816, HPNS/EI815, HPNS/EI815D, CR22G, QPI/G10, QPI/G15, QPI/E10, QPI/E15, QPD/G10, QPD/G15, QPI/G15H, QPI/E15H, QPI/G10H, QPI/E10H, ZPN/GI810, 2PIG15, ZPN/GI816, ZPN/GI816D, ZPN/EI815D, ZPN/EI810, ZPN/EI815...(Other models you can see in the webshop)		

MAG-PRO

1

No.	504295	**Ref. No.**	047201
description	gasket fibre ED ø 69mm ID ø 62mm thickness 2mm Qty 1 pcs		
For models:	CT142DXE, CT142SXE, CT142DXEUK, CT142SXEUK, CT142DXV, CT142SXV, CT190DXE, CT190SXE, CT190DXEUK, CT190SXEUK, CT-190DXV, CT190SXV, CT191DXE, CT191SXE, CT191DXE, CT191SXEUK, CT191DXV, CT191SXV, CT192DXE, CT192SXE, CT192DXEUK, CT192SXEUK, CT192DXV, CT192SXV, CT240DXE, CT240SXE, CT-240DXEUK, CT240SX, CT240DXV, CT240SXVUK, CT241DXE, CT241SXE, CT241DXEUK, CT241SXEUK, CT241DXV, CT241SXV, CT142DXEZ, CT142SXEZ, CT142DXVZ, CT142SXVZ, CT190DXEZ, CT190SXEZ, CT190DXV, CT190SXV, CT191DXE, CT191SXE, CT191DXV, CT191SXV, CT192DXE, CT192SXE...(Other models you can see in the webshop)		

rubber gaskets

1

No.	505398	**Ref. No.**	032460
description	flat gasket ED ø 45mm ID ø 37mm thickness 2.5mm for display refrigerator Qty 1 pcs		
For models:	FS07C, FS11C, FS11C2, NFS15C, FS15C2, FSV07C2X, FSV11C3X, FSV15C4X, FSV07C2C, FSV11C3C, FSV15C4C, FSV11C3CX, FSV15C-4CX, FSV11C3CC, FSV15C4CC, SSBMHC12, SSBMHC16, SSBMHC20, SSBMB12, SSBMB16, SSBMHB20, SSBMHC12HD, SSBMHC16HD, SSBMHC20H, SSBMB8, SSBMHC8, DBMAC12, DBMAC16, DBMAC20, DBMP12, DBMP16, DBMP20, ZLB12H, ZLB16H, ZLB20H, ZLB12B, ZLB16B, ZLB20B, ZLB12HHD, ZLB16HHD, ZLB20HHD, ZLB08B, ZLB08H, DI-WHW2, DI-WHW3, DI-WHW4, DI-WHW5, DI-WHW6, DI12HWW, DI14HWW...(Other models you can see in the webshop)		

1

No.	504524	**Ref. No.**	048823
description	flat gasket rubber ED ø 121mm ID ø 85mm thickness 1mm Qty 1 pcs		
For models:	LS32, LS32/4.5, LS32UK/RP, LS32F, LV32F, C55, LV32/60, WT4, WT4B, WT4D, WT302, WT302/4.5, WT302UK/RP, WT302F, WT302/60, WT4DB, WT46, LS33, LS33/4.5, LS33UK/RP, LS33F, LV33F, C55A, LS33/60, WT303, WT303/4.5, WT303UK/RP, WT303F, WT303/60, WT4D60, WT4DDG, LS5/1, LS5/1DP, LS5/3, LS5/3DP, LS5/1DP60, LS5/1DPAUS, LS5/1DPCS, LS61, LS61/60, LS6EP, LS6EP/DD, LS6EADD, LS6EA/DPDD, WT38TDE, WT38/M50, LS6EADP3, WT38PM50, WT37LEV/9, LS6SANA...(Other models you can see in the webshop)		

1

No.	504319	**Ref. No.**	046584
description	flat gasket rubber ED ø 14mm ID ø 12mm thickness 1mm Qty 1 pcs		
For models:	LS32, LS32/4.5, LS32UK/RP, LS32F, LV32F, C55, LV32/60, WT302, WT302/4.5, WT302UK/RP, WT302F, WT302/60, LS33, LS33/4.5, LS33UK/RP, LS33F, LV33F, C55A, LS33/60, WT303, WT303/4.5, WT303UK/RP, WT303F, WT303/60, LS360F, LS360DK, LS365F, LS365, LS365PH, LS500F, LS501F, LS540F, LS540DK, LS541F, LS360D, LS365D, LS360, LS365, LS360/63, LS365/63, LS367, LS720F, LSE720DK, LSE720PH, LS860F, LS860DK, LS860PH, LS1080F, LS1080UK, LS1080PH...(Other models you can see in the webshop)		

1

No.	526631	**Ref. No.**	049201
description	flat gasket rubber ED ø 24mm ID ø 15mm thickness 3mm Qty 1 pcs		
For models:	LS32, LS32/4.5, LS32UK/RP, LS32F, LV32F, C55, LV32/60, WT302, WT302/4.5, WT302UK/RP, WT302F, WT302/60, WT4DG, WT4WS1, LS33, LS33/4.5, LS33UK/RP, LS33F, LV33F, C55A, LS33/60, WT4BWS, WT4DWS1, WT4BDWS, WT303, WT303/4.5, WT303UK/RP, WT303F, WT303/60, LS5/1WS, LS5/1WSDP, LS5/3WS, LS5/3WSDP, LS5/3WSDPD, LB5DPG, LB1, LB1WS, LB1WSDP, LB1/RBP, LB1/TOP, LB1/60, WT1WSDP, LB2DPSAUS, LB1G, LB1WSG, LB2WS, LB2, LB2WSDP, LB2/TOP, LB2/RBP...(Other models you can see in the webshop)		

1

No.	511908	**Ref. No.**	005921
description	flat gasket rubber ED ø 30mm ID ø 20.5mm thickness 2mm Qty 1 pcs		
For models:	ECP/E1ELHU, PCP/E1S, PCP/E2D, PCP/E2SHP, PCP/E1ELH, OCP/E1S, OCP/E2D, OCP/E2S, TCP/E1ELHU, TCP/E1S, TCP/E2D, TCP/E2S, TCP/E1ELH, KCP/G1RU, KCP/G2RU, KCP/E1RU, KCP/E2RU, KCP/G1, KCP/G1R, KCP/G2, KCP/G2R, KCP/E1, KCP/E1R, KCP/E2, KCP/E2R, KCP/G1U, KCP/G2U, KCP/E1U, KCP/E2U, QCP/G1, QCP/G1R, QCP/G2, QCP/G2R, QCP/E1, QCP/E1R, QCP/E2, QCP/E2R, WCP/G1, WCP/G1R, WCP/G2, WCP/G2R, WCP/E1, WCP/E1R, WCP/E2, WCP/E2R, DCP/G400		

1

No.	504507	**Ref. No.**	049038
description	flat gasket rubber ED ø 49.5mm ID ø 39mm thickness 2mm Qty 1 pcs equiv. no. 049038 suitable for ZANUSSI		
For models:	LB1, LB1WS, LB1WSDP, LB1/RBP, LB1/TOP, LB1/60, WT1WSDP, LB2D-PSAUS, LB1G, LB1WSG, WT2TOP60, WT2DPDI, WT2WSDPDI, LB1TOP, WT2TOPDI, LB2WS, LB2, LB2WSDP, LB2/TOP, LB2/RBP, LB2WS60, WT2WSDP, WT2WSDPD, LB2WSG, WT2WS, WT1, WT1WS, WT1TOP, WT2TOP, WT1/3DP, WT2/3DP, WT2DPAUS, WT2, LB2DPDI, LB2WSDPDI, LB2WSDPD, LB2TOP, LB2DP3, WT2DPD3, NGW, NGWDPDD, UC1, UC2WS, GW1, GW1WS, LV1WS, LV1WSDP, LV2WSDP, LV2WS, GW2D-PG...(Other models you can see in the webshop)		

1

No.	521124	**Ref. No.**	060009 070308
description	flat gasket rubber ED ø 52mm ID ø 42mm thickness 6mm Qty 1 pcs		
For models:	LB035C, LB035R, LB035Q, LB040R, LB040Q, LB040AUS, G350C, LBICEQ010, LBIOET010, LBIOET014, LBIOEQ010, G350, G350DP, LBIO-EQ014, G400, G400DP, LCFBE003		

MAG-PRO

1

No.	504711	Ref. No.	030186 246008800
description	flat gasket rubber ED ø 55mm ID ø 42mm thickness 3mm Qty 1 pcs		
For models:	LS32, LS32/4.5, LS32F, LV32F, LV32/60, LS33, LS33/4.5, LS33F, LV33F, LS33/60, LSDS5I, LSDS5V, LS520, LS520D, LS520F, LS520M, LS520K, LS521, LS521D, LS521F, LS521M, LS521K, LS521, LS4, LS62, LS62D, LS62/UKRP, LS62F, LV62, LS62/60, LS62/1P, LS62HD, LS63, LS63D, LS63/UKRP, LS63F, LV63, LS63/60, LS63/1P, LS64, LS64/UKRP, LV64, LS64/1P, C52, C50		

2

No.	693757	Ref. No.	0H6852
description	flat gasket rubber ED ø 60mm ID ø 17mm thickness 1.5mm Qty 1 pcs		

1

No.	510071	Ref. No.	049244 069470 437034
description	flat gasket rubber ED ø 81mm ID ø 68mm thickness 3mm for salt tank Qty 1 pcs		
For models:	LB1, LB1WS, LB1WSDP, LB1/RBP, LB1/TOP, LB1/60, WT1WSDP, LB2D-PSAUS, LB1G, LB1WSG, WT2TOP60, WT2WSDPDI, LB1TOP, WT2TOPDI, LB2WS, LB2, LB2WSDP, LB2/TOP, LB2/RBP, LB2WS60, WT2WSDP, WT2WSDPD, LB2WSG, WT2WS, WT1WS, WT1TOP, WT2TOP, LB2WS-DPDI, LB2WSDPD, LB2TOP, LTB11, LTB12, LTB22, LTB11UK, LTB12UK, LTB22UK, LTB11, LTB22, UC1, UC2WS, 910-00-021, 910-00-023, 910-00-031, 910-00-033, 911-00-022, 911-00-024, 911-00-032, 911-00-034, GW1WS, LV1WS...(Other models you can see in the webshop)		

1

No.	504307	Ref. No.	0K7355
description	gasket rubber ED ø 22mm ID ø 7mm thickness 2mm Qty 1 pcs		
For models:	D530ESD, D530ESD, D530ESD, D530ESD, D530ESD, D530ESD, D580+ESD, D580+ESD, D680+ESD, D680+ESD		

1

No.	510878	Ref. No.	046925 061488
description	gasket rubber ED ø 23.5mm ID ø 14mm thickness 2.3mm Qty 1 pcs size 3/4"		
For models:	MCP/E700, MCP/G700, MCP/E700D, MCP/G701, MCP/G710, MCP/G711, FDV40G, FDV40E, FDV40GZ, FDV40EL, FDV40GA, FDV20G, FDV20E, FDV20GZ, FDV20EL, FDV20GA, 7CPE07P, 7CPG07P, RCP/G701, M70EPC, M70GPC, M70GPC, CCP/G700, CCP/E700, RCP/G700, RCPE700, FCZ202GAG, FCZ202GAD, FCZ202GBG, FCZ202GBD, FCZ202GCG, FCZ202GCD, FCV/G10L3, FCV/G6L3TOWNGAS, FCV/G6L3, FCVG10L3T, FCVG102L3, FCV/E101/1, FCV/G20L3, FCVG202L3, FCVE6L3J, FCV/E10L3JAP, FCV/E102/1L3JAP, FCV/E10L6JAP, FCV/E102/1L6JAP, FCV/G6L3JAP, FCVG10L3J, FCVG102L3J, FCV/G10L6JAP, FCV/G102/1L6JAP...(Other models you can see in the webshop)		

1

No.	504323	Ref. No.	060716
description	gasket rubber ED ø 48.5mm ID ø 42.5mm thickness 5mm Qty 1 pcs		

1

No.	504774	Ref. No.	046595
description	gasket rubber ED ø 58.5mm ID ø 47mm thickness 3mm Qty 1 pcs		
For models:	LS32, LS32/4.5, LS32UK/RP, LS32F, LV32F, C55, LV32/60, WT302, WT302/4.5, WT302UK/RP, WT302F, WT302/60, LS33, LS33/4.5, LS33UK/RP, LS33F, LV33F, C55A, LS33/60, WT303, WT303/4.5, WT303UK/RP, WT303F, WT303/60, LS720F, LSE720DK, LSE720PH, LS860F, LS860DK, LS860PH, LS1080F, LS1080UK, LS1080PH, LSE721F, LS861F, LS1080M, LS1080, LS1080D, LS1080UK, LS1080/63, LSE721, LS720, LSE720UK, LS721UK, LSE720D, LS860, LS860, LS860D, LS860UK, LS861UK...(Other models you can see in the webshop)		

1

No.	504776	Ref. No.	049828 049848
description	gasket rubber ED ø 60mm ID ø 50mm thickness 1.5mm for intake body		
For models:	WT4, WT4B, WT4D, WT4DB, WT46, WT4DG, WT4WS1, WT4BWS, WT4DWS1, WT4BDWS, NUC3DD, WT4D60, WT4DDG, EUC1, EUC1DP, EUC1WS, EUC1DPWS, EUC3, EUC3WS, EUC3DP, EUC3DPWS, EUC1G, EUC1DP60, EUC3DD, ZUCADDROW, ZUCADDROW6, LS5/1, LS5/1DP, LS5/1WS, LS5/1WSDP, LS5/3, LS5/3DP, LS5/3WS, LS5/3WSDP, FUCA3DD, LS5/3WSDPD, LB5DPG, LS5/1DP60, LS5/1DPAUS, LS5/1D-PCS, KUC3, KUC3DP, NUC1, NUC1DP, NUC1WS, NUC1DPWS, NUC3, NUC3WS, NUC3DP, NUC3DPWS...(Other models you can see in the webshop)		

copper gaskets

DIN-7603-A

1

No.	528660	Ref. No.	0C4201
description	flat gasket copper ED ø 21mm ID ø 17mm thickness 1.5mm suitable for 3/8"		
For models:	FCZ061EAA, FCZ101EAA, FCZ102EAA, FCZ061EAH, FCZ101EAH, FCZ061EAN, FCZ101EAN, FCZ061ETA, FCZ101ETA, FCZ102ETA, FCZ201ETA, FCZ202ETA, FCZ061ETH, FCZ101ETH, FCZ201ETH, FCZ061ETN, FCZ101ETN, FCZ201ETN, FCZ061GAG, FCZ061GAD, FCZ101GTG, FCZ102GTG, FCZ201GTG, FCZ202GTG, FCZ101GTD, FCZ-102GTD, FCZ201GTD, FCZ202GTD, FCZ061EBA, FCZ101EBA, FCZ102E-BA, FCZ061EBH, FCZ101EBH, FCZ061EBN, FCZ101EBN, FCZ061EBC, FCZ101EBC, FCZ201EBC, FCZ061EBA2, FCZ101EBA2, FCZ102EBA2, FCZ201EBA2, FCZ202EBA2, FCZ061EBH2, FCZ101EBH2, FCZ201EBH2, FCZ061EBN2, FCZ101EBN2, FCZ201EBN2, FCZ061EBC2...(Other models you can see in the webshop)		

MAG-PRO

PTFE gaskets

1

No.	510012	**Ref. No.**	069643 437008
description	flat gasket PTFE ED ø 16.5mm ID ø 12.5mm thickness 1.5mm Qty 1 pcs equiv. no. 437008		
For models:	LTB11, LTB12, LTB22, LTB11UK, LTB12UK, LTB22UK, LTB11, LTB22, CRYSTAL 11, CRYSTAL 22		

1

No.	524054	**Ref. No.**	0HA079 60004 9060004
description	gasket PTFE ED ø 15mm ID ø 10mm thickness 2mm Qty 1 pcs		
For models:	LB035C, LB035R, LB035Q, LB040R, LB040Q, LB040AUS, G350C, LBICEQ010, LBIOET010, LBIOET014, LBIOEQ010, G350, G350DP, LBIOEQ014, G400, G400DP, LCFBE003		

1

No.	693745	**Ref. No.**	002624 0C3641 0F0165 237382
description	gasket PTFE ED ø 20mm ID ø 15mm thickness 1mm Qty 1 pcs		
For models:	FCZ061EAA, FCZ101EAA, FCZ102EAA, FCZ201EAA, FCZ202EAA, FCZ061EAH, FCZ101EAH, FCZ201EAH, FCZ061EAN, FCZ101EAN, FCZ201EAN, FCZ061ETA, FCZ101ETA, FCZ102ETA, FCZ201ETA, FCZ061ETH, FCZ101ETH, FCZ201ETH, FCZ061ETN, FCZ101ETN, FCZ201ETN, FCZ061GAG, FCZ101GAG, FCZ102GAG, FCZ201GAG, FCZ202GAG, FCZ061GAD, FCZ101GAD, FCZ102GAD, FCZ201GAD, FCZ202GAD, FCZ101GTG, FCZ102GTG, FCZ201GTG, FCZ202GTG, FCZ101GTD, FCZ102GTD, FCZ201GTD, FCZ202GTD, FCZ061EBA, FCZ101EBA, FCZ102EBA, FCZ201EBA, FCZ202EBA, FCZ061EBH, FCZ101EBH, FCZ201EBH, FCZ061EBN, FCZ101EBN, FCZ201EBN...(Other models you can see in the webshop)		

foam rubber gaskets

1

No.	504669	**Ref. No.**	046583
description	foam rubber gasket W 10mm thickness 2mm self-adhesive Qty 5m		
For models:	LS32, LS32/4.5, LS32UK/RP, LS32F, LV32F, C55, LV32/60, WT4, WT4B, WT4D, WT302UK/RP, WT4DB, WT46, WT4DG, WT4WS1, LS33, LS33/4.5, LS33UK/RP, LS33F, LV33F, C55A, LS33/60, WT4BWS, WT4DWS1, WT4BDWS, WT303UK/RP, NUC3DD, WT4D60, WT4DDG, EUC1, EUC1DP, EUC1WS, EUC1DPWS, EUC3, EUC3WS, EUC3DP, EUC3DPWS, EUC1G, EUC1DP60, EUC3DD, ZUCADDROW, ZUCADDROW6, LS5/1, LS5/1DP, LS5/1WS, LS5/1WSDP, LS5/3, LS5/3DP, LS5/3WS, LS5/3WSDP...(Other models you can see in the webshop)		

1

No.	505301	**Ref. No.**	0E5225 873303240
description	foam rubber gasket W 20mm thickness 4mm self-adhesive Qty 1m		
For models:	FT36EDTS, FT36ESTS, FT36VDTS, FT36VSTS, FT36ED, FT36ES, FT36VD, FT36VS, FT50ED, FT50ES, FT50VD, FT50VS, FT72ED, FT72ES, FT72VD, FT72VS, FT36EDT, FT36EST, FT36VDT, FT36VST, FT50EDT, FT50EST, FT50VDT, FT50VST, FT72EDT, FT72EST, FT72VDT, FT72VST, WT730ER, WT730EL, WT730SR, WT730SL, WT760ER, WT760EL, WT760SR, WT760SL, WT790ER, WT790EL, WT790SR, WT790SL, WT730ERTS, WT730ERT, WT730SRTS, WT730SRT, WT760ERT, WT760SRT, WT790ERT, WT790SRT, WT730ELTS, WT730ELT...(Other models you can see in the webshop)		

1

No.	511391	**Ref. No.**	0k9154
description	foam rubber gasket W 24mm thickness 4mm self-adhesive Qty 1m suitable for COMENDA		

1

No.	505395	**Ref. No.**	094649
description	foam rubber gasket W 25mm thickness 3mm self-adhesive		

1

No.	508418	**Ref. No.**	0T4515
description	foam rubber gasket W 15mm thickness 8mm self-adhesive Qty 1m		

1

No.	901292	**Ref. No.**	086670
description	foam rubber gasket W 15mm thickness 8mm self-adhesive Qty supplied by meter		

MAG-PRO

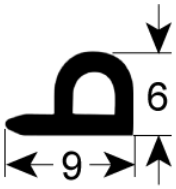

1

No.	512510	Ref. No.	088581 0E5245 0L0113 0L3189
description	foam rubber gasket self-adhesive Qty supplied by meter W 8mm		
For models:	BC100A, BC100DA, BC100RA, BC100RDA, BC180A, BC180DA, BC180RA, BC180RDA, BC180RPA, BCF100A, BCF100DA, BCF100RA, BCF100RDA, BCF180A, BCF180DA, BCF180RA, BCF180RDA, BCF180R-PA, AQC22U US, AQC31U US, AQC60U, AQC119U US, , , BC28A6, Crosswise, , , BCF15A6, , , BCW061, BCW101, BCW102, BCFW061, BCFW101, BC120A, BC120RA, BCF120A, BCF120RA, ADN220ES, ADF110ES, ADF220ES, ADN110ESP, ADF110ESP, BCWS061T, BCFW102, BLAST C/FREEZER, BLAST C/FREEZER, BLAST C/FREEZER...(Other models you can see in the webshop)		

1

No.	901478	Ref. No.	089613 569701800
description	foam rubber gasket ø 12.5mm L 156mm foam rubber		
For models:	ADF110ES, ADN110ESP, ADF110ESP, ALN110, ALN120, AEN110, AEN120, AEF110, AEF120, ADNN120, ADNF120, AENN120, AENF120, ADNN220, ADNF220, ADNN230, ADNF230, AENF220, AENN230, AENF230, ASN110, ASF110, AKN110UK, ASN110UK, ARDN110, ADN110E, ADF110E, 83012001, 83012033, 83012201, ARDF110L, ARDF120, ARDNN120, 83012101, 83012037, ASN110, ASF110, ADN110, ADN120, ADN111, ADF110, ADF120, ADNN120, ADNF120, ADNN220, ADNF220, ADNN230, ADNF230, ADN11060, ADF11060... (Other models you can see in the webshop)		

1

No.	901678	Ref. No.	0K7496 1179 12111 23534 501179 70251179 DS01179
description	foam rubber gasket Qty 1200mm incl. adhesive for lid		
For models:	GDE900S, GDE900K, GDE900F, T15S-01, T10S-01, T15S-02, T10S-02, T10S-03, T15S-03, T10S-07, T10S-04, T15S-06, T15S-04, T10S-05, T10S-08, T15S-07, T15S-05, T10S-06, T15S-08, T10S-09, T15S-09, T10S-17, T10S-18, T10S-19, T10S-20, T15S-20, T15S-11, T10S-10, T10S-15, T15S-10, T15S-15, T10S-16, T10S-13, T10S-11, T15S-17, T15S-14, T15S-12, T15S-16, T15S-22, T10S-14, T15S-13, T15S-19		

sealing cords

square

1

No.	693739	Ref. No.	058404 0A2027 0A2213 0A2214 0A2640 0G2279 727731
description	sealing cord square size 12x12mm t.max. 550°C braided L 5m		
For models:	MBR/G710D, MBR/E710D, MBR/G700, MBR/G700F, MBR/E700, MBR/E700UK, MBR/G700UK, MBR/G701, MBR/G706, MBR/G701UK, MBR/G751, MBR/G756, MBR/E716, MBR/E706, RBR/G710D, 7BRE60XN, RBR/G700, RBR/G700F, 7BRE60X, RBR/E700UK, 7BRG60, 7BRG60X, RBR/G701UK, RBR/G751, RBR/G756, RBR/E716, RBR/E706, XBR/G710D, XBR/E710D, XBR/G700, XBR/G710, M70EBP, XBR/G700F, XBR/G700UK, XBR/E710, XBR/G701, M70GBP, XBR/G701UK, XBR/G751, XBR/G756, CBR/G700, CBR/E700, XBR/E716, XBR/E706, KR/G1, KR/G2, KR/G1R, KR/G2R, KT/G1, KT/G2...(Other models you can see in the webshop)		

round

1

No.	691362	Ref. No.	0K3197
description	sealing cord round ø 6mm t.max. 550°C braided L 5m Qty 1		
For models:	7511-3/85.KF.(N), 7512-3/85.KF.BO.(N), 7511-3/90.KF.(N), 7512-3/90.KF.BO.(N), 7711-3/85.KF.(N), 7711-3/90.KF.(N), 7511-2, 7511-3, 7512-2, 7512-3, 7512-9, 7711-2, 7711-3, 9013-3, 9015-3, 9213-3-0, 9213-3-8		

door seal rails

1

No.	900376	Ref. No.	084530 0A8409
description	bottom gasket W 37mm W2 15mm L 1000mm self-adhesive		
For models:	WDE752, WE751G, WDE752GT, WZ751, WDZ752, EWE601, EWZ601, EWDE602, EWDZ602, WE751, 12800100.1, 12800110.1, 12800110.1, 12800100.1		

shaft gaskets

shaft gaskets

1

No.	698239	Ref. No.	086273
description	shaft seal ID ø 11.91mm ED ø 18.24mm thickness 5mm		

MAG-PRO

1

No.	511532	**Ref. No.**	0KV751
description	shaft seal ID ø 15mm ED ø 25.5mm thickness 6.5mm for ice-cube maker		

1

No.	511534	**Ref. No.**	086274
description	shaft seal ID ø 22mm ED ø 32mm thickness 5.5mm		

1

No.	511533	**Ref. No.**	0KM798
description	shaft seal ID ø 25mm ED ø 34mm thickness 5mm for ice maker		

1

No.	512424	**Ref. No.**	0KQ342
description	shaft seal ID ø 30mm ED ø 42mm thickness 7mm		

1

No.	693747	**Ref. No.**	0H6857
description	shaft sealing		

1

No.	511645	**Ref. No.**	046056 046057
description	shaft sealing ID ø 64mm ED ø 80mm thickness 8mm		

1

No.	697988	**Ref. No.**	047303
description	shaft sealing ID ø 75mm ED ø 110mm thickness 12/9.5mm for washing machine		
For models:	LB120EPH, LB120E, LB160EPH, LB160E, LB160V, CLB160E, CLB160V, LB110E, LB120E, LB160EZ, LB160V, CLB160E, CLB160V, EWM120, EWM160		

miscellaneous

1

No.	511301	**Ref. No.**	002699 0F0096 0K0447 0KE120 0KE540 60050273
description	shaft seal ID ø 16mm ED ø 38mm thickness 18mm		
For models:	FCZ061EAA, FCZ101EAA, FCZ102EAA, FCZ201EAA, FCZ202EAA, FCZ061EAH, FCZ101EAH, FCZ201EAH, FCZ061EAN, FCZ101EAN, FCZ201EAN, FCZ061ETA, FCZ101ETA, FCZ102ETA, FCZ201ETA, FCZ202ETA, FCZ061ETH, FCZ101ETH, FCZ201ETH, FCZ061ETN, FCZ101ETN, FCZ201ETN, FCZ061GAG, FCZ101GAG, FCZ102GAG, FCZ201GAG, FCZ202GAG, FCZ061GAD, FCZ101GAD, FCZ102GAD, FCZ201GAD, FCZ202GAD, FCZ101GTG, FCZ102GTG, FCZ201GTG, FCZ202GTG, FCZ101GTD, FCZ102GTD, FCZ201GTD, FCZ202GTD, FCZ061EBA, FCZ101EBA, FCZ102EBA, FCZ201EBA, FCZ202EBA, FCZ061EBH, FCZ101EBH, FCZ201EBH, FCZ061EBN, FCZ101EBN...(Other models you can see in the webshop)		

1

No.	511905	**Ref. No.**	0H6853 268134 268134E
description	shaft seal ID ø 23mm ED ø 58mm thickness 22mm		

special gaskets

for combi-steamers

1

No.	699813	**Ref. No.**	0C4101
description	gasket for burner L 130mm W 104mm graphite thickness 3.5mm hole distance 82mm		
For models:	FCZ061GAG, FCZ101GAG, FCZ102GAG, FCZ201GAG, FCZ202GAG, FCZ061GAD, FCZ101GAD, FCZ102GAD, FCZ201GAD, FCZ202GAD, FCZ101GTG, FCZ102GTG, FCZ201GTG, FCZ202GTG, FCZ101GTD, FCZ102GTD, FCZ201GTD, FCZ202GTD, FCZ061GBG, FCZ101GBG, FCZ102GBG, FCZ201GBG, FCZ202GBG, FCZ061GBD, FCZ101GBD, FCZ102GBD, FCZ201GBD, FCZ202GBD, FCZ061GBI, FCZ101GBI, FCZ201GBI, FCZ101GBG2, FCZ102GBG2, FCZ201GBG2, FCZ202GBG2, FCZ101GBD2, FCZ102GBD2, FCZ201GBD2, FCZ202GBD2, FCZ101GBI2, FCZ102GBI2, FCZ201GBI2, FCZ061GCG, FCZ101GCG, FCZ102GCG, FCZ201GCG, FCZ202GCG, FCZ061GCD, FCZ101GCD, FCZ102GCD... (Other models you can see in the webshop)		

MAG-PRO

1

No.	699203	**Ref. No.**	002614
description	gasket L 60mm W 40mm thickness 2mm hole distance 45mm		
For models:	FCV/G10L3, FCV/G6L3TOWNGAS, FCV/G6L3, FCVG10L3T, FCVG102L3, FCV/E101/1, FCV/G20L3, FCVG202L3, FCVE6L3J, FCV/E10L3JAP, FCV/E102/1L3JAP, FCV/E10L6JAP, FCV/E102/1L6JAP, FCV/G6L-3JAP, FCVG10L3J, FCVG102L3J, FCV/G10L6JAP, FCV/G102/1L6JAP, FCVG6L3CJ, FCV/E61/1, FCV/G10L2, FCV/E61/1, FCV/E101/1, FCV/E101/1, FCV/E10L2, FCV/E102/1, FCV/E61/1, FCV/E61/1, FCV/E101/1, FCV/E101/2, FCV/G6L3C, FCV/G61/1, FCV/G61/1, FCV/G61/1, FCV/G61/1, FCVG6L3CT, FCVG6L3CJ, FCV/E10L3, FCV/E102/1, FCV/E6L3, FCV/E102/1L3, FCV/E20L3, FCVE202L3, FCV/G6L4, FCV/E6L4, FCV/E101/1, FCV/G10L6, FCV/E10L6, FCV/G102/1L6, FCV/E102/1L6...(Other models you can see in the webshop)		

1

No.	699199	**Ref. No.**	0C4093
description	gasket L 70mm W 70mm thickness 3mm		
For models:	FCZ061EAA, FCZ101EAA, FCZ102EAA, FCZ201EAA, FCZ202EAA, FCZ061EAH, FCZ101EAH, FCZ201EAH, FCZ061EAN, FCZ101EAN, FC-Z201EAN, FCZ061ETA, FCZ101ETA, FCZ102ETA, FCZ201ETA, FCZ202E-TA, FCZ061ETH, FCZ101ETH, FCZ201ETH, FCZ061ETN, FCZ101ETN, FCZ201ETN, FCZ061GAG, FCZ101GAG, FCZ102GAG, FCZ201GAG, FCZ202GAG, FCZ061GAD, FCZ101GAD, FCZ102GAD, FCZ201GAD, FCZ202GAD, FCZ101GTG, FCZ102GTG, FCZ201GTG, FCZ202GTG, FCZ101GTD, FCZ102GTD, FCZ201GTD, FCZ202GTD, FCZ061EBA, FCZ101EBA, FCZ102EBA, FCZ201EBA, FCZ202EBA, FCZ061EBH, FC-Z101EBH, FCZ201EBH, FCZ061EBN, FCZ101EBN...(Other models you can see in the webshop)		

1

No.	699200	**Ref. No.**	0C4088
description	gasket L 71mm W 27mm thickness 9.5mm hole distance 50mm		
For models:	FCZ061EAA, FCZ101EAA, FCZ102EAA, FCZ201EAA, FCZ202EAA, FCZ061EAH, FCZ101EAH, FCZ201EAH, FCZ061EAN, FCZ101EAN, FC-Z201EAN, FCZ061ETA, FCZ101ETA, FCZ102ETA, FCZ201ETA, FCZ202E-TA, FCZ061ETH, FCZ101ETH, FCZ201ETH, FCZ061ETN, FCZ101ETN, FCZ201ETN, FCZ061GAG, FCZ101GAG, FCZ102GAG, FCZ201GAG, FCZ202GAG, FCZ061GAD, FCZ101GAD, FCZ102GAD, FCZ201GAD, FCZ202GAD, FCZ101GTG, FCZ102GTG, FCZ201GTG, FCZ202GTG, FCZ101GTD, FCZ102GTD, FCZ201GTD, FCZ202GTD, FCZ061EBA, FCZ101EBA, FCZ102EBA, FCZ201EBA, FCZ202EBA, FCZ061EBH, FC-Z101EBH, FCZ201EBH, FCZ061EBN, FCZ101EBN...(Other models you can see in the webshop)		

1

No.	560642	**Ref. No.**	0C4133 0CA402
description	gasket suitable for ELECTROLUX, ZANUSSI combi-steamer L 115mm W 70mm foam thickness 4mm hole distance 95mm		
For models:	FCZ202EAA, FCZ201ETA, FCZ202ETA, FCZ201ETH, FCZ201ETN, FCZ202GAG, FCZ202GAD, FCZ201GTG, FCZ202GTG, FCZ201GTD, FCZ-202GTD, FCZ202EBA, FCZ201EBA2, FCZ202EBA2, FCZ201EBH2, FC-Z201EBN2, FCZ201EBC2, FCZ201GBG2, FCZ202GBG2, FCZ201GBD2, FCZ202GBD2, FCZ201GBI2, FCZ202ECA, FCZ201ECA2, FCZ202ECA2, FCZ201ECH2, FCZ201ECN2, FCZ201GCG2, FCZ202GCG2, FCZ-201GCD2, FCZ202GCD2, AOS202EA2N, AOS202EB2N, AOS202EA, AOS202EB, AOS202GB, AOS202GA, AOS202EAAQ, AOS202EBAQ, AOS202EANQ, AOS202EBNQ, AOS202GAGQ, AOS202GBGQ, AOS-202GADQ, AOS202GBDQ, AOS202GAPQ, AOS202EAA1, AOS202EAM1, AOS202EAB1, AOS202EAK1...(Other models you can see in the webshop)		

1

No.	560638	**Ref. No.**	053829 0780053829
description	gasket suitable for ELECTROLUX, ZANUSSI for combi-steamer ED ø 85mm ID ø 60mm rubber thickness 7mm		
For models:	RMV/E1C, RMV/E2C, XMV/E1C, XMV/E2C, JMV/E1C, JMV/E2C, MMV/E1C, MMV/E2C, FCV/G10L3, FCV/G6L3TOWNGAS, FCV/G6L3, FCVG10L3T, FCVG102L3, FCV/E101/1, FCV/G20L3, FCVG202L3, FCVE6L3J, FCV/E10L3JAP, FCV/E102/1L3JAP, FCV/E10L6JAP, FCV/E102/1L6JAP, FCV/G6L3JAP, FCVG10L3J, FCVG102L3J, FCV/G10L6JAP, FCV/G102/1L6JAP, FCVG6L3CJ, FCV/E61/1, FCV/G10L2, FCV/E61/1, FCV/E101/1, FCV/E101/1, FCV/E102/1, FCV/E61/1, FCV/E61/1, FCV/E101/1, FCV/E101/2, FCV/G6L3C, FCV/G61/1, FCV/G61/1, FCV/G61/1, FCV/G61/1, FCVG6L3CT, FCVG6L3CJ, FCV/E10L3, FCV/E102/1, FCV/E6L3, FCV/E102/1L3, FCV/E20L3, FCVE202L3...(Other models you can see in the webshop)		

1

No.	560641	**Ref. No.**	0DF005
description	gasket suitable for ELECTROLUX, ZANUSSI for combi-steamer L 38mm W 16mm for steam generator thickness 5mm hole distance 24mm		
For models:	FCV31E3, 7CO30, CCO30G, ECO312CF, OTS100		

MAG-PRO

1

No.	560639	**Ref. No.**	002612
description	gasket suitable for ELECTROLUX, ZANUSSI for combi-steamer L 60mm W 46mm silicone thickness 2mm hole distance 50mm		
For models:	FDV40G, FDV40E, FDV40GZ, FDV40EL, FDV40GA, FDV20G, FDV20E, FDV20GZ, FDV20EL, FDV20GA, FCV/G10L3, FCV/G6L3TOWNGAS, FCV/G6L3, FCVG10L3T, FCVG102L3, FCV/E101/1, FCV/G20L3, FCVG202L3, FCVE6L3J, FCV/E10L3JAP, FCV/E102/1L3JAP, FCV/E10L6JAP, FCV/E102/1L6JAP, FCV/G6L3JAP, FCVG10L3J, FCVG102L3J, FCV/G10L6JAP, FCV/G102/1L6JAP, FCVG6L3CJ, FCV/E61/1, FCV/G10L2, FCV/E61/1, FCV/E101/1, FCV/E101/1, FCV/E10L2, FCV/E102/1, FCV/E61/1, FCV/E61/1, FCV/E101/1, FCV/E101/2, FCV/G6L3C, FCV/G61/1, FCV/G61/1, FCV/G61/1, FCV/G61/1, FCVG6L3CT, FCVG6L3CJ, FCV/E10L3, FCV/E102/1, FCV/E6L3...(Other models you can see in the webshop)		

2

No.	560640	**Ref. No.**	005760
description	gasket suitable for ELECTROLUX, ZANUSSI for combi-steamer L 74mm W 74mm for heat exchanger graphite thickness 2mm hole distance 60mm		
For models:	FCVG6L3CJ, FCV/G6L3C, FCV/G61/1, FCV/G61/1, FCV/G61/1, FCV/G61/1, FCVG6L3CT, FCVG6L3CJ, FCS061G48J, FCS061GP, FCS061G3DI, FCS061G4, FCS061G4DT, FCS061G49J, 5721-2-7, 5721-2-10, ECV/G6T4C, ECV/G61/1, ECV/G61/1, RCV061G2, ACV/G6C3C, ZCV/G6T4C, ZCV/G61/1		

1

No.	560637	**Ref. No.**	007005
description	gasket suitable for ELECTROLUX, ZANUSSI for combi-steamer L 94mm W 84mm		
For models:	FCZ061EAA, FCZ101EAA, FCZ061EAH, FCZ101EAH, FCZ061EAN, FCZ101EAN, FCZ061ETA, FCZ101ETA, FCZ061ETH, FCZ101ETH, FCZ061ETN, FCZ101ETN, FCZ061GAG, FCZ101GAG, FCZ102GAG, FCZ201GAG, FCZ061GAD, FCZ101GAD, FCZ102GAD, FCZ201GAD, FCZ101GTG, FCZ102GTG, FCZ101GTD, FCZ102GTD, FCZ061EBA, FCZ101EBA, FCZ061EBH, FCZ101EBH, FCZ061EBN, FCZ101EBN, FCZ061EBC, FCZ101EBC, FCZ061EBA2, FCZ101EBA2, FCZ061EBH2, FCZ101EBH2, FCZ061EBN2, FCZ101EBN2, FCZ061EBC2, FCZ101EBC2, FCZ061GBG, FCZ101GBG, FCZ102GBG, FCZ201GBG, FCZ061GBD, FCZ101GBD, FCZ102GBD, FCZ201GBD, FCZ061GBI, FCZ101GBI... (Other models you can see in the webshop)		

door seals for dishwashers

1

No.	504675	**Ref. No.**	047455 0T3882 543616101
description	door seal L 315mm W 255mm mounting pos. left H 15mm door suitable for ZANUSSI equiv. no. 047455		
For models:	LSDS5I, LSDS5V, LS510, LS520, LS520D, LS520F, LS520M, LS520K, LS521, LS521D, LS521F, LS521M, LS521K, LS521, LS4, ZLS510, ZLS520, ZLS521, ALLS521, ALLS520, ALS510, C51, C52, C50, LS520ZD, LS-521ZD, CF314, LS510MZ, LS520MZ, LS521MZ		

1

No.	504674	**Ref. No.**	047454 543616001
description	door seal L 315mm W 255mm mounting pos. right H 15mm door suitable for ZANUSSI equiv. no. 047454		
For models:	LSDS5I, LSDS5V, LS510, LS520, LS520D, LS520F, LS520M, LS520K, LS521, LS521D, LS521F, LS521M, LS521K, LS521, LS4, ZLS510, ZLS520, ZLS521, ALLS521, ALLS520, ALS510, C51, C52, C50, LS520ZD, LS-521ZD, LS510MZ, LS520MZ, LS521MZ		

1

No.	504466	**Ref. No.**	0W02T5 75011088350
description	door seal L 3500mm W 25mm thickness 15mm		

1

No.	504667	**Ref. No.**	049017
description	door seal L 440mm mounting pos. upper door suitable for ZANUSSI equiv. no. 049017		
For models:	LB1, LB1WS, LB1WSDP, LB1/RBP, LB1/TOP, LB1/60, WT1WSDP, LB2D-PSAUS, LB1G, LB1WSG, WT2TOP60, WT2DPDI, WT2WSDPDI, LB1TOP, WT2TOPDI, LB2WS, LB2, LB2WSDP, LB2/TOP, LB2/RBP, LB2WS60, WT2WSDP, WT2WSDPD, LB2WSG, WT2WS, WT1, WT1WS, WT1TOP, WT2TOP, WT1/3DP, WT2/3DP, WT2DPAUS, WT2, LB2DPDI, LB2WSDPDI, LB2WSDPD, LB2TOP, LB2DP3, WT2DPD3, NGW, NGWDPDD, UC1, UC2WS, GW1, GW1WS, LV1WS, LV1WSDP, LV2WSDP, LV2WS, GW2D-PG...(Other models you can see in the webshop)		

MAG-PRO

1

No.	504758	Ref. No.	048306 048849 049248 049892 049932
description	door seal L 560mm mounting pos. upper		
For models:	LS61, LS61/60, LS6EP, LS6EP/DD, LS6EADD, LS6EA/DPDD, WT38/M50, LS6EADP3, LS6EADPWS, LS6EADPWSG, WT38WS, WT38WSG, WT38MEDWS, WT38PM50, WT37LEV/9, LS6EADPDWS, WT38DWS, LS-6SANA, EUCAI, EUCAIDP, EUCAI60, EUCAIWS, WT38M50/4, LS6EA/UK, LS6EA/DPUK, EUCAIG, EUCAIWSG, EUCAIML, EUCAIMLWS, EUCAICL, EUCAICLG, EUCAIWL, LS6EA/60, EUCAICLW, EUCI, EUCIM, EUCIM60, EUCAIDPNW, ZUCI, ZUCID, ZUCAI, ZUCAIDP, ZUCAIDPWS, ZUCAIG, ZUCAIDDWS, ZUCAID, ZUCAI60, EUCAIUSPH6, ZUCAIDD, EUCAIDD... (Other models you can see in the webshop)		

1

No.	504326	Ref. No.	0L0021
description	door seal L 595mm W 24mm H 4.5mm Qty 1		
For models:	WT4, WT4B, WT4D, WT4DB, WT46, WT4DG, WT4WS1, WT4BWS, WT4DWS1, WT4BDWS, NUC3DD, WT4D60, WT4DDG, EUC1, EUC1DP, EUC1WS, EUC1DPWS, EUC3, EUC3WS, EUC3DP, EUC3DPWS, EUC1G, EUC1DP60, EUC3DD, ZUCADDROW, ZUCADDROW6, LS5/1, LS5/1DP, LS5/1WS, LS5/1WSDP, LS5/3, LS5/3DP, LS5/3WS, LS5/3WSDP, FUCA3DD, LS5/3WSDPD, LB5DPG, LS5/1DP60, LS5/1DPAUS, LS5/1D-PCS, KUC3, KUC3DP, NUC1, NUC1DP, NUC1WS, NUC1DPWS, NUC3, NUC3WS, NUC3DP, NUC3DPWS...(Other models you can see in the webshop)		

1

No.	504673	Ref. No.	046394
description	door seal L 600mm mounting pos. upper door suitable for ZANUSSI equiv. no. 046394		
For models:	LS360F, LS360DK, LS365F, LS365, LS365PH, LS360D, LS365D, LS360, LS365, LS360/63, LS365/63, LS367, LS360, LS365F, HB3PNT		

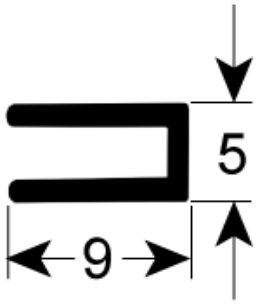

1

No.	504668	Ref. No.	049016
description	door seal mounting pos. lower door suitable for ZANUSSI equiv. no. 049016		
For models:	LB1, LB1WS, LB1WSDP, LB1/RBP, LB1/TOP, LB1/60, WT1WSDP, LB2D-PSAUS, LB1G, LB1WSG, WT2TOP60, WT2DPDI, WT2WSDPDI, LB1TOP, WT2TOPDI, LB2WS, LB2, LB2WSDP, LB2/TOP, LB2/RBP, LB2WS60, WT2WSDP, WT2WSDPD, LB2WSG, WT2WS, WT1, WT1WS, WT1TOP, WT2TOP, WT1/3DP, WT2/3DP, WT2DPAUS, WT2, LB2DPDI, LB2WSDPDI, LB2WSDPD, LB2TOP, LB2DP3, WT2DPD3, NGW, NGWDPDD, UC1, UC2WS, GW1, GW1WS, LV1WS, LV1WSDP, LV2WSDP, LV2WS, GW2D-PG...(Other models you can see in the webshop)		

1

No.	504372	Ref. No.	048306 049892 0L2561
description	door seal W 560mm H 310mm		

1

No.	504669	Ref. No.	046583
description	foam rubber gasket W 10mm thickness 2mm self-adhesive Qty 5m		
For models:	LS32, LS32/4.5, LS32UK/RP, LS32F, LV32F, C55, LV32/60, WT4, WT4B, WT4D, WT302UK/RP, WT4DB, WT46, WT4DG, WT4WS1, LS33, LS33/4.5, LS33UK/RP, LS33F, LV33F, C55A, LS33/60, WT4BWS, WT4DWS1, WT4BDWS, WT303UK/RP, NUC3DD, WT4D60, WT4DDG, EUC1, EUC1DP, EUC1WS, EUC1DPWS, EUC3, EUC3WS, EUC3DP, EUC3DPWS, EUC1G, EUC1DP60, EUC3DD, ZUCADDROW, ZUCADDROW6, LS5/1, LS5/1DP, LS5/1WS, LS5/1WSDP, LS5/3, LS5/3DP, LS5/3WS, LS5/3WS-DP...(Other models you can see in the webshop)		

1

No.	511391	Ref. No.	0k9154
description	foam rubber gasket W 24mm thickness 4mm self-adhesive Qty 1m suitable for COMENDA		

miscellaneous

1

No.	693402	Ref. No.	002706 0K1836
description	boiler gasket		
For models:	FDV40G, FDV40GZ, FDV40GA, FDV20G, FDV20GZ, FDV20GA, FCV/G10L3, FCVG10L3T, FCVG102L3, FCV/G20L3, FCVG202L3, FCVG10L3J, FCVG102L3J, FCV/G10L6JAP, FCV/G102/1L6JAP, FCV/G10L6, FCV/G102/1L6, FCV/G20L6, FCVG202L6, FCV/G201/1, FCV/G202/1, FCS101G4, FCS101G4DT, FCS101GP9J, FCS101G49J, FCS101GP, FCS102G4, FCS102GA9J, FCS102G49J, FCS102GP, FCS201G4, FC-S201GP, FCS202G4, FCS202GP, FCS101GX9J, FCS101GX, FCS102GX9J, FCS102GX, FCS201GX, FCS202GX, 5712-2-6, 5712-2-7, 5712-2-8, 5712-2-10, 5714-2-6, 5714-2-7, 5714-2-8, 5714-2-10, 5717-2-6, 5714-2-7... (Other models you can see in the webshop)		

MAG-PRO

1

No.	901629	**Ref. No.**	0C5834
description	flange gasket L 101mm W 83mm hole ø 6mm hole distancemm 7 holes thickness 5mm for heating element		
For models:	FCZ061EAA, FCZ101EAA, FCZ102EAA, FCZ061EAH, FCZ101EAH, FCZ061EAN, FCZ101EAN, FCZ061ETA, FCZ101ETA, FCZ102ETA, FCZ201ETA, FCZ202ETA, FCZ061ETH, FCZ101ETH, FCZ201ETH, FCZ061ETN, FCZ101ETN, FCZ201ETN, FCZ061EBA, FCZ101EBA, FCZ102EBA, FCZ061EBH, FCZ101EBH, FCZ061EBN, FCZ101EBN, FCZ061EBC, FCZ101EBC, FCZ201EBC, FCZ061EBA2, FCZ101EBA2, FCZ102EBA2, FCZ201EBA2, FCZ202EBA2, FCZ061EBH2, FCZ101EBH2, FCZ201EBH2, FCZ061EBN2, FCZ101EBN2, FCZ201EBN2, FCZ061EBC2, FCZ101EBC2, FCZ201EBC2, FCZ061ECA, FCZ101ECA, FCZ102ECA, FCZ061ECH, FCZ101ECH, FCZ061ECN, FCZ101ECN, FCZ061ECA2... (Other models you can see in the webshop)		
accessories for	901629		

No.	420284	Ref. No.	0C5841
heating element 24000W 400V heating circuits 6 L 535mm W 60mm H 75mm 7 hole fixing connection male faston 6.3mm flange length 105mm flange width 87mm tube ø 8.4mm immersion heater number of thermostat sleeves 1 length thermostat sleeves 120mm thermostat sleeve eccentric, clinging thermostat sleeves ø 4.7mm			

1

No.	901678	**Ref. No.**	0K7496 1179 12111 23534 501179 70251179 DS01179
description	foam rubber gasket Qty 1200mm incl. adhesive for lid		
For models:	GDE900S, GDE900K, GDE900F, T15S-01, T10S-01, T15S-02, T10S-02, T10S-03, T15S-03, T10S-07, T10S-04, T15S-06, T15S-04, T10S-05, T10S-08, T15S-07, T15S-05, T10S-06, T15S-08, T10S-09, T15S-09, T10S-17, T10S-18, T10S-19, T10S-20, T15S-20, T15S-11, T10S-10, T10S-15, T15S-10, T15S-15, T10S-16, T10S-13, T10S-11, T15S-17, T15S-14, T15S-12, T15S-16, T15S-22, T10S-14, T15S-13, T15S-19		

1

No.	550916	**Ref. No.**	0H6666 60050437
description	gasket		
For models:	5611-3-10, 5611-3-6, 5611-3-8, 5612-3-10, 5612-3-6, 5612-3-8, 5614-3-10, 5614-3-6, 5614-3-8		

1

No.	504304	**Ref. No.**	0E0112 0K7352
description	gasket ED ø 103mm ID ø 66mm rubber thickness 2mm hole distance 65mm		
For models:	FT36EDTS, FT36ESTS, FT36VDTS, FT36VSTS, FT36ED, FT36ES, FT36VD, FT36VS, FT50ED, FT50ES, FT50VD, FT50VS, FT72ED, FT72ES, FT72VD, FT72VS, FT36EDT, FT36EST, FT36VDT, FT36VST, FT50EDT, FT50EST, FT50VDT, FT50VST, FT72EDT, FT72EST, FT72VDT, FT72VST, FT36WED, FT36WES, FT36WVD, FT36WVS, FT50WED, FT50WES, FT50WVD, FT50WVS, FT72WED, FT72WES, FT72WVD, FT72WVS, FT36WEDT, FT36WEST, FT36WVDT, FT36WVST, FT50WEDT, FT50WEST, FT50WVDT, FT50WVST, FT72WEDT, FT72WEST...(Other models you can see in the webshop)		

1

No.	504332	**Ref. No.**	046058
description	gasket ED ø 105mm ID ø 75mm thickness 3mm hole distance 36mm		

1

No.	697971	**Ref. No.**	0C1048
description	gasket ED ø 148mm graphite thickness 3mm		
For models:	AOS102GAEU, AOS201GAEU, AOS202GAEU, AOS102GAAU, AOS201GAAU, AOS202GAAU, AOS101GA, AOS101GB, AOS201GA, AOS201GB, AOS102GB, AOS102GA, AOS202GB, AOS202GA		

1

No.	504328	**Ref. No.**	075648
description	gasket ED ø 50mm ID ø 13mm		
For models:	LO/E480, PLO480/E, LO480EUK, LO480E/63, LO480VAPORESTD, PLO480V, LO480V/63-60HZ, LO/E250, PLO250E, LO/E250UK, LO250E/63, LOPE25, LOPE48, LO480Z-VAPORE		

MAG-PRO

1

No.	697969	Ref. No.	0C1111
description	gasket ED ø 84mm thickness 3mm hole distance 50mm		
For models:	AOS102GAEU, AOS201GAEU, AOS202GAEU, AOS102GAAU, AOS201GAAU, AOS202GAAU, AOS201GA, AOS201GB, AOS102GB, AOS102GA, AOS202GB, AOS202GA		

1

No.	697960	Ref. No.	0C1077
description	gasket ED ø 87mm ID ø 43mm graphite thickness 3mm		
For models:	AOS061GAEU, AOS061GAAU, AOS061GA, AOS061GB, AOS101GA, AOS061GAGQ, AOS061GBGQ, AOS061GADQ, AOS061GBDQ, AOS-061GAIQ, AOS061GALQ, AOS061GAPQ		

1

No.	697966	Ref. No.	0K2100
description	gasket ED ø 88mm ID ø 68mm rubber thickness 3mm hole distance 39mm		
For models:	FDV40G, FDV40GZ, FDV40GA, FDV20G, FDV20GZ, FDV20GA, FCVG202L3, FCVE202L3, FCVG202L6, FCVE202L6, FCV/G202/1, FVC/E202/1, FCS202E4, FCS201G4, FCS202G4, 5714-2-7, 5714-2-8, 5714-2-10, 5714-2-7L, 5714-2-8L, 5714-2-10L, ECVG202T4, ECVE202T4, ECVG202T6, ECVE202T6, ACVG202C4, ACVE202C4, ACVG202C6, ACV/E202/1, ZCV/G202/1, ZCV/E202/1, ZCV/E202/1		

1

No.	517456	Ref. No.	0C3442 0C7033
description	gasket for boiler ED ø 107mm thickness 5.5mm		
For models:	FCZ061EAA, FCZ101EAA, FCZ102EAA, FCZ201EAA, FCZ202EAA, FCZ061EAH, FCZ101EAH, FCZ201EAH, FCZ061EAN, FCZ101EAN, FC-Z201EAN, FCZ061ETA, FCZ101ETA, FCZ102ETA, FCZ201ETA, FCZ202E-TA, FCZ061ETH, FCZ101ETH, FCZ201ETH, FCZ061ETN, FCZ101ETN, FCZ201ETN, FCZ061GAG, FCZ101GAG, FCZ102GAG, FCZ201GAG, FCZ202GAG, FCZ061GAD, FCZ101GAD, FCZ102GAD, FCZ201GAD, FCZ202GAD, FCZ101GTG, FCZ102GTG, FCZ201GTG, FCZ202GTG, FCZ101GTD, FCZ102GTD, FCZ201GTD, FCZ202GTD, FCZ061EBA, FCZ101EBA, FCZ102EBA, FCZ061EBH, FCZ101EBH, FCZ061EBN, FCZ101EBN, FCZ061EBC, FCZ101EBC, FCZ201EBC...(Other models you can see in the webshop)		

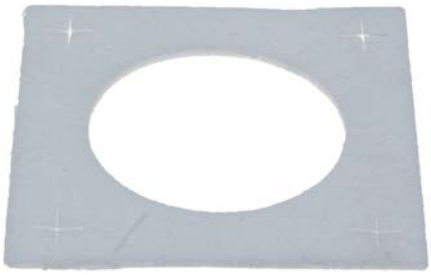

1

No.	697956	Ref. No.	003875
description	gasket for heat exchanger ID ø 70mm ceramic fibre thickness 3mm hole distance 85mm		
For models:	FCV/G10L3, FCVG10L3T, FCVG102L3, FCV/G20L3, FCVG202L3, FCVG10L3J, FCVG102L3J, FCV/G10L6JAP, FCV/G102/1L6JAP, FCV/G10L2, FCV/G10L6, FCV/G102/1L6, FCV/G20L6, FCVG202L6, FCV/G101/1, FCV/G102/1, FCV/G201/1, FCV/G202/1, FCS101G2, FCS101G4, FCS101G4DT, FCS101GP9J, FCS101G49J, FCS101GP, FCS102G4, FCS-102GA9J, FCS102G49J, FCS102GP, FCS201G4, FCS201GP, FCS202G4, FCS202GP, FCS101GX9J, FCS101GX, FCS102GX9J, FCS102GX, FCS-201GX, FCS202GX, 5712-2-6, 5712-2-7, 5712-2-8, 5712-2-10, 5714-2-6, 5714-2-7, 5714-2-8, 5714-2-10, 5717-2-6, 5714-2-7, 5714-2-8, 5714-2-10...(Other models you can see in the webshop)		

1

No.	697957	Ref. No.	002704
description	gasket for heat exchanger L 100mm W 100mm ID ø 55mm ceramic fibre thickness 3mm hole distance 78mm		
For models:	FCV/G10L3, FCVG10L3T, FCV/G20L3, FCVG10L3J, FCV/G10L6JAP, FCV/G10L2, FCV/G10L6, FCV/G20L6, ECV/G10T4, ECV/G20T4, ECV/G10T4J, ECV/G10T6, ECV/G20T6, RCV101G2, ACV/G10C2, ACV/G10C4, ACV/G20C4, ACV/G10C6, ACV/G20C6, NCV/G10L2, NCV/G10L4, ZCV/G10T4, ZCV/G20T4, ZCV/G10T6, ZCV/G20T6		

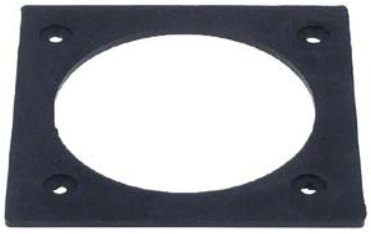

1

No.	697967	Ref. No.	002629
description	gasket for heat exchanger L 100mm W 100mm ID ø 76mm thickness 2.5mm		
For models:	FCV/G10L3, FCVG10L3T, FCV/G20L3, FCVG10L3J, FCV/G10L6JAP, FCV/G10L2, FCV/G10L6, FCV/G20L6, ECV/G10T4, ECV/G20T4, ECV/G10T4J, ECV/G10T6, ECV/G20T6, RCV101G2, ACV/G10C2, ACV/G10C4, ACV/G20C4, ACV/G10C6, ACV/G20C6, NCV/G10L2, NCV/G10L4, ZCV/G10T4, ZCV/G20T4, ZCV/G10T6, ZCV/G20T6		

MAG-PRO

1

No.	697964	**Ref. No.**	003873 0G5209
description	gasket for heat exchanger L 100mm W 100mm ID ø 77mm thickness 5mm		
For models:	FCV/G10L3, FCVG10L3T, FCV/G20L3, FCVG10L3J, FCV/G10L6JAP, FCV/G10L2, FCV/G10L6, FCV/G20L6, FCV/G101/1, FCV/G201/1, FCS101G2, FCS101G4, FCS101G4DT, FCS101GP9J, FCS101G49J, FCS101GP, FCS201G4, FCS201GP, FCS101GX9J, FCS101GX, FCS201GX, 5712-2-6, 5712-2-7, 5712-2-8, 5712-2-10, 5714-2-6, 5714-2-7, 5714-2-8, 5714-2-10, 5712-2-6L, 5712-2-7L, 5712-2-8L, 5712-2-10L, 5714-2-6L, 5714-2-7L, 5714-2-8L, 5714-2-10L, 5712-2-10F, 5712-2-10S, 5714-2-10F, 5714-2-10S, 5702-2-2, 5702-2-3, 5704-2-2, 5704-2-3, ECV/G10T4, ECV/G20T4, ECV/G10T4J, ECV/G20T4J, ECV/G10T6...(Other models you can see in the webshop)		

1

No.	550924	**Ref. No.**	002075 0K4316 17012751 727878
description	gasket for probe ID ø 6mm EPDM		
For models:	MFR/G740, MFR/G350, MFR/G351, MFR/G700, MFR/G701, RFR/G1S12, RFR/G2D12, RFR/G2S40, XFR/G1S12, XFR/G2D12, XFR/G2S40, JFR/G1S12, JFR/G2D12, JFR/G2S40, MFR/G1S12, MFR/G2D12, MFR/G2S40, RFR/G741, 7FRG03S, 7FRG07S, CFR/G741, M35GFR, M70GFR, CFR/G351, CFR/G701, XFV/G700, PFR/G2S40, TFR/G2S40, KFR/G1E, KFR/G2F, KFR/E1E, KFR/E2F, KFH/G1, KFH/E1, KFH/G1ELH, KFH/E1ELH, KFH/G1EH, KFH/E1EH, HFR/G410, HFR/G810, HFR/G410D, HFR/G810D, HFR/G410NL, HFR/G810NL, HFR/G411, HFR/G412, FC1G, HFR/E1680, FC2G, HFR/E2480...(Other models you can see in the webshop)		

1

No.	697958	**Ref. No.**	0C2569
description	gasket ID ø 66.5mm ceramic fibre thickness 5mm		

1

No.	900775	**Ref. No.**	0G4250 0H9716 0H9871 0K5103 12011444 18025483 3077580024
description	gasket L 1000mm size 10x2mm self-adhesive silicone		
For models:	CE128-106, CE158-133.3.HV, CE158-244.3, CE158-246.3, CK248-209.D1ABBB, CK248-211.D1ABBB, HCE128-100, HCE128-104, HCE158-252W.3, HCE158-253.3, HLE129-100, HLE129-103, HLE129-104W, HLE159-252W.3.6, HLE159-328.3.HV, HLE159-351W.3.HV, HLE249-200.3, HLE249-208.3, HLE259-088.3.HV, HLE259-089.3.HV, HLE259-384W.3, HLI159-371W.3, HLI159-373.3, HLI259-390W.3, LE129-101, LE159-261.3, LE159-281.3.6, LE159-318.3.HV, LE159-322.3.HV, LE159-330.3.HV, LE159-337.3.HV, LE159-344.3.MS92, LE159-347.3.HV, LE249-199.3, LE249-203.3, LE249-207.3, LE249-211.3, LE249-215.3, LE249-219.3, LE249-223.3, LE249-232.3, LE249-238.3, LE259-081.3.HV, LE259-082.3.HV, LE259-083.3.HV, LE259-094.3.HV, LE259-099.3.HV, LE259-382.3, LI159-375.3, LI159-376.3...(Other models you can see in the webshop)		

1

No.	520938	**Ref. No.**	0C1168
description	gasket L 115mm rubber W 100mm thickness 3.5mm hole ø 7mm		
For models:	FCZ102EAA, FCZ201EAA, FCZ202EAA, FCZ201EAH, FCZ201EAN, FCZ102ETA, FCZ201ETA, FCZ202ETA, FCZ201ETH, FCZ201ETN, FCZ102GAG, FCZ201GAG, FCZ202GAG, FCZ102GAD, FCZ201GAD, FCZ202GAD, FCZ102GTG, FCZ201GTG, FCZ202GTG, FCZ102GTD, FCZ201GTD, FCZ202GTD, FCZ102EBA, FCZ201EBA, FCZ202EBA, FCZ201EBH, FCZ201EBN, FCZ201EBC, FCZ102EBA2, FCZ201EBA2, FCZ202EBA2, FCZ201EBH2, FCZ201EBN2, FCZ201EBC2, FCZ102GBG, FCZ201GBG, FCZ202GBG, FCZ102GBD, FCZ201GBD, FCZ202GBD, FCZ201GBI, FCZ102GBG2, FCZ201GBG2, FCZ202GBG2, FCZ102GBD2, FCZ201GBD2, FCZ202GBD2, FCZ102GBI2, FCZ201GBI2, FCZ102ECA...(Other models you can see in the webshop)		

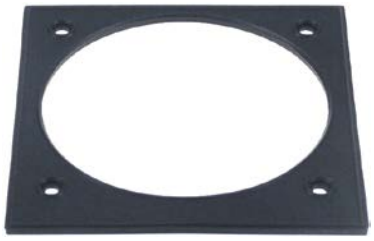

1

No.	697962	**Ref. No.**	0C1628
description	gasket L 130mm W 125mm ID ø 106mm rubber		
For models:	AOS102GB, AOS102GA		

MAG-PRO

1

No.	697963	Ref. No.	003882
description	gasket L 139mm W 134mm rubber thickness 4mm		
For models:	FCVG102L3, FCVG202L3, FCVG102L3J, FCV/G102/1L6JAP, FCV/G102/1L6, FCVG202L6, FCV/G102/1, FCV/G202/1, FCS102G4, FCS-102GA9J, FCS102G49J, FCS102GP, FCS202G4, FCS202GP, FCS102GX9J, FCS102GX, FCS202GX, 5717-2-6, 5714-2-7, 5714-2-8, 5714-2-10, 5714-2-6L, 5714-2-7L, 5714-2-8L, 5714-2-10L, 5707-2-2, 57074-2-3, ECVG102T4, ECVG202T4, ECV/G102/1T6, ECVG202T6, ACVG102C4, ACVG202C4, ACV/G102/1C6, ACVG202C6, NCV/G102/1, ZCV/G102/1, ZCV/G202/1, ZCV/G102/1T6, ZCV/G202/1		

1

No.	504322	Ref. No.	060717
description	gasket L 14mm W 14mm external hight 4mm ID ø 8mm		

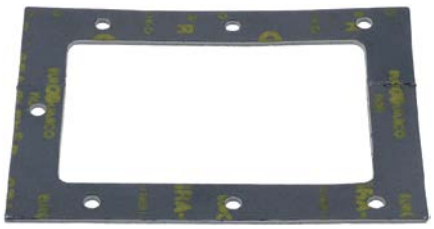

1

No.	697959	Ref. No.	005768
description	gasket L 163mm W 120mm graphite thickness 2mm		
For models:	FCV/G61/1, FCV/G61/1, FCV/G61/1, FCS061GP, FCS061G4, 5721-2-7, 5721-2-10, ECV/G61/1, ECV/G61/1, ZCV/G61/1		

1

No.	697972	Ref. No.	0C3777
description	gasket L 230mm W 140mm ID ø 70mm ceramic fibre with aluminium foil thickness 5mm		
For models:	AOS202GAEU, AOS202GAAU, AOS202GB, AOS202GA		

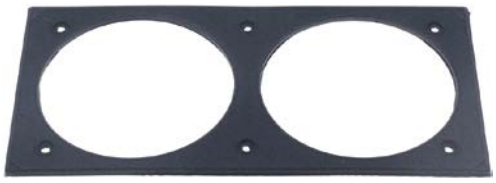

1

No.	697961	Ref. No.	0C2812
description	gasket L 250mm W 125mm ID ø 107mm thickness 5mm hole distance 90mm		
For models:	AOS202GAEU, AOS202GAAU		

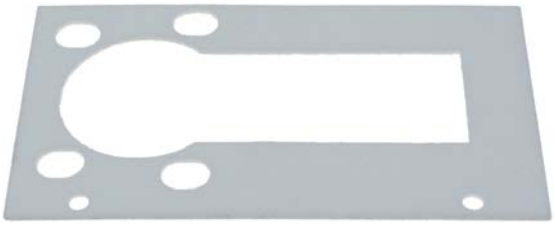

1

No.	697955	Ref. No.	003883
description	gasket L 275mm W 155mm thickness 3mm		
For models:	FCVG102L3, FCVG202L3, FCVG102L3J, FCV/G102/1L6JAP, FCV/G102/1L6, FCVG202L6, FCV/G102/1, FCV/G202/1, FCS102G4, FCS-102GA9J, FCS102G49J, FCS102GP, FCS201G4, FCS202G4, FCS202GP, FCS102GX9J, FCS102GX, FCS202GX, 5717-2-6, 5714-2-7, 5714-2-8, 5714-2-10, 5714-2-6L, 5714-2-7L, 5714-2-8L, 5714-2-10L, 5707-2-2, 57074-2-3, ECVG102T4, ECVG202T4, ECV/G102/1T6, ECVG202T6, ACVG102C4, ACVG202C4, ACVG202C6, ZCV/G102/1, ZCV/G202/1, ZCV/G102/1T6, ZCV/G202/1		

1

No.	697973	Ref. No.	005769
description	gasket L 280mm W 115mm ceramic fibre with aluminium foil thickness 2.5mm		
For models:	FCV/G61/1, FCV/G61/1, FCV/G61/1, FCS061GP, FCS061G4, 5721-2-7, 5721-2-10, ECV/G61/1, ECV/G61/1, ZCV/G61/1		

1

No.	697954	Ref. No.	0K8134 30000200
description	gasket L 38mm W 17mm thickness 1.5mm hole distance 26mm		
For models:	AR10ES, AR10ES, AR10ES, AR10ES, AR10ES, AR10ES, AR10ES, AR10ESP, AR10ESP, AR10ESP, AR10ESP, AR10ESP, AR10ESP, AR10ESP, AR10ES, AR10ES, AR10ES, AR10ES, AR10ES, AR10ES, AR10ES, AR10ESP, AR10E-SP, AR10ESP, AR10ESP, AR10ESP, AR10ESP, AR10ESP, AR10ESP, AR10ESP, AR10ESP, AR10ESP, AR10ESP, AR10ESP, AR10ESP, AR20ES, AR20ES, AR20ES, AR20ES, AR20ES, AR20ES, AR20ES, AR20ESP, AR20ESP, AR20E-SP, AR20ESP, AR20ESP, AR20ESP, AR20ESP, AR20ES...(Other models you can see in the webshop)		

1

No.	697968	Ref. No.	0C1050
description	gasket L 68mm W 68mm thickness 3mm hole distance 50mm		
For models:	AOS061GAEU, AOS101GAEU, AOS201GAEU, AOS061GAAU, AOS101GAAU, AOS201GAAU, AOS061GA, AOS061GB, AOS101GA, AOS101GB, AOS201GA, AOS201GB		

MAG-PRO

1

No.	697965	**Ref. No.**	005754
description	gasket L 85mm W 80mm ID ø 51mm rubber thickness 4mm		
For models:	FCVG6L3CJ, FCV/G6L3C, FCV/G61/1, FCV/G61/1, FCV/G61/1, FCV/G61/1, FCVG6L3CT, FCVG6L3CJ, FCS061G48J, FCS061GP, FCS061G3DI, FCS061G4, FCS061G4DT, FCS061G49J, 5721-2-7, 5721-2-10, ECV/G6T4C, ECV/G61/1, ECV/G61/1, RCV061G2, ACV/G6C3C, ZCV/G6T4C, ZCV/G61/1		

1

No.	901527	**Ref. No.**	0KZB29 18070
description	gasket L 950mm W 135mm Qty 1m thickness 3mm hole distance 93mm		

1

No.	693396	**Ref. No.**	057402 0H6716 0K3034 12011871 250617 727858
description	gasket level glass L 30mm W 30mm thickness 0.8mm equiv. no. 250617 suitable for JUNO		
For models:	MFR/G360, MPN/GD761, MPN/GI761, MPN/GI760D, MPN/GD760, MPN/GD760F, MPN/GI760, MPN/GI760F, MM/G351, MM/G701, MM/G350, MM/G700, MM/G350F, MM/G700F, MM/G700E, MCP/G700, MCP/G701, MCP/G710, MCP/G711, MCP/G705, MCP/G706, FDV40G, FDV40GZ, FDV40GA, FDV20G, FDV20GZ, FDV20GA, RBR/G2FM, RBR/G2IM, RBK/G2FM, RMV/G1C, RMV/G2C, RF/G1S07, RF/G2D07, RFR/G1S07, RFR/G2D07, RFR/G1S14, RFR/G2D14, RF/G1S07, RF/G2D07, RFR/G1S07, RFR/G2D07, XBR/G2FM, XBR/G2IM, XBK/G2FM, XMV/G1C, XMV/G2C, XF/G1S07, XRF/G2D07, XFR/G1S07...(Other models you can see in the webshop)		
accessories for	693396		

No.	693398	Ref. No.	057382 0H6890 0K3035 0KC541 12011869 727857
frame for level glass			

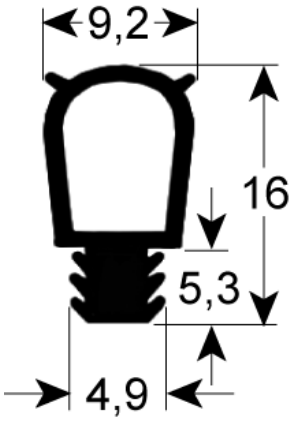

1

No.	902067	**Ref. No.**	088264
description	gasket mounting pos. control panel		
For models:	BCW101, BCW102, BCFW101, BCFW102, BCFWS102, BCFWS101, SSODWC12, SSODDPC12, SSODWC16, SSODDPC16, SSODWB12, SSODDPB12, SSODWB16, SSODDPD16, SSODWCS12, SSODWCS16, SSODWC20, SSODDPC20, DVRVAF12, DVRPAF12, DVRVAF16, DVRPAF16, DVRVP12, DVRPP12, DVRVP16, DVRPP16, ZLRDW12C, ZLRDW16C, ZLRDW12B, ZLRDW16B, ZLRDD12C, ZLRDD16C, ZLRDD12B, ZLRDD16B, ZLRDW12S, ZLRDW16S, ZLRDW20C, ZLRDD20C, AOFPS102C, AOFPS102CR, AOFS102CR, AOFP061U, AOFP101U, AOFP102U, AOFPS101C, AOFPS101CR, AOFS101CR, AOCP102, AOCP102R, AOFP102...(Other models you can see in the webshop)		

1

No.	691252	**Ref. No.**	0K5262 0KF635 1152060040 19000804 70081901 V40AFPM
description	gasket profile V ED ø 46mm ID ø 36mm		

1

No.	510014	**Ref. No.**	069525 437036
description	gasket suitable for HOBART equiv. no. 139321-155 L 84mm W 40mm thickness 2.5mm		
For models:	LTB11, LTB12, LTB22, LTB11UK, LTB12UK, LTB22UK, LTB11, LTB22, 910-00-021, 910-00-023, 910-00-031, 910-00-033, 911-00-022, 911-00-024, 911-00-032, 911-00-034, CRYSTAL 11, CRYSTAL 22		

MAG-PRO

1

No.	700491	**Ref. No.**	003990
description	gasket suitable for JUNO equiv. no. 03990 L 40mm W 35mm door catch thickness 1mm		
For models:	FDV40G, FDV40E, FDV40GZ, FDV40EL, FDV40GA, FDV20G, FDV20E, FDV20GZ, FDV20EL, FDV20GA, FCFG201-0, FCFG202-0, FCFE201-0, FCFE202-0, FCF201ENS, 5714-2-6, 5714-2-7, 5714-2-8, 5714-2-10, 5717-2-6, 5714-2-7, 5714-2-8, 5714-2-10, 5714-2-6L, 5714-2-7L, 5714-2-8L, 5714-2-10L, 5714-2-6L, 5714-2-7L, 5714-2-8L, 5714-2-10L, 5714-3-6, 5714-3-7, 5714-3-8, 5714-3-8E, 5714-3-10, 5717-3-6, 5717-3-7, 5717-3-8, 5717-3-8E, 5717-3-10, 5717-3-8M, 5717-3-8C, 5717-3-8M, 5704-2-2, 5704-2-3, 5707-2-2, 57074-2-3, 5704-3-2, 5704-3-3...(Other models you can see in the webshop)		

2

No.	504732	**Ref. No.**	046360
description	gasket suitable for ZANUSSI equiv. no. 046360 L 47mm W 18.5mm thickness 3mm		
For models:	LS360DK, LS365F, LS365, LS365PH, LS500F, LS501F, LS540F, LS540DK, LS541F, LS360D, LS365D, LS360, LS365, LS360/63, LS365/63, LS367, LS720F, LSE720DK, LSE720PH, LS860F, LS860DK, LS860PH, LS1080F, LS1080UK, LS1080PH, LSE721F, LS861F, LS540, LS1080M, LS1080, LS1080D, LS1080UK, LS1080/63, LS500F, LS500UK, LS501, LS501UK, LS540D, LS540/63, LSE721, LS720, LSE720UK, LS721UK, LSE720D, LS541, LS860, LS860, LS860D, LS860UK, LS861UK...(Other models you can see in the webshop)		

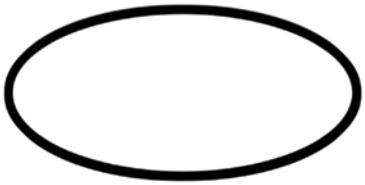

1

No.	693404	**Ref. No.**	054260 055371 0KF018
description	gasket suitable for ZANUSSI equiv. no. 55371 fanwheel ED ø 800mm		
For models:	FCVE10, FCVE20, FCVE6-1U, FCVE6-3U, FCVE6-1, FCVE6-3, FCVE6-3CE, FCVE6-1UK, FCVE6-3UK, FCVG6-1, FCVG6-3, FCVG6-1UK, FCVG6-3UK, FCVE10-2, FCVE10-4, FCVE103CE, FCVE10-2UK, FCVE10-4UK, FCVG10-2, FCVG10-4, FCVG10-ISG, FCVG10-2, FCVG10-4D, FCVG10-2UK, FCVG10-4UK, FCVG10-2, FCVG10-4, FCVE20-2, FCVE20-4, FCVE203CE, FCVE20/P-V, FCVE20-2UK, FCVE20-4UK, FCVG20-2, FCVG20-4, FCVG20-2, FCVG20-4D, FCVG20-2UK, FCVG20-4UK, FCVG20-4, FCVG20-4D, FCVE20-V, FCVE20VUK, FCVE10-P, FCVE10PUK, FCVG10-P, FCVG10PUK, FCVE20-P, FCVE20PUK, FCVG20-P...(Other models you can see in the webshop)		

1

No.	693403	**Ref. No.**	003874 237394
description	gasket suitable for ZANUSSI hot air		
For models:	FCV/G10L3, FCVG10L3T, FCV/G20L3, FCVG10L3J, FCV/G10L6JAP, FCV/G10L2, FCV/G10L6, FCV/G20L6, FCV/G101/1, FCV/G201/1, FCS101G2, FCS101G4, FCS101G4DT, FCS101GP9J, FCS101G49J, FCS101GP, FCS201GP, FCS101GX9J, FCS101GX, FCS201GX, 5712-2-6, 5712-2-7, 5712-2-8, 5712-2-10, 5714-2-6, 5714-2-7, 5714-2-8, 5714-2-10, 5712-2-6L, 5712-2-7L, 5712-2-8L, 5712-2-10L, 5714-2-6L, 5714-2-7L, 5714-2-8L, 5714-2-10L, 5712-2-10F, 5712-2-10S, 5714-2-10F, 5714-2-10S, 5702-2-2, 5702-2-3, 5704-2-2, 5704-2-3, ECV/G10T4, ECV/G20T4, ECV/G10T4J, ECV/G20T4J, ECV/G10T6, ECV/G20T6...(Other models you can see in the webshop)		

1

No.	697974	**Ref. No.**	003700
description	gasket U-shape ED ø 22.5mm ID ø 14.5mm		
For models:	DCS		

thermostat gaskets

1

No.	510167	**Ref. No.**	066717
description	gasket for thermostat ED ø 41mm ID ø 18mm Qty ANGELO PO/ ZANUSSI pcs equiv. no. 3150270/66717		
For models:	LB8G, LB8G/63, LB8GF, LB8GPH, LB8G, LB8GPHm, LB8G		

gaskets for wash arm support

1

No.	504537	**Ref. No.**	048236
description	gasket D1 ø 100mm D2 ø 70mm thickness 7.5mm wash arm support equiv. no. 048236 suitable for ZANUSSI		
For models:	LS32, LS32/4.5, LS32UK/RP, LS32F, LV32F, C55, LV32/60, WT4, WT4B, WT4D, WT302, WT302/4.5, WT302UK/RP, WT302F, WT302/60, WT4DB, WT46, WT4DG, WT4WS1, LS33, LS33/4.5, LS33UK/RP, LS33F, LV33F, C55A, LS33/60, WT4BWS, WT4DWS1, WT4BDWS, WT303, WT303/4.5, WT303UK/RP, WT303F, WT303/60, NUC3DD, WT4D60, WT4DDG, EUC1, EUC1DP, EUC1WS, EUC1DPWS, EUC3, EUC3WS, EUC3DP, EUC3DPWS, EUC1G, EUC1DP60, EUC3DD, ZUCADDROW, ZUCADDROW6...(Other models you can see in the webshop)		

MAG-PRO

1

No.	504559	**Ref. No.**	047928
description	gasket D1 ø 26mm D2 ø 70mm thickness 2mm rubber with 3 screw holes wash arm support equiv. no. 047928 suitable for ZANUSSI		
For models:	LS540F, LS540DK, LS541F, LS720F, LSE720DK, LSE720PH, LS860F, LS860DK, LS860PH, LS1080F, LS1080UK, LS1080PH, LSE721F, LS861F, LS540, LS1080M, LS1080, LS1080D, LS1080UK, LS1080/63, LS540D, LS540/63, LSE721, LS720, LSE720UK, LS721UK, LSE720D, LS541, LS860, LS860, LS860D, LS860UK, LS861UK, LS860/63, LS861, LS540, 652120Z, LS860, LS1080, ALS540, LS720N, LS860, DMAST2CUK, LSE720Z, LS860, LS1080, LS860, LS1080		

miscellaneous

1

No.	900757	**Ref. No.**	0H6888 0K2603 275960 60050451
description	strengthening for gasket		
For models:	5611-3-10, 5611-3-6, 5611-3-8, 5612-3-10, 5612-3-6, 5612-3-8		

refrigeration cycle components

cooling water regulators

JOHNSON CONTROLS

1

No.	541483	**Ref. No.**	086246
description	cooling water regulator 3/8" type V46AA-9950 connection 6mm soldering connection pressure range 5-18bar water pressure max. 10bar water temperature max. 90°C capillary pipe 750mm L 160mm 0.9kg		

valves

expansion valves

DANFOSS

valves

type TUA/TUB/TUC

1

No.	750016	**Ref. No.**	087333
description	expansion valve DANFOSS type TUB coolant R134a angled 90° thermostatically controlled inlet 6mm ODF outlet 12mm ODF p max 34bar -40 up to +10°C capillary pipe 800mm		
For models:	FV 2M, 83012037, ADN220, TRRN132A, TRRN132B, TRRN132C, TRRN183A, TRRN183B, TRRN183C, TRRN1842D, TRRN224A, TRRN224B, SSODWC12, SSODDPC12, SSODWC16, SSODDPC16, SSDPC12, SSDPC16, SSDPC16, SSODWC20, SSODDPC20, DVRVAF12, DVRPAF12, DVRVAF16, DVRPAF16, DRPAF12, DRPAF16, DRPAF20, ZLRP12C, ZLRP16C, ZLRP20C, ZLRDW12C, ZLRDW16C, ZLRDD12C, ZLRDD16C, ZLRDW20C, ZLRDD20C, ESR621/2F, ESR61FR, ESR41FR, ESR41GR, RI16R1FR, RI075RE1FR, RI093RE1FR, RI16RE1FR, RCDR2M20R, RCDR2M12R, RCDR2M04R, RCDR3M30R, RCDR3M22R...(Other models you can see in the webshop)		

MAG-PRO

Schrader valves

Schrader valves (complete)

1

No.	750340	Ref. No.	0A8171
description	Schrader valve complete connection soldering connection ø 6mm pipe length 100mm		
For models:	ICF110, ICP110, ICP111, ICP130, ICP112, ITP120UK, ICF110, ICN110UK, ICF110, ITP120UK, BC22, BCF22, ALP110, ALP120, ALP111, ALP220, ALP240, ALP221, ALN110, ALN120, ALN111, ALN220, ALN240, ALN221, ALNN120, ALNN220, ALNN230, ALNSO120, ALP110UK, ALN110UK, ALNN220UK, ALF110, ALNF220, ALF110, ALF120, ALNF120, ALNF220, ALNF230, ADN220ES, ADF110ES, ADF220ES, ADN110ESP, ADF110ESP, ILP110, ILP110UK, ILN120, FV 1M, FV 1M, FV 1M, FV 1M... (Other models you can see in the webshop)		
accessories for	750340		

No.	750479	Ref. No.	—
screw cap CASTEL 8392/A size 1/4" SAE for Schrader valve connection 1/4" Qty 1			

valve bodies

1

No.	750097	Ref. No.	085292
description	valve body for Schrader valve thread 1/4" SAE connection 6mm soldering connection		
For models:	IMF28A, IMF28W, IMF35A, IMF35W, IMF58A, IMF58W, IMF80A, IMF80W, FGC33AS42, FGC46AS42, FGC65A42, MF250WB20, MC140AB20, MC140WB20, MC200AB20, MC200WB20, FGS500A, FGS500W, FGC24AB, FGC24WB, FGC29AB, FGC29WB, FGC40A, FGC40W, FGC67AB, FGC67WB, FGC90A, FGC90W, FGC143AB, FGC143WB, FGS94AB, FGS94WB, FGS140A, FGCF25A, CB246W, CIM38AB, CIM38WB, CIM85AB, CIM15WB, CIM235AB, CIM235WB, FIM150ASB, FIM150WSB, FIM285ASB, FIM285WSB, CIM50AB, FIM50WB, FGC24ABS, FGC24WBAB, FGC29AB...(Other models you can see in the webshop)		

valve inserts

1

No.	750098	Ref. No.	085290
description	Schrader valve CASTEL 8394/B R22		
For models:	IMF58A, IMF58W, IMF80A, IMF80W, FGS500A, FGS500W, FGC40A, FGC40W, FGC90A, FGC90W, FGC143AB, FGC143WB, FGS94AB, FGS94WB, FGS140A, FGCF25A, CB246W, CIM235AB, CIM235WB, FIM150ASB, FIM150WSB, FIM285ASB, FIM285WSB, FGC143AB, FGC143WB, FGC143AB, FGC143WB, VM500W+BI, VM500A+BI, VM250A+BI, VM250W+BI, VM350A+BI, VM350W+BI, C15OW, C300A, C300W, CB1565W, CB246W, CB416W, CB955W, DSS42W, C80W, CB1565A, C80A, CB246A, CB416A, C150A, CB955A, FRESHMAKER, ICEWATER45...(Other models you can see in the webshop)		

spare parts and accessories

1

No.	371310	Ref. No.	089614
description	insulating cover		
For models:	FV 2M, ADN220, TRRN132A, TRRN132B, TRRN132C, TRRN183A, TRRN183B, TRRN183C, TRRN1842D, TRRN224A, TRRN224B, TRRF132A, TRRF183A, PS06F1F6M, PS04R1FR, PS04R1GR, PS06R1F, PS06R1FR, PS06R2F, PS06R2FR, PS04F1FR, PS06F1F, PS06F1FR, PS06FE2F, PS04R1FR, PS04R1FLR, PS06R1FR, PS06R1FRL, PS04F1FR, PS04F1FRL, PS09F1FR, RI16R1FR, RI16RE1FR, RCDR2M20R, RCDR2M12R, RCDR2M04R, RCDR3M30R, RCDR3M22R, RCDR3M14R, RCDR3M06R, RCDR4M40R, RCDR4M32R, RCDF2M20R, RCDF3M30R, RI17RE1FRU, RI17R1FRPU, RS06RX1FR, FULL DOOR FREEZER, RS06FX1FR, HB2PN-TR...(Other models you can see in the webshop)		

filter driers

CASTEL

STANDARD series

suitable for refrigerants R12, R22, R134a, R404A, R407C, R410A, R502, R507

1

No.	750041	Ref. No.	086312
description	dryer type 4305/2 connection 7/16" UNF (1/4" SAE) 80cm³ p max 45bar -40 up to +80°C 275g total length 119mm		
For models:	CIM120AS, CIM120WS		

miscellaneous

1

No.	750314	Ref. No.	081716
description	dryer ø 17.4mm L 123mm connection 5.3/8mm		
For models:	ICF110, ITP120UK, ITP120UK, ILP110, ILP110UK, ILN120, ILP111, ILP220, ILP220UK, ILP240, ILP221, ILN110, ILN110UK, ILN120, ILN111, ILN220, ILN220UK, ILN240, ILNSO120, ILN221, ILNN120, ILNN220, ILNN220UK, ILNN230, ALP110UK, ALN110UK, ALNN220UK, ALNF220UK, ILNF120, ILNF220, ILNF220UK, ILNF230, ALP110, ALP120, ALP111, ALP220, ALP240, ALP221, ALN110, ALN120, ALN111, ALN220, ALN240, ALN221, ALNN120, ALNF120, ALNN220, ALNF220, ALNN230, ALNF230...(Other models you can see in the webshop)		

MAG-PRO

1

No.	750244	**Ref. No.**	50289076007
description	dryer size 15g ø 19mm L 117mm connection 3,2/6,2mm		

1

No.	750276	**Ref. No.**	0A9410
description	dryer size 30g ø 24mm L 147mm connection 6,5/6,5mm		
For models:	AQC22U US, , , FV Dual, BC10A, BLAST C/FREEZER, BCF7A, BLAST C/FREEZER, SSODWC12, SSODDPC12, SSODWC16, SSODDPC16, SSODWB12, SSODDPB12, SSODWB16, SSODDPD16, SSWB12, SSWB16, SSWB20, SSDPC12, SSDPC16, SSDPC16, SSDPD12, SSDPD16, SSDPD20, DVRVAF12, DVRPAF12, DVRVAF16, DVRPAF16, DVRVP12, DVRPP12, DVRVP16, DVRPP16, DRVP12, DRVP16, DRVP20, DRPAF12, DRPAF16, DRPAF20, DRPP12, DRPP16, DRPP20, ZLRW12B, ZLRW16B, ZLRW20B, ZLRP12C, ZLRP16C, ZLRP20C, ZLRP12B, ZLRP16B...(Other models you can see in the webshop)		

1

No.	750231	**Ref. No.**	084078
description	dryer size 40g ø 24mm L 164mm connection 3,2/6,2mm		
For models:	ADN220ES, ADF110ES, ADF220ES, ADN110ESP, ADF110ESP, FV 1M, FV 1M, FV 1M, FV 2M, FV 2M, FV 2M, FV 2M, FV 2M, FV 2M, FV 2M, FV 2M, FV 1M, FV 1M, ALN110, ALN120, ADN111, AEN110, AEN120, AKN111, ADF110, ALF110, ADF120, ALF120, AEF110, AEF120, ADNN120, ADNF120, AENN120, AENF120, ADN221, ADNN220, ADNF220, ADNN230, ADNF230, AENN220, AENF220, AENN230, AENF230, ASN110, ASN111, ASF110, SM250, AKN110UK, AKF110UK, ASN110UK...(Other models you can see in the webshop)		

1

No.	750313	**Ref. No.**	083719 083854
description	dryer ø 24mm L 143mm connection 5/7.6mm		
For models:	ICP110, ICP111, ICP130, ICP112, ITP120UK, ICF110, ICN110UK, ICF110, ITP120UK, ALP110, ALP120, ALP111, ALP220, ALP240, ALP221, ALN110, ALN120, ALN111, ALN220, ALN240, ALN221, ALNN120, ALNN220, ALNN230, ALNSO120, ALP110UK, ALN110UK, ALNN220UK, ALNF120, ALNF230, ADF110ES, ALN220, ALN240, AEN220, AEN240, AEN221, ADF220, ADF240, AEF220, AEF240, ASN220, ASN221, ASF220, AKN220UK, AKF220UK, ASN220UK, ASF220UK, ADN110E, ADF110E, APP114/60...(Other models you can see in the webshop)		

1

No.	750048	**Ref. No.**	0A9371
description	dryer size 40g ø 24mm L 175mm connection 6,5/6,5mm type D90,Q130		
For models:	ALF110, ALF220UK, ALNF220, ALF110, ALF120, ALF220, ALF240, ALNF120, ALNF220, ALNF230, ADN220ES, ADF220ES, FV 2M, FV 2M, FV 2M, FV 2M, APF113, APF114, BC7, BCF7, ADF220E, APP224/60, AZF2203, ARDNF220, BC7, BCF7, ASF220, ADF220, ADF240, ADF2206, AKP110, AKS110, AKP120, AKN110, AKN120, AKP110UK, AKN110UK, AKF240, AKNF120, AKNF220, AKNF230, AKF110UK, AKF110, AKF120, AKF230, AKF220, ASF110, ASF110, ASF220, TRF1301...(Other models you can see in the webshop)		

refrigeration pipes

copper pipes uninsulated

1

No.	694252	**Ref. No.**	091724
description	T-piece ED ø 6mm copper		

MAG-PRO

evaporators

for fridges

producer-specific

1

No.	750356	**Ref. No.**	088017
description	evaporator L 1065mm W 105mm H 245mm		
For models:	SSODWC12, SSODDPC12, SSODWB12, SSODDPB12, SSDPC12, SSDPD12, SSODWCS12, DVRVAF12, DVRPAF12, DVRVP12, DVRPP12, DRPAF12, DRPP12, ZLRP12C, ZLRP12B, ZLRDW12C, ZLRDW12B, ZLRDD12C, ZLRDD12B, ZLRDW12S, DI4RWV, DI4RWVR, DI4RWVO, DI4RWVOR, DI4ROD, DI4ROPR, DIVRW4R, DIVRWG4R, DIVRWD4R		

1

No.	750364	**Ref. No.**	092270
description	evaporator L 265mm W 165mm H 255mm		
For models:	TRN132A, TRN132B, TRN132C, TRNA132A, TRNA132B, TRNA132C, TRN183A, TRN183B, TRN183C, TRN183D, TRNA183A, TRNA183B, TRNA183C, TRNA183D, TRN132AE, TRN183AE, TRN132AS, TRN183AS, RCDR2M20, RCDR2M12, RCDR2M04, RCDR2M20U, RCDR2M12U, RCDR2M04U, RCDR3M30, RCDR3M22, RCDR3M14, RCDR3M06, RCDR3M0U, RCDR3M22U, RCDR3M14U, RCDR3M06U, RCSER2M2, RCSER3M3, RCDRS2M20, RCDR3M30H, RCSER2M2U, RCSER3M3U, RCEF2M2U, RCEF3M3U, RCDR2M20T, RCDR2M13T, RCDR2M13U, RCDR3M30T, RCDR3M23T, RCDR3M23U, RCDR3M16T, RCDR3M09U		

1

No.	750312	**Ref. No.**	087708 092271
description	evaporator L 310mm W 255mm H 150mm refrigerators and refridge-rator-freezers suitable for ELECTROLUX, ZANUSSI		
For models:	TRN224C, TRN224D, TRN224E, TRN132B, TRN183A, TRN183B, TRN183C, TRN183D, TRNA183A, TRNA183B, TRNA183D, TRN22A4, TRN224B, TRNA224A, TRNA224B, TRF132A, TRFA132A, TRF183A, TRFA183A, TRN224AE, TRF132AE, TRF183AE, RCDR4M24, RCDR4M16, RCDR4M08, RCDE4M40, RCDR4M32, RCDR4M40U, RCDR4M32U, RCD-FM20UX, RCDF3M30U, RCER4M4, RCEF2M2X, RCEF3M3, RCDR4M40, RCDR4M32, RCDR4M40U, RCDR4M32U, RCDF2M20, RCDFM20U, RCD-F3M30, RCDF3M30U, RCSER4M4, RCEF2M2, RCEF3M3, RCSER4M4U, RCEF2M2U, RCEF3M3U, RCDR4M40T, RCDR4M33T...(Other models you can see in the webshop)		

1

No.	750251	**Ref. No.**	082231
description	evaporator L 315mm W 105mm H 690mm overall height 125mm refrigerators and refridgerator-freezers suitable for ELECTROLUX, ZANUSSI		
For models:	ALP220, ALP240, ALN220, ALN240, ILP220, ILP220UK, ILP240, ILN220, ILN220UK, ILN240, ALP220, ALP240, ALN220, ALN240, AKP230, AKP220, AKP240, AKN230, AKN220, AKN240, AKP220UK, AKN220UK, IKP220, IKN220, AKP230, AKP220, AKP240, AKN230, AKN220, AKN240, AKP220UK, AKN220UK, ASP220, ASN220, ASP220UK, ASN220UK, ASP220UK, ASN220UK, ISP220, ISN220, ASP220, ASN220, IKP220, IKPZ240, IKN220, IKN240, ISPZ220, ISNZ220, ESR141212F, ESR142F... (Other models you can see in the webshop)		

1

No.	750150	**Ref. No.**	082211 0K9702
description	evaporator L 315mm W 125mm H 105mm refrigerators and refridge-rator-freezers suitable for ELECTROLUX, ZANUSSI		
For models:	ALP110, ALP120, ALN110, ALN120, ALNN120, ALNN220, ALNN230, ALP110UK, ALN110UK, ALNN220UK, ALNF120, ILP110, ILP110UK, ILN120, ILN110, ILN110UK, ILN120, ILNN120, ILNN220, ILNN220UK, ILNN230, ALP110UK, ALN110UK, ALNN220UK, ALNF220UK, ILNF120, ILNF220, ILNF220UK, ALP110, ALP120, ALN110, ALN120, ALNN120, ALNF120, ALNN220, ALNF220, ALNN230, ALNF230, AKP110, AKS110, AKP120, AKN110, AKN120, AKNN120, AKNN220, AKNN230, IKP110, AKP110UK, AKN110UK, AKNF120...(Other models you can see in the webshop)		

1

No.	750303	**Ref. No.**	091587
description	evaporator L 370mm W 150mm H 110mm		
For models:	FULL DOOR FREEZER, FULL DOOR FREEZER, RS06FX1F, FULL DOOR FREEZER, RS06FX1F4, RS13DFX2F, FULL DOOR FREEZER, RS06FW1F, FULL DOOR FREEZER, RS06FX1F6, FULL DOOR FREEZER, RS06FX2H, FULL DOOR FREEZER, RS06FX1FG, FULL DOOR FREEZER, RS06FX1FR, FULL DOOR FREEZER, RS06F41FS, FULL DOOR FREEZER, RS06FX1A, FULL DOOR FREEZER, RS06FX1FD, FULL DOOR FREEZER, RS06F41FS, FULL DOOR FREEZER, RD06FX1F		

MAG-PRO

1

No.	750250	**Ref. No.**	082732 0KF157
description	evaporator L 395mm W 100mm H 250mm refrigerator suitable for ELECTROLUX, ZANUSSI		
For models:	TRN1301, TRNA1301, TRNM1301, TRN1302, TRNA1302, TRNM1302, TRN1303, TRNA1303, TRNM1303, TRN1801, TRNA1801, TRNM1801, TRN1802, TRNA1802, TRNM1802, TRN1803, TRNA1803, TRNM1803, TRN2201, TRNA2201, TRNM2201, TRN2202, TRNA2202, TRNM2202, TRN2203, TRNA2203, TRNM2203, TRRN1301, TRRN1302, TRRN1303, TRRN1801, TRRN1802, TRRN1803, TRRN2201, TRRN2202, TRRN2203, TRNP1802, TRN1301, TRNA1301, TRNM1301, TRRN1301, TRN1302, TRNA1302, TRNM1302, TRRN1302, TRN1303, TRNA1303, TRNM1303, TRRN1303, TRN1801...(Other models you can see in the webshop)		

1

No.	750302	**Ref. No.**	087402 0A9681
description	evaporator L 410mm W 128mm H 227mm refrigerators and refridge-rator-freezers suitable for ELECTROLUX, ZANUSSI		
For models:	ADF110ES, ALN110, ALN120, ADN111, AEN110, AEN120, AKN111, ADF110, ALF110, ADF120, ALF120, AEF110, AEF120, ADNN120, ADNF120, AENN120, AENF120, ADNN220, ADNF220, ADNN230, ADNF230, AENN220, AENF220, AENN230, AENF230, ASN110, ASN111, ASF110, AKN110UK, AKF110UK, ASN110UK, ASF110UK, ARDN110, ADN110E, ADF110E, 83012001, 83012033, 83012201, ARDF110L, ARDF120, ARDNN120, 83012101, ASN110, ASF110, ADN110, ADN120, ADN111, ADF110, ADF120, ADNN120...(Other models you can see in the webshop)		

1

No.	750009	**Ref. No.**	0A9212 0KE850 D81111
description	evaporator L 445mm W 95mm H 110mm		
For models:	ESMLF60W, ESMLF60S, KE1502GT, TZ1502, MLC600V11C, MLC601V11V, MLC602V11V, MLC609V11C, MLC602V11C, MLP609V11, MLP602V11C, MLP600V11C		

1

No.	750343	**Ref. No.**	0A9672
description	evaporator L 460mm W 205mm H 210mm refrigerator suitable for ELECTROLUX, ZANUSSI		
For models:	ADN220ES, ADF220ES, ALN220, ALN240, ADN221, AEN220, AEN240, AEN221, ADF220, ADF240, AEF220, AEF240, ASN220, ASN221, ASF220, AKN220UK, AKF220UK, ASN220UK, ASF220UK, ADN220E, ADF220E, ARDN220, ARDN221, ASN220, ADN220, ADN240, ADN221, ADN22060, ADF2206, RH14RE2FUS, RH14FE2FUS, RI016RE1F, RI17RE1FU, RH14RE2FS, RH14FE2FS, RI16R1F, RI16R2FT, RI16R2FGT, MP1200, MP1200, RH14RE2F, RH14FE2F, RH14RE2FEU, RH14FE2FEU, RH14RE4HU, RH14FE4HU, RI16R1G, RH14R2FERU, RH14F2FERU, RH14RE4HRU...(Other models you can see in the webshop)		

1

No.	750669	**Ref. No.**	0A9550
description	evaporator ZANUSSI L 895mm W 520mm		
For models:	RS24, MRL402, EP406VRPUK, E04P6VRVUK, E04P8SRVUK, MP402C, MP40060, MP402, MP40260, RW24, R04PVF4M, R04PVFWG, R04PVF4, R04PVG4, R04PVFW, R04PVGW, C04PVF4D, C04PVG4D, R04P6SRGB, R04P6SRB, R04P6SWB, E04P6SRC, E04P6SRV, EP406VRC, E04P6VRV, E04P4VRC, E04P8SRV, E04P4VRV		

for ice-cube maker

for ice cube maker

1

No.	750201	**Ref. No.**	0U1252
description	evaporator for ice-cube maker 36 cubes L 440mm W 190mm H 40mm		
For models:	FGC33AS42, FGC46AS42, FGC40A, FGC40W, CIM38AB, CIM38WB, CI-M50AB, FIM50WB, CIM38AB, CIM38WB, CIM50AB, FIM50WB, CB316A, CB425A, CIM38AB, CIM38WB, CIM50AB, FIM50WB, C15OW, C300A, C300W, CB1565W, CB246W, CB416W, CB955W, DSS42W, C80W, CB1565A, C80A, CB246A, CB416A, C150A, CB955A, FRESHMAKER, ICEWATER45, ICEWATER45, DSS42A		

MAG-PRO

condensors

condensors

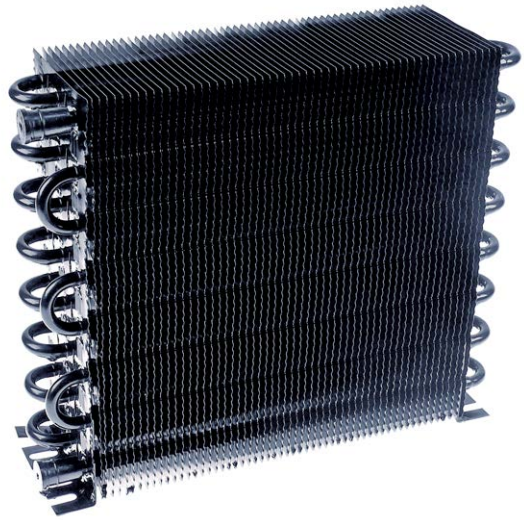

1

No.	750249	Ref. No.	081773 081826 082229
description	condenser refrigerator W 300mm D 90mm H 250mm suitable for ELECTROLUX, ZANUSSI		
For models:	ALP110, ALP120, ALP111, ALN110, ALN120, ALN111, ALNN120, ALNN220, ALNN230, ALNSO120, ALP110UK, ALN110UK, ALNN220UK, ALNF120, ILP110, ILP110UK, ILN120, ILP111, ILP220, ILP220UK, ILP240, ILN110, ILN110UK, ILN120, ILN111, ILN220, ILN220UK, ILN240, ILNSO120, ILNN120, ILNN220, ILNN220UK, ILNN230, ALP110UK, ALN110UK, ALNN220UK, ALNF220UK, ILNF120, ILNF220, ILNF220UK, ILNF230, ALP110, ALP120, ALP111, ALN110, ALN120, ALN111, ALNN120, ALNF120, ALNN220...(Other models you can see in the webshop)		

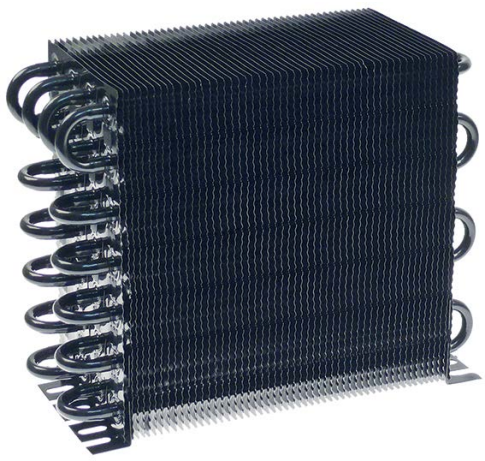

1

No.	750661	Ref. No.	085613
description	condenser W 215mm D 270mm H 117mm Qty 1 pcs		
For models:	IMF58A, IMF58W, FGC40A, FGC40W, FGS140A, C15OW, C300A, C300W, CB1565W, CB246W, CB416W, CB955W, DSS42W, C80W, CB1565A, C80A, CB246A, CB416A, C150A, CB955A, FRESHMAKER, ICEWATER45, ICEWATER45, IF29W, IF55W, IF75W, IF30W, IF29A, IF30A, IF55A, IF75A, DSS42A		

1

No.	750341	Ref. No.	085981
description	condenser W 260mm D 110mm H 285mm		
For models:	ADF110ES, ADN110ESP, ADF110ESP, ADF110, ALF110, ADF120, ALF120, AEF110, AEF120, ADNF220, ADNN230, ADNF230, AENF220, AENN230, AENF230, ASF110, AKF110UK, ASF110UK, APP223, APP224, ADN110E, ADF110E, APP224/60, 83012201, ARDF110L, ARDF120, ASF110, ADF110, ADF120, ADNN220, ADNF220, ADNN230, ADNF230, ADF11060, ZPR06F1F, APP22B, APP224V, APP223OS, DI2RDP, DI3RDP, DI4RDP, DI2RDPO, DI3RDPO, DI4RDPO, PS06F1F6M, PS06FE1F, PS06F1F, PS06FE2F, PR06F1F4, PR06F1F...(Other models you can see in the webshop)		

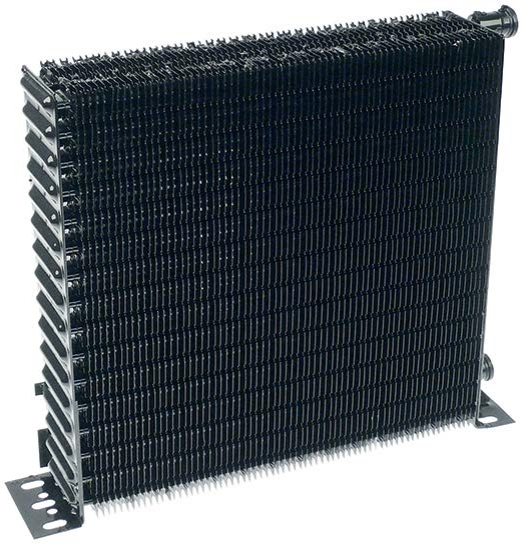

1

No.	750409	Ref. No.	088661
description	condenser W 260mm D 60mm H 250mm mounting distance 275mm connection ø 8mm		

MAG-PRO

condensors water-cooled

1

No.	695827	**Ref. No.**	0KM751
description	condenser tube ø 25mm ø 155mm H 300mm mounting distance 85mm water-cooled for ice maker connection 14mm		

evaporation and condensing trays

evaporation trays

1

No.	750298	**Ref. No.**	080803 084029
description	evaporation tray L 530mm W 325mm H 43mm		
For models:	BC11, BC22, BC44, BC44H, BCF11, BCF22, BCF44, BCF44H, AQC31U US, AQC60U, AQC119U US, , BC28A6, Crosswise, , BCF15A6, , , BCW061, BCW101, BCW102, BCFW061, BCFW101, ALP110, ALP120, ALP111, ALP220, ALP240, ALP221, ALN110, ALN120, ALN111, ALN220, ALN240, ALN221, ALNN120, ALNN220, ALNN230, ALNSO120, ALP110UK, ALN110UK, ALNN220UK, ALF110, ALF220UK, ALNF220, ALF110, ALF120, ALF220, ALF240, ALNF120...(Other models you can see in the webshop)		

unheated condensing trays

1

No.	750316	**Ref. No.**	089615
description	condensing tray L 160mm W 80mm H 85mm		
For models:	FGS500A, FGS500W, G500A, GB1555W, GB1555A, G500W		

1

No.	750706	**Ref. No.**	091600
description	condensing tray L 582mm W 584mm H 148mm plastic for evaporator		
For models:	RS06PX1F6M, FULL DOOR FREEZER, RS06RX1F, FULL DOOR FREEZER, RS06FX1F, RS06DX2F, RS13DX2F, RS06PX1F, RS06PX1F6, RS06R41F, RS06NX1F, FULL DOOR FREEZER, RS06FX1F4, RS06DFX2F, RS13DFX2F, RS06PW1F, FULL DOOR FREEZER, RS06FW1F, FULL DOOR FREEZER, RS06FX1F6, RS06RXH, FULL DOOR FREEZER, RS06FX2H, RS06RX1FG, FULL DOOR FREEZER, RS06FX1FG, RS06RX1FR, FULL DOOR FREEZER, RS06FX1FR, RS06N41F, FULL DOOR FREEZER, RS06F41FS, RS06RXHA, FULL DOOR FREEZER, RS06FX1A, RS0PX1FD, FULL DOOR FREEZER, RS06FX1FD, FULL DOOR FREEZER, RS06F41FS, RS06N41F, RD06PX1F, FULL DOOR FREEZER, RD06FX1F		

transmission technology and ball bearings

drive belts

V-belts

profile Z/10

1

No.	693262	**Ref. No.**	052804
description	V-belt belt width 10mm L 560mm H 6mm CODE Z22 profile Z/10		
For models:	MBR/G710D, MBR/E710D, RBR/G710D, 7BRE60XN, XBR/E710D, XBR/G751, XBR/G756, XBR/E716, RBR/E700, HBR/G1013, HBR/E1013, HBR/G1013, HBR/E1013, ZRBR/G700D		

toothed belts

1

No.	699398	**Ref. No.**	0KQ691 10675
description	toothed belt L 609.6mm belt width 12.7mm H 2.3mm teeth 120 CODE 240XL050		
For models:	BE5-01, BE5-02, BE5-03, BE5-04, BE5A-01, BE5-05, BE5A-02, EL5N-01, EL5N-02, DM55-01, BE5A-03, BE5A-04, BE5-06, BE5-07, BE5A-05, BE5-09, BE5-12, BE5-11, BE5-13, BE5-14, BE5-08, BE5-05, BE5A-02		

1

No.	692780	**Ref. No.**	0KJ735
description	toothed belt profile 150XL075 L 380mm belt width 19mm teeth 75		
For models:	T5, T5S-01, T5S-02, T5S-03, T5S-04, T5S-08, T5S-09, T5S-10, T5S-11, T5S-07, T5S-05, T5S-06, T5S-03, T5S-12, T5S-12		

MAG-PRO

1

No.	699205	**Ref. No.**	0D2720
description	toothed belt profile 296NV L 1000mm belt width 25mm H 10.5mm CODE 1000W25-24518 W 25mm		
For models:	XBM30AS-01, XBM30S-01, XBM30AS-02, XBM30AS-03, XBM20S-01, XBM20AS-01, XBM20S-02, XBM20AS-02, XBM20AS-03, XBM20S-03, XBM20AS-04, XBM20S-04, XBM30AS-04, XBM40S-01, XBM20S-27, XBM30S-02, XBM40AS-01, XBM20AS-24, XBM20S-28, XBM30AS-19, XBM30S-14, XBM20AS-05, XBM20S-05, XBM20AS-09, XBM20S-12, XBM20AS-10, XBM20S-13, XBM20AS-07, XBM20AS-08, XBM20S-11, XBM20S-10, XBM30AS-06, XBM30S-07, XBM30AS-07, XBM30S-08, XBM40AS-05, XBM40S-06, XBM20S-08, XBM20S-14, XBM20S-15, XBM20S-24, XBM20S-25, XBM20AS-11, XBM20AS-12, XBM20AS-17, XBM20AS-18, XBM20S-18, XBM20S-19, XBM20S-26, XBM20S-21... (Other models you can see in the webshop)		

1

No.	504778	**Ref. No.**	0E5050 0E5188 0H2514 0K8235 0KE514
description	toothed belt profile T10 L 610mm H 4mm teeth 61 rubber with textile insertion CODE 354TI W 16mm		
For models:	RT100ED, RT100ES, RT100SR, RT100SL, RT140ED, RT140ES, RT140SR, RT140SL, RT190ED, RT190ES, RT190SR, RT190SL, RT190HDED, RT190HDES, RT190HSR, RT190HSL, RT270ED, RT270ES, RT270SR, RT270SL, RT270HDED, RT270HDES, RT270HSR, RT270HSL, RT100ERF, RT100ELF, RT100VD, RT100VS, RT140ERF, RT140ELF, RT140VD, RT-140VS, RT142ERF, RT142ELF, RT190ERF, RT190ELF, RT190VD, RT190VS, RT190HERF, RT190HELF, RT190HDVDF, RT190HDVSF, RT270ERF, RT270ELF, RT270VDF, RT270VSF, RT270HERF, RT270HELF, RT270HD-VDF, RT270HDVSF...(Other models you can see in the webshop)		

1

No.	698653	**Ref. No.**	0KJ039
description	toothed belt profile V L 1000mm CODE 4668 W 31.5mm		
For models:	MC40AS-01, MC40AS-02, MC40AS-03, MC40S-01, MC40AS-04, MC40AS-05, MC40S-02, EM40AS-01, MC40AS-12, MC40S-13, MC40AS-14, MC40AS-11, MC40S-04, MC40S-03, MC40AS-06, MC40AS-08, MC40S-06, MC40S-07, MC40AS-09, MC40S-09, MC40S-08		

1

No.	698408	**Ref. No.**	0KJ740
description	V-belt profile V L 875mm H 13mm teeth 121 splitting 4-3 rubber with textile insertion CODE 3024R W 39mm 414NV		
For models:	BMX60AS-01, BMX60AS-02, BMX60AS-03, BMX60S-01, BMXE60S-01, BMX60AS-04, BMXE60AS-1, BMXE80S-01, BMXE80AS-1, BMX60ASC-1, BMXE60ASC1, BMX60AS-05, BMXE80AS-2, BMX60S-02, BMXE80S-02, BMXE60S-02, EMXE80AS-1, EM60AS-01, EM60AS-02, EM80AS-01, BMXE60AS-2, BMXE60S-03, BMXE80AS-3, BMX60AS-09, BMX60AS-07, BMX60AS-08, BMX60S-05, BMX60S-07, BMXE60S-04, BMXE60SC-1, BMXE80AS-4, BMXE80S-04, BMX60S-09, BMX60S-08, BMX60S-03, BMX60S-12, BMXE80S-03, BMX60AS-06, BMX60S-04, BMX60AS-11, DBMX60S, DBMX60SX, DBMX60AS, DBMX60ASX, DBMXE60S, DB-MXE80S, DBMXE80AS		

poly-v belts

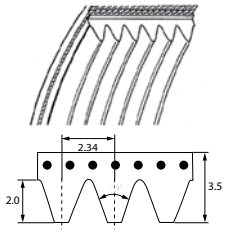

1

No.	693140	**Ref. No.**	0KQ225 7361 DS07361
description	poly-v belt grooves 14 W 30mm L 1168mm profile J		
For models:	MB40S-01, MB40S-02, MBE40S-01, MBE40S-02, MB40S-03, MB40S-04, MBE40S-03, XEM40S, MB40S-11, MBE40S-06, MBE40S-05, DMB40S3, MBE40S-05, MBE40S-06		

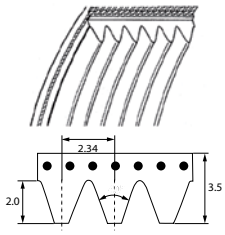

1

No.	692098	**Ref. No.**	033583 6001900
description	poly-v belt grooves 16 W 37mm L 508mm profile J		

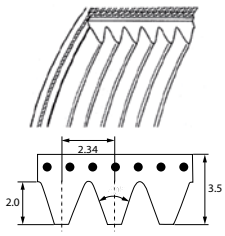

1

No.	693269	**Ref. No.**	002148
description	poly-v belt grooves 6 W 14mm L 355mm profile J		
For models:	KBR/G2FH, KBR/G2CH, KBR/E2FH, KBR/E2CH, HBR/G801, HBR/G806, HBR/G811, HBR/G816, HBR/G801D, HBR/G806D, HBR/G811D, HBR/G816D, HBR/E801, HBR/E806, HBR/E811, HBR/E816, QBR/G2FH, QBR/G2CH, QBR/E2FH, QBR/E2CH, ZBR/G801, ZBR/G806, ZBR/G811, ZBR/G816, ZBR/G801D, ZBR/G806D, ZBR/G811D, ZBR/G816D, ZR/G413, BR/E806, ZBR/E811, ZBR/E816, WBR/G2FH, WBR/G2CH, WBR/E2FH, WBR/E2CH, ABR/G801, ABR/G806, ABR/G811, ABR/G816, ABR/G801D, ABR/G806D, ABR/G811D, ABR/G816D, ABR/E801, ABR/E806, ABR/E811, ABR/E816		

MAG-PRO

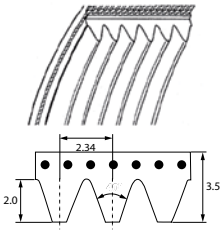

1

No.	698409	**Ref. No.**	033106 1060 501060 DS01060
description	poly-v belt grooves 6 W 14mm L 559mm profile J		
For models:	TGVE211, TGVE233, TV02, TV03, K35-11, K35-01, K35-02, PL15-01, K35-03, PL15-02, PL15-03, BMX60AS-01, BMX60AS-02, BMX60AS-03, K35-04, K35-05, EL40-01, BMX60S-01, BMXE60S-01, BMX60AS-04, BMXE60AS-1, BMXE80S-01, BMXE80AS-1, K35-06, BMX60ASC-1, BMXE60ASC1, PL15-06, PL15-05, BMX60AS-05, BMXE80AS-2, BMX60S-02, BMXE80S-02, BMXE60S-02, XBE60S-01, XBE60AS-01, XBE80S-01, XBE80AS-01, K35-07, K35-08, EMXE80AS-1, K35-09, PL15-04, BMXE60AS-2, XBE60S-02, XBE80S-02, BMXE60S-03, XBE80AS-02, BMXE80AS-3, BMX60AS-09, BMX60AS-07...(Other models you can see in the webshop)		

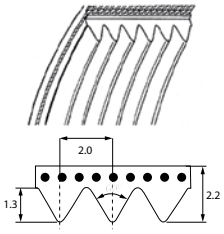

1

No.	697896	**Ref. No.**	033722 3030126
description	poly-v belt grooves 12 W 24mm L 430mm profile TB2		
For models:	AV30, AV35, AV37, LUX350, LUX370		

round belts

1

No.	694925[1]	**Ref. No.**	0E3584
description	round belt ø 15mm Lmm Qty supplied by meter		
For models:	TW1ERECO, TW1ELECO, TW1SRECO, TW1SLECO, TL1, TL2, TL3, TC1, TC2, TC3, TC9, TC45, TTV, TTVS, TIV, TTR, CL1, CL2, CL3, CC1, CC2, CC3, C90., C45., CTV, CTVS, CIV, CCR, HSCCB5, HSCCB10, HSCCB20, HSCCB25, HSCCB90C, HSCCB45C, HSCCBR, HSCCBDLF, HSCCBDRF, HSCCBCLF, HSCCBCRF, HSSA3LR, HSSA4LR, HSSA5LR, HSSA6LR, HSSA3RL, HSSA4RL, HSSA5RL, HSSA6RL, HSCCT10, HSCCT20, HSCCT30...(Other models you can see in the webshop)		

[1]by the meter

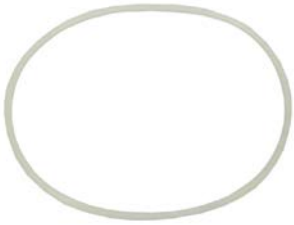

1

No.	695278	**Ref. No.**	0C2953
description	round belt ø 6mm L 850mm		
For models:	FCZ101GTG, FCZ102GTG, FCZ201GTG, FCZ202GTG, FCZ101GTD, FCZ102GTD, FCZ201GTD, FCZ202GTD, FCZ061GBI, FCZ101GBI, FCZ101GBG2, FCZ102GBG2, FCZ201GBG2, FCZ202GBG2, FCZ101GBD2, FCZ102GBD2, FCZ201GBD2, FCZ202GBD2, FCZ101GBI2, FCZ102GBI2, FCZ201GBI2, FCZ101GCG2, FCZ102GCG2, FCZ201GCG2, FCZ202GCG2, FCZ101GCD2, FCZ102GCD2, FCZ201GCD2, FCZ202GCD2, AOS061GAEU, AOS101GAEU, AOS101GAAU, AOW101EA, AOW101EABU, AOS061GAPQ, AOS101GAPQ, AOS102GAPQ, AOS201GAPQ, AOS202GAPQ, AOS101GAQ1, AOS061GAP1, AOS062GAP1, AOS101GAP1, AOS102GAP1, AOS201GAP1, AOS101GTG1, AOS102GTG1, AOS201GTG1, AOS202GTG1, AOS101GTD1...(Other models you can see in the webshop)		

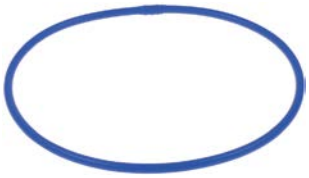

1

No.	694415	**Ref. No.**	0KJ812
description	round belt ø 8mm L 820mm		

chains

roller chains 08B-1 single

1

No.	693275	**Ref. No.**	056862
description	roller chain DIN/ISO 08 B-1 splitting 1/2" / 12.7mm links 23 internal width 7.75mm rollerø 8.51mm single without connecting bow		
For models:	MBR/G710D, MBR/E710D, MBR/G700, MBR/G700F, MBR/E700, MBR/E700UK, MBR/G700UK, MBR/G701, MBR/G706, MBR/G701UK, MBR/G751, MBR/G756, MBR/E716, MBR/E706, RBR/G710D, 7BRE60XN, RBR/G700, RBR/G700F, 7BRE60X, RBR/E700UK, 7BRG60, 7BRG60X, RBR/G701UK, RBR/G751, RBR/G756, RBR/E716, RBR/E706, XBR/G710D, XBR/E710D, XBR/G700, XBR/G710, M70EBP, XBR/G700F, XBR/G700UK, XBR/E710, XBR/G701, M70GBP, XBR/G701UK, XBR/G751, XBR/G756, CBR/G700, CBR/E700, XBR/E716, XBR/E706, RBR/G700, RBR/E700, RBR/G700, RBR/E700, ZRBR/G700, ZRBR/G700D...(Other models you can see in the webshop)		

MAG-PRO

connectors

1

No.	693276	**Ref. No.**	056863
description	connector single DIN/ISO 08 B-1 splitting 1/2" links 1 L 23mm internal width 11.8mm rollerø 4.3mm metal		
For models:	MBR/G710D, MBR/E710D, MBR/G700, MBR/G700F, MBR/E700, MBR/E700UK, MBR/G700UK, MBR/G701, MBR/G706, MBR/G701UK, MBR/G751, MBR/G756, MBR/E716, MBR/E706, RBR/G710D, 7BRE60XN, RBR/G700, RBR/G700F, 7BRE60X, RBR/E700UK, 7BRG60, 7BRG60X, RBR/G701UK, RBR/G751, RBR/G756, RBR/E716, RBR/E706, XBR/G710D, XBR/E710D, XBR/G700, XBR/G710, M70EBP, XBR/G700F, XBR/G700UK, XBR/E710, XBR/G701, M70GBP, XBR/G701UK, XBR/G751, XBR/G756, CBR/G700, CBR/E700, XBR/E716, XBR/E706, RBR/G700, RBR/E700, RBR/G700, RBR/E700, ZRBR/G700, ZRBR/G700D...(Other models you can see in the webshop)		

springs

torsion springs

1

No.	699156	**Ref. No.**	092759
description	spring ø 26mm L2 35mm L1 25mm L3 20mm		

1

No.	504653	**Ref. No.**	046268
description	torsion spring mounting pos. left		
For models:	WT302, WT302/4.5, WT302F, WT302/60, WT303, WT303/4.5, WT303F, WT303/60, LS360F, LS360DK, LS365F, LS365, LS365PH, LS500F, LS501F, LS540F, LS540DK, LS541F, LS360D, LS365D, LS360, LS365, LS360/63, LS365/63, LS367, LS540, LS500F, LS500UK, LS501, LS501UK, LS540D, LS540/63, LS541, LS7D, LS7, LS7UK/RP, LV70, LS7F, LS7DEK, LS7/1UK, LS7/9, LS7/DP, LS7/60, WT40/9, WT40/F, LS7HD, WT40/J50, WT40/J60, WT40UKRP, PH4/WT40...(Other models you can see in the webshop)		

1

No.	504652	**Ref. No.**	046269
description	torsion spring mounting pos. right		
For models:	LS360F, LS360DK, LS365F, LS365, LS365PH, LS500F, LS501F, LS540F, LS540DK, LS541F, LS360D, LS365D, LS360, LS365, LS360/63, LS365/63, LS367, LS540, LS500F, LS500UK, LS501, LS501UK, LS540D, LS540/63, LS541, LS7D, LS7, LS7UK/RP, LV70, LS7F, LS7DEK, LS7/1UK, LS7/9, LS7/DP, LS7/60, WT40/9, WT40/F, LS7HD, WT40/J50, WT40/J60, WT40UKRP, PH4/WT40, PH4RBP/WT40, LS360, LS365F, LS500, LS501, LS540, ALS540, FL700...(Other models you can see in the webshop)		

1

No.	700487	**Ref. No.**	054560
description	torsion spring ø 10.8mm L2 5mm wire gauge ø 2.2mm L1 86mm L3 86mm		
For models:	COCO6G, COCO6E		

1

No.	700426	**Ref. No.**	0H6915 279830
description	torsion spring ø 12.9mm L2 64mm wire gauge ø 2.6mm mounting pos. right L1 100mm L3 11mm		

1

No.	700450	**Ref. No.**	054282
description	torsion spring ø 13mm L2 177mm wire gauge ø 2.5mm L1 10mm L3 177mm Qty 1 pcs		
For models:	FCF/G6-0, FCFG101/0, FCFG102-0, FCF/E6-0, FCFE101-0, FCFE102-0, FCF061ELN, FCF101ELN, FCF6EHOR, FCFG10160H, FCF061ENS, FCF101ENS, FCF102ENS, FCFG102-0T, FCF/G6-1-JAP, FCF/G101/1-1-JAP, FCF/G102/1-1-JAP, FCFE6-1J, FCFE101-1J, FCFE102-1J, FCF/G101/1, FCFG10, FCFG10D, FCFG10NL, FCFE10, FCFE10UK, FCFG20, FCFG20D, FCFG20F, PFCFG20, FCFE20, FCFE20UK, FCFG40, FCFG41, FCFG40D, FCFG40F, PFCFG40F, FCFE40, FCFE40D, FCFE40UK, PFCFE40F, FCVE10, FCVE20, FCFG10J, FCFG10J, FCFE10J, FCFE10J, FCFG20J, FCFG20J, FCFE20J...(Other models you can see in the webshop)		

1

No.	700427	**Ref. No.**	0H6914 279829
description	torsion spring ø 13mm L2 64mm wire gauge ø 2.7mm mounting pos. left L1 101mm L3 9mm		

1

No.	690683	**Ref. No.**	082178
description	torsion spring ø 14.5mm wire gauge ø 2.5mm L1 86mm L2 30mm L3 16mm refrigerator		

1

No.	700087	**Ref. No.**	082179
description	torsion spring ø 14.5mm wire gauge ø 2.7mm L1 86mm L2 30mm L3 16mm refrigerator		

MAG-PRO

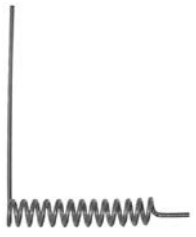

1

No.	700023	**Ref. No.**	0H6608
description	torsion spring ø 18.2mm L2 150mm wire gauge ø 3.2mm mounting pos. left L1 100mm L3 24mm		

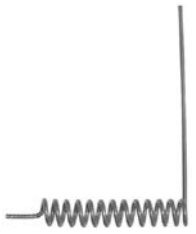

1

No.	700022	**Ref. No.**	0H6607
description	torsion spring ø 18.6mm L2 93mm wire gauge ø 3.4mm mounting pos. right L1 133mm L3 24mm		

1

No.	700027	**Ref. No.**	0K2680
description	torsion spring ø 19.2mm L2 86mm wire gauge ø 3.8mm mounting pos. left L1 131mm L3 26mm		
For models:	7502-2, 7502-3, 7502-9, 7504-2, 7504-3, 7508-2, 7508-3, 7512-3, 9000-3, 9002-2, 9002-3, 9004-2, 9004-3, 9012-2, 9012-3, 9015-3, 9203-3-0, 9203-3-8		

1

No.	700026	**Ref. No.**	0K2679
description	torsion spring ø 19mm L2 88mm wire gauge ø 3.4mm mounting pos. right L1 132mm L3 26mm		
For models:	7502-2, 7502-3, 7502-9, 7504-2, 7504-3, 7508-2, 7508-3, 7512-3, 9000-3, 9002-2, 9002-3, 9004-2, 9004-3, 9012-2, 9012-3, 9015-3, 9203-3-0, 9203-3-8		

1

No.	690880	**Ref. No.**	0K2829 0KL682 193604
description	torsion spring ø 20.9mm L2 75mm wire gauge ø 3.7mm L1 200mm L3 20mm		

1

No.	692666	**Ref. No.**	0PRF26
description	torsion spring ø 23mm L2 16mm wire gauge ø 4mm L1 52mm L3 52mm Qty 1 pcs		

1

No.	693299	**Ref. No.**	052894 0K2934
description	torsion spring ø 28.6mm L2 103mm wire gauge ø 3.6mm L1 45mm		
For models:	MPN/GD761, MPN/GI761, MPN/GI760D, MPN/GD760, MPN/GD760F, MPN/GI760, MPN/GI760F, MPN/EI760, MPNEI760UK, MPN/V760, MPN/EI760D, MPN/V760D, 7PDG06, 7PIG06, 7PIE06, RPN/EI760UK, RPN/GD760F, RPN/GI760F, 7PEV06, RPN/EI760D, XPN/GI760D, M70GDKE, M70GIKE, M70EIKE, XPN/EI760UK, M70VIKE, XPN/GD760F, XPN/GI760F, XPN/EI760D, RPNV740, RPN/G760, RPN/G760, PRPN/G760, RPN/GI760, RPN/GI760, RPN/GI760, PRPN/GI76, RPN/EI760, RPN/EI760, RPNV760, RPN/G760, PRPN/GI76, RPN/EI760, RPN/V740, RPN/V760		

1

No.	693313	**Ref. No.**	051527
description	torsion spring ø 38.1mm wire gauge ø 6.2mm L1 19mm L2 212mm L3 19mm		
For models:	HPN/G810, HPN/GI810, HPN/GI810, HPN/G815, HPA/G815, HPN/E810, HPN/GI815, HPA/GI815, HPN/EI810, HPA/GI815, HPN/E815, HPN/EI810, HPA/EI810, HPN/GI810, HPN/G810, HPN/G815, HPA/G815, HPN/GI810, HPN/GI815, HPN/GI815, HPN/E810, HPN/E815, HPN/EI810, HPN/EI810, HPA/EI815		

1

No.	693316	**Ref. No.**	059518
description	torsion spring ø 38.2mm wire gauge ø 6.2mm L1 33mm L2 320mm L3 24mm		
For models:	KPI/G10, KPI/G15, KPI/E10, KPI/E15, KPD/G10, KPD/G15, KPI/G06, KPI/E06, KPI/G15H, KPI/E15H, KPI/G10H, KPI/E10H, HPN/GI810, HPN/GI815, HPN/GI815D, HPN/GI816, HPN/GI816, HPN/EI815D, HPN/EI810, HPN/EI815, HPN/GD811, HPN/GD816, HPN/ED811, HPN/ED816, HPNS/GI816, HPNS/EI815, HPNS/EI815D, HPN/GI806, HPN/EI806, HPN/GI805, HPN/EI805, QPI/G10, QPI/G15, QPI/E10, QPI/E15, QPD/G10, QPD/G15, QPI/G06, QPI/E06, QPI/G15H, QPI/E15H, QPI/G10H, QPI/E10H, ZPN/GI816D, HPN/ED825, HPN/EI825, ZPN/GI805, ZPN/EI805, WPI/G10, WPI/G15...(Other models you can see in the webshop)		

MAG-PRO

1

No.	693286	Ref. No.	051268
description	torsion spring ø 39.2mm wire gauge ø 7.2mm L1 308mm L2 19mm L3 19mm for kettle type series 900		
For models:	HBR/G820, HBR/G825, HBR/E820, HBR/E825, HBR/G821UK, HCPA/G1219, HCPA/GI 1219, ZBR/E820, ZBR/E825, ZBR/G821, ZBR/G826, ZCPAG1219, ZCPA/GI 1219, ABR/G820, ABR/G825, ABR/E820, ABR/E825, HCPA/G1219, HCPA/GI1219, HCPA/V1219, HCPA/EI1219, CR42G, CR42V, CR42E, CR/40G, CR/40V, CR40E, CR15G, CR/41G, CR42G, CR/41E, CR/41V, CR/42V, CR40G, CR40V, CR/40E, CR/42E, HQN/G1917, HQN/G1917, HQN/G1225, HQN/GI1225, HQN/EI917, HQN/GI122, HQN/V917, HQN/EI1225, HBR/G803, HBR/G804, HBR/G803, HBR/G804, HBR/G803...(Other models you can see in the webshop)		

1

No.	693315	Ref. No.	002981 003643
description	torsion spring ø 39mm wire gauge ø 7.1mm L1 31mm L2 322mm L3 23mm		
For models:	KPD/G15A, KPI/G15A, KPI/E15A, BRN70G, BRN70E, CRN22G, CRN/20G, CRN30G, CRN15G, CRN15V, CRN15E, HPA/GD825, HPA/GI825, HPA/ED825, HPA/EI825, HCPA/G1219, HCPA/GI 1219, CR20V, CR20EI, CR22G, BRN/70GZ, BRN/70EZ, CRN/22GZ, CRN20GZ, CRN30GZ, CRN15GZ, CRN15V-Z, CRN15EZ, ZPN/GI810, 2PIG15, ZPN/GI816, ZPN/EI815D, ZPN/EI810, ZPN/EI815, ZPN/GD811, ZPN/GD816, ZPN/ED811, ZPN/ED816, 2PDAG15, 2PIAG15, ZPNS/GI816, ZPNS/EI815, ZPNS/EI815D, ZCPAG1219, ZCPA/GI 1219, CR20V, CR20EI, CR22G, BR80GZ, BR80EZ...(Other models you can see in the webshop)		

1

No.	690879	Ref. No.	0K2675
description	torsion spring ø 43mm L2 117mm wire gauge ø 7.2mm L1 80mm L3 18mm		

1

No.	504697	Ref. No.	048279
description	torsion spring ø 6mm L2 6mm wire gauge ø 1.2mm L1 67mm L3 29mm		
For models:	WT4, WT4B, WT4D, WT4DB, WT46, WT4D60, WT4DDG, LS5/1, LS5/1DP, LS5/3, LS5/3DP, LS5/1DP60, LS5/1DPAUS, LS5/1DPCS, LB1, LB1WS, LB1WSDP, WT1WSDP, LB2DPSAUS, LB1G, LB1WSG, LB2WS, LB2, LB2WSDP, LB2WS60, WT2WSDP, WT2WSDPD, LB2WSG, WT2WS, WT1, WT1WS, WT1TOP, WT2TOP, WT1/3DP, WT2/3DP, WT2DPAUS, LS6EP, LS6EP/DD, LS6EADD, LS6EA/DPDD, LS6EADP3, LS6EA/60, LS6EA, LS6EA/DP, LS10D, LS10, LS10UKRP, LC100, LS10/60, LS10/1...(Other models you can see in the webshop)		

1

No.	504705	Ref. No.	068645
description	torsion spring ø 7mm L2 5mm wire gauge ø 1mm L1 50mm L3 29mm		
For models:	LS365F, LS365, LS365PH, LS360D, LS365D, LS365, LS365/63, LS367, WT32, WT32/4,5, WT32/UK, WT32/UKRP, WT32/F6, WT32/J60, WT32/J50, WT32/4,5N, WT33, WT33/4,5, WT33/UK, WT33/UKRP, WT33/F, D500, WT33/60, WT33/4,5N, WT34, WT34/4,5, WT34/UKRP, D510, WT34/4,5N, LS7D, LS7, LV70, LS7F, LS7DEK, LS7/9, LS7/DP, LS7/60, WT40/9, WT40/F, WT40/J50, WT40/J60, WT40UKRP, PH4/WT40, PH4R-BP/WT40, LS365F, ZLS520, ZLS521, ALLS521, ALLS520, FL620...(Other models you can see in the webshop)		

compression springs

1

No.	301209	Ref. No.	004243
description	compression spring ø 10mm L 15mm wire gauge ø 0.9mm		
For models:	RC/G1, RC/G2, RCV/G2, RCV/G3, RCF/G2, RCF/G3, RCF/M2, RCF/M3, RSF/G2, RSV/G2, RSF/G3, MCF/G2A, MCF/G3A, XC/G1, XC/G2, XCV/G2, XCV/G3, XCF/G2, XCF/G3, XCF/M2, XCFM3, XSF/G2, XSV/G2, XSF/G3, JC/G1, JC/G2, JCV/G2, JCV/G3, JCF/G2, JCF/G3, JCF/M2, JCFM3, MC/G1, MC/G2, MCV/G2, MCV/G3, MCF/G2, MCF/G3, MCF/M2, MCF/M3, MSF/G2, MSV/G2, MSF/G3		

1

No.	700422	Ref. No.	052789
description	compression spring ø 14.8mm L 70mm wire gauge ø 1.7mm		
For models:	HBR/G1013, HBR/E1013, HBR/G1013, HBR/E1013		

1

No.	700445	Ref. No.	053757 0F0155
description	compression spring ø 21.7mm L 29mm wire gauge ø 1.5mm		
For models:	HCCS20W, HCCS20W, FCF/G6-0, FCFG101/0, FCFG102-0, FCF/E6-0, FCFE101-0, FCFE102-0, FCF061ELN, FCF101ELN, FCF6EHOR, FCFG10160H, FCF061ENS, FCF101ENS, FCF102ENS, FCFG102-0T, FCF/G6-1-JAP, FCF/G101/1-1-JAP, FCF/G102/1-1-JAP, FCFE6-1J, FCFE101-1J, FCFE102-1J, FCF/G101/1, FCFG10, FCFG10D, FCFG10NL, FCFE10, FCFE10UK, FCFG20, FCFG20D, FCFG20F, PFCFG20, FCFE20, FCFE20UK, FCFG40, FCFG41, FCFG40D, FCFG40F, PFCFG40F, FCFE40, FCFE40D, FCFE40UK, PFCFE40F, FCVE10, FCVE20, FCFG10J, FCFG10J, FCFE10J, FCFE10J, FCFG20J...(Other models you can see in the webshop)		

1

No.	700424	Ref. No.	056846
description	compression spring ø 26mm L 220mm wire gauge ø 4.2mm		
For models:	MBR/G710D, MBR/E710D, MBR/G700, MBR/G700F, MBR/E700, MBR/E700UK, MBR/G700UK, MBR/G701, MBR/G706, MBR/G701UK, MBR/G751, MBR/G756, MBR/E716, MBR/E706, RBR/G710D, 7BRE60XN, RBR/G700, RBR/G700F, 7BRE60X, RBR/E700UK, 7BRG60, 7BRG60X, RBR/G701UK, RBR/G751, RBR/G756, RBR/E716, RBR/E706, XBR/G710D, XBR/E710D, XBR/G700, XBR/G710, M70EBP, XBR/G700F, XBR/G700UK, XBR/E710, XBR/G701, M70GBP, XBR/G701UK, XBR/G751, XBR/G756, CBR/G700, CBR/E700, XBR/E716, XBR/E706, RBR/G700, RBR/E700, RBR/G700, RBR/E700, ZRBR/G700, ZRBR/G700D...(Other models you can see in the webshop)		

1

No.	504660	Ref. No.	047492 0K8620 514650801
description	compression spring ø 8.9mm L 37.5mm wire gauge ø 1.15mm		
For models:	LSDS5I, LSDS5V, LS510, LS520, LS520D, LS520F, LS520M, LS520K, LS521, LS521D, LS521F, LS521M, LS521K, LS521, LS4, ZLS510, ZLS520, ZLS521, ALLS521, ALLS520, ALS510, C51, C52, C50, LS520ZD, LS-521ZD, CF314, LS510MZ, LS520MZ, LS521MZ		

MAG-PRO

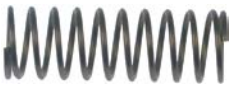

1

No.	519544	**Ref. No.**	047489 30213076 514650700
description	compression spring ø 9.1mm L 28mm wire gauge ø 0.8mm		
For models:	LSDS5I, LSDS5V, LS510, LS520, LS520D, LS520F, LS520M, LS520K, LS521, LS521D, LS521F, LS521M, LS521K, LS521, LS4, ZLS510, ZLS520, ZLS521, ALLS521, ALLS520, ALS510, C51, C52, C50, LS520ZD, LS-521ZD, CF314, LS510MZ, LS520MZ, LS521MZ		

spring compressors

1

No.	504688	**Ref. No.**	046539 049886 075767 VVG212
description	spring compressor		
For models:	SPE100/20, SPE100/20UK, LS720F, LSE720DK, LSE720PH, LS860F, LS860DK, LS860PH, LS1080F, LS1080UK, LS1080PH, LSE721F, LS861F, LS1080M, LS1080, LS1080D, LS1080UK, LS1080/63, LSE721, LS720, LSE720UK, LS721UK, LSE720D, LS860, LS860, LS860D, LS860UK, LS861UK, LS860/63, LS861, LS10D, LS10, LS10UKRP, LC100, ECOTEMP12-, LS10/60, LS10/1, LS10/12KW, LS10F, LS10DEK, LS10/1U-KRP, LS10SW, LS10/50J, LS10/60J, LS10DP, LS10/HD, SH55, LO10, LS10/UK1, LS10/UK3...(Other models you can see in the webshop)		

1

No.	504689	**Ref. No.**	049583
description	spring compressor		
For models:	WT60/GJ60, WT60/GJ50, PH10/12-RP, LS10, LS14EA, LS10UKDP, ET12E, LS10/60HZ, LS10CW, LS10INS, HT1200INSD, LS14EAI, LS10N, LS10DP, LS10HD, LS14EAI/AU, LS14EA/60, LS10UK/1, LS10UK/3, LS12INS, LS12, LS12DP, LS12/60HZ, LS12CW, HT1200DEK, LS14EAASIA, LS14EA/G, WT60DP, WT60, WT60CW, WT60UKDPCW, WT60INS, WT60INSCW, WT60NAUCW, WT60NAU, LS10EA, WT60/60HZ, WT60/60HZC, WT60N, WT609NINS, LS12HD, LS14EAI/DD, WT65E, WT65EB, WT65EI, WT60NAUDP, LS12UK/3CW, LS12NAU, LS12UKDPCW, ECOTEMP12S... (Other models you can see in the webshop)		

1

No.	693287	**Ref. No.**	051267
description	spring compressor		
For models:	HBR/G820, HBR/G825, HBR/E820, HBR/E825, HBR/G821UK, HCPA/G1219, HCPA/GI 1219, ZBR/E820, ZBR/E825, ZBR/G821, ZBR/G826, ZCPAG1219, ZCPA/GI 1219, ABR/G820, ABR/G825, ABR/E820, ABR/E825, HCPA/G1219, HCPA/GI1219, HCPA/V1219, HCPA/EI1219, CR15G, CR/41G, CR42G, CR/41E, CR/41V, CR/42V, CR40G, CR40V, CR/40E, CR/42E, HQN/G1917, HQN/G1917, HQN/G1225, HQN/GI1225, HQN/EI917, HQN/GI122, HQN/V917, HPN/G810, HQN/EI1225, HPN/GI810, HPN/GI810, HPN/G815, HPA/G815, HPN/E810, HPN/GI815, HPA/GI815, HPN/EI810, HPA/GI815, HPN/E815...(Other models you can see in the webshop)		

1

No.	693290	**Ref. No.**	0A2551
description	spring compressor		
For models:	RBR/G2FM, RBR/G2IM, RBK/G2FM, RBR/E2FM, RBR/E2IM, RBK/E2FM, XBR/G2FM, XBR/G2IM, XBK/G2FM, XBR/E2FM, XBR/E2IM, XBK/E2FM, JBR/G2FM, JBR/E2FM, MBR/G2FM, MBR/G2IM, MBK/G2FM, MBR/E2FM, MBR/E2IM, MBK/E2FM, PBR/G2FM, PBR/G2IM, PBR/E2FM, PBR/E2IM, OBR/G2FM, OBR/G2IM, OBR/E2FM, OBR/E2IM, TBR/G2FM, TBR/G2IM, TBR/E2FM, TBR/E2IM, KBR/G2F, KBR/G2C, KBR/G3F, KBR/G3FH, KBR/G3C, KBR/G3CH, KBR/E2F, KBR/E2C, KBR/E3F, KBR/E3FH, KBR/E3C, KBR/E3CH, KBR/G2FH, KBR/G2CH, KBR/E2FH, KBR/E2CH, HBR/G800, HBR/G805...(Other models you can see in the webshop)		

gas tension springs

gas tension springs

1

No.	692685	**Ref. No.**	033241
description	gas tension spring 150N hub 100mm D1 ø 6mm D2 ø 15mm hole distance 260mm hole ø 6mm L 275mm		
For models:	CSV20B, CSV25C, CSV21B, CSV26C		

roller springs

roller springs

1

No.	519449	**Ref. No.**	0E5002 0E5158 0K8168
description	roller spring W 25mm ID ø 32mm lug lengthmm		
For models:	WTF2ERC, WTF2ELC, WTF2SRC, WTF2SLC, WTF2HERC, WTF2HELC, WTF2HSRC, WTF2HSLC, WTF3ERC, WTF3ELC, WTF3SRC, WTF3SLC, WTF3HERC, WTF3HELC, WTF3HSRC., WTF3HSLC, WTF2ERB., WTF2ELB, WTF2SRB, WTF2SLB, WTF2HERB, WTF2HELB, WTF2HSRB, WTF2HSLB, WTF3ERB, WTF3ELB, WTF3SRB, WTF3SLB, WTF3HERB, WTF3HELB, WT-F3HSRB, WTF3HSLB, WTF4HERB, WTF4HELB, WTF4HSRB, WTF4HSLB, WTF2ERA, WTF2ELA, WTF2SRA, WTF2SLA, WTF2HERA, WTF2HELA, WTF2HSRA, WTF2HSLA, WTF3ERA, WTF3ELA, WTF3SRA, WTF3SLA, WTF3HERA, WTF3HELA...(Other models you can see in the webshop)		

MAG-PRO

1

No.	504518	Ref. No.	0E5167 0K8169
description	roller spring W 39mm ID ø 32mm lug lengthmm		
For models:	TW1ERECO, TW1ELECO, TW1SRECO, TW1SLECO, RT100ED, RT100ES, RT100SR, RT100SL, RT140ED, RT140ES, RT140SR, RT140SL, RT190ED, RT190ES, RT190SR, RT190SL, RT190HDED, RT190HDES, RT190HSR, RT190HSL, RT270ED, RT270ES, RT270SR, RT270SL, RT270HDED, RT270HDES, RT270HSR, RT270HSL, RT100ERF, RT100ELF, RT100VD, RT100VS, RT140ERF, RT140ELF, RT140VD, RT140VS, RT142ERF, RT142ELF, RT190ERF, RT190ELF, RT190VD, RT190VS, RT190HERF, RT-190HELF, RT190HDVDF, RT190HDVSF, RT270ERF, RT270ELF, RT270VDF, RT270VSF...(Other models you can see in the webshop)		

accessories

rollers

1

No.	694643	Ref. No.	0E5001 0K8167
description	roller ø 30mm W 58mm ID ø 11mm		
For models:	WTF2ERC, WTF2ELC, WTF2SRC, WTF2SLC, WTF2HERC, WTF2HELC, WTF2HSRC, WTF2HSLC, WTF3ERC, WTF3ELC, WTF3SRC, WTF3SLC, WTF3HERC, WTF3HELC, WTF3HSRC., WTF3HSLC, WTF2ERB., WTF2ELB, WTF2SRB, WTF2SLB, WTF2HERB, WTF2HELB, WTF2HSRB, WTF2HSLB, WTF3ERB, WTF3ELB, WTF3SRB, WTF3SLB, WTF3HERB, WTF3HELB, WT-F3HSRB, WTF3HSLB, WTF4HERB, WTF4HELB, WTF4HSRB, WTF4HSLB, WTF2ERA, WTF2ELA, WTF2SRA, WTF2SLA, WTF2HERA, WTF2HELA, WTF2HSRA, WTF2HSLA, WTF3ERA, WTF3ELA, WTF3SRA, WTF3SLA, WTF3HERA, WTF3HELA...(Other models you can see in the webshop)		

miscellaneous

1

No.	700455	Ref. No.	055558
description	spring		
For models:	FCF02EV, FCF02EOEM, FCF/E3, FCF/E2, FCF/E2D, FCF/E2UK, FCF/E2, FCF/E2, FCF/E2D		

1

No.	691220	Ref. No.	053342 058444 0G2210
description	spring clip shaft diameter 6mm ømm L 17mm W 14mm H 5mm wire gauge ø 1.5mm		
For models:	ICP111, ICF110, ICF110, AP20, BC100A, BC100DA, BC100RA, BC100R-DA, BC180A, BC180DA, BC180RA, BC180RDA, BC180RPA, BC11, BC22, BC44, BC44H, BCF11, BCF22, BCF44, BCF44H, BCF100A, BCF100DA, BCF100RA, BCF100RDA, BCF180A, BCF180DA, BCF180RA, BCF180R-DA, BCF180RPA, AQC22U US, AQC31U US, AQC60U, AQC119U US, , , BC28A6, Crosswise, , , BCF15A6, , , ALP110, ALP120, ALP111, ALP220, ALP240, ALP221, ALN110...(Other models you can see in the webshop)		

tension springs

1

No.	504687	Ref. No.	049947
description	tension spring		
For models:	LS14EAI/AU, WT65EBIA, WT65EIA, WT65MED, WT65MEDWS, EHTAIAU, EHTAIMLAU, ZHTAIAU, H1510SANA		

1

No.	540916	Ref. No.	0KI647 NZ9205959267
description	tension spring		
For models:	7581-5, 7781-5, 9172-3, 9172-5, 9372-3-0, 9372-3-8, 9372-5-0, 9372-5-8		

1

No.	540918	Ref. No.	0K2685
description	tension spring		
For models:	7582-5.KK80, 7781-5.KK60, 7582-5/85.KK80.(N), 7582-5/90.KK80.(N), 7568-5-90.KK200.(N), 7568-3, 7568-5.KK200, 7568-5/85.KK200.(N), 7768-3, 7768-5.KK200, 7768-5/85.KK200.(N), 7768-5/90.KK200.(N), 7781-5/85.KK60.(N), 7781-5/90.KK60.(N), 9175-3, 9175-5, 9375-3-0, 9375-3-8, 9375-5-0, 9375-5-8		

MAG-PRO

1

No.	540919	**Ref. No.**	0K2686
description	tension spring		
For models:	9176-3, 9176-5, 9376-3-0, 9376-3-8, 9376-5-0		

2

No.	700418	**Ref. No.**	0G1777 279268
description	tension spring for double-wall lid		
For models:	7576-3, 7776-3, 9041-3, 9042-3, 9045-3, 9046-3, 9101-2, 9101-3, 9101-5, 9104-2, 9104-3, 9104-5, 9113-3, 9113-5, 9241-3-0, 9241-3-8, 9242-3-0, 9242-3-8, 9245-3-0, 9245-3-8, 9246-3-0, 9246-3-8, 9301-3-0, 9301-3-8, 9301-5-0, 9301-5-8, 9304-3-0, 9304-3-8, 9304-5-0, 9304-5-8, 9313-3-0, 9313-3-8, 9313-5-0, 9313-5-8		

1

No.	700419	**Ref. No.**	0G1778 279258
description	tension spring for double-wall lid		
For models:	7573-3, 7574-3, 7574-5, 7773-3, 7774-3, 7774-5, 9047-3, 9048-3, 9102-2, 9102-3, 9102-5, 9104-2, 9104-3, 9104-5, 9111-3, 9111-5, 9113-3, 9113-5, 9247-3-0, 9247-3-8, 9248-3-0, 9248-3-8, 9302-3-0, 9302-3-8, 9302-5-0, 9302-5-8, 9304-3-0, 9304-3-8, 9304-5-0, 9304-5-8, 9311-3-0, 9311-3-8, 9311-5-0, 9311-5-8, 9313-3-0, 9313-3-8, 9313-5-0, 9313-5-8		

1

No.	700414	**Ref. No.**	0K2703 RZ20714310
description	tension spring for single-wall lid		
For models:	7744-3/85.KB.(N), 7544-3/85.KB.(N), 7544-3/90.KB.(N), 7744-3/90.KB.(N), 7748-3/90.KB.(N), 7747-3/90.KB.(N), 7541-3/85.KB.(N), 7543-3/85.KB.(N), 7543-3/90.KB.(N), 7547-3/85.KB.(N), 7548-3/85.KB.(N), 7547-3/90.KB.(N), 7548-3/90.KB.(N), 7743-3/85.KB.(N), 7743-3/90.KB.(N), 7747-3/85.KB.(N), 7748-3/85.KB.(N), 7544-3/85.KB.220V3, 7543-3/90.KB.EO.ETRO, 7748-3/85.KB.DWD.ETR, 7548-3/85.KB.DWD, 7544-2, 7544-3, 7548-3, 7744-2, 7744-3, 7748-3		

1

No.	700415	**Ref. No.**	0H6903
description	tension spring for single-wall lid		
For models:	9041-3, 9042-2, 9042-3, 9043-3, 9044-3, 9241-3-0, 9241-3-8, 9242-3-0, 9242-3-8, 9243-3-0, 9243-3-8, 9244-3-0, 9244-3-8		

1

No.	700416	**Ref. No.**	0G1779
description	tension spring for single-wall lid		
For models:	7575-3, 7575-5, 7775-3, 7775-5, 9043-3, 9044-2, 9044-3, 9045-3, 9046-3, 9047-3, 9048-3, 9100-2, 9100-3, 9100-5, 9102-2, 9102-3, 9102-5, 9111-3, 9111-5, 9243-3-0, 9243-3-8, 9244-3-0, 9244-3-8, 9245-3-0, 9245-3-8, 9246-3-0, 9246-3-8, 9247-3-0, 9247-3-8, 9248-3-0, 9248-3-8, 9300-3-0, 9300-3-8, 9300-5-0, 9300-5-8, 9302-3-0, 9302-3-8, 9302-5-0, 9302-5-8, 9311-3-0, 9311-3-8, 9311-5-0, 931		

1

No.	700417	**Ref. No.**	0H6918
description	tension spring for single-wall lid		
For models:	9047-3, 9048-3, 9247-3-0, 9247-3-8, 9248-3-0, 9248-3-8		

1

No.	504649	**Ref. No.**	048815
description	tension spring ø 10.5mm total length 274mm wire gauge ø 1.8mm		
For models:	LS61, LS61/60, LS6EP, LS6EP/DD, LS6EADD, LS6EA/DPDD, WT38T-DE, WT38/M50, LS6EADP3, LS6EADPWS, LS6EADPWSG, WT38WS, WT38WSG, WT38MEDWS, WT38PM50, WT37LEV/9, LS6EADPDWS, WT38DWS, LS6SANA, EUCAI, EUCAIDP, EUCAI60, EUCAIWS, WT38M50/4, LS6EA/UK, LS6EA/DPUK, EUCAIG, EUCAIWSG, EUCAIML, EUCAIMLWS, EUCAIMLG, EUCAICL, EUCAICLG, EUCAIWL, LS6EA/60, EUCAICLW, EUCI, EUCIM, EUCIM60, EUCAIDPNW, ZUCI, ZUCID, ZUCAI, ZUCAIDP, ZUCAIDPWS, ZUCAIG, ZUCAIDDWS, ZUCAID, ZUCAI60, EUCAIUSPH6...(Other models you can see in the webshop)		

1

No.	695544	**Ref. No.**	085308
description	tension spring ø 10.5mm total length 42mm wire gauge ø 1.5mm		
For models:	IF29W, IF55W, IF75W, IF30W, IF29A, IF30A, IF55A, IF75A		

1

No.	504639	**Ref. No.**	049086
description	tension spring ø 15.5mm total length 198mm wire gauge ø 1.5mm		
For models:	WT1WSDP, WT2TOP60, WT2DPDI, WT2WSDPDI, WT2TOPDI, LB2WS, LB2, LB2WSDP, WT2WSDP, WT2WSDPD, WT2WS, WT2TOP, WT2/3DP, WT2DPAUS, WT2, LB2DPDI, LB2WSDPDI, LB2WSDPD, LB2TOP, LB2DP3, WT2DPD3, NGW, NGWDPDD, GW2DPG, GW2WSDPG, GW2G, GW2WSG, GW2WS, GW2		

1

No.	504638	**Ref. No.**	049200
description	tension spring ø 15mm total length 185mm wire gauge ø 1.5mm		
For models:	LB1, LB1WS, LB1WSDP, WT1WSDP, LB1TOP, WT1, WT1WS, WT1TOP, WT1/3DP, GW1, GW1WS		

1

No.	700420	**Ref. No.**	056975
description	tension spring ø 20mm total length 60mm wire gauge ø 2.6mm		
For models:	MBR/G710D, MBR/E710D, RBR/G710D, 7BRE60XN, XBR/E710D, XBR/G751, XBR/G756, XBR/E716, RBR/E700, ZRBR/G700D		

1

No.	540859	**Ref. No.**	0K2682
description	tension spring ø 25mm total length 274mm wire gauge ø 4.1mm		
For models:	7580-5.KK40, 7780-5.KK40, 7746-3/90.KB.(N), 7580-5/85.KK40.(N), 7580-5/90.KK40.(N), 7546-3/85.KB.(N), 7546-3/90., 7746-3/85.KB.(N), 7542-2, 7580-3, 7742-2, 7780-3, 7780-5/85.KK40.(N), 7780-5/90.KK40.(N), 9171-3, 9171-5, 9371-3-0, 9371-3-8, 9371-5-0, 9371-5-8		

MAG-PRO

1

No.	693295	**Ref. No.**	0C0666
description	tension spring ø 29.5mm total length 310mm wire gauge ø 4.6mm		
For models:	KBR/G2F, KBR/G2C, KBR/G3F, KBR/G3FH, KBR/G3C, KBR/G3CH, KBR/E2F, KBR/E2C, KBR/E3F, KBR/E3FH, KBR/E3C, KBR/E3CH, KBR/G2FH, KBR/G2CH, KBR/E2FH, KBR/E2CH, QBR/G2F, QBR/G2C, QBR/G3F, QBR/G3FH, QBR/G3C, QBR/G3CH, QBR/E2F, QBR/E2C, QBR/E3F, QBR/E3FH, QBR/E3C, QBR/E3CH, QBR/G2FH, QBR/G2CH, QBR/E2FH, QBR/E2CH, WBR/G2F, WBR/G2C, WBR/G3F, WBR/G3FH, WBR/G3C, WBR/G3CH, WBR/E2F, WBR/E2C, WBR/E3F, WBR/E3FH, WBR/E3C, WBR/E3CH, WBR/G2FH, WBR/G2CH, WBR/E2FH, WBR/E2CH		

1

No.	700413	**Ref. No.**	0K2039
description	tension spring ø 29mm total length 210mm wire gauge ø 4.1mm		
For models:	7542-3/85., 7542-3/90.KB.(N), 7742-3/90.KB.(N), 7742-3/85.KB.(N), 7746-3/90.KB.(N), 7541-3/85.KB.(N), 7541-3/90.KB.(N), 7545-3/85.KB.(N), 7546-3/85.KB.(N), 7545-3/90.KB.(N), 7546-3/90., 7741-3/85.KB.(N), 7741-3/90.KB.(N), 7745-3/90.KB.(N), 7745-3/85.KB.(N), 7746-3/85.KB.(N), 7542-3/85.KB.DWD, 7545-3/85.KB.DWD, 7742-3/85.KB.DWD.ETR, 7541-3/90.KB.EO.ETRO, 7742-3/85.KB.DWD, 7542-2, 7542-3, 7546-3, 7742-2, 7742-3, 7746-3		

1

No.	540858	**Ref. No.**	0K2683
description	tension spring ø 34.4mm total length 285mm wire gauge ø 5.3mm		
For models:	7581-5.KK60, 7582-5.KK80, 7583-5.KK100, 7781-5.KK60, 7782-5.KK80, 7783-5.KK100, 7580-5.KK40, 7584-5.KK150, 7780-5.KK40, 7580-5/85.KK40.(N), 7581-5/85.KK60.(N), 7582-5/85.KK80.(N), 7583-5/85.KK100.(N), 7584-5-85.KK150.(N), 7580-5/90.KK40.(N), 7581-5/90.KK60.(N), 7582-5/90.KK80.(N), 7583-5/90.KK100.(N), 7584-5-90.KK150.(N), 7580-3, 7581-3, 7582-3, 7582-5, 7583-3, 7584-3, 7780-3, 7780-5/85.KK40.(N), 7780-5/90.KK40.(N), 7781-3, 7781-5/85.KK60.(N), 7781-5/90.KK60.(N), 7782-3, 7782-5, 7782-5/85.KK80.(N), 7782-5/90.KK80.(N), 7783-3, 7783-5/85.KK100.(N), 7783-5/90.KK100.(N), 7784-3, 7784-5.KK150, 7784-5/85.KK150.(N), 7784-5/90.KK150.(N), 9173-3, 9173-5, 9373-3-0, 9373-3-8, 9373-5-0, 9373-5-8		

1

No.	693289	**Ref. No.**	0A5150
description	tension spring ø 36.5mm total length 240mm wire gauge ø 6.9mm		
For models:	HBR/G800, HBR/G805, HBR/G801, HBR/G806, HBR/G810, HBR/G815, HBR/G811, HBR/G816, HBR/G800D, HBR/G805D, HBR/G801D, HBR/G806D, HBR/G810D, HBR/G815D, HBR/G811D, HBR/G816D, HBR/E800, HBR/E805, HBR/E801, HBR/E806, HBR/E810, HBR/E815, HBR/E811, HBR/E816, HBR/G800NL, HBR/G805NL, HBR/G810NL, HBR/G800UK, HBR/E800UK, HBR/G800, HBR/G805, HBR/G810, HBR/G815, HBR/G811, HBR/G816, HBR/E800, HBR/E805, HBR/E810, HBR/E815, HBR/E811, HBR/E816, HBR/G800UK, HBR/E800UK, ZBR/G800, ZBR/G805, ZBR/G801, ZBR/G806, ZBR/G810, ZBR/G815, ZBR/G811...(Other models you can see in the webshop)		

1

No.	504686	**Ref. No.**	048258
description	tension spring ø 39.3mm total length 493mm wire gauge ø 4.1mm		
For models:	LS10D, LS10, LS10UKRP, LC100, ECOTEMP12-, LS10/60, LS10/1, LS10/12KW, LS10F, LS10DEK, LS10/1UKRP, LS10SW, LS10/50J, LS10/60J, LS10DP, LS10/HD, SH55, LO10, LS10/UK1, LS10/UK3, LS12D, LS12, LS12UK/RP, LC120, LS12DP, LS12/60, LS12F, LS12DEK, LS12HD, LS12/UK3, LS12MEX, LS10N, HT1200elm, HT1000elm, HYDRA1200, HYDRA1000, LSCE12		

1

No.	504684	**Ref. No.**	048655
description	tension spring ø 40mm total length 365mm wire gauge ø 4mm		
For models:	LS8D, LS8, LS8UK/RP, LC80, LS8F, LS8DEK, LS8/9, LS8/60, LS8/1UKRP, LS8/DP, WT50/9, WT50/UK9RF, WT50/F9, WT50/6, WT50/1UKRP, WT50/1, D800/9, D800/6, WT50/60, WT50/N, LS8/HD, WT50/J50, WT50/J60, LS8/UK1, LS8UK3, WT50/UK1, WT50/UK3, LS8/9DD, LS8DEK, HT800, HYDRA800, Z80		

1

No.	504685	**Ref. No.**	049582
description	tension spring ø 40mm total length 750mm wire gauge ø 5.5mm		
For models:	LS10, LS14EA, LS10UKDP, ET12E, LS10/60HZ, LS10CW, LS10INS, HT1200INSD, LS14EAI, LS10N, LS10DP, LS10HD, LS14EA/60, LS10UK/1, LS10UK/3, LS12INS, LS12, LS12DP, LS12/60HZ, LS12CW, HT1200DEK, LS14EAASIA, LS14EA/G, WT60DP, WT60, WT60CW, WT60UKD-PCW, WT60INS, WT60INSCW, WT60NAUCW, WT60NAU, LS10EA, WT60/60HZ, WT60/60HZC, WT60N, WT609NINS, LS12HD, LS14EAI/DD, WT65E, WT65EB, WT65EI, WT60NAUDP, LS12UK/3CW, LS12NAU, LS12UKDPCW, ECOTEMP12S, WT65EBI, WT65E60, WT65EB60, WT60U40050...(Other models you can see in the webshop)		

1

No.	504682	**Ref. No.**	046615
description	tension spring ø 50mm total length 290mm L2 165mm		
For models:	LS720F, LSE720DK, LSE720PH, LSE721F, LSE721, LS720, LSE720UK, LS721UK, LSE720D, 652120Z, LS720N, LSE720Z		

1

No.	695108	**Ref. No.**	085301
description	tension spring ø 6.3mm total length 21mm wire gauge ø 0.5mm		
For models:	IF29W, IF55W, IF75W, IF30W, IF29A, IF30A, IF55A, IF75A		

1

No.	693294	**Ref. No.**	0C0671
description	tension spring ø 70mm total length 355mm wire gauge ø 10mm		
For models:	KBR/G2F, KBR/G2C, KBR/G3F, KBR/G3FH, KBR/G3C, KBR/G3CH, KBR/E2F, KBR/E2C, KBR/E3F, KBR/E3FH, KBR/E3C, KBR/E3CH, KBR/G2FH, KBR/G2CH, KBR/E2FH, KBR/E2CH, QBR/G2F, QBR/G2C, QBR/G3F, QBR/G3FH, QBR/G3C, QBR/G3CH, QBR/E2F, QBR/E2C, QBR/E3F, QBR/E3FH, QBR/E3C, QBR/E3CH, QBR/G2FH, QBR/G2CH, QBR/E2FH, QBR/E2CH, WBR/G2F, WBR/G2C, WBR/G3F, WBR/G3FH, WBR/G3C, WBR/G3CH, WBR/E2F, WBR/E2C, WBR/E3F, WBR/E3FH, WBR/E3C, WBR/E3CH, WBR/G2FH, WBR/G2CH, WBR/E2FH, WBR/E2CH		

1

No.	695435	**Ref. No.**	085300
description	tension spring ø 9.2mm total length 24mm wire gauge ø 1.6mm		
For models:	IF29W, IF55W, IF75W, IF30W, IF29A, IF30A, IF55A, IF75A		

MAG-PRO

1

No.	517425	**Ref. No.**	075633 30213075
description	tension spring ø 9mm total length 22mm wire gauge ø 0.7mm Qty 1 pcs		
For models:	CT92DXE, CT92SXE, CT92DXEUK, CT92SXEUK, CT92DXV, CT92SXV, CT92DXVUK, CT92SXVUK, CT140EDX, CT140ESX, CT140EDXUK, CT140SXEUK, CT140VDX, CT140VSX, CT141EDX, CT141ESX, CT141E-DUK, CT141ESUK, CT141VDX, CT141VSX, CT142DXE, CT142SXE, CT142DXEUK, CT142SXEUK, CT142DXV, CT142SXV, CT190DXE, CT190SXE, CT190DXEUK, CT190SXEUK, CT190DXV, CT190SXV, CT-191DXE, CT191SXE, CT191DXE, CT191SXEUK, CT191DXV, CT191SXV, CT192DXE, CT192SXE, CT192DXEUK, CT192SXEUK, CT192DXV, CT192SXV, CT240DXE, CT240SXE, CT240DXEUK, CT240SX, CT240DXV, CT240SXVUK...(Other models you can see in the webshop)		

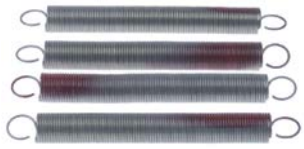

1

No.	701164	**Ref. No.**	031370
description	tension spring set 4-piece ø 17mm total length 165mm wire gauge ø 1.5mm for plate dispensers		
For models:	WMMHPLUK, SM15/CS., CMS, CS3, DI-TBLI, DI-TBL2, DI-DL260, DI-DL310, DS/PCC2, DS/PCC4, SM08C, SM15C, SM15/CS, SM21C, CMSEL/SOL, ZSM08/C, ZSM15/C, ZSM15/CS, ZSM21/C		

kitchen accessories

gastronorm

GN containers

SS 18/10 - standard

1

No.	993020	**Ref. No.**	0S0871
description	GN container SS 18/10 size GN 1/1 D 40mm		
accessories for	993020		
	No. 993074	Ref. No.	—
	lid SS 18/10 size GN 1/1 for GN container		

SS 18/10 - perforated

1

No.	993292	**Ref. No.**	0S0899
description	GN container SS size GN 1/1 perforated D 65mm		

baking sheets

1

No.	694965	**Ref. No.**	0KI553
description	baking sheet W 265mm L 325mm H 40mm SS GN 1/2 perforated inner edges rounded suitable for combi-steamer		
For models:	7CO30, CCO30G, ECO312CF, OTS100		

manometers

1

No.	541365	**Ref. No.**	0H6500 8536317
description	manometer ø 100mm pressure range 0 up to 1.6bar thread 1/2" marking 0.40 bar		

1

No.	541579	**Ref. No.**	003535 008022 017055 0K3443 0U1434 10022 36303604 36303605 52027020
description	manometer ø 52mm pressure range 0 up to 1bar connection marking 0.5 thread 1/4"		
For models:	KPI/G18, KPI/G25, KPI/E25, CRN15V, HPN/GI855, HPN/GI1255, HPN/EI855, HPN/EI1255, HCPA/GI 1219, CR20V, CR20EI, QPI/G18, QPI/G25, QPI/E25, CRN15V-Z, ZPN/GI1255, ZPN/EI1255, ZCPA/GI 1219, CR20V, CR20EI, WPI/E25, CRN15VA, PV101, PV201, PV301, PV501, PVA101, PVA201, PVA301, PVA501, HCPA/GI1219, HCPA/V1219, HCPA/EI1219, CPD42V-Z, CR42V, CR/40V, CR15V, CR15E, CPD40VZ, CR/41V, CR/42V, CR40V, HQN/G1917, HQN/G1917, HQN/GI1225, HQN/EI917, HQN/GI122, HQN/V917, HQN/EI1225, HPN/GI810...(Other models you can see in the webshop)		

MAG-PRO

1

No.	541798	**Ref. No.**	058941
description	manometer ø 52mm pressure range 0-6bar connection lower thread 1/4"		
For models:	FCV/G6L3TOWNGAS, FCV/G6L3, FCV/E101/1, FCVE6L3J, FCV/G6L3JAP, FCVG6L3CJ, FCV/E61/1, FCV/G10L2, FCV/E10L2, FCV/E61/1, FCV/G6L3C, FCV/G61/1, FCVG6L3CT, FCVG6L3CJ, FCV/E6L3, FCV/E101/1, FCS061E44J, FCS061G48J, FCS061G3DI, FCS061E3CI, FCS101E2, FCS061G4DT, FCS061G49J, FCS101G2, FCVG10-ISG, FCVMG62, ECV/G6T4C, ECV/E10IGP, RCV061G2, RCV061E2, RCV101G2, RCV101E2, ACV/G10C2, ACV/E10C2, ACV/G6C3, ACV/G6C3C, ACV/E6C3, NCV/G6L2, NCV/G10L2, NCV/E6L2, NCV/E10L2, FCVG10-ISG, ZCV/G6T4C		

1

No.	541334	**Ref. No.**	059515
description	manometer ø 60mm pressure range 0 up to 1bar thread 1/8" marking 0.5 kettle connection on the backside		
For models:	HPN/GI810, HPN/GI815, HPN/GI816, HPN/EI815D, HPN/EI810, HPN/EI815, HPA/GI825, HPA/EI825, HPNS/GI816, HPNS/EI815, HPNS/EI815D, HPN/GI806, HPN/EI806, HPN/GI805, HPN/EI805, ZPN/GI810, 2PIG15, ZPN/GI816, ZPN/EI815D, ZPN/EI810, ZPN/EI815, 2PIAG15, ZPNS/GI816, ZPNS/EI815, ZPNS/EI815D, ZPN/GI805, ZPN/EI805, APN/GI810, APN/GI815, APN/GI816, APN/GI816D, APN/EI815D, APN/EI810, APN/EI815, APN/GD811, APN/GD816, APN/ED816, APNS/GI816, APNS/EI815, OPN/GI815, APN/GI805, APN/EI805		

1

No.	541337	**Ref. No.**	0H6495 0KE628
description	manometer ø 60mm pressure range -1.5 up to +1.5bar connection on the backside marking 1.1 thread 1/4"		
For models:	7561-3.KES60.RW, 7562-3.KES80.RW, 7563-3.KES100.RW, 7564-3.KES150.RW, 7751-3/85.KES60, 7550-3/85.KES40.(N), 7551-3/85.KES60, 7552-3/85.KES80.(N), 7553-3/85.KES100.(N), 7554-3/85.KES150.(N), 7550-3/90.KES40.(N), 7551-3/90.KES60, 7552-3/90.KES80.(N), 7553-3/90.KES100.(N), 7554-3/90.KES150.(N), 7561-3/85.KES60.RW., 7562-3/85.KES80.RW., 7563-3/85.KES100.RW., 7564-3/85.KES150.RW., 7561-3/90.KES60.RW., 7562-3/90.KES80.RW., 7563-3/90.KES100.RW., 7564-3/90.KES150.RW., 7573-3/85.KES100.(N), 7574-3/85.KES150.(N), 7575-3/85.KES250.(N), 7576-3/85.KES300.(N), 7573-3/90.KES100.(N), 7574-3/90.KES150.(N), 7575-3/90.KES250.(N), 7576-3/90.KES300.(N), 7585-3/85.KK40.MOTK., 7586-3/85.KK60.MOTK., 7587-3/85.KK80.MOTK., 7588-3/85.KK100.MOTK, 7585-3/90.KK40.MOTK., 7586-3/90.KK60.MOTL., 7587-3/90.KK80.MOTK., 7588-3/90.KK100.MOTK, 7550-2, 7550-3, 7551-2, 7551-3, 7552-2, 7552-3, 7553-2, 7553-3, 7554-3, 7560-3, 7561-3...(Other models you can see in the webshop)		

1

No.	541339	**Ref. No.**	0C0712
description	manometer ø 62.4mm pressure range 0 up to 1bar thread 1/8" marking connection		
For models:	KPI/G10, KPI/G15, KPI/E10, KPI/E15, KPI/G15A, KPI/E15A, KPI/G06, KPI/E06, KPI/G15H, KPI/E15H, KPI/G10H, KPI/E10H, QPI/G10, QPI/G15, QPI/E10, QPI/E15, QPI/G06, QPI/E06, QPI/G15H, QPI/E15H, QPI/G10H, QPI/E10H, WPI/G10, WPI/G15, WPI/E10, WPI/E15, WPI/G15A, WPI/E15A, WPI/G06, WPI/E06, WPI/G15H, WPI/E15H, WPI/G10H, WPI/E10H		

1

No.	541355	**Ref. No.**	0H6486
description	manometer ø 63mm pressure range 0 up to 1.6bar connection on the backside marking 1 thread 1/4"		

1

No.	541062	**Ref. No.**	0H6487 0KC083 236116 9151915
description	manometer ø 63mm pressure range 0 up to 1bar connection marking adjustable kettle thread 1/4"		
spare parts for	541062		
	No. 541130	Ref. No.	—
	glass panel ø 58mm thickness 2mm		

1

No.	541336	**Ref. No.**	0K1796 236110
description	manometer ø 63mm pressure range 0 up to 1bar thread 1/4"		

MAG-PRO

1

No.	541460	Ref. No.	0H9970 0K2991 0K5402 129648 19003764 9877132KL16
description	manometer pressure range 0 up to 2.5bar marking 1.3		
For models:	VARIOSTEAM/S-33.3/F, STEAM-O-MAT		

hose reels and spray guns

spray guns

1

No.	542964	Ref. No.	00920003 0S0323 7RBF920003
description	spray gun for appliances 1/2" ET L 135mm		

1

No.	549332	Ref. No.	003167 7i003167 9030100
description	spray gun for appliances 1/2" IT L 215mm type ZANUSSI		
accessories for	549332		
	No. 520168	Ref. No.	—
	double nipple nickel-plated brass thread 1/2" - 1/2" Qty 1 pcs		

1

No.	548455	Ref. No.	0L0454 0L0677 4PP1840000
description	spray gun for appliances 3/8" IT		

1

No.	542038	Ref. No.	003175 0K1055 903030 9030302
description	spray gun for appliances 3/8" IT L 135mm		
For models:	DCS		

1

No.	542395	Ref. No.	0S0662
description	spray gun for appliances set 1/2" IT type KLARCO		

1

No.	520532	Ref. No.	003170
description	shower hose connections 3/8" L 1600mm EPDM t.max. 110°C burst p. 10bar for combi-steamer		
For models:	DCS		

MAG-PRO

1

No.	540675	**Ref. No.**	003164
description	shower head		

1

No.	542966	**Ref. No.**	003513 4PP0400000 9030070
description	wall holder for hand spray		

hose reels

appliance hose reels

1

No.	542357	**Ref. No.**	0C4248
description	hose reel complete hose length 1.3m connection 1/8" hose ø 13mm		
For models:	FCZ061EAA, FCZ101EAA, FCZ102EAA, FCZ061EAH, FCZ101EAH, FCZ061EAN, FCZ101EAN, FCZ061ETA, FCZ101ETA, FCZ102ETA, FCZ061ETH, FCZ101ETH, FCZ061ETN, FCZ101ETN, FCZ061GAG, FCZ101GAG, FCZ102GAG, FCZ061GAD, FCZ101GAD, FCZ102GAD, FCZ101GTG, FCZ102GTG, FCZ101GTD, FCZ102GTD, FCZ061EBA, FCZ101EBA, FCZ102EBA, FCZ061EBH, FCZ101EBH, FCZ061EBN, FCZ101EBN, FCZ061EBC, FCZ101EBC, FCZ061EBA2, FCZ101EBA2, FCZ102EBA2, FCZ061EBH2, FCZ101EBH2, FCZ061EBN2, FCZ101EBN2, FCZ061EBC2, FCZ101EBC2, FCZ061GBI, FCZ101GBI, FCZ101GBG2, FCZ102GBG2, FCZ101GBD2, FCZ102GBD2, FCZ101GBI2, FCZ102G-BI2...(Other models you can see in the webshop)		

1

No.	542397	**Ref. No.**	0C2218
description	hose reel complete with spray gun hose length 1.4m hose ø 6.3x13.2mm hose type silicone SS		
For models:	AOS061GAEU, AOS101GAEU, AOS061GAAU, AOS101GAAU, AOS061EABU, AOS101EABU, AOS061EAFU, AOS101EAFU, AOS061EA, AOS061EB, AOS101EA, AOS101EB, AOS061EA3J, AOS061E-B3J, AOS101EA3J, AOS101EB3J, AOS061EA2N, AOS061EB2N, AOS101EA2N, AOS101EB2N, AOS061EA0H, AOS061EB0H, AOS101EA0H, AOS101EB0H, AOS101GA, AOS101GB		

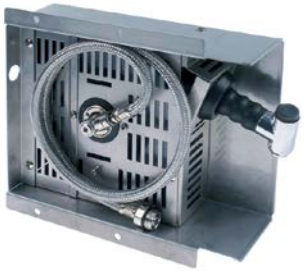

1

No.	545800	**Ref. No.**	0C1128 873835800
description	hose reel complete with spray gun hose length 1.6m		
For models:	AOS201EB, AOS201EB3J, AOS201EB2N, AOS202EB2N, AOS201EB0H, AOS202EB, AOS201GB, AOS202GB, AOS201EBAQ, AOS202EBAQ, AOS201EBNQ, AOS202EBNQ, AOS201EBCQ, AOS201EBHQ, AOS201EB-FQ, AOS201GBGQ, AOS202GBGQ, AOS201GBDQ, AOS202GBDQ		

1

No.	545178	**Ref. No.**	007039 0C1156
description	hose reel for combi-steamer complete with spray gun hose length 1.6m connection 1/2" IT hose ø 12mm hose type EPDM		
For models:	AOS061EA, AOS061EB, AOS101EA, AOS101EB, AOS061EA3J, AOS061EB3J, AOS101EA3J, AOS101EB3J, AOS061EA2N, AOS061EB2N, AOS101EA2N, AOS101EB2N, AOS061EA0H, AOS061EB0H, AOS101EA0H, AOS101EB0H, AOS061GA, AOS101GA		

spare parts and accessories

miscellaneous

1

No.	545179	**Ref. No.**	003701
description	spring for hose reel thickness 1mm for hose 6x12mm spring steel combi-steamer		
For models:	DCS		

MAG-PRO

dosing pumps

peristaltic dosing pumps

GERMAC

built-in version

with frequency control

1

No.	361267	**Ref. No.**	0U1032 20128 20588
description	dosing pump GERMAC frequency control 2l/h 230VAC detergent hose ø 4x6mm hose thermoplastic type G202 4W built-in version peristaltic pump dimensions 62x70x93mm		
For models:	LBIOEQ010, G350, G350DP, LBIOEQ014, G400, G400DP		
spare parts for	361267		
	No. 361263	Ref. No.	—
	roller assembly GERMAC suitable for G80/82/150/152/200/202/250 /252/600		
	No. 361554	Ref. No.	—
	pump hose GERMAC detergent hose type thermoplastic hose ø 5x8mm for model G200/G250/G252		
	No. 361556	Ref. No.	—
	control PCB type G82/G152/G202/G252 GERMAC		
accessories for	361267		
	No. 361106	Ref. No.	—
	container filter with weight and non-return valve SS hose ø 4x6mm ø 21mm L 51mm non return valve lip valve		
	No. 520090	Ref. No.	—
	PVC hose ID ø 4mm ED ø 6mm L 2m thickness 1mm t.max. 60°C transparent		
	No. 520091	Ref. No.	—
	nylon hose ID ø 4mm ED ø 6mm L 2m thickness 1mm operating p. 10bar burst p. 50bar t.max. 100°C transparent		

SEKO

wall-mounted version

with speed control

1

No.	361163[1]	**Ref. No.**	0S0671 3090304 PPR0301A2000
description	dosing pump SEKO speed control 0.15-1l/h 230VAC rinse aid hose ø 4x6mm hose type D hose Sekobril suction level 1.5m type PR counter pressure 3bar dimensions 103x82x92mm		
spare parts for	361163		
	No. 361135	Ref. No.	049418 9900090098
	pump hose SEKO rinse aid hose ø 3x8mm hose ø 4x6mm hose type D hose Sekobril		
	No. 361136	Ref. No.	—
	roller assembly for dosing pump hole ø 4.8x4mm		
accessories for	361163		
	No. 361144	Ref. No.	—
	mounting set rinse aid hose type 4x6mm hose length 2m PVC/nylon hose container filter/non-return valve transparent		
	No. 520090	Ref. No.	—
	PVC hose ID ø 4mm ED ø 6mm L 2m thickness 1mm t.max. 60°C transparent		
	No. 520091	Ref. No.	—
	nylon hose ID ø 4mm ED ø 6mm L 2m thickness 1mm operating p. 10bar burst p. 50bar t.max. 100°C transparent		

[1]with accessories

1

No.	361156[1]	**Ref. No.**	0S0669 3090303 PPR0004A1000
description	dosing pump SEKO speed control 0.6-4l/h 230VAC detergent hose ø 4x6mm hose type K hose Santoprene suction level 1.5m type PR wall-mounted version dimensions 103x82x92mm		
spare parts for	361156		
	No. 361136	Ref. No.	—
	roller assembly for dosing pump hole ø 4.8x4mm		

[1]with accessories

Table continues overleaf

MAG-PRO

spare parts for	361156			
	No.	361815	Ref. No.	049419 0S0678 3090351 9900090057
	pump hose detergent hose ø 6x10mm hose ø 4x6mm hose type K hose Santoprene type SEKO			
accessories for	361156			
	No.	361142	Ref. No.	—
	mounting set detergent hose type 4x6mm hose length 2m PVC 2x hose/container filter/tank intake transparent			
	No.	361891	Ref. No.	—
	mounting set detergent hose type 4x6mm hose length 2m PVC 2x hose/container filter/tank intake transparent			
	No.	520090	Ref. No.	—
	PVC hose ID ø 4mm ED ø 6mm L 2m thickness 1mm t.max. 60°C transparent			
	No.	520091	Ref. No.	—
	nylon hose ID ø 4mm ED ø 6mm L 2m thickness 1mm operating p. 10bar burst p. 50bar t.max. 100°C transparent			

built-in version

with frequency control

1

No.	361215	**Ref. No.**	049469 0S0707 0S1710 NBR003A1032 PBR0003A1016
description	dosing pump SEKO frequency control 0.3-3.0l/h 230VAC detergent hose ø 4x6mm hose type K hose Santoprene suction level 1.5m type PBR protection IP55 dimensions 100x67x68mm power input 3.5W		
For models:	WT1WSDP, WT2DPDI, WT2WSDPDI, WT2TOPDI, WT2WSDP, WT2WS-DPD, LB2DPDI, LB2WSDPDI, LB2WSDPD, WT2DPD3, NGWDPDD, LS8DEK		
spare parts for	361215		
	No.	361136	Ref. No. —
	roller assembly for dosing pump hole ø 4.8x4mm		
	No.	361226	Ref. No. —
	PCB L 59mm W 26mm electronic control		
	No.	361815	Ref. No. 049419 0S0678 3090351 9900090057
	pump hose detergent hose ø 6x10mm hose ø 4x6mm hose type K hose Santoprene type SEKO		
accessories for	361215		
	No.	361142	Ref. No. —
	mounting set detergent hose type 4x6mm hose length 2m PVC 2x hose/container filter/tank intake transparent		
	No.	520090	Ref. No. —
	PVC hose ID ø 4mm ED ø 6mm L 2m thickness 1mm t.max. 60°C transparent		
accessories for	361215		
	No.	520091	Ref. No. —
	nylon hose ID ø 4mm ED ø 6mm L 2m thickness 1mm operating p. 10bar burst p. 50bar t.max. 100°C transparent		

with time control

1

No.	361211[1]	**Ref. No.**	0S0706 PBM030HA2000
description	dosing pump SEKO with single time control 0.4l/h 230VAC rinse aid hose ø 4x6mm hose type D hose Sekobril suction level 1.5m type PBM built-in version dosing time 1-20s		
spare parts for	361211		
	No.	361135	Ref. No. 049418 9900090098
	pump hose SEKO rinse aid hose ø 3x8mm hose ø 4x6mm hose type D hose Sekobril		
	No.	361136	Ref. No. —
	roller assembly for dosing pump hole ø 4.8x4mm		
accessories for	361211		
	No.	361144	Ref. No. —
	mounting set rinse aid hose type 4x6mm hose length 2m PVC/nylon hose container filter/non-return valve transparent		
	No.	520090	Ref. No. —
	PVC hose ID ø 4mm ED ø 6mm L 2m thickness 1mm t.max. 60°C transparent		
	No.	520091	Ref. No. —
	nylon hose ID ø 4mm ED ø 6mm L 2m thickness 1mm operating p. 10bar burst p. 50bar t.max. 100°C transparent		

[1] with accessories

MAG-PRO

without control

1

No.	361150[1]	**Ref. No.**	049311 049416 049625 0KE953 0L0506 0L0697 0S0704 NPG030HA2022 PPG030HA2015 PPG030HA2018
description	dosing pump SEKO without control 0.4l/h 230VAC rinse aid hose ø 4x6mm hose type D hose Sekobril suction level 1.5m horizontal/vertical type PG dimensions 67x95x52mm		
For models:	LS32UK/RP, WT302UK/RP, WT4DG, WT4WS1, LS33UK/RP, WT4BWS, WT4DWS1, WT4BDWS, WT303UK/RP, EUC1WS, EUC1DPWS, EUC3WS, EUC3DPWS, ZUCADDROW, ZUCADDROW6, LS5/1WS, LS5/1WSDP, LS5/3WS, LS5/3WSDP, FUCA3DD, LS5/3WSDPD, LB5DPG, NUC1WS, NUC1DPWS, NUC3WS, NUC3DPWS, NUC3DDWS, ZUCA1, ZUCA3, EUCADDROW, EUCADDROW6, LS6EADD, LS6EA/DPDD, WT38TDE, WT38/M50, LS6EADP3, LS6EADPWS, LS6EADPWSG, WT38WS, WT38WSG, WT38MEDWS, WT37LEV/9, LS6EADPDWS, WT38DWS, LS6SANA, EUCAI, EUCAIDP, EUCAI60, EUCAIWS, WT38M50/4...(Other models you can see in the webshop)		
spare parts for	361150		
	No. 361135	Ref. No.	049418 9900090098
	pump hose SEKO rinse aid hose ø 3x8mm hose ø 4x6mm hose type D hose Sekobril		
	No. 361136	Ref. No.	—
	roller assembly for dosing pump hole ø 4.8x4mm		
	No. 361562	Ref. No.	—
	pump cover for dosing pump yellow		
accessories for	361150		
	No. 361144	Ref. No.	—
	mounting set rinse aid hose type 4x6mm hose length 2m PVC/nylon hose container filter/non-return valve transparent		
	No. 570123	Ref. No.	—
	PVC hose ID ø 4mm ED ø 6mm L 3.5m thickness 1mm t.max. 60°C transparent		

[1]with accessories

1

No.	361152[1]	**Ref. No.**	049312 049624 0KE952 0L0696 0S0705 NPG0003A1027 PPG0003A1021 PPG0003A1022
description	dosing pump SEKO without control 3l/h 230VAC detergent hose ø 4x6mm hose type K hose Santoprene suction level 1.5m horizontal/vertical type PG built-in version dimensions 67x95x52mm		
For models:	LS32, LS32/4.5, LS32UK/RP, LS32F, LV32F, C55, LV32/60, WT302UK/RP, WT4DG, LS33, LS33/4.5, LS33UK/RP, LS33F, LV33F, C55A, LS33/60, WT303UK/RP, NUC3DD, WT4DDG, EUC1G, EUC3DD, ZUCADDROW, ZUCADDROW6, FUCA3DD, LS5/3WSDPD, LB5DPG, NUC3DDWS, EUCADDROW, EUCADDROW6, LS6EP, LS6EP/DD, LS6EADD, LS6EA/DPDD, WT38TDE, WT38/M50, LS6EADP3, LS6EADPWSG, WT38WSG, WT38PM50, LS6EADPDWS, WT38DWS, LS6SANA, WT38M50/4, LS6EA/UK, LS6EA/DPUK, EUCAIG, EUCAIWSG, EUCAIMLG, EUCAICL, EUCAICLG...(Other models you can see in the webshop)		
spare parts for	361152		
	No. 361136	Ref. No.	—
	roller assembly for dosing pump hole ø 4.8x4mm		
	No. 361562	Ref. No.	—
	pump cover for dosing pump yellow		
	No. 361815	Ref. No.	049419 0S0678 3090351 9900090057
	pump hose detergent hose ø 6x10mm hose ø 4x6mm hose type K hose Santoprene type SEKO		
accessories for	361152		
	No. 361142	Ref. No.	—
	mounting set detergent hose type 4x6mm hose length 2m PVC 2x hose/container filter/tank intake transparent		
	No. 520090	Ref. No.	—
	PVC hose ID ø 4mm ED ø 6mm L 2m thickness 1mm t.max. 60°C transparent		
	No. 520091	Ref. No.	—
	nylon hose ID ø 4mm ED ø 6mm L 2m thickness 1mm operating p. 10bar burst p. 50bar t.max. 100°C transparent		

[1]with accessories

MAG-PRO

spare parts

1

No.	361815	**Ref. No.**	049419 0S0678 3090351 9900090057
description	pump hose detergent hose ø 6x10mm hose ø 4x6mm hose type K hose Santoprene type SEKO		
For models:	WT4DG, WT4WS1, WT4BWS, WT4DWS1, WT4BDWS, EUC1WS, EUC1DPWS, EUC3WS, EUC3DPWS, ZUCADDROW, ZUCADDROW6, LS5/1WS, LS5/1WSDP, LS5/3WS, LS5/3WSDP, FUCA3DD, LS5/3WSDPD, LB5DPG, NUC1WS, NUC1DPWS, NUC3WS, NUC3DPWS, NUC3DDWS, ZUCA1, ZUCA3, EUCADDROW, EUCADDROW6, LS6EP, LS6EP/DD, LS6EADD, LS6EA/DPDD, WT38TDE, WT38/M50, LS6EADP3, LS6EAD-PWS, LS6EADPWSG, WT38WS, WT38WSG, WT38MEDWS, WT38PM50, WT37LEV/9, LS6EADPDWS, WT38DWS, LS6SANA, EUCAI, EUCAIDP, EUCAI60, EUCAIWS, WT38M50/4, LS6EA/UK...(Other models you can see in the webshop)		

2

No.	361135	**Ref. No.**	049418 9900090098
description	pump hose SEKO rinse aid hose ø 3x8mm hose ø 4x6mm hose type D hose Sekobril		
For models:	WT4DG, WT4WS1, WT4BWS, WT4DWS1, WT4BDWS, EUC1WS, EUC1DPWS, EUC3WS, EUC3DPWS, ZUCADDROW, ZUCADDROW6, LS5/1WS, LS5/1WSDP, LS5/3WS, LS5/3WSDP, FUCA3DD, LS5/3WSDPD, LB5DPG, NUC1WS, NUC1DPWS, NUC3WS, NUC3DPWS, NUC3DDWS, ZUCA1, ZUCA3, EUCADDROW, EUCADDROW6, LS6EADD, LS6EA/DPDD, WT38TDE, WT38/M50, LS6EADP3, LS6EADPWS, LS6EAD-PWSG, WT38WS, WT38WSG, WT38MEDWS, WT37LEV/9, LS6EAD-PDWS, WT38DWS, LS6SANA, EUCAI, EUCAIDP, EUCAI60, EUCAIWS, WT38M50/4, LS6EA/UK, LS6EA/DPUK, EUCAIG, EUCAIWSG...(Other models you can see in the webshop)		
spare parts for	361135		

No.	361866	Ref. No.	—
union nut for hose connector ø 17mm			

piston pumps

with solenoid coil

1

No.	361740	**Ref. No.**	048580
description	dosing pump inlet 4x6mm outlet 5mm 230V rinse aid duty cycle 25% type EKP-M 50Hz impulse 3imp/s		
For models:	WT40/9, WT40/F, LS8D, LS8, LS8UK/RP, LC80, LS8F, LS8DEK, LS8/9, LS8/60, LS8/1UKRP, WT50/9, WT50/UK9RF, WT50/F9, WT50/6, WT50/1UKRP, WT50/1, HT800, Z80		
spare parts for	361740		

No.	361811	Ref. No.	—
hose connector for dosing pump hose ø 6.3mm T1: M12x1.5 chrome-plated brass			

accessories for	361740		

No.	361505	Ref. No.	—
screw pipe fitting straight nickel-plated brass thread 3/8" IT hose ø 6x8mm			

spare parts

1

No.	361113	**Ref. No.**	069479 201002 30003481
description	solenoid coil 230VAC for type DB2		
For models:	LTB11, LTB12, LTB22, LTB11UK, LTB12UK, LTB22UK, LTB11, LTB22, 910-00-021, 910-00-023, 910-00-031, 910-00-033, 911-00-022, 911-00-024, 911-00-032, 911-00-034, CRYSTAL 11, CRYSTAL 22		

membrane dosing pumps

self-priming

LANG

1

No.	361008[1]	**Ref. No.**	045478
description	dosing pump type N6 with special hose set rinse aid pressure connection ø angled, 4x6mm suction connection ø straight, 4x6mm suction connection straight, M10x1		
For models:	LS360F, LS365F, LS365PH, LS500F, LS501F, LS540F, LS540DK, LS541F, LS360D, LS365D, LS360, LS365, LS360/63, LS365/63, LS367, LS720F, LSE720DK, LSE720PH, LS860F, LS860DK, LS860PH, LS1080F, LS1080UK, LS1080PH, LSE721F, LS861F, LS540, LS1080M, LS1080, LS1080D, LS1080UK, LS1080/63, LSDS5I, LSDS5V, LS500F, LS500UK, LS501, LS501UK, LS540D, LS540/63, LSE721, LS720, LSE720UK, LS721UK, LSE720D, LS541, LS860, LS860, LS860D, LS860UK...(Other models you can see in the webshop)		
spare parts for	361008		

No.	361079	Ref. No.	—
spring for type N5/N6 for ball			

No.	361080	Ref. No.	—
O-ring EPDM thickness 2mm ID ø 16mm Qty 1 pcs			

No.	361085	Ref. No.	—
O-ring EPDM thickness 2mm ID ø 8mm Qty 1 pcs			

No.	361309	Ref. No.	—
ball for type N5/N6			

No.	361310	Ref. No.	—
bracket for type N6 ball guide			

No.	361311	Ref. No.	—
O-ring EPDM thickness 2mm ID ø 6mm Qty 1 pcs for type N6			

No.	361314	Ref. No.	—
valve ring for type N6 holder for O-ring			

[1]with accessories

Table continues overleaf

MAG-PRO

spare parts for	361008			
	No.	361317	Ref. No.	—
	sealing disc for type N6			
	No.	361886	Ref. No.	—
	non-return valve inletmm outletmm outlet ø 12.4mm L 12.7mm			

accessories

1

No.	101286	**Ref. No.**	020992 053666
description	olive ID ø 6mm Qty 1 pcs		
For models:	MTF/G1050, MTF/GE1050, MT/G700F, MTF/G700F, MTF/G1055F, MTFGE1055F, RCF/G720, RCF/G1020, RCFG730, RCFG1030, RCF/G720F, RCF/G1020, 7TPG10F, RT/G700F, RTF/G700, RTF/G1050, CCF/G710, RTFG720, RTF/G720F, RTF/G1020, RTF/G1030, RTF/G1020F, HR/G403, HR/G803, HR/G413, HR/G814, HR/G403D, HR/G803D, HBR/G820, HBR/G825, HTR/G411, HTR/G811, ZR/G403, ZR/G803, ZR/G413, ZR/G814, ZR/G403D, ZR/G803D, 2FTGF4L, 2TFGF8L, AR/G403, AR/G803, AR/G403D, AR/G803D, ABR/G820, ABR/G825, ATR/G411, FCFG10, FCFG10D, FCFG10NL...(Other models you can see in the webshop)		
accessories for	101286		
	No. 100909	Ref. No.	003859 057821
	union screw thread M10x1 for pipe ø 6mm Qty 1 pcs		
	No. 101464	Ref. No.	—
	union nut thread M12x1 for pipe ø 6mm		

SEKO

spare parts

1

No.	361304	**Ref. No.**	0E2836 0E5360 0K8992
description	O-ring EPDM ID ø 11.11mm thickness 1.78mm Qty 1 pcs for type DIB3E/DIB5E		
For models:	W3400H06, W3130H, W3130H, W3240H., W3240H, W3400H, W3400H, W3130H, W3180H, W3180H, W3180H, W3180H, W3240H_EL, W3240H_CLA, W3180H, W3130H, W3180H, W3130H, W3180H, W3300H, W3300H, LC12EC, CLC12EC, CLC22VC, FT36EDTS, FT36ESTS, FT36VDTS, FT36VSTS, FT36ED, FT36ES, FT36VD, FT36VS, FT50ED, FT50ES, FT50VD, FT50VS, FT72ED, FT72ES, FT72VD, FT72VS, FT36EDT, FT36EST, FT36VDT, FT36VST, FT50EDT, FT50EST, FT50VDT, FT50VST, FT72EDT, FT72EST...(Other models you can see in the webshop)		

various

1

No.	361900[1]	**Ref. No.**	0L0094 0L3182
description	dosing pump kit rinse aid inlet 4x6mm outlet 4x6mm pressure connection ø 4x6mm suction connection ø 4x6mm incl. accessories		
For models:	WT4, WT4B, WT4D, WT4DB, WT46, NUC3DD, WT4D60, WT4DDG, EUC1, EUC1DP, EUC3, EUC3DP, EUC1G, EUC1DP60, EUC3DD, LS5/1, LS5/1DP, LS5/3, LS5/3DP, LS5/1DP60, LS5/1DPAUS, LS5/1DPCS, KUC3, KUC3DP, NUC1, NUC1DP, NUC3, NUC3DP, NUC1DP60, NUC1DPA, LB1, LB1WS, LB1WSDP, WT1WSDP, LB2DPSAUS, LB1G, LB1WSG, WT2TOP60, WT2DPDI, WT2WSDPDI, LB1TOP, WT2TOPDI, LB2WS, LB2, LB2WSDP, LB2WS60, WT2WSDP, WT2WSDPD, LB2WSG, WT2WS... (Other models you can see in the webshop)		

[1]with accessories

1

No.	361015	**Ref. No.**	0HA056 20199 6104007 9020199
description	dosing pump membrane dosing pump rinse aid inlet 6x8mm outlet 4x6mm pressure connection ø 4x6mm suction connection ø 6x8mm		
For models:	LB035C, LB035Q, LB040Q, LB040AUS, G350C, LBICEQ010, LBIOET010, LBIOET014, LBIOEQ010, G350, G350DP, LBIOEQ014, G400, G400DP, LCFBE003		
spare parts for	361015		
	No. 361132	Ref. No.	—
	membrane dosing pump		
	No. 510298	Ref. No.	—
	lip valve dosing pump suitable for DB2/DS5		

MAG-PRO

1

No.	361370	**Ref. No.**	047447 048223 048496 048498 048715 049484 0L3200 Z048498B
description	dosing pump type model 2 rinse aid inlet 4x6mm outlet 4x6mm pressure connection ø 4x6mm suction connection ø 4x6mm		
For models:	LS32, LS32/4.5, LS32F, LV32F, C55, LV32/60, WT4, WT4B, WT4D, WT302, WT302/4.5, WT302F, WT302/60, WT4DB, WT46, LS33, LS33/4.5, LS33F, LV33F, C55A, LS33/60, WT303, WT303/4.5, WT303F, WT303/60, WT4D60, WT4DDG, LS5/1, LS5/1DP, LS5/3, LS5/3DP, LS5/1DP60, LS5/1DPAUS, LS5/1DPCS, LB1, LB1WS, LB1WSDP, WT1WSDP, LB2D-PSAUS, LB1G, LB1WSG, LB2WS, LB2, LB2WSDP, LB2WS60, WT2WSDP, WT2WSDPD, LB2WSG, WT2WS, WT1...(Other models you can see in the webshop)		
spare parts for	361370		

No.	361307	Ref. No.	—
membrane dosing pump ø 68mm hole ø 6mm for type DIB3P/DIB5P			

self-priming with supporting pressure

GERMAC

type 1000

1

No.	361519	**Ref. No.**	0HA055
description	dosing pump type 1000 rinse aid inlet 4x6mm outlet M10x1 pressure connection ø M10x1 IT for pipes ø 6mm suction connection ø PVC 4x6mm supporting pressure 11mm rebound ball PTFE 1mm GERMAC CODE VNR/A3		
spare parts for	361519		

No.	361550	Ref. No.	—
hose connector hose ø 4x6mm			
No.	361551	Ref. No.	—
compression spring wire gauge ø 1mm			
No.	361703	Ref. No.	—
hose connector thread M10x1 brass pipe connection ø 4x6mmmm			
No.	361705	Ref. No.	—
gasket for hose connector M12x1			
No.	510298	Ref. No.	—
lip valve dosing pump suitable for DB2/DS5			

accessories for	361519		
No.	361553	Ref. No.	—
membrane EPDM			
No.	361700	Ref. No.	—
hose connector rotary hose ø 4x6mm plastic connection M10x1			
No.	361702	Ref. No.	—
hose connector brass hose ø 4x6mm			
No.	361704	Ref. No.	—
hose connector brass straight thread M12x1 hose ø 11mm Qty 1 pcs			
No.	510296	Ref. No.	—
membrane silicone			
No.	520090	Ref. No.	—
PVC hose ID ø 4mm ED ø 6mm L 2m thickness 1mm t.max. 60°C transparent			
No.	520091	Ref. No.	—
nylon hose ID ø 4mm ED ø 6mm L 2m thickness 1mm operating p. 10bar burst p. 50bar t.max. 100°C transparent			

SEKO

1

No.	361304	**Ref. No.**	0E2836 0E5360 0K8992
description	O-ring EPDM ID ø 11.11mm thickness 1.78mm Qty 1 pcs for type DIB3E/DIB5E		
For models:	W3400H06, W3130H, W3130H, W3240H., W3240H, W3400H, W3400H, W3130H, W3180H, W3180H, W3180H, W3180H, W3240H_EL, W3240H_CLA, W3180H, W3130H, W3180H, W3130H, W3180H, W3300H, W3300H, LC12EC, CLC12EC, CLC22VC, FT36EDTS, FT36ESTS, FT36VDTS, FT36VSTS, FT36ED, FT36ES, FT36VD, FT36VS, FT50ED, FT50ES, FT50VD, FT50VS, FT72ED, FT72ES, FT72VD, FT72VS, FT36EDT, FT36EST, FT36VDT, FT36VST, FT50EDT, FT50EST, FT50VDT, FT50VST, FT72EDT, FT72EST...(Other models you can see in the webshop)		

accessories

container filters

1

No.	362014	**Ref. No.**	0C1155
description	container filter for combi-steamer SS hose ø 6mm		
For models:	FCZ061EAA, FCZ101EAA, FCZ102EAA, FCZ201EAA, FCZ202EAA, FCZ061EAH, FCZ101EAH, FCZ201EAH, FCZ061EAN, FCZ101EAN, FCZ201EAN, FCZ061ETA, FCZ101ETA, FCZ102ETA, FCZ061ETH, FCZ101ETH, FCZ061ETN, FCZ101ETN, FCZ061GAG, FCZ101GAG, FCZ102GAG, FCZ201GAG, FCZ061GAD, FCZ101GAD, FCZ102GAD, FCZ101GTG, FCZ102GTG, FCZ101GTD, FCZ102GTD, FCZ061EBA, FCZ101EBA, FCZ102EBA, FCZ201EBA, FCZ202EBA, FCZ061EBH, FCZ101EBH, FCZ201EBH, FCZ061EBN, FCZ101EBN, FCZ201EBN, FCZ061EBC, FCZ101EBC, FCZ201EBC, FCZ061EBA2, FCZ101EBA2, FCZ102EBA2, FCZ061EBH2, FCZ101EBH2, FCZ061EBN2, FCZ101EBN2... (Other models you can see in the webshop)		

MAG-PRO

1

No.	361462	**Ref. No.**	049356 0S1028 9900106162 9900106836
description	container filter with weight SS hose ø 4x6mm		
For models:	LS32UK/RP, C55, WT302UK/RP, LS33UK/RP, C55A, WT303UK/RP, LS65, LS62/UK, LS63/UK, LS64/UK, WT35, WT32/UK, WT33/UK, WT34/UK, LS10/UK1, LS10/UK3, LS12/UK3, LS10, LS14EA, LS10UKDP, ET12E, LS10/60HZ, LS10CW, LS10INS, HT1200INSD, LS14EAI, LS10N, LS10DP, LS10HD, LS14EAI/AU, LS14EA/60, LS10UK/1, LS10UK/3, LS12INS, LS12, LS12DP, LS12/60HZ, LS12CW, HT1200DEK, LS14EAASIA, LS14EA/G, WT60DP, WT60, WT60CW, WT60UKDPCW, WT60INS, WT60INSCW, WT60NAUCW, WT60NAU, LS10EA...(Other models you can see in the webshop)		

non-return valves

1

No.	361147	**Ref. No.**	049358 071033 9900071033 9900071034 9900071055
description	non-return valve inlet 4x6mm outlet 1/8" L 50mm Qty 1 pcs		
For models:	LS32UK/RP, WT302UK/RP, LS33UK/RP, WT303UK/RP, LS65, LS62/UK, LS63/UK, LS64/UK, WT35, WT32/UK, WT33/UK, WT34/UK, LS10/UK1, LS10/UK3, LS12/UK3, LS8/UK1, LS8UK3, WT50/UK1, WT50/UK3, ET5AIIT		

tank inlets

1

No.	361270	**Ref. No.**	049557 049801 0KA991
description	tank inlet SS M12 hose ø 4mm		
For models:	LS32UK/RP, WT302UK/RP, WT4DG, LS33UK/RP, WT303UK/RP, NUC3DD, WT4DDG, EUC1G, EUC3DD, ZUCADDROW, ZUCADDROW6, FUCA3DD, LS5/3WSDPD, LB5DPG, NUC3DDWS, EUCADDROW, EUCADDROW6, WT2DPDI, WT2WSDPDI, WT2TOPDI, WT2WSDP, WT2WSDPD, LB2D-PDI, LB2WSDPDI, LB2WSDPD, WT2DPD3, LS6EP, LS6EP/DD, LS6EADD, LS6EA/DPDD, WT38TDE, WT38/M50, LS6EADP3, LS6EADPWSG, WT38WS, WT38WSG, WT38MEDWS, WT38PM50, WT37LEV/9, LS6EAD-PDWS, WT38DWS, LS6SANA, EUCAIWS, WT38M50/4, LS6EA/UK, LS6EA/DPUK, EUCAIG, EUCAIWSG, EUCAIMLWS, EUCAIMLG...(Other models you can see in the webshop)		

1

No.	361841	**Ref. No.**	0S0674
description	tank inlet stainless steel M10x1.5 hose ø 4mm		

mounting sets

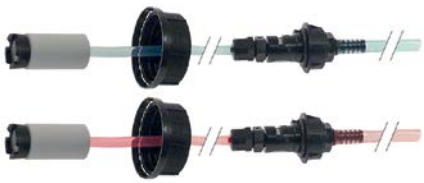

1

No.	361942	**Ref. No.**	0C1127
description	hose set detergent/rinse aid hose type 6x9mm hose length 2x2m PVC incl. container filter and screw connection		
For models:	FCZ201EAA, FCZ202EAA, FCZ201EAH, FCZ201EAN, FCZ201ETA, FCZ202ETA, FCZ201ETH, FCZ201ETN, FCZ201GAG, FCZ202GAG, FCZ201GAD, FCZ202GAD, FCZ201GTG, FCZ202GTG, FCZ201GTD, FCZ202GTD, FCZ201EBC, FCZ201EBA2, FCZ202EBA2, FCZ201EBH2, FCZ201EBN2, FCZ201EBC2, FCZ201GBI, FCZ201GBG2, FCZ202GBG2, FCZ201GBD2, FCZ202GBD2, FCZ201GBI2, FCZ201ECA, FCZ202ECA, FCZ201ECH, FCZ201ECN, FCZ201ECA2, FCZ202ECA2, FCZ201ECH2, FCZ201ECN2, FCZ201GCG, FCZ202GCG, FCZ201GCD, FCZ202GCD, FCZ201GCG2, FCZ202GCG2, FCZ201GCD2, FCZ202GCD2, AOS-201GAEU, AOS202GAEU, AOS201GAAU, AOS202GAAU, AOS201EABU, AOS201EAFU...(Other models you can see in the webshop)		

hoses

supply hoses

stainless steel flexi hoses

universal hoses

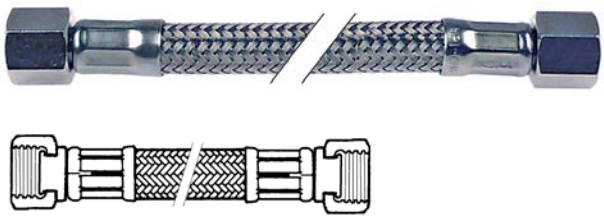

1

No.	520612	**Ref. No.**	0D2999
description	flex hose SS braid straight-straight DN10 connections 1/2" L 1000mm approval DVGW operating p. 10bar test pressure 32bar burst p. 95bar		
For models:	T5E-04, T5E-01, T5M-01, T5E-02, T5E-03, T8E-01, T8E-02, T8M-01, T8E-03, T5E-05, T5E-06, T5E-05, T5E-04, T5E-01, T5M-01, T5E-02, T8E-01, T8E-02, T8M-01, T8E-03		

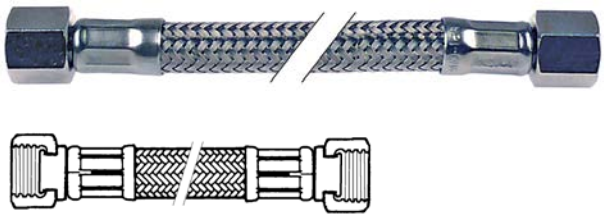

1

No.	520613	**Ref. No.**	0S0348
description	flex hose SS braid straight-straight DN10 connections 1/2" L 1500mm approval DVGW operating p. 10bar test pressure 32bar burst p. 95bar		

MAG-PRO

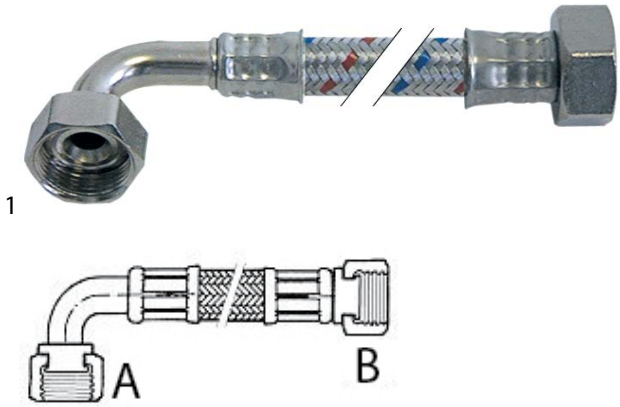

No.	520008	**Ref. No.**	069571 0A6098 0S0151 0S0733 143016 252
description	flex hose SS braid straight-curved DN12 connection 1: 3/4" connection 2: 3/4" L 1500mm approval DVGW operating p. 10bar test pressure 32bar burst p. 95bar		
For models:	LTB11, LTB12, LTB22, LTB11UK, LTB12UK, LTB22UK, LTB11, LTB22, 910-00-021, 910-00-023, 910-00-031, 910-00-033, 911-00-022, 911-00-024, 911-00-032, 911-00-034, CRYSTAL 11, CRYSTAL 22		
accessories for	520008		
	No. 520054	Ref. No.	—
	flat gasket rubber ED ø 23.5mm ID ø 14mm thickness 2.3mm Qty 10 pcs		

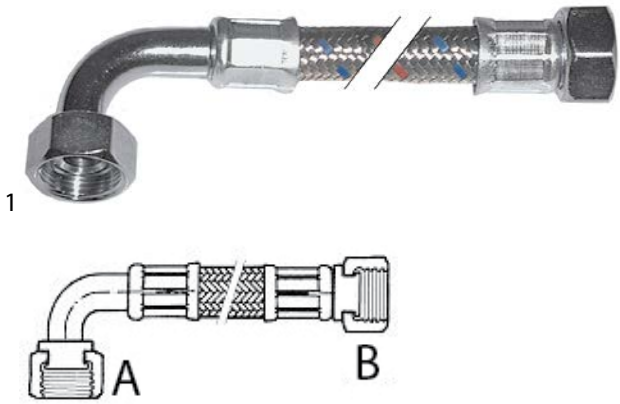

No.	520007	**Ref. No.**	048621 049540
description	flex hose SS braid straight-curved DN15 connection 1: 3/4" connection 2: 3/4" L 2500mm approval operating p. 10bar test pressure 32bar burst p. 95bar		
For models:	LS5/1DPAUS, LS5/1DPCS, WT38/M50, WT38WS, WT38MEDWS, WT37LEV/9, WT38DWS, WT38M50/4, WT38D, WT37, WT38, WT37/4.5, WT38/4.5, WT38C, WT38C60, WT38/4.5NW, WT37J60, WT37J50, LS6AH240U, WT30H208U, WT30H240U, WT30H208DU, WT30H240DU, WT30H208RU, WT30H240RU, LS6AH208DU, LS6AH208U, WT38/60, WT38/M60, WT38MED, LS6AH240DU, LS6AH208RU, LS6AH240RU, WT30M208U, WT30M240U, WT30M208DU, WT30M240DU, WT30M-208RU, WT30M240RU, WT30C208DU, WT30C240DU, WT38M60/4, WT30H208WS, WT30H240WS, WT32/4,5N, WT33/4,5N, WT38WL, WT34/4,5N, LS10D, LS10...(Other models you can see in the webshop)		

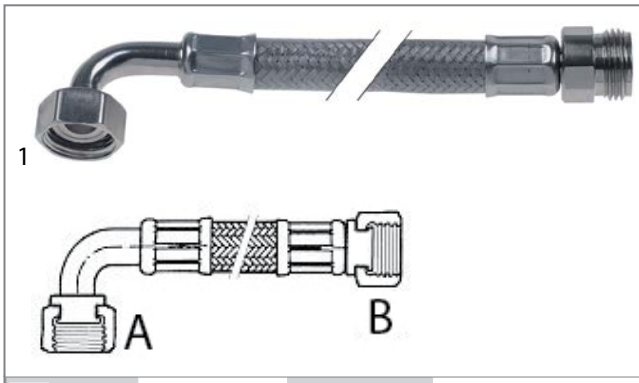

No.	520533	**Ref. No.**	003166
description	flex hose SS straight-curved DN6 connection 1: 1/2" connection 2: 1/2" L 2500mm approval DVGW operating p. 10bar test pressure 32bar burst p. 95bar		

PVC supply hoses

No.	520460	**Ref. No.**	0C8316
description	supply hose PVC straight-curved DN12 connections 3/4" L 1500mm operating p. 10bar burst p. 32bar t.max. 90°C blue approval WRAS		
accessories for	520460		
	No. 520053	Ref. No.	—
	screen connection 3/4" D1 ø 26mm D2 ø 15mm Qty 10 pcs rubber thickness 8mm		
	No. 520054	Ref. No.	—
	flat gasket rubber ED ø 23.5mm ID ø 14mm thickness 2.3mm Qty 10 pcs		

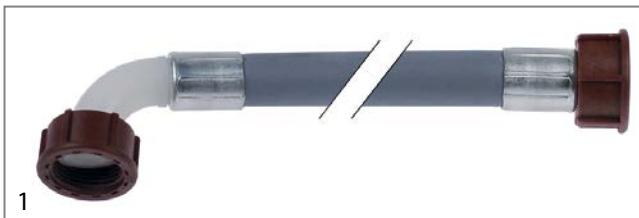

No.	520010	**Ref. No.**	005131 053789 066463 0C5562 0K2438 0S0150
description	supply hose PVC straight-curved DN13 connections 3/4" L 1500mm operating p. 10bar burst p. 32bar t.max. 90°C blue approval VDE flat seal		
For models:	FDV40G, FDV40E, FDV40GZ, FDV40EL, FDV40GA, FDV20G, FDV20E, FDV20GZ, FDV20EL, FDV20GA, FCZ061EAA, FCZ061EAH, FCZ061E-AN, FCZ061EBA, FCZ061EBH, FCZ061EBN, FCZ061EBC, FCZ061ECA, FCZ061ECH, FCZ061ECN, FCV/G10L3, FCV/G6L3TOWNGAS, FCV/G6L3, FCVG10L3T, FCVG102L3, FCV/E101/1, FCV/G20L3, FCVG202L3, FCVE6L3J, FCV/E10L3JAP, FCV/E102/1L3JAP, FCV/E10L6JAP, FCV/E102/1L6JAP, FCV/G6L3JAP, FCVG10L3J, FCVG102L3J, FCV/G10L6JAP, FCV/G102/1L6JAP, FCVG6L3CJ, FCV/E61/1, FCV/G10L2, FCV/E61/1, FCV/E101/1, FCV/E101/1, FCV/E10L2, FCV/E102/1, FCV/E61/1, FCV/E61/1, FCV/E101/1, FCV/E101/2...(Other models you can see in the webshop)		
accessories for	520010		
	No. 520053	Ref. No.	—
	screen connection 3/4" D1 ø 26mm D2 ø 15mm Qty 10 pcs rubber thickness 8mm		

MAG-PRO

accessories for	520010		
	No.	520054	Ref. No. —
	flat gasket rubber ED ø 23.5mm ID ø 14mm thickness 2.3mm Qty 10 pcs		

1

No.	520011	**Ref. No.**	047605 048816 049378 0KI135 0L1031 0L1887 0S0153 830607400
description	supply hose PVC straight-curved DN13 connections 3/4" L 2000mm operating p. 10bar burst p. 32bar t.max. 90°C approval VDE flat seal		
For models:	LS32, LS32/4.5, LS32UK/RP, LS32F, LV32F, C55, LV32/60, WT4, WT4B, WT4D, WT302, WT302/4.5, WT302UK/RP, WT302F, WT302/60, WT4DB, WT46, WT4DG, WT4WS1, LS33, LS33/4.5, LS33UK/RP, LS33F, LV33F, C55A, LS33/60, WT4BWS, WT4DWS1, WT4BDWS, WT303, WT303/4.5, WT303UK/RP, WT303F, WT303/60, NUC3DD, WT4D60, WT4DDG, EUC1, EUC1DP, EUC1WS, EUC1DPWS, EUC3, EUC3WS, EUC3DP, EUC3DPWS, EUC1G, EUC1DP60, EUC3DD, ZUCADDROW, ZUCADDROW6...(Other models you can see in the webshop)		

1

No.	520888	**Ref. No.**	060933 0S0152
description	supply hose PVC straight-straight DN14 connections 3/4" L 1500mm operating p. 10bar burst p. 32bar t.max. 90°C grey approval VDE flat seal		
For models:	LB8G, LB8G/63, LB8GF, LB8GPH, LB8G, LB8GPHm, LB80EPH, LB80E, LB120EPH, LB120E, LB160EPH, LB160E, LB160V, CLB160E, CLB160V, LB70E, LB110E, LB80E, LB8G, LB70E, LB120E, LB160EZ, LB160V, CLB160E, CLB160V, EWM120, EWM160		

1

No.	520537	**Ref. No.**	048909
description	supply hose PVC L 1500mm thread 3/4" D1 ø 13mm Qty 1 ext. ø 19		
For models:	LS32, LS32/4.5, LS32F, LV32F, C55, LV32/60, WT302, WT302/4.5, WT302F, WT302/60, LS33, LS33/4.5, LS33F, LV33F, C55A, LS33/60, WT303, WT303/4.5, WT303F, WT303/60, LB1/RBP, LB1/TOP, WT1WSDP, WT2TOP60, LB1TOP, WT2TOPDI, LB2/TOP, LB2/RBP, WT2WSDP, WT2WSDPD, WT2WS, WT1, WT1WS, WT1TOP, WT2TOP, WT1/3DP, WT2/3DP, WT2DPAUS, LB2TOP, LS62/UKRP, ECOTEMP5, LS62HD, LS63/UKRP, LS64/UKRP, ECOTEMP5S, WT32/UKRP, WT32/J60, WT32/J50, WT33/UKRP, WT34/UKRP...(Other models you can see in the webshop)		

pre-rinse hoses

stainless steel flexi hoses

1

No.	542858	**Ref. No.**	069568 0L0644 0S1094
description	shower hose connections 1/2" L 1200mm SS operating p. 10bar burst p. 90bar t.max. 90°C for pre-rinse units suitable for drinking water rotary with flexible fabric		

stainless steel spiral tubes with bend relief

1

No.	540066[1]	**Ref. No.**	0K3922 0KC217 0L0641
description	shower hose connections 1/2" L 1000mm SS operating p. 10bar burst p. 40bar t.max. 90°C approval KTW with integrated gasket DN 8mm		
spare parts for	540066		
	No.	504209	Ref. No. —
	flat gasket FIBER ED ø 18.5mm ID ø 11mm thickness 2mm Qty 1 pcs		

[1]brass bush

MAG-PRO

PVC braided hoses

1

No.	520531	Ref. No.	0C4539 0C4541 0L0674 0L0675 0L1161 0S1262
description	shower hose L 1400mm silicone FDA-BGA compliant		

drain hoses

1

No.	524488	Ref. No.	047459
description	drain hose DN34 L 1000mm straight ø inside 36mm straight ext. ø 42mm inner hose ø 35mm outer hose ø 42mm		
For models:	ALLS520, ALS510		

1

No.	530615	Ref. No.	030440 030442 047894 0S0148
description	drain hose DN40 L 1000mm straight ø inside 58mm straight ext. ø 65mm outer hose ø 47mm temp.-resist. 90°C		
For models:	LS500F, LS501F, LS540F, LS540DK, LS541F, LS720F, LSE720DK, LSE720PH, LS860F, LS860DK, LS860PH, LS1080F, LS1080UK, LS1080PH, LSE721F, LS861F, LS540, LS1080M, LS1080, LS1080D, LS1080UK, LS1080/63, LS500F, LS500UK, LS501, LS501UK, LS540D, LS540/63, LSE721, LS720, LSE720UK, LS721UK, LSE720D, LS541, LS860, LS860, LS860D, LS860UK, LS861UK, LS860/63, LS861, LS500, LS501, LS540, 652120Z, LS860, LS1080, ALS540, LS720N, LS860... (Other models you can see in the webshop)		

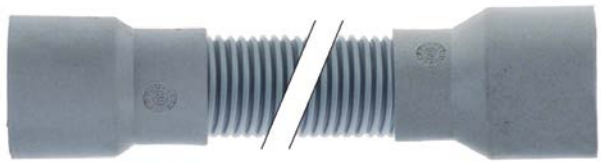

1

No.	504253	Ref. No.	049856
description	drain hose DN21 L 1600mm A int. ø 35mm A ext. ø 40mm B int. ø 40mm B ext. ø 46mm outer hose ø 29mm		
For models:	WT4, WT4B, WT46, WT4WS1, WT4BWS, EUC1, EUC1WS, EUC3, EU-C3WS, LS5/1, LS5/1WS, LS5/3, LS5/3WS, KUC3, NUC1, NUC1WS, NUC3, NUC3WS, ZUCA1, ZUCA3, LS6EP, LS6EP/DD, LS6EADD, WT37LEV/9, EUCAI, LS6EA/UK, LS6EA/60, EUCAICLW, EUCI, ZUCI, ZUCID, ZUCAI, ZUCAID, ZUCAI60, WT37, WT37/4.5, WT37/UK, WT37J60, WT37J50, LS6EA, FL5, LV5, LD5, UC5/1, FL620EP, LV6EP, FL620EA, ET5E, FL620EP/DD, FL620EA/DD...(Other models you can see in the webshop)		

1

No.	530570	Ref. No.	049052 049748 0KB776
description	drain hose DN21 L 2000mm A int. ø 21mm A ext. ø 25mm B int. ø 20/29mm B ext. ø 27/35mm outer hose ø 25mm		
For models:	LB1, LB1WS, LB1/RBP, LB1/60, WT1WSDP, LB1G, LB1WSG, LB2WS, LB2, LB2/RBP, LB2WS60, LB2WSG, WT2WS, WT1, WT1WS, WT1TOP, WT2, NGW, UC1, UC2WS, GW1, GW1WS, LV1WS, LV1WSDP, LV2WSDP, LV2WS, GW2G, GW2WSG, GW2WS, GW2		

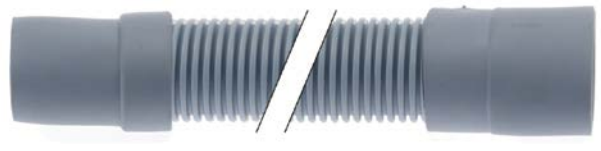

1

No.	530575	Ref. No.	047465 0S0149
description	drain hose DN31 L 1000mm A int. ø 36mm A ext. ø 40mm B int. ø 40mm B ext. ø 46mm outer hose ø 41mm		
For models:	LSDS5I, LSDS5V, LS510, LS520, LS520D, LS520F, LS520M, LS520K, LS4, ZLS510, ZLS520, ET12AI, ET12AIT, C51, C52, C50, LS520ZD, CF314		

1

No.	504254	Ref. No.	048818
description	drain hose DN35 L 1600mm A int. ø 35mm A ext. ø 41mm B int. ø 41mm B ext. ø 49mm outer hose ø 42mm		
For models:	LS32, LS32/4.5, LS32UK/RP, LS32F, LV32F, C55, LV32/60, WT302, WT302/4.5, WT302UK/RP, WT302F, WT302/60, LS61, LS61/60, LS62, LS62D, LS62/UKRP, LS62F, LV62, LS62/60, ECOTEMP5, LS62/1P, LS62HD, LS62/UK, WT32, WT32/4,5, WT32/UK, WT32/UKRP, WT32/F6, WT32/J60, WT32/J50, WT32/4,5N, WT32/UK, FL32, FL32/4.5, FL610, FL620, C32, C32/4.5, Z32, Z32/4.5, Z62, Z63, Z64		

MAG-PRO

1

No.	504252	Ref. No.	047558
description	drain hose DN1.5 L 2150mm straight ø inside 18mm straight ext. ø 24mm elbow ø inside 28mm elbow ext. ø 34mm outer hose ø 24mm		
For models:	LSDS5I, LSDS5V, LS521, LS521D, LS521F, LS521M, LS521K, LS521, ZLS510, ZLS520, ZLS521, ALLS521, LS520ZD, LS521ZD, LS510MZ, LS520MZ, LS521MZ		

1

No.	524807	Ref. No.	048845
description	drain hose DN19 L 1800mm straight ø inside 19mm straight ext. ø 25mm elbow ø inside 29mm elbow ext. ø 37mm outer hose ø 24mm with piggyback plastic warewashing		
For models:	LS33, LS33/4.5, LS33UK/RP, LS33F, LV33F, C55A, LS33/60, WT303, WT303/4.5, WT303UK/RP, WT303F, WT303/60, LB1WSDP, LB1/TOP, WT1WSDP, LB2DPSAUS, LB2WSDP, LB2/TOP, WT2WSDP, WT2WSDPD, WT2TOP, WT1/3DP, WT2/3DP, WT2DPAUS, LS65, LS63, LS63D, LS63/UKRP, LS63F, LV63, LS63/60, LS63/1P, LS63/UK, LS64, LS64/UKRP, LV64, ECOTEMP5S, LS64/1P, LS64/UK, WT35, WT33, WT33/4,5, WT33/UK, WT33/UKRP, WT33/F, D500, WT33/M50, WT33/M60, WT33/60, WT33/4,5N...(Other models you can see in the webshop)		

1

No.	504291	Ref. No.	049831 049878
description	drain hose DN20 L 2200/800mm straight ø inside 20mm straight ext. ø 27mm elbow ø inside 29mm elbow ext. ø 36mm outer hose ø 27mm with elbow piggyback		
For models:	WT4D, WT4DB, WT4DG, WT4DWS1, WT4BDWS, NUC3DD, WT4D60, WT4DDG, EUC1, EUC1DP, EUC1DPWS, EUC3DP, EUC3DPWS, EUC1G, EUC1DP60, EUC3DD, ZUCADDROW, ZUCADDROW6, LS5/1DP, LS5/1WSDP, LS5/3DP, LS5/3WSDP, FUCA3DD, LS5/3WSDPD, LB5DPG, LS5/1DP60, LS5/1DPAUS, LS5/1DPCS, KUC3DP, NUC1DP, NUC1DPWS, NUC3DP, NUC3DPWS, NUC3DDWS, NUC1DP60, NUC1DPA, EUCAD-DROW, EUCADDROW6, LS6EP, LS6EA/DPDD, WT38TDE, LS6EADP3, WT38PM50, LS6SANA, EUCAIDP, EUCAI60, LS6EA/DPUK, EUCAIG, EUCAIML, EUCAIMLG...(Other models you can see in the webshop)		

1

No.	504343	Ref. No.	0L0806
description	drain hose DN21 L 2200/800mm straight ø inside 29mm straight ext. ø 21mm elbow ø inside 29mm elbow ext. ø 35mm outer hose ø 27mm with staight piggyback		
For models:	WT65H208U, WT65H240U, WT65H208DU, WT65H240DU, WT65H-208RU, WT65H240RU, WT65M208U, WT65M240U, WT65M208DU, WT-65M240DU, WT65M208RU, WT65M240RU, LS14EAWS, LS14ADPWSG, LS14EAIWS, WT65EBWS, WT65BIDWSG, WT65EBIWS, WT65MEDWS, WT65H208WS, WT65H240WS, ET12EWS, WT65EBIWSD, EHTAWS, EHTAIWS, EHTAIDWS, EHTAIWSG, ZHTAWS, ZHTAIWS, HT1200WS, HT1200IWS, LV1200IWS, HT1200BIDW, ET12EIWS, AHTAWS, AHTAIWS, AHTAIWSG		

MAG-PRO

industrial hoses

Niplaflex hoses

1

No.	530719	Ref. No.	055345 055445
description	hose ID ø 11mm ED ø 18mm L 0.4m operating p. 10bar burst p. 30bar t.max. 110°C		
For models:	MBR/G710D, MBR/E710D, MBR/G700, MBR/G700F, MBR/E700, MBR/E700UK, MBR/G700UK, MBR/G701, MBR/G706, MBR/G701UK, MBR/G751, MBR/G756, MBR/E716, MBR/E706, MCP/E700, MCP/G700, MCP/E700D, MCP/G701, MCP/G710, MCP/G711, RCP/E2S, MCP/E1SH, MCP/E1SUH, MCP/E2SUHS, MCP/E2S, MCP/E2SH, MCP/E2SUH, MCP/E2SUT, MCP/E2SHB, RBR/G710D, 7BRE60XN, RBR/G700, RBR/G700F, 7BRE60X, RBR/E700UK, 7BRG60, 7BRG60X, RBR/G701UK, RBR/G751, RBR/G756, RBR/E716, RBR/E706, 7CPE07P, 7CPG07P, RCP/G701, XBR/G710D, XBR/E710D, XBR/G700, XBR/G710, M70EBP...(Other models you can see in the webshop)		

1

No.	530561	Ref. No.	002707 086085 0C3165 0C4158 0F0092 0K2439 0K8058 0K8734 1ID027 263246 28190001 60050353
description	pressure hose ID ø 10mm ED ø 17mm L 5m thickness 3.5mm operating p. 10bar burst p. 30bar t.max. 110°C		
For models:	FDV40G, FDV40E, FDV40GZ, FDV40EL, FDV40GA, FDV20G, FDV20E, FDV20GZ, FDV20EL, FDV20GA, RPD/G240, RPD/G260, RPI/G260, RPI/E240, RPI/E260, RPI/G260P, RPI/E260P, RBV/G2, RBV/E2, XPD/G240, XPD/G260, XPI/G260, XPI/E240, XPI/E260, XPI/G260P, XPI/E260P, XBV/G2, XBV/E2, JPD/G240, JPD/G260, JPI/G260, JPI/E240, JPI/E260, JBV/G2, JBV/E2, MPD/G240, MPD/G260, MPI/G260, MPI/E240, MPI/E260, MPI/G260P, MPI/E260P, MBV/G2, MBV/E2, PPD/G260, PPI/G260P, PPI/E260P, PBV/G2, PB/E1, PB/E2...(Other models you can see in the webshop)		

1

No.	530562	Ref. No.	045451 045807 045808 045942 045943 048531 057763 057791 065535 065536 066081 066082 069091 0E5121
description	pressure hose ID ø 13mm ED ø 21mm L 5m operating p. 10bar burst p. 30bar t.max. 110°C		
For models:	LV4800HERC, WT40/J50, FL5DP, LS8, H3300, WT200ELP, Z480PE-SECO, WTCS250ELA, LB2DP3, DTVSX, H512LVELEPL, H512LVELP, WT150HELG, WT60/60HZC, LS5/1WS, LV33F, WT150ELEPL+RBP, RT10ERCBF, WT140ELP, WT302/4.5, H522VELECO, CT191SXE, WT100EL, FCFG20F, H522LVERC, WT65EB60, ZLB20B, ZLB16HHD, RT140ERCF, LS64/UKRP, LS33F, WT200HERC, RT190ELG, WT95ERF, RT34HDEDEP, LS8/9DD, WTC140ELBG, RTCS140ELA, C32, ZUCAD-DROW, WT65EIA, PW1MHG, LB1WS, DI4BMO, CT191DXE, CT190SXV, A/DTEDX, RTC220ELA, LV4800ELC, LS12ASIA...(Other models you can see in the webshop)		

nylon hoses

1

No.	520032	Ref. No.	0L0481
description	nylon hose ID ø 4mm ED ø 6mm L 5m thickness 1mm operating p. 10bar burst p. 50bar t.max. 100°C blue		
For models:	LB1, LB1WS, LB1WSDP, WT1WSDP, WT2TOP60, WT2DPDI, WT2WSD-PDI, LB1TOP, WT2TOPDI, LB2WS, LB2, LB2WSDP, WT2WSDP, WT2WS-DPD, WT2WS, WT1, WT1WS, WT1TOP, WT2TOP, WT1/3DP, WT2/3DP, WT2, LB2DPDI, LB2WSDPDI, LB2WSDPD, LB2TOP, LB2DP3, WT2DPD3, NGW, NGWDPDD, WT38TDE, WT38/M50, LS6EADPWS, LS6EADPWSG, WT38WS, WT38WSG, WT38MEDWS, WT37LEV/9, LS6EADPDWS, WT38DWS, EUCAI, EUCAIDP, EUCAI60, EUCAIWS, WT38M50/4, EU-CAIG, EUCAIWSG, EUCAIML, EUCAIMLWS, EUCAIMLG...(Other models you can see in the webshop)		

1

No.	520031	Ref. No.	049360 049905 0L1163
description	nylon hose ID ø 4mm ED ø 6mm L 5m thickness 1mm operating p. 10bar burst p. 50bar t.max. 100°C transparent		
For models:	LS32UK/RP, C55, WT302UK/RP, LS33UK/RP, C55A, WT303UK/RP, ZUCADDROW, ZUCADDROW6, FUCA3DD, ZUCA1, ZUCA3, EUCAD-DROW, EUCADDROW6, WT2DPDI, WT2WSDPDI, WT2TOPDI, WT2WS-DP, WT2WSDPD, LB2DPDI, LB2WSDPDI, LB2WSDPD, WT2DPD3, LS6EP, LS6EP/DD, LS6EADD, LS6EA/DPDD, WT38TDE, WT38/M50, LS6EADP3, LS6EADPWSG, WT38WSG, WT38PM50, WT37LEV/9, LS6SANA, EUCAI, EUCAIDP, EUCAI60, WT38M50/4, LS6EA/UK, LS6EA/DPUK, EUCAIG, EUCAIWSG, EUCAIML, EUCAIMLG, EUCAICL, EUCAICLG, EUCAIWL, LS6EA/60, EUCAICLW, EUCI...(Other models you can see in the webshop)		

MAG-PRO

pressure control hoses

1

No.	530560	**Ref. No.**	048168 048225 048226 048883 060055 068638 068792 068793 068794 0H2567 244001300 244001400 244001500
description	pressure control hose ID ø 5mm ED ø 9mm L 5m operating p. 30bar burst p. 90bar temp.-resist. 60°C		
For models:	LS32, LS32/4.5, LS32UK/RP, LS32F, LV32F, C55, LV32/60, WT4, WT4B, WT4D, WT302, WT302/4.5, WT302UK/RP, WT302F, WT302/60, WT4DB, WT46, LS33, LS33/4.5, LS33UK/RP, LS33F, LV33F, C55A, LS33/60, WT303, WT303/4.5, WT303UK/RP, WT303F, WT303/60, NUC3DD, WT4D60, WT4DDG, EUC1, EUC1DP, EUC3, EUC3DP, EUC1G, EUC1DP60, EUC3DD, LS5/1, LS5/1DP, LS5/3, LS5/3DP, LS5/1DP60, LS5/1DPAUS, LS5/1DPCS, KUC3, KUC3DP, NUC1, NUC1DP...(Other models you can see in the webshop)		

1

No.	530367	**Ref. No.**	072393
description	pressure hose ID ø 4mm ED ø 7mm thickness 1.5mm warewashing black Qty 5m		
For models:	LS32UK/RP, WT302UK/RP, WT4DG, WT4WS1, LS33UK/RP, WT4BWS, WT4DWS1, WT4BDWS, WT303UK/RP, EUC1WS, EUC1DPWS, EUC3WS, EUC3DPWS, ZUCADDROW, ZUCADDROW6, LS5/1WS, LS5/1WSDP, LS5/3WS, LS5/3WSDP, FUCA3DD, LS5/3WSDPD, LB5DPG, NUC1WS, NUC1DPWS, NUC3WS, NUC3DPWS, NUC3DDWS, ZUCA1, ZUCA3, EU-CADDROW, EUCADDROW6, WT1WSDP, NGW, NGWDPDD, LS6EADD, LS6EA/DPDD, WT38TDE, WT38/M50, LS6EADP3, LS6EADPWS, LS6EADPWSG, WT38WS, WT38WSG, WT38MEDWS, WT37LEV/9, LS6EADPDWS, WT38DWS, LS6SANA, EUCAI, EUCAIDP...(Other models you can see in the webshop)		

PVC hoses

PVC hoses without fabric

1

No.	520384	**Ref. No.**	049359 9900090006 99090006
description	PVC hose ID ø 4mm ED ø 6mm L 10m thickness 1mm t.max. 60°C blue		
For models:	LS32UK/RP, C55, WT302UK/RP, LS33UK/RP, C55A, WT303UK/RP, LS65, LS62/UK, LS63/UK, LS64/UK, WT35, WT32/UK, WT33/UK, WT34/UK, LS10/UK1, LS10/UK3, LS12/UK3, LS10, LS14EA, LS10UKDP, ET12E, LS10/60HZ, LS10CW, LS10INS, HT1200INSD, LS14EAI, LS10N, LS10DP, LS10HD, LS14EAI/AU, LS14EA/60, LS10UK/1, LS10UK/3, LS12INS, LS12, LS12DP, LS12/60HZ, LS12CW, HT1200DEK, LS14EAASIA, LS14EA/G, WT60DP, WT60, WT60CW, WT60UKDPCW, WT60INS, WT60INSCW, WT60NAUCW, WT60NAU, LS10EA...(Other models you can see in the webshop)		
accessories for	520384		

	No.	361058	Ref. No.	—
	container filter with non-return valve SS hose ø 4x6mm ø 20mm L 56mm			
	No.	361066	Ref. No.	—
	container filter straight SS hose ø 4x6mm L 37mm non return valve ball valve			
	No.	361106	Ref. No.	—
	container filter with weight and non-return valve SS hose ø 4x6mm ø 21mm L 51mm non return valve lip valve			
	No.	361141	Ref. No.	—
	container filter with weight ceramic hose ø 4mm			
	No.	361230	Ref. No.	—
	container filter with weight stainless steel hose ø 4x6mm			
	No.	361462	Ref. No.	049356 0S1028 9900106162 9900106836
	container filter with weight SS hose ø 4x6mm			
	No.	361728	Ref. No.	—
	container filter with 4m 4x6 hose SS hose ø 4x6mm hose length 4000mm			

1

No.	520027	**Ref. No.**	069480
description	PVC hose ID ø 4mm ED ø 7mm L 10m thickness 1.5mm t.max. 60°C transparent		
For models:	LTB11, LTB12, LTB22, LTB11UK, LTB12UK, LTB22UK, LTB11, LTB22, 910-00-021, 910-00-023, 910-00-031, 910-00-033, 911-00-022, 911-00-024, 911-00-032, 911-00-034, CRYSTAL 11, CRYSTAL 22		

MAG-PRO

1

No.	520029	Ref. No.	0C2309
description	PVC hose ID ø 6mm ED ø 9mm L 10m thickness 1.5mm t.max. 60°C transparent		
For models:	FCZ061ETA, FCZ061ETH, FCZ061ETN, FCZ061EBA2, FCZ061EBH2, FCZ061EBN2, FCZ061EBC2, FCZ061ECA2, FCZ061ECH2, FCZ061ECN2, AOW101EA, AOS061GA, AOS101GA, AOW101EABU, AOS062EAM1, AOS062EAB1, AOS061ETA1, AOS061ETH1, AOS061ETN1, AOS061ETC1, AOS061ETE1, AOS061ETF1, AOS061ETM1, AOS062ETM1, AOS061ETK1, AOS061EBA2, AOS061EBH2, AOS061EBN2, AOS061EBC2, AOS061EBE2, AOS061EBF2, AOS061EBK2, AOS062ECM1, AOS062ECB1, AOS061ECA2, AOS061ECH2, AOS061ECN2, AOS062ECM2		

extraction and pressure hoses

1

No.	530442	Ref. No.	004730 059543
description	universal hose ID ø 32mm ED ø 40mm L 1m operating p. 10bar burst p. 30bar temp.-resist. -30 up to +80°C		
For models:	RCP/G1S, RCP/G2D, RCP/E1S, RCP/E2D, XCP/G1S, XCP/G2D, XCP/E1S, XCP/E2D, JCP/G1S, JCP/G2D, JCP/E1S, JCP/E2D, MCP/E1SH, MCP/E1SUH, MCP/E2SUHS, MCP/G1S, MCP/G2D, MCP/E1S, MCP/E2D, MCP/E2SH, MCP/E2SUH, MCP/E2SUT, MCP/E2SHB, ACPG25, ECP/E1ELHU, PCP/G1S, PCP/G2D, PCP/E1SH, PCP/E2SH, PCP/E1ELH, OCP/G1S, OCP/G2D, OCP/E1SH, OCP/E2SH, TCP/E1ELHU, TCP/G1S, TCP/G2D, TCP/E2SH, TCP/E1ELH, HCP/G410D, HCP/G400, HCP/G410, HCP/G800, HCP/G810, HCP/E400, HCP/E410, HCP/E800, HCP/E810, HCPS/G400, HCPS/E400...(Other models you can see in the webshop)		

1

No.	530342	Ref. No.	006703 0K8736 0KE156
description	universal hose ID ø 32mm ED ø 43mm L 0.5m operating p. 10bar burst p. 30bar temp.-resist. -30 up to +80°C		

silicone hoses

without fabric

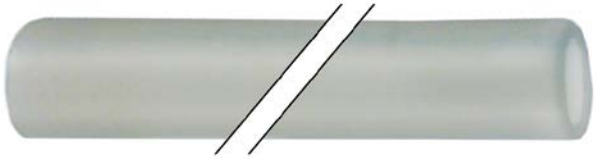

1

No.	570121[1]	Ref. No.	006248 11151417
description	silicone hose ID ø 20mm ED ø 26mm Lm t.max. 200°C		
For models:	FDV40G, FDV40GZ, FDV40GA, FDV20G, FDV20GZ, FDV20GA, FCV/E101/1, FCV/G20L3, FCVG202L3, FCV/E61/1, FCV/E61/1, FCV/E101/1, FCV/E101/1, FCV/E102/1, FCV/E61/1, FCV/E61/1, FCV/E101/1, FCV/E101/2, FCV/G61/1, FCV/G61/1, FCV/G61/1, FCV/E102/1, FCV/E101/1, FCV/G20L6, FCVG202L6, FCV/G101/1, FVC/E101/1, FCV/G102/1, FVC/E102/1, FCV/G201/1, FVC/E201/1, FCV/G202/1, FVC/E202/1, FCS061E44J, FCS061G48J, FCS061EP, FCS061G3DI, FCS061E3CI, FCS101E2, FCS061G4DT, FCS061G49J, FCS101EP4J, FCS101EP, FCS102EP4J, FCS102EP, FCS201E4, FCS201EP, FCS202E4, FCS202EP, FCS201GP...(Other models you can see in the webshop)		

[1]by the meter

pressure hoses (other)

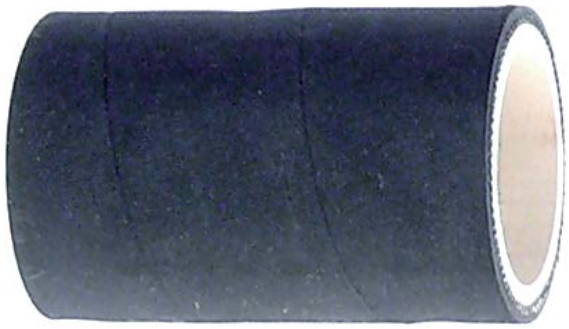

1

No.	530601	Ref. No.	0K2454 30001740
description	pressure hose ID ø 40mm ED ø 52mm thickness 6mm L 80mm		
For models:	5611-3-10, 5611-3-6, 5611-3-8, 5612-3-10, 5612-3-6, 5612-3-8		

formed hoses

straight

1

No.	504627	Ref. No.	046257 065531
description	formed hose D1 ø 42mm D2 ø 52mm L 430mm dishwasher straight		
For models:	LS32, LS32/4.5, LS32UK/RP, LS32F, LV32F, C55, LV32/60, WT4, WT4B, WT4D, WT302, WT302/4.5, WT302UK/RP, WT302F, WT302/60, WT4DB, WT46, LS33, LS33/4.5, LS33UK/RP, LS33F, LV33F, C55A, LS33/60, WT303, WT303/4.5, WT303UK/RP, WT303F, WT303/60, NUC3DD, WT4D60, WT4DDG, EUC1, EUC1DP, EUC3, EUC3DP, EUC1G, EUC1DP60, EUC3DD, ZUCADDROW, ZUCADDROW6, LS5/1, LS5/1DP, LS5/3, LS5/3DP, FUCA3DD, LS5/1DP60, LS5/1DPAUS, LS5/1DPCS, KUC3...(Other models you can see in the webshop)		

MAG-PRO

1

No.	504626	**Ref. No.**	045457 045768 045806 068640
description	formed hose D1 ø 55mm D2 ø 45mm L 300mm dishwasher straight		
For models:	LS32, LS32/4.5, LS32UK/RP, LS32F, LV32F, C55, LV32/60, WT302, WT302/4.5, WT302UK/RP, WT302F, WT302/60, WT4DG, WT4WS1, LS33, LS33/4.5, LS33UK/RP, LS33F, LV33F, C55A, LS33/60, WT4BWS, WT4DWS1, WT4BDWS, WT303, WT303/4.5, WT303UK/RP, WT303F, WT303/60, EUC1WS, EUC1DPWS, EUC3WS, EUC3DPWS, LS5/1WS, LS5/1WSDP, LS5/3WS, LS5/3WSDP, LS5/3WSDPD, LB5DPG, NUC1WS, NUC1DPWS, NUC3WS, NUC3DPWS, NUC3DDWS, LS360F, LS360DK, LS365F, LS365, LS365PH, LS500F...(Other models you can see in the webshop)		

1

No.	504631	**Ref. No.**	045456 0L0613
description	formed hose dishwasher straight equiv. no. 045456		
For models:	LS500F, LS501F, LS540F, LS540DK, LS541F, LS720F, LSE720DK, LSE720PH, LS1080F, LS1080UK, LS1080PH, LSE721F, LS540, LS1080, LS1080D, LS1080UK, LS1080/63, LS500F, LS500UK, LS501, LS501UK, LS540D, LS540/63, LSE721, LS720, LSE720UK, LS721UK, LSE720D, LS541, LS10, LS14EA, LS10UKDP, ET12E, LS10/60HZ, LS10CW, LS10INS, HT1200INSD, LS14EAI, LS10N, LS10DP, LS10HD, LS14EAI/AU, LS14EA/60, LS10UK/1, LS10UK/3, LS12INS, LS12, LS12DP, LS12/60HZ, LS12CW...(Other models you can see in the webshop)		

1

No.	504633	**Ref. No.**	046565
description	formed hose dishwasher straight equiv. no. 046565		
For models:	LS860F, LS860DK, LS860PH, LS1080F, LS1080UK, LS1080PH, LS861F, LS1080M, LS1080, LS1080D, LS1080UK, LS1080/63, LS860, LS860, LS860D, LS860UK, LS861UK, LS860/63, LS861, CT92DXE, CT92SXE, CT-92DXEUK, CT92SXEUK, CT92DXV, CT92SXV, CT92DXVUK, CT92SXVUK, CT140EDX, CT140ESX, CT140EDXUK, CT140SXEUK, CT140VDX, CT-140VSX, CT141EDX, CT141ESX, CT141EDUK, CT141ESUK, CT141VDX, CT141VSX, PW1SMG, PW1MG, PW1MUK, PW1MHG, PW2MG, PW-2MUK, WT830M, WT830MUK, WT830M60G, WT850M, WT850MUK... (Other models you can see in the webshop)		

1

No.	504285	**Ref. No.**	049287
description	formed hose hose ext. ø 30mm hose int. ø 25mm L 430mm black Qty 1		
For models:	LS32UK/RP, WT302UK/RP, WT4DG, WT4WS1, LS33UK/RP, WT4BWS, WT4DWS1, WT4BDWS, WT303UK/RP, EUC1WS, EUC1DPWS, EUC3WS, EUC3DPWS, LS5/1WS, LS5/1WSDP, LS5/3WS, LS5/3WSDP, LS5/3WSDPD, LB5DPG, NUC1WS, NUC1DPWS, NUC3WS, NUC3D-PWS, NUC3DDWS, LS6EADD, LS6EA/DPDD, WT38TDE, WT38/M50, LS6EADP3, LS6EADPWS, LS6EADPWSG, WT38WS, WT38WSG, WT-38MEDWS, WT37LEV/9, LS6EADPDWS, WT38DWS, LS6SANA, EUCAI, EUCAIDP, EUCAI60, EUCAIWS, WT38M50/4, LS6EA/UK, LS6EA/DPUK, EUCAIG, EUCAIWSG, EUCAIML, EUCAIMLWS, EUCAIMLG...(Other models you can see in the webshop)		

1

No.	503169	**Ref. No.**	0L0935
description	formed hose hose ext. ø 65mm hose int. ø 56mm L 82mm Qty 1 equiv. no. 0L0935		
For models:	WTC90ERB, WTC90ELB, WTC140ERA, WTC140ELA, WTC140ERB, WTC140ELB, WTC180ERA, WTC180ELA, WTC180ERB, WTC180ELB, WTC220ERA, WTC220ELA, WTC220ERB, WTC220ELB, WTC90ERBG, WT-C90ELBG, WTC140ERAG, WTC140ELAG, WTC140ERBG, WTC140ELBG, WTC180ERAG, WTC180ELAG, WTC180ERBG, WTC180ELBG, WT-C220ERAG, WTC220ELAG, WTC220ERBG, WTC220ELBG, WT44BL208, WT44BR208, WT44BL240, WT44BR240, WT44CL208, WT44CR208, WT44CL240, WT44CR240, WT66BL208, WT66BR208, WT66BL240, WT66BR240, WT66CL208, WT66CR208, WT66CL240, WT66CR240, WTM140ERA, WTM140ELA, WTM140ERB, WTM140ELB, WTM165ERA, WTM165ELA...(Other models you can see in the webshop)		

MAG-PRO

1

No.	504286	**Ref. No.**	048242
description	formed hose hose ext. ø 80mm hose int. ø 70mm L 50mm black Qty 1		
For models:	LS10D, LS10, LS10UKRP, LC100, ECOTEMP12-, LS10/60, LS10/1, LS10/12KW, LS10F, LS10DEK, LS10/1UKRP, LS10SW, LS10/50J, LS10/60J, LS10DP, LS10/HD, SH55, LO10, LS10/UK1, LS10/UK3, LS12D, LS12, LS12UK/RP, LC120, LS12DP, LS12/60, LS12F, LS12DEK, LS12HD, LS12/UK3, ECOTEMP12SW, ECOTEMP12INS, LS12MEX, LS10N, LS10, LS14EA, LS10UKDP, ET12E, LS10/60HZ, LS10CW, LS10INS, HT1200INSD, LS14EAI, LS10N, LS10DP, LS10HD, LS14EAI/AU, LS14EA/60, LS10UK/1, LS10UK/3...(Other models you can see in the webshop)		

1

No.	504263	**Ref. No.**	0L0038
description	hose D1 ø 73mm D2 ø 63mm L 90mm rubber		
For models:	RT100ED, RT100ES, RT100SR, RT100SL, RT140ED, RT140ES, RT140SR, RT140SL, RT190ED, RT190ES, RT190SR, RT190SL, RT190HDED, RT190HDES, RT190HSR, RT190HSL, RT270ED, RT270ES, RT270SR, RT270SL, RT270HDED, RT270HDES, RT270HSR, RT270HSL, RT100ERF, RT100ELF, RT100VD, RT100VS, RT140ERF, RT140ELF, RT140VD, RT-140VS, RT142ERF, RT142ELF, RT190ERF, RT190ELF, RT190VD, RT190VS, RT190HERF, RT190HELF, RT190HDVDF, RT190HDVSF, RT270ERF, RT270ELF, RT270VDF, RT270VSF, RT270HERF, RT270HELF, RT270HD-VDF, RT270HDVSF...(Other models you can see in the webshop)		

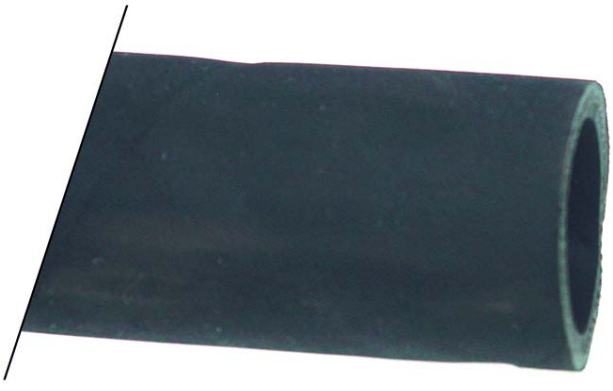

1

No.	530720	**Ref. No.**	056888
description	steam hose ID ø 30mm ED ø 41mm L 700mm Qty 1 for combi-steam-er		
For models:	MCP/E700, MCP/G700, MCP/E700D, MCP/G701, MCP/G710, MCP/G711, MCP/G705, MCP/G706, RCP/E2S, MCP/E1SH, MCP/E1SUH, MCP/E2SUHS, MCP/E2S, MCP/E2SH, MCP/E2SUH, MCP/E2SUT, MCP/E2SHB, 7CPE07P, 7CPG07P, RCP/G701, RCP/G706, M70EPC, M70GPC, M70GPC, XCP/G706, CCP/G700, CCP/E700, PCP/E2SHP, PCP/E2SH3B, OCP/E2S, TCP/E2S, RCP/G700, RCPE700, KCP/G1RU, KCP/G2RU, KCP/E1RU, KCP/E2RU, KCP/G1, KCP/G1R, KCP/G2, KCP/G2R, KCP/E1, KCP/E1R, KCP/E2, KCP/E2R, KCP/G1U, KCP/G2U, KCP/E1U, KCP/E2U, QCP/G1...(Other models you can see in the webshop)		

form L

1

No.	524487	**Ref. No.**	0E0134 0E5166 0H1998 0K4558 0K8297
description	formed hose end piece A ext. ø 30mm end piece A int. ø 24mm AD2 ø 30mm ø end piece B 24mm L 125mm Qty 1 L-shape		
For models:	LN34, LN34, LN34, LN34, LN46, LN46, LN46, LN46, LN72, LN72, LN72, LN72, RT100ED, RT100ES, RT100SR, RT100SL, RT140ED, RT140ES, RT140SR, RT140SL, RT190ED, RT190ES, RT190SR, RT190SL, RT190H-DED, RT190HDES, RT190HSR, RT190HSL, RT270ED, RT270ES, RT270SR, RT270SL, RT270HDED, RT270HDES, RT270HSR, RT270HSL, RT100ERF, RT100ELF, RT100VD, RT100VS, RT140ERF, RT140ELF, RT140VD, RT140VS, RT190ERF, RT190ELF, RT190VD, RT190VS, RT190HERF, RT190HELF...(Other models you can see in the webshop)		

1

No.	517702	**Ref. No.**	0E2970 0H2516 0KE518 0KI410
description	formed hose end piece A ext. ø 64mm end piece A int. ø 54mm AD2 ø 66mm ø end piece B 54mm L 190mm L-shape		
For models:	PW1EFL, PW1EFLF, PW1EFL/60HZ, PW2EFL, PW2EFLF, PW2E-FL/60HZ, PW2VFL, WT830EFL, WT830EFLF, WT830EFL/60HZ, WT850, WT850EFLF, WT850EFL/60HZ, WT850SFL, FT36EDTS, FT36ESTS, FT36VDTS, FT36VSTS, FT36ED, FT36ES, FT36VD, FT36VS, FT50ED, FT50ES, FT50VD, FT50VS, FT72ED, FT72ES, FT72VD, FT72VS, FT36EDT, FT36EST, FT36VDT, FT36VST, FT50EDT, FT50EST, FT50VDT, FT50VST, FT72EDT, FT72EST, FT72VDT, FT72VST, FT36WED, FT36WES, FT36WVD, FT36WVS, FT50WED, FT50WES, FT50WVD, FT50WVS...(Other models you can see in the webshop)		

1

No.	504629	**Ref. No.**	046398 092303
description	formed hose warewashing L-shape equiv. no. 046398		
For models:	LS360F, LS360DK, LS365F, LS365, LS365PH, LS360D, LS365D, LS360, LS365, LS360/63, LS365/63, LS367, LS360, LS365F, HB3PNT		

MAG-PRO

1

No.	504625	**Ref. No.**	049041
description	formed hose warewashing L-shape equiv. no. 049041		
For models:	LB1, LB1WS, LB1WSDP, LB1/RBP, LB1/TOP, LB1/60, WT1WSDP, LB2D-PSAUS, LB1G, LB1WSG, LB2WS, LB2, LB2WSDP, LB2/TOP, LB2/RBP, LB2WS60, WT2WSDP, WT2WSDPD, LB2WSG, WT2WS, WT1, WT1WS, WT1TOP, WT2TOP, WT1/3DP, WT2/3DP, WT2DPAUS, UC1, UC2WS, GW1, GW1WS, LV1WS, LV1WSDP, LV2WSDP, LV2WS, GW2WS, GW2, Z1, Z1/WS, Z1TOP, Z2, Z2TOP		

1

No.	518216	**Ref. No.**	069535 069536 0A6119 0T4098 127001
description	formed hose warewashing L-shape equiv. no. 127001 mounting pos. upper		
For models:	LTB11, LTB12, LTB22, LTB11UK, LTB12UK, LTB22UK, LTB11, LTB22, 910-00-021, 910-00-023, 910-00-031, 910-00-033, 911-00-022, 911-00-024, 911-00-032, 911-00-034, CRYSTAL 11, CRYSTAL 22		

with branch

1

No.	512495	**Ref. No.**	0L2825
description	formed hose ID ø 50mm int. ø 1 50mm int. ø 2 45mm for dishwasher		

1

No.	504630	**Ref. No.**	048241
description	formed hose warewashing equiv. no. 048241 with piggyback, old		
For models:	LS10D, LS10, LS10UKRP, LC100, ECOTEMP12-, LS10/60, LS10/1, LS10/12KW, LS10F, LS10DEK, LS10/1UKRP, LS10SW, LS10/50J, LS10/60J, LS10DP, LS10/HD, SH55, LO10, LS10/UK1, LS10/UK3, LS12D, LS12, LS12UK/RP, LC120, LS12DP, LS12/60, LS12F, LS12DEK, LS12HD, LS12/UK3, ECOTEMP12SW, ECOTEMP12INS, LS12MEX, LS10N, HT1200elm, HT1000elm, HYDRA1200, HYDRA1000, LSCE10, LSCE12		

form S

1

No.	504632	**Ref. No.**	046372 046616
description	formed hose S-shape warewashing equiv. no. 046372		
For models:	LS540F, LS540DK, LS541F, LS720F, LSE720DK, LSE720PH, LSE721F, LS540, LS540D, LS540/63, LSE721, LS720, LSE720UK, LS721UK, LSE720D, LS541, LS540, 652120Z, ALS540, LS720N, LSE720Z		

miscellaneous

1

No.	518036	**Ref. No.**	069442 127012
description	formed hose angled warewashing		
For models:	LTB11, LTB12, LTB22, LTB11UK, LTB12UK, LTB22UK, LTB11, LTB22, 910-00-021, 910-00-023, 910-00-031, 910-00-033, 911-00-022, 911-00-024, 911-00-032, 911-00-034, CRYSTAL 11, CRYSTAL 22		

MAG-PRO

for dishwashers

pressure hoses

1

No.	513319	**Ref. No.**	049773
description	hose ext. ø 36 ID ø 25mm L 1000mm black		
For models:	LS32UK/RP, WT302UK/RP, WT4DG, WT4WS1, LS33UK/RP, WT4BWS, WT4DWS1, WT4BDWS, WT303UK/RP, EUC1WS, EUC1DPWS, EUC3WS, EUC3DPWS, ZUCADDROW, ZUCADDROW6, LS5/1WS, LS5/1WSDP, LS5/3WS, LS5/3WSDP, FUCA3DD, LS5/3WSDPD, LB5DPG, NUC1WS, NUC1DPWS, NUC3WS, NUC3DPWS, NUC3DDWS, ZUCA1, ZUCA3, EUCADDROW, EUCADDROW6, LS6EADD, LS6EA/DPDD, WT38TDE, WT38/M50, LS6EADP3, WT37LEV/9, LS6SANA, WT38M50/4, LS6EA/UK, LS6EA/DPUK, LS6EA/60, WT38D, WT37, WT38, LS65, LS62/UK, WT37/4.5, WT38/4.5, WT37/UK...(Other models you can see in the webshop)		

1

No.	513320	**Ref. No.**	049599
description	hose ext. ø 36 ID ø 27mm black		
For models:	LU7PDP, LU7ADP, LU7ADPWS, WTU40PDP, WTU40ADP, WTU-40ADPWS, WTU40ADPD, WT60/GJ60, WT60/GJ50, PH10/12-RP, LS10, LS14EA, LS10UKDP, ET12E, LS10/60HZ, LS10CW, LS10INS, HT1200INSD, LS14EAI, LS10N, LS10DP, LS10HD, LS14EAI/AU, LS14EA/60, LS10UK/1, LS10UK/3, LS12INS, LS12, LS12DP, LS12/60HZ, LS12CW, HT1200DEK, LS14EAASIA, LS14EA/G, WT60DP, WT60, WT60CW, WT60UKDPCW, WT60INS, WT60INSCW, WT60NAUCW, WT60NAU, LS10EA, WT60/60HZ, WT60/60HZC, WT60N, WT609NINS, LS12HD, LS14EAI/DD, WT65E...(Other models you can see in the webshop)		

1

No.	699202	**Ref. No.**	0L0612
description	sleeve ext. ø 52 ID ø 42mm L 109mm		
For models:	LU7PDP, LU7ADP, LU7ADPWS, WTU40PDP, WTU40ADP, WTU40AD-PWS, WTU40ADPD, WT60/GJ60, WT60/GJ50, PH10/12-RP, LS14EA, ET12E, LS14EAI, LS14EAI/AU, LS14EA/60, LS14EAASIA, LS14EA/G, LS10EA, LS14EAI/DD, WT65E, WT65EB, WT65EI, ECOTEMP12S, WT65E-BI, WT65EBIA, WT65EIA, WT65E60, WT65EB60, WT65EBIDG, WT65E-BASIA, WT65EIM50, WT65EIM60, LS14EADP/G, WT65MED, WT65EJ50, WT65EJ60, LS14AH240U, WT65H208U, WT65H240U, LS14H208DU, LS14AH208U, LS14H240DU, LS14H208RU, LS14H240RU, WT65H-208DU, WT65H240DU, WT65H208RU, WT65H240RU, WT65M208U, WT65M240U...(Other models you can see in the webshop)		

miscellaneous

1

No.	698596	**Ref. No.**	0C6203
description	collector ED ø 15mm ID ø 11mm for dishwasher		
For models:	FCZ102EAA, FCZ102ETA, FCZ102EBA, FCZ102EBA2, FCZ102ECA, FCZ102ECA2, AOS102EAA1, AOS102EAC1, AOS102EAS1, AOS062EAM1, AOS102EAM1, AOS062EAB1, AOS102EAB1, AOS102E-AK1, AOS102EAT1, AOS102ETA1, AOS062ETM1, AOS102ETM1, AOS102ETK1, AOS102EBA1, AOS102EBC1, AOS102EBK1, AOS102E-BA2, AOS102EBK2, AOS102ECA1, AOS062ECM1, AOS102ECM1, AOS062ECB1, AOS102ECB1, AOS102ECA2, AOS062ECM2, AOS102ECM2, EJN102EAA, EJN102EBA, EJN102ECA		

1

No.	699193	**Ref. No.**	0L0068
description	formed hose ED ø 72mm ID ø 60mm D1 ø 58mm D2 ø 46.5mm L 90mm		
For models:	LU7PDP, LU7ADP, LU7ADPWS, WTU40PDP, WTU40ADP, WTU40AD-PWS, WTU40ADPD, WT60/GJ60, WT60/GJ50, PH10/12-RP, LS14EA, ET12E, LS14EAI, LS14EAI/AU, LS14EA/60, LS14EAASIA, LS14EA/G, LS10EA, LS14EAI/DD, ECOTEMP12S, LS14EADP/G, WT65ROW, LS14ROW, LS14SANA, LS14ROW60, WT65ROW60, EHTA, EHTA60, EHTAWS, EHTAI, EHTAID, EHTAIWS, EHTAIDWS, EHTAIG, EHTAIWSG, EHTAIAU, EHTAIMLAU, ZHTAWS, ZHTAID, ZHTAIWS, ZHTAIAU, ZHTA, ZHTA60, ZHTAI, EHTAIUSPH5, EHTAIUSPH6, LS9P, LS9PDD, LS9AUK/3, LS9P60...(Other models you can see in the webshop)		

MAG-PRO

fittings, hose and pipe connectors

hose connectors

without screw connection

1

No.	501210	**Ref. No.**	047431 0KW990
description	Y-piece plastic hose ø 10-10-10mm		
For models:	FDV40G, FDV40E, FDV40GZ, FDV40EL, FDV40GA, FDV20G, FDV20E, FDV20GZ, FDV20EL, FDV20GA, RPI/E240, RPI/E260, RPI/G260P, RPI/E260P, RCP/E2S, XPI/E240, XPI/E260, XPI/G260P, XPI/E260P, JPI/E240, JPI/E260, MCP/E1SH, MCP/E1SUH, MCP/E2SUHS, MPI/E240, MPI/E260, MPI/G260P, MPI/E260P, MCP/E2S, MCP/E2SH, MCP/E2SUH, MCP/E2SUT, MCP/E2SHB, PPD/G260, PPI/G260P, PPI/E260P, OPD/G260, OPI/G260P, OPI/E260P, TPD/G260, TPI/G260P, TPI/E260P, KPI/G10, KPI/G15, KPI/E10, KPI/E15, KPD/G10, KPD/G15, KPD/G15A, KPI/G15A...(Other models you can see in the webshop)		

2

No.	504583	**Ref. No.**	048195
description	Y-piece plastic hose ø 12-12-12mm		
For models:	LS32, LS32/4.5, LS32F, LV32F, C55, LV32/60, WT4, WT4B, WT4D, WT302, WT302/4.5, WT302F, WT302/60, WT4DB, WT46, WT4WS1, LS33, LS33/4.5, LS33F, LV33F, C55A, LS33/60, WT4BWS, WT4DWS1, WT4BDWS, WT303, WT303/4.5, WT303F, WT303/60, NUC3DD, WT4D60, WT4DDG, EUC1, EUC1DP, EUC1WS, EUC1DPWS, EUC3, EUC3WS, EUC3DP, EUC3DPWS, EUC1G, EUC1DP60, EUC3DD, LS5/1, LS5/1DP, LS5/1WS, LS5/1WSDP, LS5/3, LS5/3DP, LS5/3WS...(Other models you can see in the webshop)		

1

No.	541109	**Ref. No.**	069195
description	Y-piece plastic hose ø 8-6-8mm for pressure switch		
For models:	LB8G, LB8G/63, LB8GF, LB8GPH, LB8G, LB8GPHm, LB8G		

1

No.	504302	**Ref. No.**	0L0275
description	T-piece plastic hose ø 10-6-10mm ID ø 5/7.5mm L 62mm W 34mm		
For models:	WT4WS1, WT4BWS, WT4DWS1, WT4BDWS, EUC1WS, EUC1DPWS, EUC3WS, EUC3DPWS, LS5/1WS, LS5/1WSDP, LS5/3WS, LS5/3WS-DP, LS5/3WSDPD, NUC1WS, NUC1DPWS, NUC3WS, NUC3DPWS, NUC3DDWS, LV5/3WSDP, FL5/3WSDP, UC5WSDP		

1

No.	504582	**Ref. No.**	049073 049554 0L0353
description	cross fitting SS hose ø 11-11-11-11mm 4-way		
For models:	LB1, LB1WS, LB1WSDP, LB1/RBP, LB1/TOP, LB1/60, WT1WSDP, LB2D-PSAUS, LB1G, LB1WSG, WT2TOP60, WT2DPDI, WT2WSDPDI, LB1TOP, WT2TOPDI, LB2WS, LB2, LB2WSDP, LB2/TOP, LB2/RBP, LB2WS60, WT2WSDP, WT2WSDPD, LB2WSG, WT2WS, WT1, WT1WS, WT1TOP, WT2TOP, WT1/3DP, WT2/3DP, WT2DPAUS, WT2, LB2DPDI, LB2WSDPDI, LB2WSDPD, LB2TOP, LB2DP3, WT2DPD3, UC1, UC2WS, GW1, GW1WS, LV1WS, LV1WSDP, LV2WSDP, LV2WS, GW2DPG, GW2WSDPG, GW2G... (Other models you can see in the webshop)		

MAG-PRO

miscellaneous

1

No.	501421	**Ref. No.**	056884
description	Y-piece ø 30mm L 79mm with holder for pasta cooker		
For models:	MCP/E700, MCP/G700, MCP/E700D, MCP/G701, MCP/G710, MCP/G711, MCP/G705, MCP/G706, 7CPE07P, 7CPG07P, RCP/G701, RCP/G706, M70EPC, M70GPC, M70GPC, XCP/G706, CCP/G700, CCP/E700, RCP/G700, RCPE700, HCP/G800, HCP/G801, HCP/G400, HCP/G401, HCP/E800, HCP/E801, HCP/E400, HCP/E401, ZHCP/E800, ZHCP/G400, ZHCP/G401, ZHCP/G800, ZHCP/G801, ZHCP/E400, ZHCP/E401, HCP/E800, ZHCP/E801, RCP/G700, RCP/E700		

fittings

double nipples

1

No.	520163	**Ref. No.**	006350
description	double nipple nickel-plated brass thread 1/4" - 1/4" Qty 1 pcs		
For models:	BR80GZ, BR80EZ, BR180GZ, BR180Z, BR100GZ, BR100Z, CR42G, CR40G, BR100G, BR100E, BR180E, BR80G, BR80E, BR180G		

1

No.	520887	**Ref. No.**	0E0446 0W3306 741311522
description	double nipple SS thread 3/4" - 3/4" L1 20mm L2 20mm		
For models:	W3400H06, W3400H, W3400H, CLC35E, CLC40V, WTF2ERC, WTF2ELC, WTF2SRC, WTF2SLC, WTF2HERC, WTF2HELC, WTF2HSRC, WTF2HSLC, WTF3ERC, WTF3ELC, WTF3SRC, WTF3SLC, WTF3HERC, WTF3HELC, WTF3HSRC., WTF3HSLC, WTF2ERB., WTF2ELB, WTF2SRB, WTF2SLB, WTF2HERB, WTF2HELB, WTF2HSRB, WTF2HSLB, WTF3ERB, WTF3ELB, WTF3SRB, WTF3SLB, WTF3HERB, WTF3HELB, WTF3HSRB, WTF3HSLB, WTF4HERB, WTF4HELB, WTF4HSRB, WTF4HSLB, WTF2ERA, WTF2ELA, WTF2SRA, WTF2SLA, WTF2HERA, WTF2HELA, WTF2HSRA, WTF2HSLA, WTF3ERA...(Other models you can see in the webshop)		

1

No.	520657	**Ref. No.**	0E5431
description	double nipple brass thread 1/2" - 3/4"		
For models:	ECP/E1ELHU, PCP/E2SHP, PCP/E1ELH, OCP/E2S, TCP/E1ELHU, TCP/E2S, TCP/E2SH, TCP/E1ELH, KCP/G1RU, KCP/G2RU, KCP/E1RU, KCP/E2RU, KCP/G1, KCP/G1R, KCP/G2, KCP/G2R, KCP/E1, KCP/E1R, KCP/E2, KCP/E2R, KCP/G1U, KCP/G2U, KCP/E1U, KCP/E2U, QCP/G1, QCP/G1R, QCP/G2, QCP/G2R, QCP/E1, QCP/E1R, QCP/E2, QCP/E2R, WCP/G1, WCP/G1R, WCP/G2, WCP/G2R, WCP/E1, WCP/E1R, WCP/E2, WCP/E2R, DCP/G400, RT100ED, RT100ES, RT100SR, RT100SL, RT140ED, RT140ES, RT140SR, RT140SL, RT190ED...(Other models you can see in the webshop)		

angle pieces

1

No.	541924	**Ref. No.**	0C4080
description	angle piece thread 1/2" IT - 1/2" IT brass		

hose connectors

brass

1

No.	504316	**Ref. No.**	0E2895
description	hose connector brass straight thread 1/2" hose ø 15mm Qty 1 pcs		
For models:	RT100ED, RT100ES, RT100SR, RT100SL, RT140ED, RT140ES, RT140SR, RT140SL, RT190ED, RT190ES, RT190SR, RT190SL, RT190HDED, RT190HDES, RT190HSR, RT190HSL, RT270ED, RT270ES, RT270SR, RT270SL, RT270HDED, RT270HDES, RT270HSR, RT270HSL, RT100ERF, RT100ELF, RT100VD, RT100VS, RT140ERF, RT140ELF, RT140VD, RT-140VS, RT142ERF, RT142ELF, RT190ERF, RT190ELF, RT190VD, RT190VS, RT190HERF, RT190HELF, RT190HDVDF, RT190HDVSF, RT270ERF, RT270ELF, RT270VDF, RT270VSF, RT270HERF, RT270HELF, RT270HD-VDF, RT270HDVSF...(Other models you can see in the webshop)		

MAG-PRO

1

No.	520866	**Ref. No.**	007117 516809501
description	hose connector brass straight thread 3/4" hose ø 30mm Qty 1 pcs		
For models:	FDV40G, FDV40GZ, FDV40GA, FDV20G, FDV20GZ, FDV20GA, FCZ061EAA, FCZ101EAA, FCZ102EAA, FCZ201EAA, FCZ202EAA, FCZ061EAH, FCZ101EAH, FCZ201EAH, FCZ061EAN, FCZ101EAN, FCZ201EAN, FCZ061ETA, FCZ101ETA, FCZ102ETA, FCZ201ETA, FCZ202ETA, FCZ061ETH, FCZ101ETH, FCZ201ETH, FCZ061ETN, FCZ101ETN, FCZ201ETN, FCZ201GAG, FCZ201GAD, FCZ201GTG, FCZ201GTD, FCZ061EBA, FCZ101EBA, FCZ102EBA, FCZ201EBA, FCZ202EBA, FCZ061EBH, FCZ101EBH, FCZ201EBH, FCZ061EBN, FCZ101EBN, FCZ201EBN, FCZ061EBC, FCZ101EBC, FCZ201EBC, FCZ061EBA2, FCZ101EBA2, FCZ102EBA2, FCZ201EBA2...(Other models you can see in the webshop)		

nickel-plated brass

1

No.	520203	**Ref. No.**	0E5529 0K8725 0L0040
description	hose connector nickel-plated brass straight thread 1/2" hose ø 12mm Qty 1 pcs		
For models:	FT36EDTS, FT36ESTS, FT36VDTS, FT36VSTS, FT36ED, FT36ES, FT36VD, FT36VS, FT50ED, FT50ES, FT50VD, FT50VS, FT72ED, FT72ES, FT72VD, FT72VS, FT36EDT, FT36EST, FT36VDT, FT36VST, FT50EDT, FT50EST, FT50VDT, FT50VST, FT72EDT, FT72EST, FT72VDT, FT72VST, WTF2ERC, WTF2ELC, WTF2SRC, WTF2SLC, WTF2HERC, WTF2HELC, WTF2HSRC, WTF2HSLC, WTF3ERC, WTF3ELC, WTF3SRC, WTF3SLC, WTF3HERC, WTF3HELC, WTF3HSRC., WTF3HSLC, WTF2ERB., WTF2ELB, WTF2SRB, WTF2SLB, WTF2HERB, WTF2HELB...(Other models you can see in the webshop)		

1

No.	520201	**Ref. No.**	0C1626
description	hose connector nickel-plated brass straight thread 1/4" hose ø 12mm Qty 1 pcs		
For models:	ECP/E1ELHU, PCP/E2SHP, PCP/E1SH, PCP/E2SH, PCP/E2SH3B, PCP/E1ELH, OCP/E2S, OCP/E1SH, OCP/E2SH, TCP/E1ELHU, TCP/E2S, TCP/E2SH, TCP/E1ELH, KCP/G1RU, KCP/G2RU, KCP/E1RU, KCP/E2RU, KCP/G1, KCP/G1R, KCP/G2, KCP/G2R, KCP/E1, KCP/E1R, KCP/E2, KCP/E2R, KCP/G1U, KCP/G2U, KCP/E1U, KCP/E2U, QCP/G1, QCP/G1R, QCP/G2, QCP/G2R, QCP/E1, QCP/E1R, QCP/E2, QCP/E2R, WCP/G1, WCP/G1R, WCP/G2, WCP/G2R, WCP/E1, WCP/E1R, WCP/E2, WCP/E2R, DCP/G400, FCZ061EAA, FCZ101EAA, FCZ102EAA, FCZ201EAA...(Other models you can see in the webshop)		

stainless steel

1

No.	542346	**Ref. No.**	0C4198
description	hose connector thread 1/4" with O-ring hose ø 5mm stainless steel Qty 1 pcs		
For models:	FCZ061EAA, FCZ101EAA, FCZ102EAA, FCZ201EAA, FCZ202EAA, FCZ061EAH, FCZ101EAH, FCZ201EAH, FCZ061EAN, FCZ101EAN, FCZ201EAN, FCZ061ETA, FCZ101ETA, FCZ102ETA, FCZ201ETA, FCZ202ETA, FCZ061ETH, FCZ101ETH, FCZ201ETH, FCZ061ETN, FCZ101ETN, FCZ201ETN, FCZ061GAG, FCZ101GAG, FCZ102GAG, FCZ201GAG, FCZ202GAG, FCZ061GAD, FCZ101GAD, FCZ102GAD, FCZ201GAD, FCZ202GAD, FCZ101GTG, FCZ102GTG, FCZ201GTG, FCZ202GTG, FCZ101GTD, FCZ102GTD, FCZ201GTD, FCZ202GTD, FCZ061EBA, FCZ101EBA, FCZ102EBA, FCZ061EBH, FCZ101EBH, FCZ061EBN, FCZ101EBN, FCZ061EBC, FCZ101EBC, FCZ201EBC...(Other models you can see in the webshop)		

producer-specific

1

No.	501021	**Ref. No.**	0620342
description	hose connector		

1

No.	504584	**Ref. No.**	049289 0L0365 EZ3823
description	hose connector metal L 56mm D1 ø 29mm D2 ø 14mm D3 ø 14mm		
For models:	LS32UK/RP, WT302UK/RP, WT4DG, WT4WS1, LS33UK/RP, WT4BWS, WT4DWS1, WT4BDWS, WT303UK/RP, EUC1WS, EUC1DPWS, EUC3WS, EUC3DPWS, ZUCADDROW, ZUCADDROW6, LS5/1WS, LS5/1WSDP, LS5/3WS, LS5/3WSDP, FUCA3DD, LS5/3WSDPD, LB5DPG, NUC1WS, NUC1DPWS, NUC3WS, NUC3DPWS, NUC3DDWS, ZUCA1, ZUCA3, EUCADDROW, EUCADDROW6, LS6EADD, LS6EA/DPDD, WT38TDE, WT38/M50, LS6EADP3, WT37LEV/9, LS6SANA, EUCAI, EUCAIDP, EUCAI60, WT38M50/4, LS6EA/UK, LS6EA/DPUK, EUCAIG, EUCAIML, EUCAIMLG, EUCAICL, EUCAICLG, EUCAIWL...(Other models you can see in the webshop)		

MAG-PRO

1

No.	504321	Ref. No.	0E5489 0E5510 0K8721 0K8723 0L0653 552217100 552217300
description	hose connector thread 1/2" grommet ø 15mm grommet length 20mm WS 24 total length 50mm thread L 14mm brass		
For models:	PW1EFL, PW1EFLF, PW1EFL/60HZ, PW2EFL, PW2EFLF, PW2E-FL/60HZ, PW2VFL, WT830EFL, WT830EFLF, WT830EFL/60HZ, WT850, WT850EFLF, WT850EFL/60HZ, WT850SFL, FT36EDTS, FT36ESTS, FT36VDTS, FT36VSTS, FT36ED, FT36ES, FT36VD, FT36VS, FT50ED, FT50ES, FT50VD, FT50VS, FT72ED, FT72ES, FT72VD, FT72VS, FT36EDT, FT36EST, FT36VDT, FT36VST, FT50EDT, FT50EST, FT50VDT, FT50VST, FT72EDT, FT72EST, FT72VDT, FT72VST, FT36WED, FT36WES, FT36WVD, FT36WVS, FT50WED, FT50WES, FT50WVD, FT50WVS...(Other models you can see in the webshop)		

2

No.	504314	Ref. No.	0E3080
description	hose connector thread 1/8" IT grommet ø 13.5mm grommet length 28.5mm total length 58mm brass		
For models:	FT36EDTS, FT36ESTS, FT36VDTS, FT36VSTS, FT36ED, FT36ES, FT36VD, FT36VS, FT50ED, FT50ES, FT50VD, FT50VS, FT72ED, FT72ES, FT72VD, FT72VS, FT36EDT, FT36EST, FT36VDT, FT36VST, FT50EDT, FT50EST, FT50VDT, FT50VST, FT72EDT, FT72EST, FT72VDT, FT72VST, FT36WED, FT36WES, FT36WVD, FT36WVS, FT50WED, FT50WES, FT50WVD, FT50WVS, FT72WED, FT72WES, FT72WVD, FT72WVS, FT36WEDT, FT36WEST, FT36WVDT, FT36WVST, FT50WEDT, FT50WEST, FT50WVDT, FT50WVST, FT72WEDT, FT72WEST...(Other models you can see in the webshop)		

1

No.	504313	Ref. No.	049561 0KB773
description	hose connector thread M12x1.75 grommet ø 11.3mm grommet length 23mm WS 17 total length 43mm thread L 15mm stainless steel IT M8x1.25		
For models:	LS14AH240U, WT65H208U, WT65H240U, LS14H208DU, LS14AH208U, LS14H240DU, LS14H208RU, LS14H240RU, WT65H208DU, WT65H-240DU, WT65H208RU, WT65H240RU, WT65M208U, WT65M240U, WT65M208DU, WT65M240DU, WT65M208RU, WT65M240RU, WT65H208WS, WT65H240WS		

push-in fittings

JOHN GUEST

1

No.	440033	Ref. No.	0c1124
description	push-in fitting John Guest T-piece pipe connection ø15mm - ø15mm - ø15mm		
For models:	FCZ061EAA, FCZ101EAA, FCZ102EAA, FCZ201EAA, FCZ202EAA, FCZ061EAH, FCZ101EAH, FCZ201EAH, FCZ061EAN, FCZ101EAN, FCZ201EAN, FCZ061GAG, FCZ101GAG, FCZ102GAG, FCZ201GAG, FCZ202GAG, FCZ061GAD, FCZ101GAD, FCZ102GAD, FCZ201GAD, FCZ202GAD, FCZ061EBC, FCZ101EBC, FCZ201EBC, FCZ061GBI, FCZ101GBI, FCZ201GBI, FCZ061ECA, FCZ101ECA, FCZ102ECA, FCZ201ECA, FCZ202ECA, FCZ061ECH, FCZ101ECH, FCZ201ECH, FCZ061ECN, FCZ101ECN, FCZ201ECN, FCZ061GCG, FCZ101GCG, FCZ102GCG, FCZ201GCG, FCZ202GCG, FCZ061GCD, FCZ101GCD, FCZ102GCD, FCZ201GCD, FCZ202GCD, FCS061EXLN, FCS061EX... (Other models you can see in the webshop)		

1

No.	440032	Ref. No.	0C1123
description	push-in fitting John Guest T-piece pipe connection ø22mm - ø15mm - ø22mm		
For models:	FCZ201EAA, FCZ202EAA, FCZ201EAH, FCZ201EAN, FCZ201GAG, FCZ202GAG, FCZ201GAD, FCZ202GAD, FCZ201EBC, FCZ201GBI, FCZ201ECA, FCZ202ECA, FCZ201ECH, FCZ201ECN, FCZ201GCG, FCZ202GCG, FCZ201GCD, FCZ202GCD, AOS201GAEU, AOS202GAEU, AOS201GAAU, AOS202GAAU, AOS201EABU, AOS201EAFU, AOS201EA, AOS201EA3J, AOS201EA2N, AOS202EA2N, AOS201EA0H, AOS202EA, AOS201GA, AOS202GA, AOS201EAAQ, AOS202EAAQ, AOS201EANQ, AOS202EANQ, AOS201EACQ, AOS201EAHQ, AOS-201GAGQ, AOS202GAGQ, AOS201GADQ, AOS202GADQ, AOS-201GAIQ, AOS201GALQ, AOS201EAMQ, AOS201EABQ, AOS201GAPQ, AOS202GAPQ, AOS201EAA1, AOS202EAA1...(Other models you can see in the webshop)		

1

No.	440030	Ref. No.	0C1149
description	push-in fitting John Guest straight thread 1/2" BSP stub ø 15		
For models:	FCZ061EAA, FCZ101EAA, FCZ102EAA, FCZ061EAH, FCZ101EAH, FCZ061EAN, FCZ101EAN, FCZ061GAG, FCZ101GAG, FCZ102GAG, FCZ061GAD, FCZ101GAD, FCZ102GAD, FCZ061EBC, FCZ101EBC, FCZ061GBI, FCZ101GBI, FCZ061ECA, FCZ101ECA, FCZ102ECA, FCZ061ECH, FCZ101ECH, FCZ061ECN, FCZ101ECN, FCZ061GCG, FCZ101GCG, FCZ102GCG, FCZ061GCD, FCZ101GCD, FCZ102GCD, FCS061EXLN, FCS061EX, FCS101EX4J, FCS101EXLN, FCS101EX, FCS102EX4J, FCS102EX, FCS201EX, FCS201EXLN, FCS202EX, FCS-101GX9J, FCS101GX, FCS102GX9J, FCS102GX, FCS201GX, FCS202GX, AOS061GAEU, AOS101GAEU, AOS102GAEU, AOS061GAAU...(Other models you can see in the webshop)		

MAG-PRO

1

No.	440029	**Ref. No.**	0C1122
description	push-in fitting John Guest straight thread 3/4" BSP stub ø 22		
For models:	FCZ201EAA, FCZ202EAA, FCZ201EAH, FCZ201EAN, FCZ201GAG, FCZ202GAG, FCZ201GAD, FCZ202GAD, FCZ201EBC, FCZ201GBI, FCZ201ECA, FCZ202ECA, FCZ201ECH, FCZ201ECN, FCZ201GCG, FCZ202GCG, FCZ201GCD, FCZ202GCD, AOS201GAEU, AOS202GAEU, AOS201GAAU, AOS202GAAU, AOS201EABU, AOS201EAFU, AOS201EA, AOS201EA3J, AOS201EA2N, AOS202EA2N, AOS201EA0H, AOS202EA, AOS201GA, AOS202GA, AOS201EAAQ, AOS202EAAQ, AOS201EANQ, AOS202EANQ, AOS201EACQ, AOS201EAHQ, AOS-201GAGQ, AOS202GAGQ, AOS201GADQ, AOS202GADQ, AOS-201GAIQ, AOS201GALQ, AOS201EAMQ, AOS201EABQ, AOS201GAPQ, AOS202GAPQ, AOS201EAA1, AOS202EAA1...(Other models you can see in the webshop)		

valves and tank inlets

ball valves

universal

mini ball valves

1

No.	520296	**Ref. No.**	0H6056 0H6384 500125 60050399
description	ball valve connection 1/2" IT - 1/2" IT DN10 total length 47mm chrome-plated brass		
For models:	5614-3-10, 5614-3-6, 5614-3-8		
accessories for	520296		

No.	515040	Ref. No.	—
drain fitting size 1/2" usable heightmm overall height 16mm ED ø 28mm chrome-plated brass			

ball valves with butterfly handle

1

No.	540983	**Ref. No.**	0A5439
description	ball valve connection 1" IT - 1" ET DN25 total length 79mm		
For models:	RFR/G2S40, RFR/E2S40, XFR/G2S40, XFR/E2S40, JFR/G2S40, JFR/E2S40, MFR/G2S40, MFR/E2S40, PFR/G2S40, KFR/G1A, KFR/G2B, KFR/E1C, KFR/E2D, KFR/E1CE5, KFR/E2DE5, HFR/E431, HFR/E831, QFR/G1A, QFR/G2B, QFR/E1C, QFR/E2D, ZFR/E431, ZFR/E831, WFR/E1C, WFR/E2D, AFR/E431, AFR/E831		

1

No.	520726	**Ref. No.**	0K1391 637961 BNR637961
description	ball valve connection 1/2" IT - 1/2" ET DN15 total length 56mm		

1

No.	540937	**Ref. No.**	005919
description	ball valve connection 3/4" IT - 1" IT DN20 total length 80mm		
For models:	ECP/E1ELHU, PCP/G1S, PCP/G2D, PCP/E1S, PCP/E2D, PCP/E2SHP, PCP/E1SH, PCP/E2SH, PCP/E2SH3B, PCP/E1ELH, OCP/G1S, OCP/G2D, OCP/E1S, OCP/E2D, OCP/E2S, OCP/E1SH, OCP/E2SH, TCP/E1ELHU, TCP/E2S, TCP/E2SH, TCP/E1ELH, KCP/G1RU, KCP/G2RU, KCP/E1RU, KCP/E2RU, KCP/G1, KCP/G1R, KCP/G2, KCP/G2R, KCP/E1, KCP/E1R, KCP/E2, KCP/E2R, KCP/G1U, KCP/G2U, KCP/E1U, KCP/E2U, QCP/G1, QCP/G1R, QCP/G2, QCP/G2R, QCP/E1, QCP/E1R, QCP/E2, QCP/E2R, WCP/G1, WCP/G1R, WCP/G2, WCP/G2R, WCP/E1...(Other models you can see in the webshop)		
accessories for	540937		

No.	540938	Ref. No.	0C0563
extension for ball valve			

No.	540939	Ref. No.	—
lever handle suitable for outlet tap shaft 8x8mm			

1

No.	540982	**Ref. No.**	005927 0KI534 11171256
description	ball valve connection 3/4" IT - 3/4" ET DN20 total length 69mm shaft ø 8x5mm		
For models:	BFR/G1S14, BFR/E1S14, RFR/G1S14, RFR/G2D14, RFR/E1S14, RFR/E2D14, RFR/G1S07, RFR/G2D07, RFR/E1S07, RFR/E2D07, RFR/E1S12, RFR/E2D12, XFR/G1S14, XFR/G2D14, XFR/E1S14, XFR/E2D14, XFR/G1S07, XFR/G2DO7, XFR/E1S07, XFR/E2D07, XFR/E1S12, XFR/E2D12, JFR/G1S14, JFR/G2D14, JFR/E1S14, JFR/E2D14, JFR/G2D07, JFR/G2D07, JFR/E1S07, JFR/E2D07, MFR/G1S14, MFR/G2D14, MFR/E1S14, MFR/E2D14, MFR/G1S07, MFR/G2D07, MFR/E1S07, MFR/E2D07, MFR/E1S12, MFR/E2D12, PF/G1S07, PF/G2D07, PFR/G1S07, PFR/G2D07, PFR/G1S14, PFR/G2D14, PFR/E1S07, PFR/E2D07, PFR/E1S12, PFR/E2D12...(Other models you can see in the webshop)		

MAG-PRO

1

No.	540658	**Ref. No.**	053108 0K7222 700610
description	ball valve connection 3/4" IT - 3/4" IT DN20 total length 69mm		
For models:	MFR/G350, MFR/G700, MFR/G350D, MFR/G700D, MFR/G350F, MFR/G700F, MFR/G350E, MFR/G700E, MFR/E355, MFR/E355UK, MFR/E355D, MFR/E705, MFR/E705UK, MFR/E705D, RFR/E1S12, RFR/E2D12, XFR/E1S12, XFR/E2D12, JFR/E1S12, JFR/E2D12, MFR/E1S12, MFR/E2D12, RFR/G350, RFR/G700, RFR/G350D, RFR/G700D, RFR/G350F, RFR/G700F, M35GFR, M70GFR, XFR/G350D, XFR/G700D, XFR/G350F, XFR/G700F, XFR/G351, CFR/G351, CFR/G700, RFR/G301, RFR/G300, RFR/G301, RFR/G701, RFR/G701F, HFR/G420, HFR/G420, HFR/G840, HFR/G840, HFR/G840, HFR/E420, HFR/E420UK, HFR/E840...(Other models you can see in the webshop)		

1

No.	540931	**Ref. No.**	056843 0KF043 700607
description	ball valve connection 3/8" IT - 3/8" IT DN10 total length 42mm		
For models:	MBR/G700, MBR/G700F, RBR/G2FM, RBR/G2IM, RBR/E2FM, RBR/E2IM, RCP/G1S, RCP/G2D, RCP/E1S, RCP/E2D, RBV/G2, RBV/E2, XBR/G2FM, XBR/G2IM, XBR/E2FM, XBR/E2IM, XCP/G1S, XCP/G2D, XCP/E1S, XCP/E2D, XBV/G2, XBV/E2, JBR/G2FM, JBR/E2FM, JCP/G1S, JCP/G2D, JCP/E1S, JCP/E2D, JBV/G2, JBV/E2, MBR/G2FM, MBR/G2IM, MBR/E2FM, MBR/E2IM, MCP/G1S, MCP/G2D, MCP/E1S, MCP/E2D, MBV/G2, MBV/E2, RBR/G700, RBR/G700F, XBR/G701, M70GBP, PBR/G2FM, PBR/G2IM, PBR/E2FM, PBR/E2IM, OBR/G2FM, OBR/G2IM...(Other models you can see in the webshop)		
accessories for	540931		
	No. 111643	Ref. No.	004465 004483
	knob water t.max.°C temperature range°C ø 70mm shaft ø 10x8mm shaft flat upper black		
	No. 301208	Ref. No.	004242
	disc		
	No. 540932	Ref. No.	0A2563 1594
	adapter for ball valve		
	No. 540933	Ref. No.	0A2135
	extension IT for ball valve ET M6 shaft ø 10x8mm		

1

No.	542287	**Ref. No.**	005902
description	ball valve connection 3/8" IT - 3/8" IT DN10 total length 42mm		
For models:	BCP/G1, ACPG25, ECP/E1ELHU, PCP/G1S, PCP/G2D, PCP/E1S, PCP/E2D, PCP/E1ELH, PBV/G2, PBV/E2, OCP/G1S, OCP/G2D, OCP/E1S, OCP/E2D, TCP/E1ELHU, TCP/G1S, TCP/G2D, TCP/E1S, TCP/E2D, TCP/E1ELH, TBV/G2, TBV/E2, KCP/G1RU, KCP/G2RU, KCP/E1RU, KCP/E2RU, KCP/G1, KCP/G1R, KCP/G2, KCP/G2R, KCP/E1, KCP/E1R, KCP/E2, KCP/E2R, KCP/G1U, KCP/G2U, KCP/E1U, KCP/E2U, QCP/G1, QCP/G1R, QCP/G2, QCP/G2R, QCP/E1, QCP/E1R, QCP/E2, QCP/E2R, WCP/G1, WCP/G1R, WCP/G2, WCP/G2R...(Other models you can see in the webshop)		

ball valves with lever handle

1

No.	520282	**Ref. No.**	004729 033143 0G2292 0KC087
description	ball valve connection 1" IT - 1" IT DN25 total length 67mm with lever handle		
For models:	RCP/G1S, RCP/G2D, RCP/E1S, RCP/E2D, XCP/G1S, XCP/G2D, XCP/E1S, XCP/E2D, JCP/G1S, JCP/G2D, JCP/E1S, JCP/E2D, MCP/G1S, MCP/G2D, MCP/E1S, MCP/E2D, JCP/G800, JFM/G400, 7720-3/90.WB.GN1/1., 7520-3/85.WB.GN1/1., 7721-3/85.WB.GN2/1, 7520-3/90.WB.GN1/1., 7720-3/85.WB.GN1/1., 7521-3/85., 7521-3/90.WB.GN2/1., 7721-3/90.WB.GN2/1., 7521-3/85.WB.GN2/1.W, 198N, 265N, PCP/G800, PFM/G400, 7520-3, 7521-3, 7720-3, 7721-3, 9020-3, 9220-3-0, 9220-3-8		

1

No.	514325	**Ref. No.**	0A2071
description	ball valve connection 1" IT - 1" IT DN25 total length 83mm with lever handle		

MAG-PRO

1

No.	520280	**Ref. No.**	010369 0901/2 098215 0H6385 0KF802 0T3680 231205 430033 500305 60050400
description	ball valve connection 1/2" IT - 1/2" IT DN15 total length 50mm with lever handle handle length 85mm		
For models:	RPNV740, RPNV760, RPN/V740, RPN/V760, 5611-3-10, 5611-3-6, 5611-3-8, 5612-3-10, 5612-3-6, 5612-3-8, 5614-3-10, 5614-3-6, 5614-3-8		

1

No.	540981[1]	**Ref. No.**	004486
description	ball valve connection 1/2" IT - tube ø16mm total length 69mm handle length 95mm		
For models:	RFR/G1S07, RFR/G2D07, RFR/E1S08, RFR/E2D08, XFR/G1S07, XFR/G2D07, XFR/E1S08, XFR/E2D08, JFR/G1S07, JFR/G2D07, JFR/E1S08, JFR/E2D08, MFR/G1S07, MFR/G2D07, MFR/E1S08, MFR/E2D08, JFR/G400, PFR/G400		

[1]pipe connection ø16mm

1

No.	540991	**Ref. No.**	0A5258 700075
description	ball valve connection 3/8" IT - 3/8" ET DN10 total length 62mm with lever handle handle length 95mm		
For models:	RPD/G240, RPD/G260, RPI/G260, XPD/G240, XPD/G260, XPI/G260, JPD/G240, JPD/G260, JPI/G260, MPD/G240, MPD/G260, MPI/G260, APN/GI810, APN/GI815, APN/GI816, APN/EI815D, APN/EI810, APN/EI815, APN/GD811, APN/GD816, APN/ED816, APNS/GI816, APNS/EI815, OPN/GI815, APN/GI805, APN/EI805		

ball valves electric

1

No.	401140	**Ref. No.**	005026 0K1518 60050497
description	ball valve inlet 1" IT outlet 1" IT with plug 230V L 152mm 50/60Hz closed off-current mode of operation electric connection cable 200mm size DN25		
For models:	FCVG202L3, FCV/G20L6, FCV/E20L6, FCVG202L6, FCVE202L6, FCV/G201/1, FVC/E201/1, FVC/E202/1, 5712-2-7, 5712-2-8, 5712-2-10, 5714-2-7, 5714-2-8, 5714-2-10, 5717-2-6, 5714-2-7, 5714-2-8, 5714-2-10, 5712-2-7L, 5712-2-8L, 5712-2-10L, 5714-2-7L, 5714-2-8L, 5714-2-10L, 5714-2-6L, 5714-2-7L, 5714-2-8L, 5714-2-10L, 5711-3-7, 5711-3-8, 5711-3-10, 5711-3-8CH, 5711-3-10CH, 5712-3-7, 5712-3-8, 5712-3-8E, 5712-3-10, 5712-3-8CH, 5712-3-10C, 5714-3-7, 5714-3-8, 5714-3-8E, 5714-3-10, 5717-3-6, 5717-3-7, 5717-3-8, 5717-3-8E, 5717-3-10, 5717-3-8M, 5717-3-8C...(Other models you can see in the webshop)		

1

No.	400001	**Ref. No.**	201915
description	ball valve inlet 1/2" IT outlet 1/2" IT with manual unlocking 230V L 58mm 50Hz closed off-current mode of operation electric connection plug		

1

No.	400293	**Ref. No.**	059004 0L0949
description	ball valve inlet 3/4" IT outlet 3/4" IT electric 24V 50/60Hz cable length 250mm		
For models:	FCVE10-P, FCVE10PUK, FCVG10-P, FCVG10PUK, FCVE20-P, FCVE20PUK, FCVG20-P, FCVG20PUK, WTM140ERA, WTM140ELA, WTM140ERB, WTM140ELB, WTM165ERA, WTM165ELA, WTM165ERB, WTM165ELB, WTM200ERA, WTM200ELA, WTM200ERB, WTM200ELB, WTM250ERA, WTM250ELA, WTM250ERB, WTM250ELB, WTM300ERA, WTM300ELA, WTM300ERB, WTM300ELB, WTM180ERA, WTM180ELA, WTM180ERB, WTM180ELB, WTM140SRA, WTM140SLA, WTM165SRA, WTM165SLA, WTM180SRA, WTM180SLA, WTM200SRA, WTM200SLA, WTM250SRA, WTM250SLA, WTM300SRA, WTM300SLA, RTM140ERA, RTM140ELA, RTM140ERB, RTM140ELB, RTM165ERA, RTM165ELA...(Other models you can see in the webshop)		

MAG-PRO

1

No.	401139	**Ref. No.**	002713 0C0882 0F0171 0K1526 0K8453 0K9349 2255318 60050290 696804201 867016 8670160
description	ball valve inlet 3/4" IT outlet 3/4" IT with plug 230V L 65mm 50/60Hz closed off-current mode of operation electric connection cable 200mm		
For models:	FCZ061EAA, FCZ101EAA, FCZ102EAA, FCZ201EAA, FCZ202EAA, FCZ061EAH, FCZ101EAH, FCZ201EAH, FCZ061EAN, FCZ101EAN, FCZ201EAN, FCZ061ETA, FCZ101ETA, FCZ102ETA, FCZ201ETA, FCZ202ETA, FCZ061ETH, FCZ101ETH, FCZ201ETH, FCZ061ETN, FCZ101ETN, FCZ201ETN, FCZ061GAG, FCZ101GAG, FCZ102GAG, FCZ201GAG, FCZ202GAG, FCZ061GAD, FCZ101GAD, FCZ102GAD, FCZ201GAD, FCZ202GAD, FCZ101GTG, FCZ102GTG, FCZ201GTG, FCZ202GTG, FCZ101GTD, FCZ102GTD, FCZ201GTD, FCZ202GTD, FCZ061EBA, FCZ101EBA, FCZ102EBA, FCZ201EBA, FCZ202EBA, FCZ061EBH, FCZ101EBH, FCZ201EBH, FCZ061EBN, FCZ101EBN...(Other models you can see in the webshop)		

shut-off valves

universal

1

No.	540935	**Ref. No.**	056616 110120
description	shut-off valve connection tube ø 10mm total length 110mm shaft 7x7mm		
For models:	HCP/G800, HCP/G400, HCP/E800, HCP/E400		
accessories for	540935		
	No. 110287	Ref. No.	025260 054254
	knob water t.max.°C temperature range°C ø 50mm shaft ø 7x7mm shaft flat black		

producer-specific

ZANUSSI

1

No.	111642	**Ref. No.**	051694 058632
description	knob water cold ø 70mm shaft ø 10x8mm shaft flat upper black H 39mm		
For models:	MBR/G700, MBR/G700F, MPN/GI760D, MPN/GD760F, MPN/GI760F, MPN/EI760, MPNEI760UK, RPNV740, RPN/G760, RPN/G760, PRPN/G760, RPN/GI760, RPN/GI760, RPN/GI760, PRPN/GI76, RPN/EI760, RPN/EI760, RPNV760		

1

No.	541848	**Ref. No.**	002922	
description	shut-off valve connection 1/2" 1/2" total length 48mm mounting pos. right shaft ø 8x10mm shaft L 75mm rosette thread G2 27x19G			
For models:	HBR/G821UK, ZBR/G821, ZBR/G826			
spare parts for	541848			
	No.	111642	Ref. No.	051694 058632
	knob water cold ø 70mm shaft ø 10x8mm shaft flat upper black H 39mm			
	No.	514083	Ref. No.	—
	rosette connection 27x19G chrome-plated total lengthmm mounting pos.			
	No.	514084	Ref. No.	—
	nut thread 27x19G WS 34			

1

No.	111642	**Ref. No.**	051694 058632
description	knob water cold ø 70mm shaft ø 10x8mm shaft flat upper black H 39mm		
For models:	MBR/G700, MBR/G700F, MPN/GI760D, MPN/GD760F, MPN/GI760F, MPN/EI760, MPNEI760UK, RPNV740, RPN/G760, RPN/G760, PRPN/G760, RPN/GI760, RPN/GI760, RPN/GI760, PRPN/GI76, RPN/EI760, RPN/EI760, RPNV760		

MAG-PRO

1

No.	111644	**Ref. No.**	059531
description	knob water cold t.max.°C temperature range°C ø 70mm shaft ø 10x8mm shaft flat upper black H 25mm		
For models:	HPN/GI810, HPN/GI815, HPN/GI816, HPN/EI815D, HPN/EI810, HPN/EI815, HPN/GD811, HPN/GD816, HPN/ED811, HPN/ED816, HPA/GD825, HPA/GI825, HPA/ED825, HPA/EI825, HPN/GI855, HPN/GI1255, HPN/EI855, HPN/EI1255, HPNS/GI816, HPNS/EI815, HPNS/EI815D, HPN/GI806, HPN/EI806, HPN/GI805, HPN/EI805, HCP/G400, HCP/G800, HCP/E400, HCP/E800, HCPS/G400, HCPS/E400, HCP/G400U, HCP/G800U, ZPN/GI1255, ZPN/EI1255, ZPN/GI805, JCP/G800, JFM/G400		

1

No.	111678	**Ref. No.**	051695 058708
description	knob water hot ø 70mm shaft ø 10x8mm shaft flat upper black/red H 29mm		
For models:	MPN/GI760D, MPN/GD760F, MPN/GI760F, MPN/EI760, MPNEI760UK, RPNV740, RPN/G760, RPN/G760, PRPN/G760, RPN/GI760, RPN/GI760, RPN/GI760, PRPN/GI76, RPN/EI760, RPN/EI760, RPNV760, RBR/G700, RBR/G700		

1

No.	111680	**Ref. No.**	059516
description	knob water hot ø 70mm shaft ø 10x8mm shaft flat upper black/red H 39mm		
For models:	HPN/GI810, HPN/GI815, HPN/GI816, HPN/EI815D, HPN/EI810, HPN/EI815, HPN/GD811, HPN/GD816, HPN/ED811, HPN/ED816, HPA/GD825, HPA/GI825, HPA/ED825, HPA/EI825, HPN/GI855, HPN/GI1255, HPN/EI855, HPN/EI1255, HPNS/GI816, HPNS/EI815, HPNS/EI815D, HPN/GI806, HPN/EI806, HPN/GI805, HPN/EI805, ZPN/GI1255, ZPN/EI1255, ZPN/GI805		

1

No.	540930	**Ref. No.**	003517 02312123
description	shut-off valve connection 1/2" 1/2" total length 48mm mounting pos. left shaft ø 8x10mm shaft L 61mm marking S rosette thread G2 27x19G		
For models:	MPN/GD761, MPN/GI761, MPN/GI760D, MPN/GD760, MPN/GD760F, MPN/GI760, MPN/GI760F, MPN/EI760, MPNEI760UK, MPN/V760, MPN/EI760D, MPN/V760D, MCP/G705, MCP/G706, 7PDG06, 7PIG06, 7PIE06, RPN/EI760UK, RPN/GD760F, RPN/GI760F, 7PEV06, RPN/EI760D, RCP/G706, XPN/GI760D, M70GDKE, M70GIKE, M70EIKE, XPN/EI760UK, XPN/GD760F, XPN/GI760F, XPN/EI760D, XCP/G706, HPN/GI810, HPN/GI815, HPN/GI816, HPN/EI815D, HPN/EI810, HPN/EI815, HPN/GD811, HPN/GD816, HPN/ED811, HPN/ED816, HPA/GD825, HPA/GI825, HPA/ED825, HPA/EI825, HPNS/GI816, HPNS/EI815, HPNS/EI815D, HPN/GI806...(Other models you can see in the webshop)		
spare parts for	540930		

	No.	111642	Ref. No.	051694 058632
	knob water cold ø 70mm shaft ø 10x8mm shaft flat upper black H 39mm			
	No.	111678	Ref. No.	051695 058708
	knob water hot ø 70mm shaft ø 10x8mm shaft flat upper black/red H 29mm			
	No.	514061	Ref. No.	—
	knob water cold t.max.°C°C ø 67mm shaft ø 10x8mm shaft flat variable			
	No.	514083	Ref. No.	—
	rosette connection 27x19G chrome-plated total lengthmm mounting pos.			
	No.	514084	Ref. No.	—
	nut thread 27x19G WS 34			

MAG-PRO

1

No.	540971	**Ref. No.**	003516 02311123 0K1534
description	shut-off valve connection 1/2" 1/2" total length 48mm mounting pos. right shaft L 61mm marking D rosette thread G2 27x19G shaft ø 8x10mm		
For models:	MPN/GD761, MPN/GI761, MPN/GI760D, MPN/GD760, MPN/GD760F, MPN/GI760, MPN/GI760F, MPN/EI760, MPNEI760UK, MPN/V760, MPN/EI760D, MPN/V760D, 7PDG06, 7PIG06, 7PIE06, RPN/EI760UK, RPN/GD760F, RPN/GI760F, 7PEV06, RPN/EI760D, XPN/GI760D, M70GDKE, M70GIKE, M70EIKE, XPN/EI760UK, XPN/GD760F, XPN/GI760F, XPN/EI760D, HPN/GI810, HPN/GI815, HPN/GI816, HPN/EI815D, HPN/EI810, HPN/EI815, HPN/GD811, HPN/GD816, HPN/ED811, HPN/ED816, HPA/GD825, HPA/GI825, HPA/ED825, HPA/EI825, HPNS/GI816, HPNS/EI815, HPNS/EI815D, HPN/GI806, HPN/EI806, HPN/GI805, HPN/EI805, HCP/G400...(Other models you can see in the webshop)		
spare parts for	540971		

No.	111642	Ref. No.	051694 058632
knob water cold ø 70mm shaft ø 10x8mm shaft flat upper black H 39mm			

No.	111644	Ref. No.	059531
knob water cold t.max.°C temperature range°C ø 70mm shaft ø 10x8mm shaft flat upper black H 25mm			

No.	111678	Ref. No.	051695 058708
knob water hot ø 70mm shaft ø 10x8mm shaft flat upper black/red H 29mm			

No.	111680	Ref. No.	059516
knob water hot ø 70mm shaft ø 10x8mm shaft flat upper black/red H 39mm			

No.	514083	Ref. No.	—
rosette connection 27x19G chrome-plated total lengthmm mounting pos.			

1

No.	110288	**Ref. No.**	025255 025256 054367
description	cover cap knob white		
For models:	MFR/G350, MFR/G351, RCV/G2, RCV/G3, RCV/E2, RCV/E3, RRV/G1FL, RRV/G1FR, RRV/G2FL, RRV/G2FM, RRV/E1FL, RRV/E1FR, RRV/E2FL, RRV/E2FM, RG/G1, RG/G2, RGV/G1, RGV/G2, RGV/E1, RGV/E2, RTV/G2, RSV/G2, RIV/E2, RBV/G2, RBV/E2, XCV/G2, XCV/G3, XCV/E2, XCV/E3, XRV/G1FL, XRV/G1FR, XRV/G2FL, XRV/G2FM, XRV/E1FL, XRV/E1FR, XRV/E1CL, XRV/E2FL, XRV/E2FM, XRV/E2CL, XGV/G1, XGV/G2, XGV/E1, XGV/E2, XTV/G2, XSV/G2, XIV/E2, XBV/G2, XBV/E2, JCV/G2, JCV/G3... (Other models you can see in the webshop)		

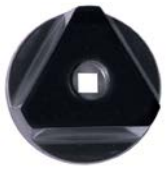

1

No.	110287	**Ref. No.**	025260 054254
description	knob water t.max.°C temperature range°C ø 50mm shaft ø 7x7mm shaft flat black		
For models:	HCP/G800, HCP/G400, HMS/E800, HMS/E400, HM/G800T, HM/E800T, HQN/G1917, HQN/G1917, HQN/G1225, HQN/GI1225, HQN/EI917, HQN/GI122, HQN/V917, HPN/G810, HQN/EI1225, HPN/GI810, HPN/GI810, HPN/G815, HPA/G815, HPN/E810, HPN/GI815, HPA/GI815, HPN/EI810, HPA/GI815, HPN/E815, HPN/EI810, HPA/EI810, HPN/GI810, HBR/G803, HBR/G804, HBR/G803, HBR/G804, HBR/G803, HBR/G805, HBR/G1003, HBR/G1003, HBR/G1004, HBR/E801, HBR/E803, HBR/E804, HBR/E805UK, HBR/E1003, HBR/G803, HBR/G804, HBR/G1013, HBR/E1013, HCP/E800, HCP/E400		
accessories for	110287		

No.	110288	Ref. No.	025255 025256 054367
cover cap knob white			

1

No.	540773	**Ref. No.**	02310933 026537 0K2933
description	shut-off valve connection 1/2" 1/2" left total length 34mm mounting pos. left angled shaft intake ø M5x0.8mm rosette thread G2 27x19G		
For models:	M70EIKE, XPN/EI760UK, M70VIKE, RPNV740, RPN/G760, RPN/G760, PRPN/G760, RPN/GI760, RPN/GI760, RPN/GI760, PRPN/GI76, RPN/EI760, RPN/EI760, RPNV760, HPN/GI815D, HPN/GI816, ZPN/GI816D, HPN/ED825, HPN/EI825, HQN/G1917, HQN/G1917, HQN/G1225, HQN/GI1225, HQN/EI917, HQN/GI122, HQN/V917, HPN/G810, HQN/EI1225, HPN/GI810, HPN/GI810, HPN/G815, HPA/G815, HPN/E810, HPN/GI815, HPA/GI815, HPN/EI810, HPA/GI815, HPN/E815, HPN/EI810, HPA/EI810, HPN/GI810, HPN/G810, HPN/G815, HPA/G815, HPN/GI810, HPN/GI815, HPN/GI815, HPN/E810, HPN/E815, HPN/EI810...(Other models you can see in the webshop)		
spare parts for	540773		

No.	110287	Ref. No.	025260 054254
knob water t.max.°C temperature range°C ø 50mm shaft ø 7x7mm shaft flat black			

No.	110288	Ref. No.	025255 025256 054367
cover cap knob white			

No.	514083	Ref. No.	—
rosette connection 27x19G chrome-plated total lengthmm mounting pos.			

No.	514084	Ref. No.	—
nut thread 27x19G WS 34			

No.	540414	Ref. No.	—
star handle connection hot total lengthmm mounting pos. shaft diameter 7x7mm ø 55mm 35 built-in depth 22mm			

MAG-PRO

spare parts for	540773			
	No.	540415	Ref. No.	—
	star handle connection cold total lengthmm mounting pos. shaft diameter 7x7mm ø 55mm 35 built-in depth 22mm			

1

No.	540771	**Ref. No.**	02309933 02314933 025733 053703
description	shut-off valve connection 1/2" 1/2" right total length 34mm mounting pos. right angled shaft intake ø M5x0.8mm rosette thread G2 27x19G		
For models:	M70EIKE, XPN/EI760UK, M70VIKE, RPNV740, RPN/G760, RPN/G760, PRPN/G760, RPN/GI760, RPN/GI760, RPN/GI760, PRPN/GI76, RPN/EI760, RPN/EI760, RPNV760, HPN/GI815D, HPN/GI816, ZPN/GI816D, HPN/ED825, HPN/EI825, HMS/G400, HMS/G800, HMA/G800, HMS/E400, HMS/E800, HMA/E800, HMS/G400, HMS/G800D, HMA/G800D, HMS/E400, HMS/E800, HMA/E800, HMS/G400NL, HMS/G800, HMA/G800NL, HM/G400T, HM/G800T, HM/E400T, HM/E800T, HQN/G1917, HQN/G1917, HQN/G1225, HQN/GI1225, HQN/EI917, HQN/GI122, HQN/V917, HPN/G810, HQN/EI1225, HPN/GI810, HPN/GI810, HPN/G815...(Other models you can see in the webshop)		
spare parts for	540771		
	No. 110287	Ref. No.	025260 054254
	knob water t.max.°C temperature range°C ø 50mm shaft ø 7x7mm shaft flat black		
	No. 110288	Ref. No.	025255 025256 054367
	cover cap knob white		
	No. 111642	Ref. No.	051694 058632
	knob water cold ø 70mm shaft ø 10x8mm shaft flat upper black H 39mm		
	No. 111644	Ref. No.	059531
	knob water cold t.max.°C temperature range°C ø 70mm shaft ø 10x8mm shaft flat upper black H 25mm		
	No. 111678	Ref. No.	051695 058708
	knob water hot ø 70mm shaft ø 10x8mm shaft flat upper black/red H 29mm		
	No. 111680	Ref. No.	059516
	knob water hot ø 70mm shaft ø 10x8mm shaft flat upper black/red H 39mm		
	No. 514083	Ref. No.	—
	rosette connection 27x19G chrome-plated total lengthmm mounting pos.		
	No. 514084	Ref. No.	—
	nut thread 27x19G WS 34		
	No. 540414	Ref. No.	—
	star handle connection hot total lengthmm mounting pos. shaft diameter 7x7mm ø 55mm 35 built-in depth 22mm		
	No. 540415	Ref. No.	—
	star handle connection cold total lengthmm mounting pos. shaft diameter 7x7mm ø 55mm 35 built-in depth 22mm		

steam valves

1

No.	541542	**Ref. No.**	0KD952 686240502
description	steam valve straight connection 1" IT total length 90mm H 140mm brass		
spare parts for	541542		
	No. 540229	Ref. No.	—
	star handle shaft 9x9mm ø 80mm L 23mm black thermoplastic		
	No. 541546	Ref. No.	—
	screw chrome-plated brass thread M5 thread L 10mm		
	No. 541548	Ref. No.	—
	gasket PTFE ID ø 15mm H 7mm for thread 1¼" ED ø 35mm		
	No. 541554	Ref. No.	—
	gasket copper ext. ø 49 ID ø 42mm H 2mm for thread 1¼"		
	No. 541557	Ref. No.	—
	tap head chrome-plated thread 1¼" for steam tap 1"		

1

No.	541455	**Ref. No.**	01510005 038020 0S0142
description	steam tap angled connection 1" ET total length 40mm H 150mm brass		
For models:	FSV11FD3X, FSV15FD4X, FSV15FDC4X, FSV11FD3C, FSV15FD4C, FSV15FDC4C		
spare parts for	541455		
	No. 541563	Ref. No.	—
	star handle shaft 7x7mm ø 72mm L 24mm black plastic		
	No. 541565	Ref. No.	—
	tap head for steam tap 1" shaft 7x7mm		

MAG-PRO

1

No.	520000	**Ref. No.**	01512006 0S0143
description	steam valve angled connection 1 1/4" IT total length 52mm H 190mm brass		
spare parts for	520000		
	No. 541566	Ref. No.	—
	tap head for steam tap 1¼" shaft 9x9mm		
	No. 541567	Ref. No.	—
	star handle shaft 9x9mm ø 74mm L 24mm black plastic		

inlet taps

1

No.	540799	**Ref. No.**	002322 00502173 0K9286
description	inlet tap connection 1/2" projection 130mm with swivel spout		
For models:	HBR/G800, HBR/G805, HBR/G801, HBR/G806, HBR/G810, HBR/G815, HBR/G811, HBR/G816, HBR/G800D, HBR/G805D, HBR/G801D, HBR/G806D, HBR/G810D, HBR/G815D, HBR/G811D, HBR/G816D, HBR/E800, HBR/E805, HBR/E801, HBR/E806, HBR/E810, HBR/E815, HBR/E811, HBR/E816, HBR/G800NL, HBR/G805NL, HBR/G810NL, HBR/G800UK, HBR/E800UK, HBR/G800, HBR/G805, HBR/G810, HBR/G815, HBR/G811, HBR/G816, HBR/E800, HBR/E805, HBR/E810, HBR/E815, HBR/G800UK, ZBR/G800, ZBR/G805, ZBR/G801, ZBR/G806, ZBR/G810, ZBR/G815, ZBR/G811, ZBR/G816, ZBR/G800D, ZBR/G805D...(Other models you can see in the webshop)		
spare parts for	540799		
	No. 548176	Ref. No.	—
	tap head without plunger bush bearing thread 1/2" T2: M24x1 D1 ø 18mm D2 ø 24mm H1 18-24mm H2 29mm H3 10mm shaft intake ø 8mm suitable for RUBINETTERIE DEL FRIULI		
	No. 551335	Ref. No.	—
	star handle shaft intake ø 8mm shaft length H1 12mm H2 22mm D1 ø 32mm suitable for RUBINETTERIE DEL FRIULI marking blue		

1

No.	540989	**Ref. No.**	0C0689
description	inlet spout		
For models:	KBR/G2F, KBR/G2C, KBR/G3F, KBR/G3FH, KBR/G3C, KBR/G3CH, KBR/E2F, KBR/E2C, KBR/E3F, KBR/E3FH, KBR/E3C, KBR/E3CH, KBR/G2FH, KBR/G2CH, KBR/E2FH, KBR/E2CH, WBR/G2F, WBR/G2C, WBR/G3F, WBR/G3FH, WBR/G3C, WBR/G3CH, WBR/E2F, WBR/E2C, WBR/E3F, WBR/E3FH, WBR/E3C, WBR/E3CH, WBR/G2FH, WBR/G2CH, WBR/E2FH, WBR/E2CH		

1

No.	540990	**Ref. No.**	051672 22801919
description	inlet spout connection 1/2" ET projection 120mm spout height 55mm		
For models:	MPN/GD761, MPN/GI761, MPN/GI760D, MPN/GD760, MPN/GD760F, MPN/GI760, MPN/GI760F, MPN/EI760, MPNEI760UK, MPN/V760, MPN/EI760D, MPN/V760D, 7PDG06, 7PIG06, 7PIE06, RPN/EI760UK, RPN/GD760F, RPN/GI760F, 7PEV06, RPN/EI760D, XPN/GI760D, M70GDKE, M70GIKE, M70EIKE, XPN/EI760UK, M70VIKE, XPN/GD760F, XPN/GI760F, XPN/EI760D, RPNV740, RPN/G760, RPN/G760, PRPN/G760, RPN/GI760, RPN/GI760, RPN/GI760, PRPN/GI76, RPN/EI760, RPN/EI760, RPNV760, KPI/G06, HPN/GI806, HPN/EI806, HPN/GI805, HPN/EI805, QPI/E06, ZPN/GI805, ZPN/EI805, APN/GI805, APN/EI805...(Other models you can see in the webshop)		

1

No.	541895	**Ref. No.**	0C4146
description	inlet spout connection 1/2" ET tube ø 16mm projection 50mm overall height 70mm spout height 50mm rotation°		
For models:	PPD/G260, PPI/G260P, PPI/E260P, OPI/E260P, TPD/G260, TPI/G260P, TPI/E260P, KPI/E06, QPI/G06, WPI/G06, WPI/E06		

MAG-PRO

1

No.	514075	**Ref. No.**	0C0721
description	inlet spout for pasta cooker		
For models:	PCP/E2SHP, PCP/E1SH, PCP/E2SH, PCP/E2SH3B, OCP/E2S, OCP/E1SH, OCP/E2SH, TCP/E2S, TCP/E2SH, KCP/G1RU, KCP/G2RU, KCP/E1RU, KCP/E2RU, KCP/G1, KCP/G1R, KCP/G2, KCP/G2R, KCP/E1, KCP/E1R, KCP/E2, KCP/E2R, KCP/G1U, KCP/G2U, KCP/E1U, KCP/E2U, QCP/G1, QCP/G1R, QCP/G2, QCP/G2R, QCP/E1, QCP/E1R, QCP/E2, QCP/E2R, WCP/G1, WCP/G1R, WCP/G2, WCP/G2R, WCP/E1, WCP/E1R, WCP/E2, WCP/E2R, DCP/G400		

2

No.	540966	**Ref. No.**	004537
description	inlet spout for pasta cooker		
For models:	RPD/G240, RPD/G260, RPI/G260, RPI/E240, RPI/E260, RPI/G260P, RPI/E260P, RCP/G1S, RCP/G2D, RCP/E1S, RCP/E2D, RBV/G2, RBV/E2, XPD/G240, XPD/G260, XPI/G260, XPI/E240, XPI/E260, XPI/G260P, XPI/E260P, XCP/G1S, XCP/G2D, XCP/E1S, XCP/E2D, XBV/G2, XBV/E2, JPD/G240, JPD/G260, JPI/G260, JPI/E240, JPI/E260, JCP/G1S, JCP/G2D, JCP/E1S, JCP/E2D, JBV/G2, JBV/E2, MPD/G240, MPD/G260, MPI/G260, MPI/E240, MPI/E260, MPI/G260P, MPI/E260P, MCP/G1S, MCP/G2D, MCP/E1S, MCP/E2D, MBV/G2, MBV/E2...(Other models you can see in the webshop)		

1

No.	540992	**Ref. No.**	051521 22801909 22801910
description	inlet tap connection 1/2" IT projection 23mm spout height 23mm		
For models:	KPI/G10, KPI/G15, KPI/E10, KPI/E15, KPD/G10, KPD/G15, KPD/G15A, KPI/G15A, KPI/E15A, KPI/G15H, KPI/E15H, KPI/G10H, KPI/E10H, HPN/GI810, HPN/GI815, HPN/GI815D, HPN/GI816, HPN/GI816, HPN/EI815D, HPN/EI810, HPN/EI815, HPN/GD811, HPN/GD816, HPN/ED811, HPN/ED816, HPA/GD825, HPA/GI825, HPA/ED825, HPA/EI825, HPNS/GI816, HPNS/EI815, HPNS/EI815D, HCPA/G1219, HCPA/GI 1219, QPI/G10, QPI/G15, QPI/E10, QPI/E15, QPD/G10, QPD/G15, QPI/G15H, QPI/E15H, QPI/G10H, QPI/E10H, ZPN/GI810, 2PIG15, ZPN/GI816, ZPN/GI816D, ZPN/EI815D, ZPN/EI810...(Other models you can see in the webshop)		

water softeners

manual softener

1

No.	530123	**Ref. No.**	0S0579
description	softener manual with bypass valve container capacity 12l amount of resin 8.4l salt amount/regeneration 1.5kg capacity at 16ºd-H/20°e/29°fH 1680l ø 190mm W 255mm H 500mm connection 3/8" operation pressure 1-8bar water temperature 4-25°C flow rate 900l/h type DVA BP		
spare parts for	530123		

	No.	520130	Ref. No.	—
	lid type DVA BP complete for softener			
	No.	520131	Ref. No.	—
	O-ring ID ø 77mm thickness 6.5mm suitable for type LT/BP			
	No.	520137	Ref. No.	—
	valve type DVA BP tap head			
	No.	520142	Ref. No.	—
	filter mounting pos. lower type DVA BP 12l			
	No.	520269	Ref. No.	—
	filter mounting pos. upper type DVA BP			
	No.	530128	Ref. No.	—
	base suitable for type LT/BP			
	No.	530803	Ref. No.	—
	lid handle			
	No.	530807	Ref. No.	—
	container lid suitable for type LT/BP			
accessories for	530123			
	No.	520136	Ref. No.	0S0333
	ion-exchange resin type Dowex HCR-S/S 25l 20.5kg			
	No.	530182	Ref. No.	—
	pre-filter connection 3/8" ø 180mm L 180.5mm			
	No.	530186	Ref. No.	—
	filter ø 58mm L 125mm			
	No.	530187	Ref. No.	—
	mounting wrench			

MAG-PRO

accessories for	530123			
	No.	530238	Ref. No.	—
	regenerant salt type BROXETTEN content 25kg format tablets			
	No.	530240	Ref. No.	—
	ion-exchange resin PURE type PC002 25l 20.5kg			

automatic softeners

with Autotrol control Logix 255/740 (timer)

1

No.	530843	**Ref. No.**	0S0716 0S1079 AA05 AAX05
description	softener automatic type GIX8 container capacity 8l amount of resin 5.6l salt amount/regeneration 1kg capacity at 16ºdH/20°e/29°fH 1120l W 250mm L 480mm H 540mm connection 3/4" operation pressure 2-8bar water temperature 6-25°C flow rate 1500l/h with control Autotrol 255/740 (timer) supply 230VAC with timer		

spare parts for	530843			
	No.	402775	Ref. No.	—
	PCB with timer type 740 LOGIX suitable for GIX8			
	No.	520136	Ref. No.	0S0333
	ion-exchange resin type Dowex HCR-S/S 25l 20.5kg			
	No.	520306	Ref. No.	—
	overflow stock type CABLT/MINI/MAXI			
	No.	520309	Ref. No.	—
	container SS connection 2½" 8l			
	No.	520318	Ref. No.	—
	gasket set suitable for CABLT/MINI/MAXI			
	No.	520322	Ref. No.	—
	O-ring			
	No.	520521	Ref. No.	—
	control head complete for softener suitable for GIX 5/8/12			
	No.	520522	Ref. No.	—
	cover for control head suitable for GIX 5/8/12			
	No.	520523	Ref. No.	—
	camshaft for softener suitable for GIX 5/8/12			

spare parts for	530843			
	No.	520524	Ref. No.	—
	spring for cam shaft suitable for GIX 5/8/12			
	No.	520525	Ref. No.	—
	sensor optic for softener suitable for GIX 5/8/12			
	No.	520526	Ref. No.	—
	connection cable for sensor suitable for GIX 5/8/12			
	No.	520527	Ref. No.	—
	O-ring EPDM thickness 5.34mm ID ø 24.77mm Qty 1 pcs			
	No.	520528	Ref. No.	—
	valve set for softener suitable for GIX 5/8/12			
	No.	520529	Ref. No.	—
	lid for softener suitable for GIX 5/8 + ISI 5/8			
	No.	520530	Ref. No.	—
	O-ring EPDM thickness 3.53mm ID ø 36.1mm Qty 1 pcs			
	No.	530037	Ref. No.	—
	O-ring set suitable for CABLT/MINI/MAXI			
	No.	530041	Ref. No.	—
	power supply unit 6W primary 230V 50Hz secondary 12VACV 0.5A suitable for Autotrol 255/440 255/460			
	No.	530216	Ref. No.	—
	gear motor 4W 11V 50/60Hz for softener suitable for GIX 5/8/12 0.8/1rpm			
	No.	530238	Ref. No.	—
	regenerant salt type BROXETTEN content 25kg format tablets			
	No.	530240	Ref. No.	—
	ion-exchange resin PURE type PC002 25l 20.5kg			
	No.	530273	Ref. No.	—
	ion-exchange resin type Dowex HCR-S/S 6l 5kg			
	No.	530274	Ref. No.	—
	ion-exchange resin type Dowex HCR-S/S 9l 7.5kg			
	No.	530275	Ref. No.	—
	container L 435mm W 240mm H 320mm for GIX8			
	No.	530312	Ref. No.	—
	filter type CABLT/MINI/MAXI			
	No.	530316	Ref. No.	—
	ball type CABLT/MINI/MAXI			
	No.	530402	Ref. No.	—
	bracket holding fork type CABLT/MINI/MAXI			
	No.	530831	Ref. No.	—
	cover salt tank suitable for GIX 8/ISI 8			

Table continues overleaf

MAG-PRO

accessories for	530843			
	No.	510836	Ref. No.	—
	supply filter thread 3/4" ET - 3/4" IT total length 76mm plastic			
	No.	515143	Ref. No.	—
	hose nipple suitable for high temperature pipe DN50 for hose ID 8/10/13/19/25mm straight polypropylene			
	No.	515144	Ref. No.	—
	hose nipple suitable for high temperature pipe DN40 for hose ID 8/10/13/19/25mm straight polypropylene			
	No.	520007	Ref. No.	048621 049540
	flex hose SS braid straight-curved DN15 connection 1: 3/4" connection 2: 3/4" L 2500mm approval operating p. 10bar test pressure 32bar burst p. 95bar			
	No.	520169	Ref. No.	—
	double nipple brass thread 3/4" - 3/4" Qty 1 pcs			
	No.	530238	Ref. No.	—
	regenerant salt type BROXETTEN content 25kg format tablets			
	No.	530628	Ref. No.	—
	water shock arrestor connection 3/4" - 3/4" operating p. up to 10bar water hammer max. 50bar t.max. 90°C damping range 3-50bar brass			
	No.	530844	Ref. No.	—
	Chlorine generator for softener for Autotrol 255/740 255/760			
	No.	540039	Ref. No.	—
	pipe aerator inlet 3/4" outlet 3/4" approval DVGW			

accessories

1

No.	530296	Ref. No.	046861
description	O-ring EPDM thickness 1.78mm ID ø 31.47mm Qty 1 pcs		
For models:	LS365F, LS365, LS365PH, LS365D, LS365, LS365/63, LS367, LSDS5I, LSDS5V, LS521, LS521D, LS521F, LS521M, LS521K, LS521, CT140EDX, CT140ESX, CT140EDXUK, CT140SXEUK, CT140VDX, CT140VSX, CT141EDX, CT141ESX, CT141EDUK, CT141ESUK, CT141VDX, CT141VSX, CT142DXE, CT142SXE, CT142DXEUK, CT142SXEUK, CT142DXV, CT142SXV, CT190DXE, CT190SXE, CT190DXEUK, CT190SXEUK, CT190DXV, CT190SXV, CT191DXE, CT191SXE, CT-191DXE, CT191SXEUK, CT191DXV, CT191SXV, CT192DXE, CT192SXE, CT192DXEUK, CT192SXEUK, CT192DXV...(Other models you can see in the webshop)		

substitute resins

1

No.	520136	Ref. No.	0S0333
description	ion-exchange resin type Dowex HCR-S/S 25l 20.5kg		

water filters

BRITA

water filters

PURITY C Quell ST

carbonate hardness reduction specifically for coffee and vending machines

1

No.	530835	Ref. No.	0S1056
description	water filter BRITA type PURITY C500 Quell ST capacity 4125-6800l flow rate 100l/h operation p max 8.6bar water temperature +4 up to +30°C filter power 10µm decarbonisation		
accessories for	530835		
	No.	520540	Ref. No. —
	flex hose connections 3/8" L 1500mm SS braid straight-straight with ball valve DN8		
	No.	520541	Ref. No. —
	flex hose SS braid straight-curved DN8 connection 1: 3/4" connection 2: 3/8" L 1500mm approval DVGW operating p. 10bar test pressure 32bar burst p. 95bar		
	No.	520542	Ref. No. —
	reducer IT 3/8" ET 3/4" plastic total length 30mm WS 22 with gasket Qty 1 pcs		
	No.	530055	Ref. No. —
	flow meter with digital display connection 3/8" IT - 3/8" ET total length 81mm flow rate 10-100l/h operation p max 8bar water temperature 4-30°C ambient temperature max. 0-60°C cable length 1500mm display 6 digits		
	No.	530836	Ref. No. —
	filter head BRITA connection 3/8" type PURITY C blend 30% water temperature +4 up to +30°C decarbonisation for coffee machine/ combi-steamer		

MAG-PRO

accessories for	530835			
	No.	530837	Ref. No.	—
	filter head connection 3/8" type PURITY C blend 0-70% decarbonisation for coffee machine/combi-steamer			
	No.	530838	Ref. No.	—
	filter head connection John Guest 8mm type PURITY C blend 0-70% universal with wall holder			
	No.	530840	Ref. No.	—
	wall holder suitable for PURITY C Qty 1 pcs			
	No.	530841	Ref. No.	—
	cover suitable for PURITY C Qty 1 pcs			
	No.	543007	Ref. No.	—
	backflow preventer plastic thread 3/8" IT - 3/8" ET total length 46mm Qty 1 pcs			
	No.	800031	Ref. No.	—
	measuring device carbonate hardness			

PURITY Clean

partial desalination for dishwashers

1

No.	530379	**Ref. No.**	0S0682 0S0801
description	water filter BRITA type Purity 1200 Clean capacity 12000l flow rate 600l/h operation p max 6bar water temperature +4 up to +60°C ø 288mm H 550mm partial desalination for dishwashers flow rate 5l/min		
spare parts for	530379		
	No. 530378	Ref. No.	—
	filter cartridge BRITA type Purity 1200 Clean capacity 12000l flow rate 600l/h operation p max 6bar water temperature +4 up to +60°C ø 550mm H 288mm partial desalination for dishwashers		
accessories for	530379		
	No. 520584	Ref. No.	—
	flex hose SS straight-curved DN12 connection 1: 3/4" connection 2: 3/4" L 2000mm approval DVGW operating p. 10bar test pressure 32bar burst p. 95bar		

PURITY Quell ST

partial desalination specifically for big coffee makers and combi-steamers
With or without MAE (electronic display)

1

No.	530846	**Ref. No.**	0S0683 0T0725
description	water filter BRITA type PURITY 1200 Quell ST capacity 7253-13187l flow rate 120l/h operation p max 6.9bar water temperature +4 up to +30°C ø 205mm H 425mm decarbonisation for coffee machine/combi-steamer		

drain systems and wash basins

drain fittings

universal

1

No.	515042	**Ref. No.**	0S1310	
description	drain fitting size 1½" usable heightmm overall height 32mm ED ø 69mm chrome-plated brass			
accessories for	515042			
	No.	515051	Ref. No.	—
	standpipe size 1½" usable height 170mm overall height 185mm ED ø 40mm SS			
	No.	515052	Ref. No.	—
	standpipe size 1½" usable height 220mm overall height 235mm ED ø 40mm SS			
	No.	515053	Ref. No.	—
	standpipe size 1½" usable height 260mm overall height 275mm ED ø 40mm SS			
	No.	515054	Ref. No.	—
	standpipe size 1½" usable height 310mm overall height 325mm ED ø 40mm SS			
	No.	515062	Ref. No.	—
	standpipe size 1½" usable height 190mm overall height 200mm ED ø 46mm chrome-plated brass with filter			
	No.	515063	Ref. No.	—
	standpipe size 1½" usable height 230mm overall height 240mm ED ø 46mm chrome-plated brass with filter			
	No.	515064	Ref. No.	—
	standpipe size 1½" usable height 280mm overall height 290mm ED ø 46mm chrome-plated brass with filter			

MAG-PRO

standpipes

1¼"

1

No.	515042	**Ref. No.**	0S1310
description	drain fitting size 1½" usable heightmm overall height 32mm ED ø 69mm chrome-plated brass		
accessories for	515042		
	No. 515051	Ref. No.	—
	standpipe size 1½" usable height 170mm overall height 185mm ED ø 40mm SS		
	No. 515052	Ref. No.	—
	standpipe size 1½" usable height 220mm overall height 235mm ED ø 40mm SS		
	No. 515053	Ref. No.	—
	standpipe size 1½" usable height 260mm overall height 275mm ED ø 40mm SS		
	No. 515054	Ref. No.	—
	standpipe size 1½" usable height 310mm overall height 325mm ED ø 40mm SS		
	No. 515062	Ref. No.	—
	standpipe size 1½" usable height 190mm overall height 200mm ED ø 46mm chrome-plated brass with filter		
	No. 515063	Ref. No.	—
	standpipe size 1½" usable height 230mm overall height 240mm ED ø 46mm chrome-plated brass with filter		
	No. 515064	Ref. No.	—
	standpipe size 1½" usable height 280mm overall height 290mm ED ø 46mm chrome-plated brass with filter		

1½"

1

No.	515042	**Ref. No.**	0S1310
description	drain fitting size 1½" usable heightmm overall height 32mm ED ø 69mm chrome-plated brass		
accessories for	515042		
	No. 515051	Ref. No.	—
	standpipe size 1½" usable height 170mm overall height 185mm ED ø 40mm SS		
	No. 515052	Ref. No.	—
	standpipe size 1½" usable height 220mm overall height 235mm ED ø 40mm SS		
	No. 515053	Ref. No.	—
	standpipe size 1½" usable height 260mm overall height 275mm ED ø 40mm SS		
	No. 515054	Ref. No.	—
	standpipe size 1½" usable height 310mm overall height 325mm ED ø 40mm SS		
	No. 515062	Ref. No.	—
	standpipe size 1½" usable height 190mm overall height 200mm ED ø 46mm chrome-plated brass with filter		
	No. 515063	Ref. No.	—
	standpipe size 1½" usable height 230mm overall height 240mm ED ø 46mm chrome-plated brass with filter		

accessories for	515042		
	No. 515064	Ref. No.	—
	standpipe size 1½" usable height 280mm overall height 290mm ED ø 46mm chrome-plated brass with filter		

1

No.	515042	**Ref. No.**	0S1310
description	drain fitting size 1½" usable heightmm overall height 32mm ED ø 69mm chrome-plated brass		
accessories for	515042		
	No. 515051	Ref. No.	—
	standpipe size 1½" usable height 170mm overall height 185mm ED ø 40mm SS		
	No. 515052	Ref. No.	—
	standpipe size 1½" usable height 220mm overall height 235mm ED ø 40mm SS		
	No. 515053	Ref. No.	—
	standpipe size 1½" usable height 260mm overall height 275mm ED ø 40mm SS		
	No. 515054	Ref. No.	—
	standpipe size 1½" usable height 310mm overall height 325mm ED ø 40mm SS		
	No. 515062	Ref. No.	—
	standpipe size 1½" usable height 190mm overall height 200mm ED ø 46mm chrome-plated brass with filter		
	No. 515063	Ref. No.	—
	standpipe size 1½" usable height 230mm overall height 240mm ED ø 46mm chrome-plated brass with filter		
	No. 515064	Ref. No.	—
	standpipe size 1½" usable height 280mm overall height 290mm ED ø 46mm chrome-plated brass with filter		

1

No.	515042	**Ref. No.**	0S1310
description	drain fitting size 1½" usable heightmm overall height 32mm ED ø 69mm chrome-plated brass		
accessories for	515042		
	No. 515051	Ref. No.	—
	standpipe size 1½" usable height 170mm overall height 185mm ED ø 40mm SS		
	No. 515052	Ref. No.	—
	standpipe size 1½" usable height 220mm overall height 235mm ED ø 40mm SS		
	No. 515053	Ref. No.	—
	standpipe size 1½" usable height 260mm overall height 275mm ED ø 40mm SS		
	No. 515054	Ref. No.	—
	standpipe size 1½" usable height 310mm overall height 325mm ED ø 40mm SS		
	No. 515062	Ref. No.	—
	standpipe size 1½" usable height 190mm overall height 200mm ED ø 46mm chrome-plated brass with filter		
	No. 515063	Ref. No.	—
	standpipe size 1½" usable height 230mm overall height 240mm ED ø 46mm chrome-plated brass with filter		

MAG-PRO

accessories for	515042			
	No.	515064	Ref. No.	—
	standpipe size 1½" usable height 280mm overall height 290mm ED ø 46mm chrome-plated brass with filter			

1

No.	515042	**Ref. No.**	0S1310
description	drain fitting size 1½" usable heightmm overall height 32mm ED ø 69mm chrome-plated brass		
accessories for	515042		
	No. 515051	Ref. No.	—
	standpipe size 1½" usable height 170mm overall height 185mm ED ø 40mm SS		
	No. 515052	Ref. No.	—
	standpipe size 1½" usable height 220mm overall height 235mm ED ø 40mm SS		
	No. 515053	Ref. No.	—
	standpipe size 1½" usable height 260mm overall height 275mm ED ø 40mm SS		
	No. 515054	Ref. No.	—
	standpipe size 1½" usable height 310mm overall height 325mm ED ø 40mm SS		
	No. 515062	Ref. No.	—
	standpipe size 1½" usable height 190mm overall height 200mm ED ø 46mm chrome-plated brass with filter		
	No. 515063	Ref. No.	—
	standpipe size 1½" usable height 230mm overall height 240mm ED ø 46mm chrome-plated brass with filter		
	No. 515064	Ref. No.	—
	standpipe size 1½" usable height 280mm overall height 290mm ED ø 46mm chrome-plated brass with filter		

producer-specific

ELECTROLUX

1

No.	501354	**Ref. No.**	032244 0K9621 22104957
description	drain fitting thread M35x2 brass ø 45mm H 25mm ID ø 30mm		
For models:	DL07/C, DL14/C, DL14/CP, DL21/C, DL21/CP, SM08C., SM15CP., SM15C., SM15/CS., SM21/CP., SM21C., FS07C, FS11C, FS11C2, NFS15C, FS15C2, FSV07C2X, FSV11C3X, FSV15C4X, FSV07C2C, FSV11C3C, FSV15C4C, FSV11C3CX, FSV15C4CX, FSV11C3CC, FSV15C4CC, SSBMHC12, SSBMHC16, SSBMHC20, SSBMB12, SSBMB16, SSBMHB20, SSBMHC12HD, SSBMHC16HD, SSBMHC20H, SSBMB8, SSBMHC8, DBMAC12, DBMAC16, DBMAC20, DBMP12, DBMP16, DBMP20, ZLB12H, ZLB16H, ZLB20H, ZLB12B, ZLB16B, ZLB20B, ZLB12HHD...(Other models you can see in the webshop)		

1

No.	510597	**Ref. No.**	050296
description	flat gasket fibre ED ø 34mm ID ø 24mm thickness 2mm Qty 1 pcs		
For models:	PMG600, PMG600D, HMS/E400, HM/G800T, ZPM/G600, DL14/C, DL14/CP, DL21/C, DL21/CP, SM08C., SM15CP., SM15C., SM15/CS., SM21/CP., SM21C., SSBMHC12, SSBMHC16, SSBMHC20, SSBMB12, SSBMB16, SSBMHB20, SSBMB8, SSBMHC8, DBMAC12, DBMAC16, DBMAC20, DBMP12, DBMP16, DBMP20, ZLB12H, ZLB16H, ZLB20H, ZLB12B, ZLB16B, ZLB20B, ZLB08B, ZLB08H, DI-WHW2, DI-WHW3, DI-WHW4, DI-WHW5, DI-WHW6, DI12HWW, DI14HWW, DI2BM, DI3BM, DI4BM, DI2BMO, DI3BMO, DI4BMO...(Other models you can see in the webshop)		

1

No.	501355	**Ref. No.**	032245 30001215
description	nut thread M35x2 H 8mm WS 41 steel		
For models:	DL07/C, DL14/C, DL14/CP, DL21/C, DL21/CP, SM08C., SM15CP., SM15C., SM15/CS., SM21/CP., SM21C., FS07C, FS11C, FS11C2, NFS15C, FS15C2, FSV07C2X, FSV11C3X, FSV15C4X, FSV07C2C, FSV11C3C, FSV15C4C, FSV11C3CX, FSV15C4CX, FSV11C3CC, FSV15C4CC, SSBMHC12, SSBMHC16, SSBMHC20, SSBMB12, SSBMB16, SSBMHB20, SSBMHC12HD, SSBMHC16HD, SSBMHC20H, SSBMB8, SSBMHC8, DBMAC12, DBMAC16, DBMAC20, DBMP12, DBMP16, DBMP20, ZLB12H, ZLB16H, ZLB20H, ZLB12B, ZLB16B, ZLB20B, ZLB12HHD...(Other models you can see in the webshop)		

1

No.	540969	**Ref. No.**	0A5181
description	overflow pipe L 85mm ø 20mm		
For models:	KB/G1, KB/G2, KB/E1, KB/E2, HM/G400, HM/G800, HM/E400, HM/E800, QB/G1, QB/G2, QB/E1, QB/E2, ZM/G400, ZM/G800, ZM/E400, ZM/E800, WB/G1, WB/G2, WB/E1, WB/E2, AM/G800, AM/G800D, AM/E400, AM/E800, OM/G800, OM/E800		
accessories for	540969		
	No. 511516	Ref. No.	—
	O-ring EPDM thickness 3.53mm ID ø 20.22mm Qty 10 pcs		

HT drain pipes

rubber sleeves

1

No.	515085	**Ref. No.**	0H6650 246238
description	rubber sleeve suitable for high temperature pipe ED ø 40mm ID ø 20-32mm		
For models:	5611-3-10, 5611-3-6, 5611-3-8, 5612-3-10, 5612-3-6, 5612-3-8, 5614-3-10, 5614-3-6, 5614-3-8		

MAG-PRO

U-bends

1

No.	515137	**Ref. No.**	0S1335
description	U-bend thread 1 1/2" ø 40mm outflow distance max. 330mm		

connection fittings

pipe aerators

1

No.	540073	**Ref. No.**	0E5530 0K8532
description	pipe aerator inlet 1/2" outlet 1/2" approval DVGW		
For models:	FT36EDTS, FT36ESTS, FT36VDTS, FT36VSTS, FT36ED, FT36ES, FT36VD, FT36VS, FT50ED, FT50ES, FT50VD, FT50VS, FT72ED, FT72ES, FT72VD, FT72VS, FT36EDT, FT36EST, FT36VDT, FT36VST, FT50EDT, FT50EST, FT50VDT, FT50VST, FT72EDT, FT72EST, FT72VDT, FT72VST, FT36WED, FT36WES, FT36WVD, FT36WVS, FT50WED, FT50WES, FT50WVD, FT50WVS, FT72WED, FT72WES, FT72WVD, FT72WVS, FT36WEDT, FT36WEST, FT36WVDT, FT36WVST, FT50WEDT, FT50WEST, FT50WVDT, FT50WVST, FT72WEDT, FT72WEST...(Other models you can see in the webshop)		

screw pipe fittings

1

No.	540052	**Ref. No.**	002188 0A2159
description	elbow screw joint thread 3/8" tube ø 10mm chrome-plated brass		
For models:	RPI/G260, RPI/E240, RPI/E260, RPI/G260P, RPI/E260P, XPI/G260, XPI/E240, XPI/E260, XPI/G260P, XPI/E260P, JPI/G260, JPI/E240, JPI/E260, MPI/G260, MPI/E240, MPI/E260, MPI/G260P, MPI/E260P, PPI/G260P, PPI/E260P, OPI/G260P, OPI/E260P, TPI/G260P, TPI/E260P, HPN/GI810, HPN/GI815, HPN/GI816, HPN/EI815D, HPN/EI810, HPN/EI815, HPA/GI825, HPA/EI825, HPNS/GI816, HPNS/EI815, HPNS/EI815D, HPN/GI806, HPN/EI806, HPN/GI805, HPN/EI805, ZPN/GI810, 2PIG15, ZPN/GI816, ZPN/EI815D, ZPN/EI810, ZPN/EI815, 2PIAG15, ZPNS/GI816, ZPNS/EI815, ZPNS/EI815D, ZPN/GI805...(Other models you can see in the webshop)		

water cycle components

pressure reduction valves

pressure reduction valves

universal

1

No.	520543	**Ref. No.**	002678
description	pressure reduction valve connection 1/2" setting range 1-4bar p max 15bar		
For models:	MCP/E1SH, MCP/E1SUH, MCP/E2SUHS, MCP/E2SH, MCP/E2SUH, MCP/E2SUT, MCP/E2SHB, ECP/E1ELHU, PCP/E2SHP, PCP/E1SH, PCP/E2SH, PCP/E2SH3B, PCP/E1ELH, OCP/E2S, OCP/E1SH, OCP/E2SH, TCP/E1ELHU, TCP/E2S, TCP/E2SH, TCP/E1ELH, FCV/G6L3TOWNGAS, FCV/G6L3, FCV/E101/1, FCVE6L3J, FCV/G6L3JAP, FCVG6L3CJ, FCV/E61/1, FCV/G10L2, FCV/E10L2, FCV/E61/1, FCV/G6L3C, FCV/G61/1, FCVG6L3CT, FCVG6L3CJ, FCV/E6L3, FCV/E101/1, FCS061E44J, FCS061G48J, FCS061G3DI, FCS061E3CI, FCS101E2, FCS061G4DT, FCS061G49J, FCS101G2, ECV/G6T4C, ECV/E10IGP, RCV061G2, RCV061E2, RCV101G2, RCV101E2...(Other models you can see in the webshop)		

supply filters

1

No.	520261	**Ref. No.**	053037 054450 067392 46202
description	supply filter thread 1/2" IT - 1/2" IT total length 58mm red brass mesh opening 0.4mm		
For models:	FCV/G6L3TOWNGAS, FCV/G6L3, FCV/E101/1, FCVE6L3J, FCV/G6L3JAP, FCVG6L3CJ, FCV/E61/1, FCV/G10L2, FCV/E10L2, FCV/E61/1, FCV/G6L3C, FCV/G61/1, FCVG6L3CT, FCVG6L3CJ, FCV/E6L3, FCV/E101/1, FCS061E44J, FCS061G48J, FCS061G3DI, FCS061E3CI, FCS101E2, FCS061G4DT, FCS061G49J, FCS101G2, FVGC4, FV4G, FV4E, FCVG10-ISG, FCVMG62, ECV/G6T4C, ECV/E10IGP, CR15G, CR15V, CR15E, CR/41G, CR42G, CR/41E, CR/41V, CR/42V, CR40G, CR40V, CR/40E, CR/42E, FV4G, FV4E, FVAC041, LS365F, LS365, LS365PH, LS365D...(Other models you can see in the webshop)		

MAG-PRO

1

No.	520262	**Ref. No.**	068121
description	supply filter thread 3/4" IT - 3/4" IT total length 70mm red brass DN20 mesh opening 0.4mm		
For models:	CLB160V, LS500F, LS501F, LS540F, LS540DK, LS541F, LS720F, LSE720DK, LSE720PH, LS860F, LS860DK, LS860PH, LS1080F, LS1080UK, LS1080PH, LSE721F, LS861F, LS540, LS1080M, LS1080, LS1080D, LS1080UK, LS1080/63, LS500F, LS500UK, LS501, LS501UK, LS540D, LS540/63, LSE721, LS720, LSE720UK, LS721UK, LSE720D, LS541, LS860, LS860, LS860D, LS860UK, LS861UK, LS860/63, LS861, WT38/M50, WT38M50/4, EUCAIDPJ, EUCAIDPJ60, WT37J60, WT37J50, LS6AH240U, WT30H208U...(Other models you can see in the web-shop)		

1

No.	695531	**Ref. No.**	085279
description	supply filter thread 1" total length 100mm plastic with metal filter ø 18mm		
For models:	MC140AB20, MC140WB20, MC200AB20, MC200WB20, FGC24AB, FGC24WB, CIM235AB, CIM235WB, FGC24ABS, FGC24WBAB, CB184A, FGC24AB, FGC24WB, VM500W+BI, VM500A+BI, VM350A+BI, VM350W+BI, C15OW, C300A, C300W, CB1565W, CB246W, CB416W, CB955W, DSS42W, C80W, CB1565A, C80A, CB246A, CB416A, C150A, CB955A, FRESHMAKER, ICEWATER45, ICEWATER45, DSS42A, VB250A, VB250W, VM900A, VM900W		

1

No.	504586	**Ref. No.**	048834
description	supply filter thread 3/4" ET - 3/4" IT total length 108mm plastic		
For models:	LS32, LS32/4.5, LS32UK/RP, LS32F, LV32F, C55, LV32/60, WT4, WT4B, WT4D, WT302, WT302/4.5, WT302UK/RP, WT302F, WT302/60, WT4DB, WT46, WT4DG, WT4WS1, LS33, LS33/4.5, LS33UK/RP, LS33F, LV33F, C55A, LS33/60, WT4BWS, WT4DWS1, WT4BDWS, WT303, WT303/4.5, WT303UK/RP, WT303F, WT303/60, NUC3DD, WT4D60, WT4DDG, EUC1, EUC1DP, EUC1WS, EUC1DPWS, EUC3, EUC3WS, EUC3DP, EUC3DPWS, EUC1G, EUC1DP60, EUC3DD, ZUCADDROW, ZUCADDROW6...(Other models you can see in the webshop)		

1

No.	504585	**Ref. No.**	048746
description	supply filter thread 3/4" ET - 3/4" IT total length 122mm plastic DN19		
For models:	LS7D, LS7, LS7UK/RP, LV70, LS7F, LS7DEK, LS7/1UK, LS7/9, LS7/DP, LS7/60, WT40/9, WT40/F, WT40/J50, WT40/J60, WT40UKRP, PH4/ WT40, PH4RBP/WT40, LS10D, LS10, LS10UKRP, LC100, ECOTEMP12-, LS10/60, LS10/1, LS10/12KW, LS10F, LS10DEK, LS10/1UKRP, LS10SW, LS10/50J, LS10/60J, LS10DP, LS10/HD, SH55, LO10, LS10/UK1, LS10/ UK3, LS12D, LS12, LS12UK/RP, LC120, LS12DP, LS12/60, LS12F, LS12DEK, LS12HD, WT60/GJ60, WT60/GJ50, PH10/12-RP, LS12/UK3... (Other models you can see in the webshop)		

non-return valves

1

No.	520273	**Ref. No.**	048414 049851 153328
description	non-return valve brass connection 1/2" IT - 1/2" IT total length 60mm DN15		
For models:	LS32F, LV32F, WT302F, LS33F, LV33F, WT303F, LS62F, LV62, LS63F, LV63, LS64, LV64, LS64/1P, WT32/F6, WT33/F, WT33/M50, WT33/M60, WT30U400, WT30U440, WT34, LV70, LS7F, WT40/9, WT40/F, LS10D, LC100, LS10F, LC120, LS12F, LC80, LS8F, WT50/F9, HT1000elm		

1

No.	543034	**Ref. No.**	0C2312
description	non-return valve plastic total length 22mm Qty 1 pcs ø 19.5mm		
For models:	FCZ061EAA, FCZ101EAA, FCZ102EAA, FCZ201EAA, FCZ202EAA, FCZ061EAH, FCZ101EAH, FCZ201EAH, FCZ061EAN, FCZ101EAN, FC-Z201EAN, FCZ061ETA, FCZ101ETA, FCZ102ETA, FCZ201ETA, FCZ202E-TA, FCZ061ETH, FCZ101ETH, FCZ201ETH, FCZ061ETN, FCZ101ETN, FCZ201ETN, FCZ061GAG, FCZ101GAG, FCZ102GAG, FCZ201GAG, FCZ202GAG, FCZ061GAD, FCZ101GAD, FCZ102GAD, FCZ201GAD, FCZ202GAD, FCZ101GTG, FCZ102GTG, FCZ201GTG, FCZ202GTG, FCZ101GTD, FCZ102GTD, FCZ201GTD, FCZ202GTD, FCZ061EBA, FCZ101EBA, FCZ102EBA, FCZ201EBA, FCZ202EBA, FCZ061EBH, FC-Z101EBH, FCZ201EBH, FCZ061EBN, FCZ101EBN...(Other models you can see in the webshop)		

MAG-PRO

ancillary products

fitting greases

1

No.	890118	**Ref. No.**	001019 0S0004 36200410
description	fitting grease FERMIT GLISSA can 1000g -20 up to +140°C approval complies with KTW recommendation		
description	Fermit GLISSA - can 1000g Non-dripping lubricating grease for hot and cold water valves and fittings Ductile, smooth, non-dripping lubricating grease for valves and fittings, that with regard to food law is beyond reproach and is therefore also suitable for drinking water pipes. Can also be used for machines and equipment where Glissa valve and fitting grease comes into contact with food or drinking water. Temperature range: -20°C to +140°C Approved by NSF-H 1 and DIN 51502		

2

No.	890116	**Ref. No.**	0G1994 0KK505 0S0353 0S1145 11019107 400191 743000111 7CAR16925 7KLU1019700
description	fitting grease FERMIT GLISSA tube 60g -20 up to +140°C approval complies with KTW recommendation		
description	Fermit GLISSA - tube 60g Non-dripping lubricating grease for hot and cold water valves and fittings Ductile, smooth, non-dripping lubricating grease for valves and fittings, that with regard to food law is beyond reproach and is therefore also suitable for drinking water pipes. Can also be used for machines and equipment where Glissa valve and fitting grease comes into contact with food or drinking water. Temperature range: -20°C to +140°C Approved by NSF-H 1 and DIN 51502		
For models:	5611-3-10, 5611-3-6, 5611-3-8, 5612-3-10, 5612-3-6, 5612-3-8, 5614-3-10, 5614-3-6, 5614-3-8		

clamps

hose clamps

DIN 3017 - W2

1

No.	520111	**Ref. No.**	0L0266
description	hose clamp ø 10-16mm width 9mm Qty 10 pcs DIN 3017		
For models:	WT4WS1, WT4BWS, WT4DWS1, WT4BDWS, EUC1WS, EUC1DPWS, EUC3WS, EUC3DPWS, LS5/1WS, LS5/1WSDP, LS5/3WS, LS5/3WS-DP, LS5/3WSDPD, NUC1WS, NUC1DPWS, NUC3WS, NUC3DPWS, NUC3DDWS, LV5/3WSDP, FL5/3WSDP, UC5WSDP		

1

No.	520112	**Ref. No.**	007019 046797 048126 057545 065121 0G2046 0K2123 0KX145 12011873 158CS 19006947
description	hose clamp ø 12-20mm width 9mm Qty 10 pcs DIN 3017		
For models:	ACPG25, PPD/G260, PPI/G260P, PPI/E260P, OPD/G260, OPI/G260P, OPI/E260P, TPD/G260, TPI/G260P, TPI/E260P, KPI/E10, KPI/E15, KPD/G10, KPD/G15, KPD/G15A, KPI/E15A, KPI/G06, KPI/E06, KPI/G15H, KPI/E15H, KPI/G10H, KPI/E10H, KBR/G2F, KBR/G2C, KBR/G3F, KBR/G3FH, KBR/G3C, KBR/G3CH, KBR/E2F, KBR/E2C, KBR/E3F, KBR/E3FH, KBR/E3C, KBR/E3CH, KBR/G2FH, KBR/G2CH, KBR/E2FH, KBR/E2CH, KCP/G1RU, KCP/G2RU, KCP/E1RU, KCP/E2RU, KCP/G1, KCP/G1R, KCP/G2, KCP/G2R, KCP/E1, KCP/E1R, KCP/E2, KCP/E2R...(Other models you can see in the webshop)		

1

No.	520113	**Ref. No.**	0E5120 0E900
description	hose clamp ø 16-27mm width 9mm Qty 10 pcs DIN 3017		
For models:	W365H, W375H5, W3105H, W3130H, W3130H, W3240H., W3240H, W3130H, W3180H, W3180H, W3180H, W3180H, W3240H_EL, W3240H_CLA, W3180H, W3130H, W3180H, W3105H, W3105H, W3105H, W375H, W3105H, W3130H, W3180H, W375N, W375N, W375N., W3105N, W3105N, W3105N, W3130N, W3130N, W3130N, W3130N, W3130N, W3130N, W3130N, W3180N, W3180N, W3180N, W3180N, W3180N, W3180N, WT730WSRTS, WT730WSLTS, WT760S-RTM, WT760WSLTM, WT790WSRTM, WT790WSLTM, WT100SRM... (Other models you can see in the webshop)		

MAG-PRO

1

No.	520114	Ref. No.	0E1166 0KB299
description	hose clamp ø 20-32mm width 9mm Qty 10 pcs DIN 3017		
For models:	W3400H06, W355HE, W365H, W375H5, W3105H, W3130H, W3130H, W3240H., W3240H, W3400H, W3400H, W355HQSR, W3130H, W3180H, W3180H, W3180H, W3180H, W3240H_EL, W3240H_CLA, W3180H, W3130H, W3180H, W3105H, W3105H, W3105H, W355H, W375H, W3105H, W3130H, W3180H, W3300H, W3300H, W355H, W455H04, W455HQSR, WE66MP, WE66MP, WE106MP, LC12EC, CLC12EC, CLC22, LACE22M, CLC22V, LACV22M/V, CLC22VC, LB81E, LB81BP, LB81COP, W375N, W375N...(Other models you can see in the webshop)		

1

No.	520115	Ref. No.	047578 049446 0K0198 0L0367
description	hose clamp ø 25-40mm width 9mm Qty 10 pcs DIN 3017		
For models:	EBS50., EBS50H, EBS100., EBS100H, EBS150., EBS150H, EBS200., EBS200H, EBS300., EBS300H, EBV50., EBV50H, EBV100., EBV100H, EBV150, EBV150H, EBV200., EBV200H, EBV300., EBV300H, EBVC50, EBVC50H, EBVC100, EBVC100H, EBVC150, EBVC150H, EBVC200, EBVC200H, EBVC300, EBVC300H, EBP100., EBP100M, EBP150, EB-P150M, EBP200., EBP200M, EBP300., EBP300M, EBPC100, EBPC100M, EBPC150, EBPC150M, EBPC200, EBPC200M, EBPC300, EBPC300M, MED50H, MED100H, MED150H, MED200H...(Other models you can see in the webshop)		

1

No.	520116	Ref. No.	046566 046878 060407 066056 0E2686 0K8981 736283451
description	hose clamp ø 32-50mm width 9mm Qty 5 pcs DIN 3017		
For models:	LS32, LS32/4.5, LS32UK/RP, LS32F, LV32F, C55, LV32/60, WT4, WT4B, WT4D, WT302, WT302/4.5, WT302UK/RP, WT302F, WT302/60, WT4DB, WT46, WT4DG, WT4WS1, LS33, LS33/4.5, LS33UK/RP, LS33F, LV33F, C55A, LS33/60, WT4BWS, WT4DWS1, WT4BDWS, WT303, WT303/4.5, WT303UK/RP, WT303F, WT303/60, NUC3DD, WT4D60, WT4DDG, EUC1, EUC1DP, EUC1WS, EUC1DPWS, EUC3, EUC3WS, EUC3DP, EUC3DPWS, EUC1G, EUC1DP60, EUC3DD, ZUCADDROW, ZUCADDROW6...(Other models you can see in the webshop)		

1

No.	520118	Ref. No.	046855 065537 072582 0E1358 0K8983 736284051
description	hose clamp ø 50-70mm width 9mm Qty 5 pcs DIN 3017		
For models:	LS32, LS32/4.5, LS32UK/RP, LS32F, LV32F, C55, LV32/60, WT4, WT4B, WT4D, WT302, WT302/4.5, WT302UK/RP, WT302F, WT302/60, WT4DB, WT46, WT4DG, WT4WS1, LS33, LS33/4.5, LS33UK/RP, LS33F, LV33F, C55A, LS33/60, WT4BWS, WT4DWS1, WT4BDWS, WT303, WT303/4.5, WT303UK/RP, WT303F, WT303/60, NUC3DD, WT4D60, WT4DDG, EUC1, EUC1DP, EUC1WS, EUC1DPWS, EUC3, EUC3WS, EUC3DP, EUC3DPWS, EUC1G, EUC1DP60, EUC3DD, ZUCADDROW, ZUCADDROW6...(Other models you can see in the webshop)		

1

No.	520119	Ref. No.	046478 046853 065047 0E0992
description	hose clamp ø 60-80mm width 9mm Qty 5 pcs DIN 3017		
For models:	LB8G, LB8G/63, LB8GF, LB8GPH, LB8G, LB8GPHm, LB80EPH, LB80E, LB120EPH, LB120E, LB160EPH, LB160E, LB160V, CLB160E, CLB160V, LB70E, LB110E, SPE144/23, SPE144/23U, SPE144/23, LS500F, LS501F, LS540F, LS540DK, LS541F, LS720F, LSE720DK, LSE720PH, LS860F, LS860DK, LS860PH, LS1080F, LS1080UK, LS1080PH, LSE721F, LS861F, LS540, LS1080M, LS1080, LS1080D, LS1080UK, LS1080/63, LS500F, LS500UK, LS501, LS501UK, LS540D, LS540/63, LSE721, LS720...(Other models you can see in the webshop)		

1

No.	520110	Ref. No.	046946 048224 0539812 0H2566 0KB296 211003001008
description	hose clamp ø 8-12mm width 9mm Qty 10 pcs DIN 3017		
For models:	LS32, LS32/4.5, LS32UK/RP, LS32F, LV32F, C55, LV32/60, WT4, WT4B, WT4D, WT302, WT302/4.5, WT302UK/RP, WT302F, WT302/60, WT4DB, WT46, WT4DG, LS33, LS33/4.5, LS33UK/RP, LS33F, LV33F, C55A, LS33/60, WT4DWS1, WT4BDWS, WT303, WT303/4.5, WT303UK/RP, WT303F, WT303/60, NUC3DD, WT4D60, WT4DDG, EUC1, EUC1DP, EUC1DPWS, EUC3, EUC3DP, EUC3DPWS, EUC1G, EUC1DP60, EUC3DD, ZUCADDROW, ZUCADDROW6, LS5/1, LS5/1DP, LS5/1WSDP, LS5/3... (Other models you can see in the webshop)		

MAG-PRO

1

No.	520117	**Ref. No.**	0L0193
description	hose clamp stainless steel ø 40-60mm width 9mm Qty 5 pcs DIN 3017		
For models:	LU7PDP, LU7ADP, LU7ADPWS, WTU40PDP, WTU40ADP, WTU40AD-PWS, WTU40ADPD, WT60/GJ60, WT60/GJ50, PH10/12-RP, LS14EA, ET12E, LS14EAI, LS14EAI/AU, LS14EA/60, LS14EAASIA, LS14EA/G, LS10EA, LS14EAI/DD, WT65E, WT65EB, WT65EI, ECOTEMP12S, WT65E-BI, WT65EBIA, WT65EIA, WT65E60, WT65EB60, WT65EBIDG, WT65E-BASIA, WT65EIM50, WT65EIM60, LS14EADP/G, WT65MED, WT65EJ50, WT65EJ60, LS14AH240U, WT65H208U, WT65H240U, LS14H208DU, LS14AH208U, LS14H240DU, LS14H208RU, LS14H240RU, WT65H-208DU, WT65H240DU, WT65H208RU, WT65H240RU, WT65M208U, WT65M240U...(Other models you can see in the webshop)		

DIN 3017 - W4

1

No.	520120	**Ref. No.**	049888 0U1043
description	hose clamp SS W4 ø 12-20mm width 9mm Qty 1 pcs DIN 3017		
For models:	LB035C, LB035R, LB035Q, LB040R, LB040Q, LB040AUS, WT60/GJ60, WT60/GJ50, PH10/12-RP, LS14EA, ET12E, LS14EAI, LS14EAI/AU, LS14EA/60, LS14EAASIA, LS14EA/G, LS10EA, LS14EAI/DD, WT65E, WT65EB, WT65EI, ECOTEMP12S, WT65EBI, WT65EBIA, WT65EIA, WT65E60, WT65EB60, WT65EBIDG, WT65EBASIA, WT65EIM50, WT65EIM60, LS14EADP/G, WT65MED, WT65EJ50, WT65EJ60, LS14AH240U, WT65H208U, WT65H240U, LS14H208DU, LS14AH208U, LS14H240DU, LS14H208RU, LS14H240RU, WT65H208DU, WT65H-240DU, WT65H208RU, WT65H240RU, WT65M208U, WT65M240U, WT65M208DU...(Other models you can see in the webshop)		

1

No.	520121	**Ref. No.**	0G2823
description	hose clamp SS W4 ø 16-27mm width 9mm Qty 1 pcs DIN 3017		
For models:	CE128-106, CE158-133.3.HV, CE158-244.3, CE158-246.3, CK248-209.D1ABBB, CK248-211.D1ABBB, HCE128-100, HCE128-104, HCE158-252W.3, HCE158-253.3, HLE129-100, HLE129-103, HLE129-104W, HLE159-252W.3.6, HLE159-328.3.HV, HLE159-351W.3.HV, HLE249-200.3, HLE249-208.3, HLE259-088.3.HV, HLE259-089.3.HV, HLE259-384W.3, LE129-101, LE159-261.3, LE159-281.3.6, LE159-318.3.HV, LE159-322.3.HV, LE159-330.3.HV, LE159-337.3.HV, LE159-344.3.MS92, LE159-347.3.HV, LE249-199.3, LE249-203.3, LE249-207.3, LE249-211.3, LE249-215.3, LE249-219.3, LE249-223.3, LE249-232.3, LE249-238.3, LE259-081.3.HV, LE259-082.3.HV, LE259-083.3.HV, LE259-094.3.HV, LE259-099.3.HV, LE259-382.3, LK259-707.D1ACCB, LK259-708.D1AC-CB, CK248-205.D1ABBB, CK248-207.D1ABBB, LK159-707.D1BC...(Other models you can see in the webshop)		

pipes

miscellaneous

1

No.	695617	**Ref. No.**	056810
description	water pipe		
For models:	MBR/G710D, MBR/E710D, MBR/G700, MBR/G700F, MBR/E700, MBR/E700UK, MBR/G700UK, MBR/G701, MBR/G706, MBR/G701UK, MBR/G751, MBR/G756, MBR/E716, MBR/E706, RBR/G710D, 7BRE60XN, RBR/G700, RBR/G700F, 7BRE60X, RBR/E700UK, 7BRG60, 7BRG60X, RBR/G701UK, RBR/G751, RBR/G756, RBR/E716, RBR/E706, XBR/G710D, XBR/G700, XBR/G710, XBR/G700F, XBR/G700UK, XBR/G701, M70GBP, XBR/G751, XBR/G756, CBR/G700, RBR/G700, RBR/E700, RBR/G700, ZRBR/G700, ZRBR/G700D, RBR/G700		

tools

cleaning tools

scrapers

1

No.	890049	**Ref. No.**	0S1606
description	scraper for ceramic hobs		
spare parts for	890049		
	No. 890052	Ref. No.	—
	spare blades for scraper Qty 10 pcs		

1

No.	890240	**Ref. No.**	059048
description	scraper for ceramic hobs		
For models:	MI/E350, MI/E700, MIF/E700, MI/E350D, MI/E700D, MIF/E700D, MI/E360, MI/E710, MIF/E710, MI/E360D, MI/E710D, MIF/E710D, RI/E1, RI/E2, RIF/E2, RIV/E2, XI/E1, XI/E2, XIF/E2, XIV/E2, JI/E1, JI/E2, JIF/E2, JIV/E2, MI/E1, MI/E2, MIF/E2, MIV/E2, XMI/E360, XMI/E710, XMIF/E710, CI/E710, CIF/E710, PI/E1, PI/E2, PIF/E2, PIV/E2, PI/E1E5, PI/E2E5, PIF/E2E5, OI/E1, OI/E2, OIF/E2, TI/E1, TI/E2, TIF/E2, TIV/E2, TI/E1E5, TI/E2E5, TIF/E2E5...(Other models you can see in the webshop)		
spare parts for	890240		
	No. 890241	Ref. No.	—
	spare blades for scraper Qty 5 pcs		

MAG-PRO

1

No.	705020	**Ref. No.**	0C0474 0C9974
description	scraper for chargrill		
For models:	PGV/G1, PGV/G2, PGV/E1, PGV/E2, PGV/G1HV, PGV/G2HV, OGV/G1, OGV/G2, TGV/G1, TGV/G2, TGV/E1, TGV/E2, KGR/G1, KGR/G2, KGR/E1, KGR/E2, KGR/T1, KGR/T2, QGR/G1, QGR/G2, QGR/E1, QGR/E2, QGR/T1, QGR/T2, WGR/G1, WGR/G2, WGR/E1, WGR/E2		

1

No.	705022	**Ref. No.**	056940 164257 VVG153RI
description	scraper for chargrill		
For models:	RR/G2CM, RR/E2CM, XR/G2CM, MR/G2CM, MR/E2CM, PR/G1FL, PR/G1FR, PR/G1CL, PR/G2FL, PR/G2FM, PR/G2CL, PRV/G1FL, PRV/G1FR, PRV/G1CL, PRV/G2FL, PRV/G2FM, PRV/G2CL, PR/G2CM, PR/E1FL, PR/E1FR, PR/E1CL, PR/E2FL, PR/E2FM, PR/E2CL, PRV/E1FL, PRV/E1FR, PRV/E1CL, PRV/E2FL, PRV/E2FM, PRV/E2CL, PR/E2CM, PR/E1FLE5, PR/E1FRE5, PR/E2FLE5, PR/E2CME5, PR/E2FME5, PR/G1FLHV, PRV/G2FL-HV, OR/G1FL, OR/G1FR, OR/G1CL, OR/G2FL, OR/G2CL, ORV/G1FL, ORV/G1FR, ORV/G2FL, OR/G2CM, OR/E1FR, OR/E2FM, OR/E2CM... (Other models you can see in the webshop)		

1

No.	705008	**Ref. No.**	055995 0G1958 0K5309
description	scraper for griddle		
For models:	MR/E720, MR/G721, MR/G1071, MR/G1070, MR/G720, MR/G725, MR/G1075, MR/E725, MR/E720D, MR/G726, MR/G1076, RMV/E1C, RMV/E2C, RMV/G1C, RMV/G2C, RR/G1CL, RR/G2CL, RRV/G1CL, RRV/G2CL, RR/E1CL, RR/E2CL, RRV/E1CL, RRV/E2CL, RR/G2CM, RR/E2CM, XMV/E1C, XMV/E2C, XMV/G1C, XMV/G2C, XR/G1CL, XR/G2CL, XRV/G1CL, XRV/G2CL, XR/E1CL, XR/E2CL, XRV/E1CL, XRV/E2CL, XR/G2CM, JMV/E1C, JMV/E2C, JR/G1CL, JR/G2CL, JRV/G1CL, JRV/G2CL, JR/E1CL, JR/E2CL, JRV/E1CL, JRV/E2CL, MMV/E1C, MMV/E2C...(Other models you can see in the webshop)		
spare parts for	705008		

No.	705021	Ref. No.	056347 05L01 0C2519 0C6241 0M1325 54172
spare blades for scraper Qty 10 pcs			

1

No.	705021	**Ref. No.**	056347 05L01 0C2519 0C6241 0M1325 54172
description	spare blades for scraper Qty 10 pcs		
For models:	MR/E720, MR/G721, MR/G1071, MR/G1070, MR/G720, MR/G725, MR/G1075, MR/E725, MR/E720D, MR/G726, MR/G1076, RMV/E1C, RMV/E2C, RMV/G1C, RMV/G2C, RR/G1CL, RR/G2CL, RRV/G1CL, RRV/G2CL, RR/E1CL, RR/E2CL, RRV/E1CL, RRV/E2CL, RR/G2CM, RR/E2CM, XMV/E1C, XMV/E2C, XMV/G1C, XMV/G2C, XR/G1CL, XR/G2CL, XRV/G1CL, XRV/G2CL, XR/E1CL, XR/E2CL, XRV/E1CL, XRV/E2CL, XR/G2CM, JMV/E1C, JMV/E2C, JR/G1CL, JR/G2CL, JRV/G1CL, JRV/G2CL, JR/E1CL, JR/E2CL, JRV/E1CL, JRV/E2CL, MMV/E1C, MMV/E2C...(Other models you can see in the webshop)		

measuring equipment

meters

leak detectors

for natural and liquid gas

1

No.	802153	**Ref. No.**	0S2023
description	leak detector natural/liquid gas signal optic/acoustic incl. bag and battery display LED type SE151NM dimensions 90x160x30mm sensor external 275 + 1500mm cablemm		

MAG-PRO

thermometers

built-in thermometers

1

No.	541522	**Ref. No.**	048525 0E5545 0E5675 0K7789 0K7790 0KB617
description	thermometer mounting measurements 45x45mm +40 up to +120°C capillary pipe 5000mm probe ø 6mm probe L 36mm front measurements 48x48mm		
For models:	WT35, WT34, WT34/4,5, WT34/UKRP, D510, WT34/4,5N, WT34/UK, WT50/9, WT50/UK9RF, WT50/F9, WT50/6, WT50/1UKRP, WT50/1, D800/9, D800/6, WT50/60, WT50/N, WT50/J50, WT50/J60, WT50/UK1, WT50/UK3, PW1EFL, PW1EFLF, PW1EFL/60HZ, PW2EFL, PW2EFLF, PW2EFL/60HZ, PW2VFL, WT830EFL, WT830EFLF, WT830EFL/60HZ, WT850, WT850EFLF, WT850EFL/60HZ, WT850SFL, TW1ERECO, TW1ELECO, TW1SRECO, TW1SLECO, RT100ED, RT100ES, RT100SR, RT100SL, RT140ED, RT140ES, RT140SR, RT140SL, RT190ED, RT190ES, RT190SR... (Other models you can see in the webshop)		

1

No.	541095	**Ref. No.**	048544 0E5478
description	thermometer mounting measurements 58x25.5mm 0 up to +120°C capillary pipe 3000mm probe ø 6.5mm probe L 20mm		
For models:	ECOTEMP5, LS65, LS64, LS64/UKRP, LV64, ECOTEMP5S, LS64/1P, LS64/UK, ECOTEMP5SW, LS10D, LS10, LS10UKRP, LC100, ECOTEMP12-, LS10/60, LS10/1, LS10/12KW, LS10F, LS10DEK, LS10/1UKRP, LS10SW, LS10/50J, LS10/60J, LS10DP, LS10/HD, SH55, LO10, LS10/UK1, LS10/UK3, LS12D, LS12, LS12UK/RP, LC120, LS12DP, LS12/60, LS12F, LS12DEK, LS12HD, LS12/UK3, ECOTEMP12SW, ECOTEMP12INS, LS12MEX, LS10N, LS8D, LS8, LS8UK/RP, LC80, LS8F, LS8DEK, LS8/9... (Other models you can see in the webshop)		

1

No.	541080	**Ref. No.**	081730 082613 083101 0A9687 0A9689
description	thermometer mounting measurements 58x25.5mm -40 up to +40°C capillary pipe 2500mm probe ø 6mm probe L 30mm		
For models:	ICP110, ICP111, ICP112, ICF110, AEN110, AEN120, AKN111, AEF110, AEF120, AENN120, AENF120, AENN220, AENF220, AENN230, AENF230, ASN110, ASN111, ASF110, IKP110, IKP220, IKN110, IKN220, IKNSO120, IKNN120, IKNN220, IKNN230, IKS110, IKS220, IKF110, IKF220, IKNF120, IKNF120, IKNF230, ISP220, ISN110, ISN220, ISS110, ISS220, ISF110, ISF220, TRN1301, TRNA1301, TRNM1301, TRN1302, TRNA1302, TRNM1302, TRN1303, TRNA1303, TRNM1303, TRN1801... (Other models you can see in the webshop)		

1

No.	541841	**Ref. No.**	087164
description	thermometer mounting measurements 58x25.5mm -40 up to +40°C capillary pipe 3200mm probe ø 6mm probe L 30mm		
For models:	AEN220, AEN240, AEN221, ASN220, ASN221, E14N0M2C, E14N1M2C, E14N0M4C, E14N1M4C, E14N0M2V, E14N1M2V, E12N0M2C, E12N1M2C, E12N0M2V, E12N1M2V, C14RM2F, C14RM4F, C14RM2G, C12RM2F, C12RM2G, RVNM142, RVNM142, RMNE14V, RVNM122, RMNE12V		

ø52mm

1

No.	541521	**Ref. No.**	032863 034075
description	thermometer mounting ø 52mm t.max. 120°C 0 up to +120°C probe ø 8.5mm probe L 33mm capillary pipe 1000mm		
For models:	TC1200, TC1210, TC1400, TC1410, TC1600, TC1610, TC1800, TC1810, TC2000, TC2010, TCD1200, TCD1400, TCD1600, TCD1800, TCD2000, LPS/75, LPS/75, DI-HTGW1, DI-HTGW2, DI-HTGW3, DI-HTGW4, CCB10, CCB20, SC		

1

No.	541840	**Ref. No.**	048564 0PE178
description	thermometer mounting ø 52mm t.max. 120°C 0-120°C probe ø 6mm probe L 38mm capillary pipe 2500mm		
For models:	Z64, Z70, Z80		

MAG-PRO

1

No.	541582	**Ref. No.**	056383
description	thermometer mounting ø 52mm t.max. 350°C +50 up to +350°C probe ø 6mm probe L 17mm capillary pipe 1700mm		
For models:	FCFG101/0, FCFG102-0, FCFG201-0, FCFG202-0, FCFE101-0, FCFE102-0, FCFE201-0, FCFE202-0, FCF101ELN, FCFG10160H, FCF201ENS, FCFG102-0T, FCF/G101/1-1-JAP, FCF/G102/1-1-JAP, FCFE101-1J, FCFE102-1J, FCF/G101/1, FCFE6J50, FCFE6J60, FCFG10J, FCFG10J, FCFE10J, FCFE10J, FCFG20J, FCFG20J, FCFE20J, FCFE20J, FCFG40J, FCFG40J, FCFE40J, FCFE40J, FCFG6J, FCFG6J, FCFG6J, FCFG6J, FCFG10J, FCFG10J, FCFG20J, FCFG20J, FCFG41J, FCFG40J, ECFG101-0, ECFG102-0, ECFG201-0, ECFG202-0, ECFE101-0, ECFE102-0, ECFE201-0, ECFE202-0, ECF201ENS...(Other models you can see in the webshop)		

1

No.	541090	**Ref. No.**	053808
description	thermometer mounting ø 52mm t.max. 350°C 0 up to +350°C probe ø 6.5mm probe L 22mm capillary pipe 1450mm		
For models:	FC1G, FC2G, RF/G1680, RF/G2480, FCFG6D, FCFE6D, FCFE6D, FCFG10, FCFG10D, FCFG10NL, FCFE10, FCFE10UK, FCFG20, FCFG20D, FCFG20F, PFCFG20, FCFE20, FCFE20UK, FCFG40, FCFG41, FCFG40D, FCFG40F, PFCFG40F, FCFE40, FCFE40D, FCFE40UK, PFCFE40F, FCFG6, FCFG6F, PFCFG6, FCFE6, FCFE6UK, PFCFE6, FCVE10, FCVE20, FCVE6-1U, FCVE6-3U, FCVE6-1, FCVE6-3, FCVE6-1UK, FCVE6-3UK, FCVG6-1, FCVG6-3, FCVG6-1UK, FCVG6-3UK, FCVE10-2, FCVE10-4, FCVE10-2UK, FCVE10-4UK, FCVG10-2...(Other models you can see in the webshop)		

1

No.	541083	**Ref. No.**	081792 084034
description	thermometer mounting ø 52mm t.max. 40°C -40 up to +40°C probe ø 6mm probe L 30mm capillary pipe 1500mm		
For models:	AP20, DLP14/F, DLP21/F, DL14/F, DL21/F, DL14/F, DL21/F, DLP14/F, DLP21/F, DL14/F, DL21/F, DLP14/F, DLP21/F		

ø60mm

1

No.	379593	**Ref. No.**	057622 058081
description	thermometer mounting ø 60mm t.max. 300°C 50-300°C probe ø 4mm probe L 135mm capillary pipe 1050mm		
For models:	M70EIKE, XPN/EI760UK		

1

No.	541082	**Ref. No.**	081512 177541238808
description	thermometer mounting ø 60mm t.max. 40°C -40 up to +40°C probe ø 6mm probe L 135mm capillary pipe 2000mm		
For models:	DCBR40, DCB/R40F, DCB/R40U, DCB/R40/61, DCBR41, DCB/R41F, DCB/R41U, DCB/R41-6, DCBR60, DCB/R60F, DCB/R60U, DCBR61, DCB/R61U, DCB/R61-6, 23000150.1, 23000151.1, 23100150.1, 23100151.1, 15600116.1, 15600120.1		

1

No.	541054	**Ref. No.**	004162
description	thermometer mounting ø 60mm t.max. 500°C 0 up to +500°C probe ø 10mm probe L 80mm capillary pipe 700mm		
For models:	ZCMME6, ZCBME12, ZCMME4, ZCBME8, ZCMME9, ZCBME18		

various

1

No.	381358	**Ref. No.**	0KU570 0KZQ05
description	thermostat t.max. 120°C temperature range 0-120°C 1-pole 1CO probe ø 8.5mm probe L 32mm capillary pipe 1600mm mounting ø 60mm		
For models:	HCCS20W, HCCS20W, A-O-H/S, A-O-H/W, A-O-H/PT, A-O-H/M50, A-O-H/M60, HC-CS, HC-CS		

MAG-PRO

fastening material

screws

countersunk screws

1

No.	501370	**Ref. No.**	0K8911
description	countersunk screw thread M6 L 50mm SS DIN 963/ISO 2009 Qty 1 pcs intake slotted head ø 11mm		
For models:	CS7ME4/200-3, CS7ME4/230-3, CS7ME4/400-3N, CS7ME6/400-3N, CS7ME4/400-3N/EO, CS7ME4/400-3/50HZ/MA, CS7ME4/440-3/60HZ/MA, CS7MT4/400-3N, CS7GE4/200-3, CS7GE4/230-3, CS7GE4/400-3N, CS7GE6/400-3N, CS7GE4/400-3N/EO, CS7GE4/400-3/50HZ/MA, CS7GE4/440-3/60HZ/MA, CS7GT4/400-3N, CS7LCE4/200-3, CS7LCE4/230-3, CS7LCE4/400-3N, CS7LCE6/400-3N, CS7LCE4/400-3N/EO, CS7LCE4/400-3/50HZ/M, CS7LCE4/440-3/60HZ/M, CS7LCT4/400-3N, CS10ME4/200-3, CS10ME4/230-3, CS10ME6/230-3, CS10ME4/400-3N, CS10ME6/400-3N, CS10ME4/400-3N/EO, CS10ME4/400-3/50HZ/M, CS10ME4/440-3/60HZ/M, CS10MT4/400-3N, CS10MT6/400-3N, CS10GE4/200-3, CS10GE4/230-3, CS10GE6/230-3, CS10GE4/400-3N, CS10GE6/400-3N, CS10GE4/400-3N/EO, CS10GE4/400-3/50HZ/M, CS10GE4/440-3/60HZ/M, CS10GT4/400-3N, CS10GT6/400-3N, CS10LCE4/200-3, CS10LCE4/230-3, CS10LCE6/230-3, CS10LCE4/400-3N, CS10LCE6/400-3N, CS10LCE4/400-3N/EO...(Other models you can see in the webshop)		

oval head screws

1

No.	560057	**Ref. No.**	0C3539
description	oval head screw thread M5 L 13mm stainless steel intake Phillips Qty 10 pcs		

hexagonal screws

1

No.	560464	**Ref. No.**	0KE147 725244740
description	hexagonal screw thread M8 thread L 12mm SS WS 13 Qty 1 pcs head thickness 5mm DIN 933 / ISO 4017		
For models:	A/RF11, A/RF16., A/RF21., A/RF26., A/CA, A/CMM90., A/TSADX., A/TSASX., A/RF11-L, A/RF16-L, A/RF21-L, A/RF26-L, A/RF11-M., A/RF16.., A/RF21, A/RF26, A/TS5SX., A/TS5DX,, A/TS6SX., A/TS7DX., A/TS7SX,, A/TS7DX,, A/TS8SX., A/TS8DX., A/TSADX, A/TSASX, HSCCB5, HSCCB10, HSCCB20, HSCCB25, HSCCB90C, HSCCB45C, HSCCBR, HSCCBDLF, HSCCBDRF, HSCCBCLF, HSCCBCRF, HSSA3LR, HSSA4LR, HSSA5LR, HSSA6LR, HSSA3RL, HSSA4RL, HSSA5RL, HSSA6RL, HSCCT10, HSCCT20, HSCCT30, HSCCTL10, HSCCTL20...(Other models you can see in the webshop)		

cylinder head bolts

miscellaneous

1

No.	693311	**Ref. No.**	059860
description	cylinder head bolt thread M6 thread L 15mm SS Qty 1 pcs intake slotted		
For models:	KPI/G10, KPI/G15, KPI/E10, KPI/E15, KPD/G10, KPD/G15, KPD/G15A, KPI/G15A, KPI/E15A, KPI/G06, KPI/E06, KPI/G15H, KPI/E15H, KPI/G10H, KPI/E10H, HPN/GI810, HPN/GI815, HPN/GI815D, HPN/GI816, HPN/GI816, HPN/EI815D, HPN/EI810, HPN/EI815, HPN/GD811, HPN/GD816, HPN/ED811, HPN/ED816, HPA/GD825, HPA/GI825, HPA/ED825, HPA/EI825, HPNS/GI816, HPNS/EI815, HPNS/EI815D, HPN/GI806, HPN/EI806, HPN/GI805, HPN/EI805, QPI/G10, QPI/G15, QPI/E10, QPI/E15, QPD/G10, QPD/G15, QPI/G06, QPI/E06, QPI/G15H, QPI/E15H, QPI/G10H, QPI/E10H...(Other models you can see in the webshop)		

1

No.	550843	**Ref. No.**	051675
description	screw		
For models:	RPNV740, RPN/G760, RPN/G760, PRPN/G760, RPN/GI760, RPN/GI760, RPN/GI760, PRPN/GI76, RPN/EI760, RPN/EI760, RPNV760		

grub screws

DIN 913/ISO 4026

1

No.	504733	**Ref. No.**	047846 0H2563
description	grub screw thread M4 L 5mm stainless steel DIN 913 intake internal hexagon WS 2 Qty 1 pcs		
For models:	LS860F, LS860DK, LS860PH, LS1080F, LS1080UK, LS1080PH, LS861F, LS1080M, LS1080, LS1080D, LS1080UK, LS1080/63, LS860, LS860, LS860D, LS860UK, LS861UK, LS860/63, LS861, LS510, LS520, LS520D, LS520F, LS520M, LS520K, LS521, LS521D, LS521F, LS521M, LS521K, LS521, LS4, LS61, LS61/60, LS62, LS62D, LS62/UKRP, LS62F, LV62, LS62/60, ECOTEMP5, LS62/1P, LS62HD, LS65, LS62/UK, LS63, LS63D, LS63/UKRP, LS63F, LV63...(Other models you can see in the webshop)		

MAG-PRO

DIN 916/ISO 4029

1

No.	504734	**Ref. No.**	046258
description	grub screw thread M4 L 6mm black DIN 916 intake internal hexagon WS 2 Qty 1 pcs		
For models:	RTV/G720, RTV/G720, RTFG720, RTF/G720F, RTF/G1020, RTF/G1030, RTF/G1020F, KPI/G15H, KPI/G10H, QPI/G15H, QPI/G10H, WPI/G15H, WPI/G10H, FCV/E101/1, FCV/E10L6JAP, FCV/E102/1L6JAP, FCV/G10L6JAP, FCV/G102/1L6JAP, FCV/E61/1, FCV/E101/1, FCV/E102/1, FCV/E61/1, FCV/E101/1, FCV/G61/1, FCV/G10L6, FCV/E10L6, FCV/G102/1L6, FCV/E102/1L6, FCV/G20L6, FCV/E20L6, FCVG202L6, FCVE202L6, FCS061GP, FCS101EP4J, FCS101EP, FCS101GP9J, FCS102EP4J, FCS101GP, FCS102EP, FCS102GA9J, FCS201EP, FCS102GP, FCS202EP, FCS201GP, FCS202GP, FCS061E4, FCS101EX4J, FCS101EXLN, FCS101EX, FCS102EX4J...(Other models you can see in the webshop)		

knurled screws

1

No.	510112	**Ref. No.**	069440 454002
description	Thumb screw thread M10 thread L 10mm ø 22mm H 4.5mm SS		
For models:	LTB11, LTB12, LTB22, LTB11UK, LTB12UK, LTB22UK, LTB11, LTB22, CRYSTAL 11, CRYSTAL 22		

miscellaneous

1

No.	700442	**Ref. No.**	025033 052220 0G6450 727728
description	thread bolt thread M6 L 32mm thread L 13mm head ø 8mm for rail		
For models:	MCF/G705, MCF/G1055, MCF/G700, MCF/G1050, MCF/G705E, MCF/G1055E, MCF/G700D, MCF/G700, MCF/G705F, MCF/G1055F, MCF/G705NL, MCF/GE705, MCF/GE1055, MCF/GE700, MCFGE1050, MCF/GE700D, MCFGE1050D, MCF/G1050D, MCFG1055NL, MCF/E700D, MCF/E700, MCF/E700UK, MCF/E1050D, MCF/E1050, MCF/GE1055UK, MI/E350, MI/E700, MIF/E700, MI/E350D, MI/E700D, MIF/E700D, MI/E360, MI/E710, MIF/E710, MI/E360D, MI/E710D, MIF/E710D, MCF/G995, MCF/G702, MCF/GE702, MCF/G1052, MCFGE1052, MCF/G700, MCF/GE700, MCF/G1050, MCFGE1050, MR/E350D, MR/E350UK, MR/E360, MR/E700D...(Other models you can see in the webshop)		

nuts

knurled nuts

1

No.	504503	**Ref. No.**	049047
description	knurled nut thread M10x1 ø 30mm H 4mm SS		
For models:	LB1, LB1WS, LB1WSDP, LB1/RBP, LB1/TOP, LB1/60, WT1WSDP, LB2D-PSAUS, LB1G, LB1WSG, WT2TOP60, WT2DPDI, WT2WSDPDI, LB1TOP, WT2TOPDI, LB2WS, LB2, LB2WSDP, LB2/TOP, LB2/RBP, LB2WS60, WT2WSDP, WT2WSDPD, LB2WSG, WT2WS, WT1, WT1WS, WT1TOP, WT2TOP, WT1/3DP, WT2/3DP, WT2DPAUS, WT2, LB2DPDI, LB2WSDPDI, LB2WSDPD, LB2TOP, LB2DP3, WT2DPD3, NGW, NGWDPDD, UC1, UC2WS, GW1, GW1WS, LV1WS, LV1WSDP, LV2WSDP, LV2WS, GW2D-PG...(Other models you can see in the webshop)		

1

No.	504528	**Ref. No.**	048632 0E5638
description	knurled nut thread M12x1 ø 35mm H 6mm SS		
For models:	LS61, LS61/60, LS6EP, LS6EP/DD, LS6EADD, LS6EA/DPDD, WT38T-DE, WT38/M50, LS6EADP3, LS6EADPWS, LS6EADPWSG, WT38WS, WT38WSG, WT38MEDWS, WT38PM50, WT37LEV/9, LS6EADPDWS, WT38DWS, LS6SANA, EUCAI, EUCAIDP, EUCAI60, EUCAIWS, WT38M50/4, LS6EA/UK, LS6EA/DPUK, EUCAIG, EUCAIWSG, EUCAIML, EUCAIMLWS, EUCAIMLG, EUCAICL, EUCAICLG, EUCAIWL, LS6EA/60, EUCAICLW, EUCI, EUCIM, EUCIM60, EUCAIDPNW, ZUCI, ZUCID, ZUCAI, ZUCAIDP, ZUCAIDPWS, ZUCAIG, ZUCAIDDWS, ZUCAID, ZUCAI60, EUCAIUSPH6...(Other models you can see in the webshop)		

1

No.	697970	**Ref. No.**	056150
description	knurled nut thread M6 ø 20mm H 7.7mm SS		
For models:	FCV/G6L3TOWNGAS, FCV/G6L3, FCVE6L3J, FCV/G6L3JAP, FCVG6L3CJ, FCV/E61/1, FCV/E61/1, FCV/E61/1, FCV/E61/1, FCV/G6L3C, FCV/G61/1, FCV/G61/1, FCV/G61/1, FCV/G61/1, FCVG6L3CT, FCVG6L3CJ, FCV/E6L3, FCV/G6L4, FCV/E6L4, FCF6EHOR, FCS061E44J, FCS-061G48J, FCS061GP, FCS061EP, FCS061G3DI, FCS061E3CI, FCS061G4, FCS061G4DT, FCS061G49J, FCS061E4, FCS061EXLN, FCS061EX, FCFE6J50, FCFE6J60, FCFG6J, FCFG6J, FCFG6J, FCFG6J, FCVE6-1U, FCVE6-3U, FCVE6-1, FCVE6-3, FCVE6-3CE, FCVE6-1UK, FCVE6-3UK, FCVG6-1, FCVG6-3, FCVG6-1UK, FCVG6-3UK, 5711-2-6...(Other models you can see in the webshop)		

MAG-PRO

1

No.	504516	**Ref. No.**	046364 047282 089817
description	knurled nut thread M8x1 ø 25mm H 6mm SS		
For models:	LS32, LS32/4.5, LS32UK/RP, LS32F, LV32F, C55, LV32/60, WT4, WT4B, WT4D, WT302, WT302/4.5, WT302UK/RP, WT302F, WT302/60, WT4DB, WT46, WT4DG, WT4WS1, LS33, LS33/4.5, LS33UK/RP, LS33F, LV33F, C55A, LS33/60, WT4BWS, WT4DWS1, WT4BDWS, WT303, WT303/4.5, WT303UK/RP, WT303F, WT303/60, NUC3DD, WT4D60, WT4DDG, EUC1, EUC1DP, EUC1WS, EUC1DPWS, EUC3, EUC3WS, EUC3DP, EUC3DPWS, EUC1G, EUC1DP60, EUC3DD, ZUCADDROW, ZUCADDROW6...(Other models you can see in the webshop)		

2

No.	504547	**Ref. No.**	046365 047283 0TR534
description	knurled nut thread M8x1 ø 25mm H 6mm SS		
For models:	LS360F, LS360DK, LS365F, LS365, LS365PH, LS540F, LS540DK, LS541F, LS360D, LS365D, LS360, LS365, LS360/63, LS365/63, LS367, LS720F, LSE720DK, LSE720PH, LS860F, LS860DK, LS860PH, LS1080F, LS1080UK, LS1080PH, LSE721F, LS861F, LS540, LS1080M, LS1080, LS1080D, LS1080UK, LS1080/63, LS540D, LS540/63, LSE721, LS720, LSE720UK, LS721UK, LSE720D, LS541, LS860, LS860, LS860D, LS860UK, LS861UK, LS860/63, LS861, WT40/9, WT40/F, LS10D...(Other models you can see in the webshop)		

hexagonal nuts

DIN 934 / ISO 4032/8673

1

No.	560223	**Ref. No.**	0U0182
description	hexagonal nut thread M3 H 2.4mm WS 5.5 SS DIN/ISO DIN 934 / ISO 4032/8673 Qty 1 pcs		
For models:	AIARHFFOOB, AIARHAFOOB, AIARHBFOOB, AIAWHFFFOB, AIAWHAF-FOB, AIAWHBFFOB, ADGRAAOOOO, ADGRHAOOOO, ADGRAFOOOO, ADGRHFOOOO, ADGUAAOOOO, ADGUHAOOOO, ADGUAFOOOO, ADGUHFOOOO, AKGROAOOOO, AKGROFOOOO, ADGROIOOOO, ADGUOIOOOO, AIAROIFOOB, AIAWOIFFOB, AIAWAAKKOB, AIAWAB-KKOB, AIAWAFKKOB, AIAROIKOOB, AIARAAKOOB, AIARABKOOB, AIARAFKOOB, AIAWOIKKOB, AIARAAGOOB, AIARABQOOB, AIARAF-QOOB, AIAROIQOOB, AIAWAAQQOB, AIAWABQQOB, AIAWAFQQOB, AIAWOIQQOB, SLE159-170, SLE159-180, AIARAFFOOB, AIARAAFOOB, AIARABFOOB, AIAWAFFFOB, AIAWAAFFOB, AIAWABFFOB		

1

No.	511212	**Ref. No.**	0K4516
description	hexagonal nut thread M6 H 5mm WS 10 SS DIN/ISO DIN 934 / ISO 4032/8673 Qty 1 pcs		
For models:	HLE159-241W.3.6, FSAKOEOORO, HWAKOEOORO, GSACOEOOO, BEN300E.S35.H97, LK259-728.D1ACCB, BOT150G.MS25.F17, GU3E-OEWOOZ, LG259-711.0.SS/SS, GWKJOMOOOO, LG159-753.A1BC, LG159-703.0.FF, BEN200EW87, ISKJOMOOOO, LE159-231.3, HCE158-131W.3.HV, LE159-316.3.HV, ISKJOMOORO, HCE158-122W.3.HV, LE159-343.3.MS92, GWFHOEXORO, GWKCOEOORO, GSKCOEOOOO, LG159-706.0.ZN, GSKCOMOORO, HLE259-089.3.HV, LE159-307.3.HV, IWFKOMXORO, HLE249-228.3, IWAJOMOOOO, LE249-207.3, GSK-COEOORO, GWFCOEXOOO, HSKCOEOORO, CE158-252.3, LG159-704.0.ZS, IWFJOMXORO, CG248-240.0.NN/ZZ, CE158-142.3.MS82, LE259-954.3.MS92, ALAWCBSOOC, HWALOEOORO, GWKKOMOORO, HCE158-231W.3, GPWCOEOOBO, AGGWHBGBOO, GPXCOEOOBO, AGGYOIGFCO, GWACOMOOOO, KUYJOEWOOO...(Other models you can see in the webshop)		

1

No.	560133	**Ref. No.**	0D0503 0U0336 3653
description	hexagonal nut thread M6 H 5mm WS 10 SS DIN/ISO DIN 934 / ISO 4032/8673 Qty 20 pcs		
For models:	K35, CUTE0523, CUTE0538, VARIO-G, K35, KT055, KT056, MC40AS-01, K35-11, K55-01, TR260-01, TR260-02, TR260-03, TR260-04, K55E-01, EL65, XBE10AS-01, BM20AS-01, MC40AS-02, K35-01, K55-02, XBE10AS-02, K35-02, PL15-01, XBE10AS-03, BM20AS-02, K35-03, XBE10S-1, K55E-05, PL15-02, PL15-03, XBE10S-02, XBE10AS-04, BM20AS-03, BM20AS-04, BM30AS-01, BM30AS-02, MC40AS-03, BMX60AS-01, K55-03, XBE10S-03, XBE10S-04, BM20AS-05, BM30AS-03, BMX60AS-02, BM20AS-06, BMX60AS-03, K35-04, K55-04, K35-05...(Other models you can see in the webshop)		

DIN 985

1

No.	560142	**Ref. No.**	049372
description	hexagonal nut thread M6 H 6mm SS WS 10 Qty 20 pcs DIN/ISO DIN 985 self-locking		
For models:	LS32, LS32/4.5, LS32UK/RP, LS32F, LV32F, C55, LV32/60, WT4, WT4B, WT4D, WT302, WT302/4.5, WT302UK/RP, WT302F, WT302/60, WT4DB, WT46, WT4DG, WT4WS1, LS33, LS33/4.5, LS33UK/RP, LS33F, LV33F, C55A, LS33/60, WT4BWS, WT4DWS1, WT4BDWS, WT303, WT303/4.5, WT303UK/RP, WT303F, WT303/60, NUC3DD, WT4D60, WT4DDG, EUC1, EUC1DP, EUC1WS, EUC1DPWS, EUC3, EUC3WS, EUC3DP, EUC3DPWS, EUC1G, EUC1DP60, EUC3DD, ZUCADDROW, ZUCADDROW6...(Other models you can see in the webshop)		

MAG-PRO

DIN 6923 / ISO 4161

1

No.	504315	**Ref. No.**	091346 0A9554 0E5372 0KG221 0L2469 0Q0011
description	nut thread M5 H 5mm WS 8 Qty 10 pcs		
For models:	APP113V, APP224V, EBS50., EBS50H, EBS100., EBS100H, EBS150., EBS150H, EBS200., EBS200H, EBS300., EBS300H, EBV50., EBV50H, EBV100., EBV100H, EBV150, EBV150H, EBV200., EBV200H, EBV300., EBV300H, EBVC50, EBVC50H, EBVC100, EBVC100H, EBVC150, EBVC150H, EBVC200, EBVC200H, EBVC300, EBVC300H, EBP100., EBP100M, EBP150, EBP150M, EBP200., EBP200M, EBP300., EBP300M, EBPC100, EBPC100M, EBPC150, EBPC150M, EBPC200, EBPC200M, EBPC300, EBPC300M, MED50H, MED100H...(Other models you can see in the webshop)		

1

No.	507448	**Ref. No.**	0E5063 0K8708
description	nut thread M8 H 8mm SS WS 13 Qty 1 pcs		
For models:	RT100ED, RT100ES, RT100SR, RT100SL, RT140ED, RT140ES, RT140SR, RT140SL, RT190ED, RT190ES, RT190SR, RT190SL, RT190HDED, RT190HDES, RT190HSR, RT190HSL, RT270ED, RT270ES, RT270SR, RT270SL, RT270HDED, RT270HDES, RT270HSR, RT270HSL, RT100ERF, RT100ELF, RT100VD, RT100VS, RT140ERF, RT140ELF, RT140VD, RT-140VS, RT142ERF, RT142ELF, RT190ERF, RT190ELF, RT190VD, RT190VS, RT190HERF, RT190HELF, RT190HDVDF, RT190HDVSF, RT270ERF, RT270ELF, RT270VDF, RT270VSF, RT270HERF, RT270HELF, RT270HD-VDF, RT270HDVSF...(Other models you can see in the webshop)		

hexagonal nuts metric (without norm)

1

No.	514252	**Ref. No.**	050287
description	hexagonal nut		
For models:	PMG600, PMG600D, HMS/G400, HMS/G800, HMA/G800, HMS/E400, HMS/E800, HMA/E800, HMS/G400, HMS/G800D, HMA/G800D, HMS/E400, HMS/E800, HMA/E800, HMS/G400NL, HMS/G800, HMA/G800NL, HM/G400T, HM/G800T, HM/E400T, HM/E800T, ZPM/G600, ZHMA/G400, ZHMA/G80, ZHMA/G80, ZHMA/E400, ZHMA/801, ZHMA/E800, DCBE21, DCB/E21U, DCBV40, SM08C, SM15C, SM15/CS, SM21C, ZSM08/C, ZSM15/C, ZSM15/CS, ZSM21/C, ZHMA/G40, ZHMA/G801D, ZHMA/G80, ZHMA/E400, ZHM/E800T, ZHM/G400, ZHM/G800, ZHM/G400, ZHM/G800		

1

No.	690842	**Ref. No.**	056409
description	nut		
For models:	FCVE10-2, FCVE10-4, FCVE103CE, FCVE10-2UK, FCVE10-4UK, FCVG10-2, FCVG10-4, FCVG10-ISG, FCVG10-2, FCVG10-4D, FCVG10-2UK, FCVG10-4UK, FCVG10-2, FCVG10-4, FCVE20-2, FCVE20-4, FCVE203CE, FCVE20/P-V, FCVE20-2UK, FCVE20-4UK, FCVG20-2, FCVG20-4, FCVG20-2, FCVG20-4D, FCVG20-2UK, FCVG20-4UK, FCVG20-4, FCVG20-4D, FCVE20-V, FCVE20VUK, FCVE10-P, FCVE10PUK, FCVG10-P, FCVG10PUK, FCVE20-P, FCVE20PUK, FCVG20-P, FCVG20PUK, AFCV/G101, AFCV/G103, SCO/G10-3, AFCV/G201, AFCV/G203, SCO/G20-3, FCVG10-ISG, FCV/E20-V		

1

No.	550261	**Ref. No.**	006245 0K9627 514875601
description	nut thread M14x1 H 4mm WS 19 SS Qty 1 pcs		
For models:	FCV/G6L3TOWNGAS, FCV/G6L3, FCV/E101/1, FCV/G20L3, FCVG202L3, FCV/E10L6JAP, FCV/E102/1L6JAP, FCV/G6L3JAP, FCV/G10L6JAP, FCV/G102/1L6JAP, FCV/E61/1, FCV/E61/1, FCV/E101/1, FCV/E101/1, FCV/E102/1, FCV/E61/1, FCV/E61/1, FCV/E101/1, FCV/G61/1, FCV/G61/1, FCV/G61/1, FCV/E102/1, FCV/G6L4, FCV/E101/1, FCV/G10L6, FCV/E10L6, FCV/G102/1L6, FCV/E102/1L6, FCV/G101/1, FVC/E101/1, FCV/G102/1, FVC/E102/1, FCV/G201/1, FVC/E201/1, FCV/G202/1, FVC/E202/1, FCF/G6-0, FCFG101/0, FCFG102-0, FCFG201-0, FCFG202-0, FCF/E6-0, FCFE101-0, FCFE102-0, FCF061ELN, FCF101ELN, FCF6EHOR, FCFG10160H, FCF061ENS, FCF101ENS...(Other models you can see in the webshop)		

1

No.	101345	**Ref. No.**	020997 0F0146 727748
description	nut thread M15x1 H 3mm WS 19 brass Qty 1 pcs		
For models:	MCF/G705, MCF/G1055, MCF/G700, MCF/G1050, MCF/G705E, MCF/G1055E, MCF/G700D, MCF/G700, MCF/G705F, MCF/G1055F, MCF/G705NL, MCF/G1050D, MCFG1055NL, MCF/G1095, MCF/G995, MCF/G702, MCF/G1052, MCF/G700, MCF/G1050, MR/G351, MR/G701, MR/G721, MR/G1071, MR/G350, MR/G350F, MR/G350NL, MR/G350E, MR/G360, MR/G360F, MR/G700, MR/G700F, MR/G700NL, MR/G700E, MR/G710, MR/G710F, MR/G1070, MR/G720, MR/G715, MR/G725, MR/G1075, MR/G361, MR/G711, MR/G716, MR/G726, MR/G1076, MFR/G350, MFR/G700, MFR/G350D, MFR/G700D, MFR/G360...(Other models you can see in the webshop)		

1

No.	693430	**Ref. No.**	051263 0F0147
description	nut thread M22x1.5 H 5mm WS 26 zinc-coated steel Qty 1 pcs		
For models:	FCZ061EAA, FCZ101EAA, FCZ102EAA, FCZ201EAA, FCZ202EAA, FCZ061EAH, FCZ101EAH, FCZ201EAH, FCZ061EAN, FCZ101EAN, FCZ201EAN, FCZ061ETA, FCZ101ETA, FCZ102ETA, FCZ201ETA, FCZ202ETA, FCZ061ETH, FCZ101ETH, FCZ201ETH, FCZ061ETN, FCZ101ETN, FCZ201ETN, FCZ061GAG, FCZ101GAG, FCZ102GAG, FCZ201GAG, FCZ202GAG, FCZ061GAD, FCZ101GAD, FCZ102GAD, FCZ201GAD, FCZ202GAD, FCZ101GTG, FCZ102GTG, FCZ201GTG, FCZ202GTG, FCZ101GTD, FCZ102GTD, FCZ201GTD, FCZ202GTD, FCZ061EBA, FCZ101EBA, FCZ102EBA, FCZ201EBA, FCZ202EBA, FCZ061EBH, FCZ101EBH, FCZ201EBH, FCZ061EBN, FCZ101EBN...(Other models you can see in the webshop)		

MAG-PRO

1

No.	102067	**Ref. No.**	055033 0992014
description	nut thread M8x1 H 3mm brass Qty 1 pcs type SEF 1		
For models:	MBR/E710D, MBR/E700, MBR/E700UK, MBR/G701, MBR/G706, MBR/G701UK, MBR/G751, MBR/G756, MBR/E716, MBR/E706, 7BRE60XN, 7BRE60X, RBR/E700UK, 7BRG60, 7BRG60X, RBR/G701UK, RBR/G751, RBR/G756, RBR/E716, RBR/E706, XBR/E710D, M70EBP, XBR/E710, XBR/G701, M70GBP, XBR/G701UK, XBR/G751, XBR/G756, CBR/G700, CBR/E700, XBR/E716, XBR/E706, HR/G420D, HR/G820D, HR/G420, HR/G820, HR/G821, HBR/G800, HBR/G805, HBR/G801, HBR/G806, HBR/G810, HBR/G815, HBR/G811, HBR/G816, HBR/G800D, HBR/G805D, HBR/G801D, HBR/G806D, HBR/G810D...(Other models you can see in the webshop)		

hexagonal nuts inch thread

1

No.	503155	**Ref. No.**	003035
description	nut thread 1/2" H 7mm WS 25 brass Qty 1 pcs		
For models:	CR15V, CR15E, LVS3, LVS2, LVS1, LVS15, LVS20, LVS30		

union nuts

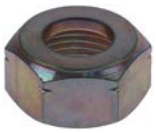

1

No.	530907	**Ref. No.**	0C1058
description	union nut thread 3/4" H 16mm WS 30 Qty 1 pcs		
For models:	FCZ061GAG, FCZ101GAG, FCZ102GAG, FCZ201GAG, FCZ202GAG, FCZ061GAD, FCZ101GAD, FCZ102GAD, FCZ201GAD, FCZ202GAD, FCZ101GTG, FCZ102GTG, FCZ201GTG, FCZ202GTG, FCZ101GTD, FCZ102GTD, FCZ201GTD, FCZ202GTD, FCZ061GBG, FCZ101GBG, FCZ102GBG, FCZ201GBG, FCZ202GBG, FCZ061GBD, FCZ101GBD, FCZ102GBD, FCZ201GBD, FCZ202GBD, FCZ061GBI, FCZ101GBI, FCZ201GBI, FCZ101GBG2, FCZ102GBG2, FCZ201GBG2, FCZ202GBG2, FCZ101GBD2, FCZ102GBD2, FCZ201GBD2, FCZ202GBD2, FCZ101GBI2, FCZ102GBI2, FCZ201GBI2, FCZ061GCG, FCZ101GCG, FCZ102GCG, FCZ201GCG, FCZ202GCG, FCZ061GCD, FCZ101GCD, FCZ102GCD... (Other models you can see in the webshop)		

washers

spring washers

1

No.	104284	**Ref. No.**	069567 0C6288 0W3291 735583001
description	clamping washer nominal-ø 4mm ED ø 10mm steel thickness 0.7mm Qty 10 pcs		
For models:	ACG12, ACG24, ACG36, ACG48, ACFG24, ACFG36, AIZ16, ASG36, ARG-12FL, ARG24FL, ARG36FL, ARG48FL, ARG12FR, ARG24FR, ARG36FR, ARG48FR, AGG12, AGG24, AGG36, AGG48, ACPG25, ACG12T, ACG24T, ACG36T, ACG48T, ACFG24T, ACFG36T, ARG12FLCE, ARG24FLCE, ARG36FLCE, ARG48FLCE, ARG12FRCE, ARG24FRCE, ARG36FRCE, ARG48FRCE, AGG12CE, AGG24CE, AGG36CE, AGG48CE, PC/G1, PC/G2, PCV/G2, PCV/G3, PCF/G2, PCF/G3, PCF/G9, PCF/M2, PCF/M3, PC/E1, PC/E2...(Other models you can see in the webshop)		

washers

DIN 125A

1

No.	560312	**Ref. No.**	0D0622
description	plain washer ID ø 10.5mm ED ø 20mm thickness 2mm SS Qty 1 pcs DIN 125A for thread M10		
For models:	MVS-01, BM20AS-01, BM20AS-02, BM20AS-03, BM20AS-04, BM30AS-01, BM30AS-02, BMX60AS-01, BM20AS-05, BM30AS-03, BMX60AS-02, BM20AS-06, BMX60AS-03, BM10S-01, BMX60S-01, BMXE60S-01, BMX60AS-04, BMXE60AS-1, BMXE80S-01, BMXE80AS-1, BMX60ASC-1, BMXE60ASC1, BMX60AS-05, BMXE80AS-2, BM30S-01, BM20AS-07, BM20AS-12, TI25-01, BM20S-01, BMX60S-02, BM20S-02, MVS-02, BMXE80S-02, BM20S-03, BMXE60S-02, BM30AS-04, BM30S-02, BM20AS-13, BM20AS-08, BM20S-04, BM30AS-05, XBE60S-01, XBE60AS-01, XBE80S-01, XBE80AS-01, BM20AS-09, BM20AS-10, BM30AS-06, BM20AS-11, EM20AS-01...(Other models you can see in the webshop)		

1

No.	560112	**Ref. No.**	0E1119
description	plain washer ID ø 5.3mm ED ø 10mm thickness 1mm SS Qty 20 pcs DIN 125A for thread M5		
For models:	W3400H06, W355HE, W3400H, W3400H, W355HQSR, W355H, W355H, LC12E, LC12EC, CLC12, CLC12EC, CLC22, CLC22VC, C240, C260, WE55QSR_EL, LC12E, 82RV10E, CLC22E, A/CMA90CD, A/CMA90CS, A/CMA90SD, A/CMA90SS, W3400H01, W3400H02, W3400H03, W3400H04, C24001, C240R01, C26001, C260R01, C290R01, C260R02, C240R02, D480, D48, D48, D48, D48, D48, D480, D480, D48, D48, D48, D48, D48, D48, D48, D480, D480...(Other models you can see in the webshop)		

MAG-PRO

1

No.	560114	Ref. No.	0H9870 0K5101 17013513 18025481
description	plain washer ID ø 8.4mm ED ø 16mm thickness 1.6mm SS Qty 20 pcs DIN 125A for thread M8		
For models:	ACSGRT, BE1-TA.3, BE1-W.3, BE1-WS-M.3, BE2-A-C.3, BE2-A-M.3, BE2-WS-C.3, BE2-WS-M.3, BE3-C.3, BE3-M.3, GWACOEOORO, FWAAOMOORO, GWACOMOORO, IWKCOEOOOO, HWAHOEOORO, GWAHOEOOOO, GWAHOEOORO, FWAHOEOORO, BEN150EW87, HWAJOEOORO, GWAJOEOORO, FWAJOEOORO, BEN200EW87, GWAJOMOORO, FWFJOEXOOO, FWFJOEXORO, BEN300E.S35.H97, GWAKOEOORO, FWAKOEOORO, IWAKOMOORO, GWAKOMOORO, FWFKOEXORO, FWKKOEOORO, IWALOEOOOO, IWALOEOORO, BEN400E.S35.H97, BEN400EF97, FWALOEOORO, GWALOMOORO, IVAAOEOOOO, HVAAOEOORO, GVAAOEOOOO, GVAAOEOORO, FVAAOEOORO, IVKAOEOOOO, FVKAOEOORO, HVABOEOORO, GVABOEOOOO, GVABOEOORO, FVABOEOORO...(Other models you can see in the webshop)		

DIN 9021

1

No.	560116	Ref. No.	0C5312
description	plain washer ID ø 5.3mm ED ø 15mm thickness 1.5mm SS Qty 20 pcs DIN 9021 for thread M5		

miscellaneous

1

No.	301208	Ref. No.	004242
description	disc		
For models:	RC/G1, RC/G2, RCV/G2, RCV/G3, RCF/G2, RCF/G3, RCF/M2, RCF/M3, RSF/G2, RSV/G2, RSF/G3, RCP/E1S, RCP/E2D, MCF/G2A, MCF/G3A, XC/G1, XC/G2, XCV/G2, XCV/G3, XCF/G2, XCF/G3, XCF/M2, XCFM3, XSF/G2, XSV/G2, XSF/G3, XCP/E1S, XCP/E2D, JC/G1, JC/G2, JCV/G2, JCV/G3, JCF/G2, JCF/G3, JCF/M2, JCFM3, JCP/E1S, JCP/E2D, MC/G1, MC/G2, MCV/G2, MCV/G3, MCF/G2, MCF/G3, MCF/M2, MCF/M3, MSF/G2, MSV/G2, MSF/G3, MCP/E1S...(Other models you can see in the webshop)		

1

No.	560461	Ref. No.	0H2230 0K7389 0KB592
description	disc ID ø 20mm ED ø 30mm thickness 2mm stainless steel Qty 1 pcs		
For models:	AR170, AR170, AR170, AR170, AR170, AR170, AR170, AR170, AR170, AR170, AR170S, AR170S, AR170S, AR170S, AR170S, AR170S, AR170S, AR170S, AR170S, AR170S, AR170S, AR170S, AR340, AR340, AR340, AR340, AR340, AR340, AR340, AR340, AR340, AR340, AR340, AR340, AR340S, AR340S, AR340S, AR340S, AR340S, AR340S, AR340S, AR340S, AR340S, AR340S, AR10ES, AR10ES, AR10ES, AR10ES, AR10ES, AR10ES, AR10ES, AR10ES, AR10ES-SP...(Other models you can see in the webshop)		

1

No.	693431	Ref. No.	002727
description	plain washer		
For models:	FCZ061EAA, FCZ101EAA, FCZ102EAA, FCZ201EAA, FCZ202EAA, FCZ061EAH, FCZ101EAH, FCZ201EAH, FCZ061EAN, FCZ101EAN, FCZ201EAN, FCZ061ETA, FCZ101ETA, FCZ102ETA, FCZ201ETA, FCZ202ETA, FCZ061ETH, FCZ101ETH, FCZ201ETH, FCZ061ETN, FCZ101ETN, FCZ201ETN, FCZ061GAG, FCZ101GAG, FCZ102GAG, FCZ201GAG, FCZ202GAG, FCZ061GAD, FCZ101GAD, FCZ102GAD, FCZ201GAD, FCZ202GAD, FCZ101GTG, FCZ102GTG, FCZ201GTG, FCZ202GTG, FCZ101GTD, FCZ102GTD, FCZ201GTD, FCZ202GTD, FCZ061EBA, FCZ101EBA, FCZ102EBA, FCZ201EBA, FCZ202EBA, FCZ061EBH, FCZ101EBH, FCZ201EBH, FCZ061EBN, FCZ101EBN...(Other models you can see in the webshop)		

1

No.	504342	Ref. No.	0E2976 0K6670 0KK144 0KL887
description	plain washer ID ø 4mm ED ø 8mm thickness 2mm Qty 1 pcs		
For models:	FT36EDTS, FT36ESTS, FT36VDTS, FT36VSTS, FT36ED, FT36ES, FT36VD, FT36VS, FT50ED, FT50ES, FT50VD, FT50VS, FT72ED, FT72ES, FT72VD, FT72VS, FT36EDT, FT36EST, FT36VDT, FT36VST, FT50EDT, FT50EST, FT50VDT, FT50VST, FT72EDT, FT72EST, FT72VDT, FT72VST, FT36WED, FT36WES, FT36WVD, FT36WVS, FT50WED, FT50WES, FT50WVD, FT50WVS, FT72WED, FT72WES, FT72WVD, FT72WVS, FT36WEDT, FT36WEST, FT36WVDT, FT36WVST, FT50WEDT, FT50WEST, FT50WVDT, FT50WVST, FT72WEDT, FT72WEST...(Other models you can see in the webshop)		

1

No.	524117	Ref. No.	0U2043
description	plain washer ID ø 6.4mm ED ø 12mm thickness 1.6mm SS Qty 1 pcs		
For models:	AG25, AG30, AG35, AG37, AV25, AV30, AV35, AV37, AG30, ECO250, ECO220, MAX300, MAX350, MAX300, LUX350, LUX370, ECO250, MAX300, MXMATIC300, ECO250, AG25, EUROPA350		

1

No.	506160	Ref. No.	0KM405
description	plain washer ID ø 8.6mm ED ø 16mm thickness 1.5mm SS Qty 1 pcs		
For models:	AG25, AG30, AG35, AG37, AV25, AV30, AV35, AV37, AG30, Europa350, Europa350, EUROPA370, MAX300, MAX350, MAX300, LUX350, LUX370, MEAT350, MAX300, MXMATIC300, AG25, AG30, EUROPA350, AV30, AV35, AV37, ECO300, MEET350, MEET370, MEET300		

MAG-PRO

1

No.	690844	Ref. No.	055475 056416 0K2973
description	plain washer plastic		
For models:	FCVE6-1U, FCVE6-3U, FCVE6-1, FCVE6-3, FCVE6-3CE, FCVE6-1UK, FCVE6-3UK, FCVG6-1, FCVG6-3, FCVG6-1UK, FCVG6-3UK, FCVE10-2, FCVE10-4, FCVE103CE, FCVE10-2UK, FCVE10-4UK, FCVG10-2, FCVG10-4, FCVG10-ISG, FCVG10-2, FCVG10-4D, FCVG10-2UK, FCVG10-4UK, FCVG10-2, FCVG10-4, FCVE20-2, FCVE20-4, FCVE203CE, FCVE20/P-V, FCVE20-2UK, FCVE20-4UK, FCVG20-2, FCVG20-4, FCVG20-2, FCVG20-4D, FCVG20-2UK, FCVG20-4UK, FCVG20-4, FCVG20-4D, FCVE20-V, FCVE20VUK, FCVE10-P, FCVE10PUK, FCVG10-P, FCVG10PUK, FCVE20-P, FCVE20PUK, FCVG20-P, FCVG20PUK, FCV/E6-1...(Other models you can see in the webshop)		

tooth lock washers

DIN 6798A

1

No.	560229	Ref. No.	0Q0008 0TH044
description	tooth lock washer ID ø 5.2mm ED ø 10mm SS DIN/ISO DIN 6798A Qty 1 pcs for thread M5		

fasteners

slot nuts

1

No.	560268	Ref. No.	037284 0E5048 0E5267 0K8973 0KI110 0KN078 735923240 7359232407 735923440 MD061
description	slot nut W 8mm H 7mm L 35mm		
For models:	EBV100, EBV100, EBV100, EBV100, EBV100, EBV-C100, EBV-C100, EBV-C100, EBV-C100, EBV-C100, TW1ERECO, TW1ELECO, TW1SRECO, TW1SLECO, RT100ED, RT100ES, RT100SR, RT100SL, RT140ED, RT140ES, RT140SR, RT140SL, RT190ED, RT190ES, RT190SR, RT190SL, RT190HDED, RT190HDES, RT190HSR, RT190HSL, RT270ED, RT270ES, RT270SR, RT270SL, RT270HDED, RT270HDES, RT270HSR, RT270HSL, RT100ERF, RT100ELF, RT100VD, RT100VS, RT140ERF, RT140ELF, RT140VD, RT140VS, RT142ERF, RT142ELF, RT190ERF, RT190ELF...(Other models you can see in the webshop)		

clamps

hose clamps

DIN 3017 - W2

1

No.	520111	Ref. No.	0L0266
description	hose clamp ø 10-16mm width 9mm Qty 10 pcs DIN 3017		
For models:	WT4WS1, WT4BWS, WT4DWS1, WT4BDWS, EUC1WS, EUC1DPWS, EUC3WS, EUC3DPWS, LS5/1WS, LS5/1WSDP, LS5/3WS, LS5/3WS-DP, LS5/3WSDPD, NUC1WS, NUC1DPWS, NUC3WS, NUC3DPWS, NUC3DDWS, LV5/3WSDP, FL5/3WSDP, UC5WSDP		

1

No.	520112	Ref. No.	007019 046797 048126 057545 065121 0G2046 0K2123 0KX145 12011873 158CS 19006947
description	hose clamp ø 12-20mm width 9mm Qty 10 pcs DIN 3017		
For models:	ACPG25, PPD/G260, PPI/G260P, PPI/E260P, OPD/G260, OPI/G260P, OPI/E260P, TPD/G260, TPI/G260P, TPI/E260P, KPI/E10, KPI/E15, KPD/G10, KPD/G15, KPD/G15A, KPI/E15A, KPI/G06, KPI/E06, KPI/G15H, KPI/E15H, KPI/G10H, KPI/E10H, KBR/G2F, KBR/G2C, KBR/G3F, KBR/G3FH, KBR/G3C, KBR/G3CH, KBR/E2F, KBR/E2C, KBR/E3F, KBR/E3FH, KBR/E3C, KBR/E3CH, KBR/G2FH, KBR/G2CH, KBR/E2FH, KBR/E2CH, KCP/G1RU, KCP/G2RU, KCP/E1RU, KCP/E2RU, KCP/G1, KCP/G1R, KCP/G2, KCP/G2R, KCP/E1, KCP/E1R, KCP/E2, KCP/E2R...(Other models you can see in the webshop)		

1

No.	520113	Ref. No.	0E5120 0E900
description	hose clamp ø 16-27mm width 9mm Qty 10 pcs DIN 3017		
For models:	W365H, W375H5, W3105H, W3130H, W3130H, W3240H., W3240H, W3130H, W3180H, W3180H, W3180H, W3180H, W3240H_EL, W3240H_CLA, W3180H, W3130H, W3180H, W3105H, W3105H, W3105H, W375H, W3105H, W3130H, W3180H, W375N, W375N, W375N., W3105N, W3105N, W3105N, W3130N, W3130N, W3130N, W3130N, W3130N, W3130N, W3130N, W3180N, W3180N, W3180N, W3180N, W3180N, W3180N, WT730WSRTS, WT730WSLTS, WT760S-RTM, WT760WSLTM, WT790WSRTM, WT790WSLTM, WT100SRM... (Other models you can see in the webshop)		

MAG-PRO

1

No.	520114	Ref. No.	0E1166 0KB299
description	hose clamp ø 20-32mm width 9mm Qty 10 pcs DIN 3017		
For models:	W3400H06, W355HE, W365H, W375H5, W3105H, W3130H, W3130H, W3240H., W3240H, W3400H, W3400H, W355HQSR, W3130H, W3180H, W3180H, W3180H, W3180H, W3240H_EL, W3240H_CLA, W3180H, W3130H, W3180H, W3105H, W3105H, W3105H, W355H, W375H, W3105H, W3130H, W3180H, W3300H, W3300H, W355H, W455H04, W455HQSR, WE66MP, WE66MP, WE106MP, LC12EC, CLC12EC, CLC22, LACE22M, CLC22V, LACV22M/V, CLC22VC, LB81E, LB81BP, LB81COP, W375N, W375N...(Other models you can see in the webshop)		

1

No.	520115	Ref. No.	047578 049446 0K0198 0L0367
description	hose clamp ø 25-40mm width 9mm Qty 10 pcs DIN 3017		
For models:	EBS50., EBS50H, EBS100., EBS100H, EBS150., EBS150H, EBS200., EBS200H, EBS300., EBS300H, EBV50., EBV50H, EBV100., EBV100H, EBV150, EBV150H, EBV200., EBV200H, EBV300., EBV300H, EBVC50, EBVC50H, EBVC100, EBVC100H, EBVC150, EBVC150H, EBVC200, EBVC200H, EBVC300, EBVC300H, EBP100., EBP100M, EBP150, EBP150M, EBP200., EBP200M, EBP300., EBP300M, EBPC100, EBPC100M, EBPC150, EBPC150M, EBPC200, EBPC200M, EBPC300, EBPC300M, MED50H, MED100H, MED150H, MED200H...(Other models you can see in the webshop)		

1

No.	520116	Ref. No.	046566 046878 060407 066056 0E2686 0K8981 736283451
description	hose clamp ø 32-50mm width 9mm Qty 5 pcs DIN 3017		
For models:	LS32, LS32/4.5, LS32UK/RP, LS32F, LV32F, C55, LV32/60, WT4, WT4B, WT4D, WT302, WT302/4.5, WT302UK/RP, WT302F, WT302/60, WT4DB, WT46, WT4DG, WT4WS1, LS33, LS33/4.5, LS33UK/RP, LS33F, LV33F, C55A, LS33/60, WT4BWS, WT4DWS1, WT4BDWS, WT303, WT303/4.5, WT303UK/RP, WT303F, WT303/60, NUC3DD, WT4D60, WT4DDG, EUC1, EUC1DP, EUC1WS, EUC1DPWS, EUC3, EUC3WS, EUC3DP, EUC3DPWS, EUC1G, EUC1DP60, EUC3DD, ZUCADDROW, ZUCADDROW6...(Other models you can see in the webshop)		

1

No.	520118	Ref. No.	046855 065537 072582 0E1358 0K8983 736284051
description	hose clamp ø 50-70mm width 9mm Qty 5 pcs DIN 3017		
For models:	LS32, LS32/4.5, LS32UK/RP, LS32F, LV32F, C55, LV32/60, WT4, WT4B, WT4D, WT302, WT302/4.5, WT302UK/RP, WT302F, WT302/60, WT4DB, WT46, WT4DG, WT4WS1, LS33, LS33/4.5, LS33UK/RP, LS33F, LV33F, C55A, LS33/60, WT4BWS, WT4DWS1, WT4BDWS, WT303, WT303/4.5, WT303UK/RP, WT303F, WT303/60, NUC3DD, WT4D60, WT4DDG, EUC1, EUC1DP, EUC1WS, EUC1DPWS, EUC3, EUC3WS, EUC3DP, EUC3DPWS, EUC1G, EUC1DP60, EUC3DD, ZUCADDROW, ZUCADDROW6...(Other models you can see in the webshop)		

1

No.	520119	Ref. No.	046478 046853 065047 0E0992
description	hose clamp ø 60-80mm width 9mm Qty 5 pcs DIN 3017		
For models:	LB8G, LB8G/63, LB8GF, LB8GPH, LB8G, LB8GPHm, LB80EPH, LB80E, LB120EPH, LB120E, LB160EPH, LB160E, LB160V, CLB160E, CLB160V, LB70E, LB110E, SPE144/23, SPE144/23U, SPE144/23, LS500F, LS501F, LS540F, LS540DK, LS541F, LS720F, LSE720DK, LSE720PH, LS860F, LS860DK, LS860PH, LS1080F, LS1080UK, LS1080PH, LSE721F, LS861F, LS540, LS1080M, LS1080, LS1080D, LS1080UK, LS1080/63, LS500F, LS500UK, LS501, LS501UK, LS540D, LS540/63, LSE721, LS720...(Other models you can see in the webshop)		

1

No.	520110	Ref. No.	046946 048224 0539812 0H2566 0KB296 211003001008
description	hose clamp ø 8-12mm width 9mm Qty 10 pcs DIN 3017		
For models:	LS32, LS32/4.5, LS32UK/RP, LS32F, LV32F, C55, LV32/60, WT4, WT4B, WT4D, WT302, WT302/4.5, WT302UK/RP, WT302F, WT302/60, WT4DB, WT46, WT4DG, LS33, LS33/4.5, LS33UK/RP, LS33F, LV33F, C55A, LS33/60, WT4DWS1, WT4BDWS, WT303, WT303/4.5, WT303UK/RP, WT303F, WT303/60, NUC3DD, WT4D60, WT4DDG, EUC1, EUC1DP, EUC1DPWS, EUC3, EUC3DP, EUC3DPWS, EUC1G, EUC1DP60, EUC3DD, ZUCADDROW, ZUCADDROW6, LS5/1, LS5/1DP, LS5/1WSDP, LS5/3... (Other models you can see in the webshop)		

MAG-PRO

1

No.	520117	**Ref. No.**	0L0193
description	hose clamp stainless steel ø 40-60mm width 9mm Qty 5 pcs DIN 3017		
For models:	LU7PDP, LU7ADP, LU7ADPWS, WTU40PDP, WTU40ADP, WTU40ADPWS, WTU40ADPD, WT60/GJ60, WT60/GJ50, PH10/12-RP, LS14EA, ET12E, LS14EAI, LS14EAI/AU, LS14EA/60, LS14EAASIA, LS14EA/G, LS10EA, LS14EAI/DD, WT65E, WT65EB, WT65EI, ECOTEMP12S, WT65EBI, WT65EBIA, WT65EIA, WT65E60, WT65EB60, WT65EBIDG, WT65EBASIA, WT65EIM50, WT65EIM60, LS14EADP/G, WT65MED, WT65EJ50, WT65EJ60, LS14AH240U, WT65H208U, WT65H240U, LS14H208DU, LS14AH208U, LS14H240DU, LS14H208RU, LS14H240RU, WT65H208DU, WT65H240DU, WT65H208RU, WT65H240RU, WT65M208U, WT65M240U...(Other models you can see in the webshop)		

DIN 3017 - W4

1

No.	520120	**Ref. No.**	049888 0U1043
description	hose clamp SS W4 ø 12-20mm width 9mm Qty 1 pcs DIN 3017		
For models:	LB035C, LB035R, LB035Q, LB040R, LB040Q, LB040AUS, WT60/GJ60, WT60/GJ50, PH10/12-RP, LS14EA, ET12E, LS14EAI, LS14EAI/AU, LS14EA/60, LS14EAASIA, LS14EA/G, LS10EA, LS14EAI/DD, WT65E, WT65EB, WT65EI, ECOTEMP12S, WT65EBI, WT65EBIA, WT65EIA, WT65E60, WT65EB60, WT65EBIDG, WT65EBASIA, WT65EIM50, WT65EIM60, LS14EADP/G, WT65MED, WT65EJ50, WT65EJ60, LS14AH240U, WT65H208U, WT65H240U, LS14H208DU, LS14AH208U, LS14H240DU, LS14H208RU, LS14H240RU, WT65H208DU, WT65H240DU, WT65H208RU, WT65H240RU, WT65M208U, WT65M240U, WT65M208DU...(Other models you can see in the webshop)		

1

No.	520121	**Ref. No.**	0G2823
description	hose clamp SS W4 ø 16-27mm width 9mm Qty 1 pcs DIN 3017		
For models:	CE128-106, CE158-133.3.HV, CE158-244.3, CE158-246.3, CK248-209.D1ABBB, CK248-211.D1ABBB, HCE128-100, HCE128-104, HCE158-252W.3, HCE158-253.3, HLE129-100, HLE129-103, HLE129-104W, HLE159-252W.3.6, HLE159-328.3.HV, HLE159-351W.3.HV, HLE249-200.3, HLE249-208.3, HLE259-088.3.HV, HLE259-089.3.HV, HLE259-384W.3, LE129-101, LE159-261.3, LE159-281.3.6, LE159-318.3.HV, LE159-322.3.HV, LE159-330.3.HV, LE159-337.3.HV, LE159-344.3.MS92, LE159-347.3.HV, LE249-199.3, LE249-203.3, LE249-207.3, LE249-211.3, LE249-215.3, LE249-219.3, LE249-223.3, LE249-232.3, LE249-238.3, LE259-081.3.HV, LE259-082.3.HV, LE259-083.3.HV, LE259-094.3.HV, LE259-099.3.HV, LE259-382.3, LK259-707.D1ACCB, LK259-708.D1ACCB, CK248-205.D1ABBB, CK248-207.D1ABBB, LK159-707.D1BC...(Other models you can see in the webshop)		

one ear clamps

1

No.	520991	**Ref. No.**	0C5385
description	one ear clamp ø 16mm width 8mm SS		
For models:	BCP/G1, BCP/E1, ACPG25, ECP/E1ELHU, PCP/E1ELH, TCP/E1ELHU, TCP/E1ELH, FCZ061EAA, FCZ061EAH, FCZ061EAN, FCZ061ETA, FCZ061ETH, FCZ061ETN, FCZ061EBA, FCZ061EBH, FCZ061EBN, FCZ061EBC, FCZ061EBA2, FCZ061EBH2, FCZ061EBN2, FCZ061EBC2, FCZ061ECA, FCZ061ECH, FCZ061ECN, FCZ061ECA2, FCZ061ECH2, FCZ061ECN2, AOW101EA, AOW101EABU, AOS061EAA1, AOS061EAH1, AOS061EAN1, AOS061EAC1, AOS061EAE1, AOS061EAF1, AOS061EAM1, AOS061EAB1, AOS061EAK1, AOS061EAT1, AOS061ETA1, AOS061ETH1, AOS061ETN1, AOS061ETC1, AOS061ETE1, AOS061ETF1, AOS061ETM1, AOS061ETK1, AOS061EBA1, AOS061EBH1, AOS061EBN1...(Other models you can see in the webshop)		

cable clamps

1

No.	693247	**Ref. No.**	0K0194 190435
description	cable clamp wire gauge ø 5mm		
For models:	7581-5.KK60, 7582-5.KK80, 7583-5.KK100, 7781-5.KK60, 7782-5.KK80, 7783-5.KK100, 7580-5.KK40, 7584-5.KK150, 7780-5.KK40, 7580-5/85.KK40.(N), 7581-5/85.KK60.(N), 7582-5/85.KK80.(N), 7583-5/85.KK100.(N), 7584-5-85.KK150.(N), 7580-5/90.KK40.(N), 7581-5/90.KK60.(N), 7582-5/90.KK80.(N), 7583-5/90.KK100.(N), 7584-5-90.KK150.(N), 7568-5-90.KK200.(N), 7542-2, 7542-3, 7544-2, 7544-3, 7546-3, 7548-3, 7568-3, 7568-5.KK200, 7568-5/85.KK200.(N), 7580-3, 7581-3, 7581-5, 7582-3, 7582-5, 7583-3, 7583-5, 7584-3, 7742-3, 7744-3, 7746-3, 7748-3, 7768-3, 7768-5.KK200, 7768-5/85.KK200.(N), 7768-5/90.KK200.(N), 7780-3, 7780-5/85.KK40.(N), 7780-5/90.KK40.(N), 7781-3, 7781-5...(Other models you can see in the webshop)		

retaining rings

DIN 471

1

No.	512260	**Ref. No.**	0KQ557
description	retaining ring shaft ø 14mm thickness 1.2mm steel DIN 471		
For models:	T5S-01, T5S-02, BMX60AS-01, BMX60AS-02, BMX60AS-03, BMX60S-01, BMXE60S-01, BMX60AS-04, BMXE60AS-1, BMXE80S-01, BMXE80AS-1, BMX60ASC-1, BMXE60ASC1, BMX60AS-05, BMXE80AS-2, T5S-03, BMX60S-02, BMXE80S-02, BMXE60S-02, XBE60S-01, XBE60AS-01, XBE80S-01, XBE80AS-01, EMXE80AS-1, EM60AS-01, EM60AS-02, EM80AS-01, BMXE60AS-2, T5S-04, XBE60S-02, XBE80S-02, BMXE60S-03, XBE80AS-02, BMXE80AS-3, BMX60AS-09, BMX60AS-07, BMX60AS-08, BMX60S-05, BMX60S-07, BMXE60S-04, BMXE60SC-1, BMXE80AS-4, BMXE80S-04, T5S-08, T5S-09, BMX60S-09, T5S-10, T5S-11, BMX60S-08, BMX60S-03...(Other models you can see in the webshop)		

MAG-PRO

1

No.	504519	**Ref. No.**	048979
description	retaining ring shaft ø 17mm thickness 1mm SS DIN 471		
For models:	LS32, LS32/4.5, LS32UK/RP, LS32F, LV32F, C55, LV32/60, WT4, WT4B, WT4D, WT302, WT302/4.5, WT302UK/RP, WT302F, WT302/60, WT4DB, WT46, WT4DG, WT4WS1, LS33, LS33/4.5, LS33UK/RP, LS33F, LV33F, C55A, LS33/60, WT4BWS, WT4DWS1, WT4BDWS, WT303, WT303/4.5, WT303UK/RP, WT303F, WT303/60, NUC3DD, WT4D60, WT4DDG, EUC1, EUC1DP, EUC1WS, EUC1DPWS, EUC3, EUC3WS, EUC3DP, EUC3DPWS, EUC1G, EUC1DP60, EUC3DD, ZUCADDROW, ZUCADDROW6...(Other models you can see in the webshop)		

1

No.	698591	**Ref. No.**	0E5152 0K8970 735313007
description	retaining ring shaft ø 28mm thickness 1.5mm SS DIN 471		
For models:	EBV100, EBV100, EBV100, EBV100, EBV100, EBV-C100, EBV-C100, EBV-C100, EBV-C100, EBV-C100, EBV200, EBV200, EBV200, EBV200, EBV200, EBV-C200, EBV-C200, EBV-C200, EBV-C200, EBV-C200, EBV300, EBV300, EBV300, EBV300, EBV300, EBV-C300, EBV-C300, EBV-C300, EBV-C300, EBV-C300, EBS50., EBS50H, EBS100., EBS100H, EBS150., EBS150H, EBS200., EBS200H, EBS300., EBS300H, EBV50., EBV50H, EBV100., EBV100H, EBV150, EBV150H, EBV200., EBV200H, EBV300., EBV300H...(Other models you can see in the webshop)		

DIN 472

1

No.	698003	**Ref. No.**	0A2592
description	retaining ring bore ø 35mm thickness 1.5mm steel DIN 472		
For models:	MBR/G710D, MBR/E710D, MBR/G700, MBR/G700F, MBR/E700, MBR/E700UK, MBR/G700UK, MBR/G701, MBR/G706, MBR/G701UK, MBR/G751, MBR/G756, MBR/E716, MBR/E706, RBR/E2FM, RBR/E2IM, RBK/E2FM, XBR/G2FM, XBR/G2IM, XBK/G2FM, XBR/E2FM, XBR/E2IM, XBK/E2FM, JBR/G2FM, JBR/E2FM, MBK/G2FM, MBR/E2FM, MBR/E2IM, MBK/E2FM, RBR/G710D, 7BRE60XN, RBR/G700, RBR/G700F, 7BRE60X, RBR/E700UK, 7BRG60, 7BRG60X, RBR/G701UK, RBR/G751, RBR/G756, RBR/E716, RBR/E706, XBR/G710D, XBR/E710D, XBR/G700, XBR/G710, M70EBP, XBR/G700F, XBR/G700UK, XBR/E710...(Other models you can see in the webshop)		

1

No.	523102	**Ref. No.**	0D0656 0KQ392 21930 3074
description	retaining ring bore ø 47mm thickness 1.8mm steel DIN 472		
For models:	MC40AS-01, TR260-01, TR260-02, TR260-03, TR260-04, MC40AS-02, MC40AS-03, MC40S-01, MC40AS-04, MC40AS-05, MC40S-02, TR260-05, TR260-06, PSN10-01, XBM30AS-01, PSN20-01, PSN30-01, PSN30-02, XBM30S-01, PSN40-01, PSN60-01, PSN80-01, XBM30AS-02, XBM30AS-03, XBM20S-01, XBM20AS-01, XBM20S-02, XBM20AS-02, TR260-07, EM40AS-01, TR260-08, XBM20AS-03, XBM20S-03, XBM20AS-04, XBM20S-04, XBM30AS-04, XBM40S-01, XBM20S-27, XBM30S-02, XBM40AS-01, XBM20AS-24, XBM20S-28, XBM30AS-19, XBM30S-14, XBM20AS-05, XBM20S-05, TR260-09, TR260-15, TR260-16, XBM20AS-09...(Other models you can see in the webshop)		

1

No.	523101	**Ref. No.**	03078 0U0717 23838 DS23838
description	retaining ring bore ø 62mm thickness 2mm steel DIN 472		
For models:	T25E-01, T25E-02, BMX60AS-01, T25E-03, BMX60AS-02, BMX60AS-03, BMX60S-01, BMXE60S-01, BMX60AS-04, BMXE60AS-1, BMXE80S-01, BMXE80AS-1, BMX60ASC-1, BMXE60ASC1, BMX60AS-05, BMXE80AS-2, TI25-01, BMX60S-02, BMXE80S-02, BMXE60S-02, T25E-04, T25E-06, ELX65-01, ELX65-02, PSN10-01, PSN20-01, PSN30-01, PSN30-02, PSN40-01, PSN60-01, PSN80-01, EMXE80AS-1, T25E-05, EM60AS-01, EM60AS-02, EM80AS-01, ELX65-03, ELX65-04, ELX65-05, ELX65-06, BMXE60AS-2, ELX65-07, TI25-02, BMXE60S-03, BMXE80AS-3, BMX60AS-09, BMX60AS-07, BMX60AS-08, BMX60S-05, BMX60S-07...(Other models you can see in the webshop)		

DIN 6799

1

No.	529724	**Ref. No.**	049284
description	retaining ring E D1 ø 4mm D2 ø 9mm SS DIN 6799 thickness 0.7mm for shaft ø 4-5mm		
For models:	LS32, LS32/4.5, LS32UK/RP, LS32F, LV32F, C55, LV32/60, WT4, WT4B, WT4D, WT302, WT302/4.5, WT302UK/RP, WT302F, WT302/60, WT4DB, WT46, WT4DG, WT4WS1, LS33, LS33/4.5, LS33UK/RP, LS33F, LV33F, C55A, LS33/60, WT4BWS, WT4DWS1, WT4BDWS, WT303, WT303/4.5, WT303UK/RP, WT303F, WT303/60, NUC3DD, WT4D60, WT4DDG, EUC1, EUC1DP, EUC1WS, EUC1DPWS, EUC3, EUC3WS, EUC3DP, EUC3DPWS, EUC1G, EUC1DP60, EUC3DD, ZUCADDROW, ZUCADDROW6...(Other models you can see in the webshop)		

1

No.	507015	**Ref. No.**	068293 0C6421 0H6035 117584
description	retaining ring E D1 ø 7mm D2 ø 14mm SS DIN 6799 thickness 0.9mm for shaft ø 8-11mm		
For models:	FCZ061EAA, FCZ101EAA, FCZ102EAA, FCZ061EAH, FCZ101EAH, FCZ061EAN, FCZ101EAN, FCZ061ETA, FCZ101ETA, FCZ102ETA, FCZ201ETA, FCZ202ETA, FCZ061ETH, FCZ101ETH, FCZ201ETH, FCZ061ETN, FCZ101ETN, FCZ201ETN, FCZ101GTG, FCZ102GTG, FCZ201GTG, FCZ202GTG, FCZ101GTD, FCZ102GTD, FCZ201GTD, FCZ202GTD, FCZ061EBA, FCZ101EBA, FCZ102EBA, FCZ061EBH, FCZ101EBH, FCZ061EBN, FCZ101EBN, FCZ061EBC, FCZ101EBC, FCZ061EBA2, FCZ101EBA2, FCZ102EBA2, FCZ201EBA2, FCZ202E-BA2, FCZ061EBH2, FCZ101EBH2, FCZ201EBH2, FCZ061EBN2, FCZ101EBN2, FCZ201EBN2, FCZ061EBC2, FCZ101EBC2, FCZ201EBC2, FCZ101GBG2...(Other models you can see in the webshop)		

MAG-PRO

roll pins

1

No.	692013	**Ref. No.**	052061 060920 0H6043 0K8575 60050373 727895
description	roll pin ø 3mm L 16mm		
For models:	MCF/G1090, MCF/G1095, MCF/G995, MR/G721, MR/G1071, MR/G1070, MR/G720, MR/G725, MR/G1075, MR/G726, MR/G1076, MFR/G350, MFR/G700, MFR/G350D, MFR/G700D, MFR/G350F, MFR/G700F, MFR/G350E, MFR/G700E, MFR/E355, MFR/E355UK, MFR/E355D, MFR/E705, MFR/E705UK, MFR/E705D, MFR/G740, MFR/E740, MFR/G350, MFR/G351, MFR/G700, MFR/G701, FDV40G, FDV40E, FDV40GZ, FDV40EL, FDV40GA, FDV20G, FDV20E, FDV20GZ, FDV20EL, FDV20GA, RCF/G1095, RR/G720D, 7FTGC7L, 7FTGC1L, RR/G1070D, 7FTGC7M, RR/G1076, RFR/G350, RFR/G700...(Other models you can see in the webshop)		

1

No.	560462	**Ref. No.**	0C2170
description	roll pin ø 4.5mm L 36mm nominal-ø 4mm		
For models:	KBR/G2F, KBR/G2C, KBR/G3F, KBR/G3FH, KBR/G3C, KBR/G3CH, KBR/E2F, KBR/E2C, KBR/E3F, KBR/E3FH, KBR/E3C, KBR/E3CH, KBR/G2FH, KBR/G2CH, KBR/E2FH, KBR/E2CH, QBR/G2F, QBR/G2C, QBR/G3F, QBR/G3FH, QBR/G3C, QBR/G3CH, QBR/E2F, QBR/E2C, QBR/E3F, QBR/E3FH, QBR/E3C, QBR/E3CH, QBR/G2FH, QBR/G2CH, QBR/E2FH, QBR/E2CH, WBR/G2F, WBR/G2C, WBR/G3F, WBR/G3FH, WBR/G3C, WBR/G3CH, WBR/E2F, WBR/E2C, WBR/E3F, WBR/E3FH, WBR/E3C, WBR/E3CH, WBR/G2FH, WBR/G2CH, WBR/E2FH, WBR/E2CH		

1

No.	692464	**Ref. No.**	006841 0Q0013
description	roll pin ø 4mm L 24mm Qty 25 pcs		
For models:	PBR/G2FM, PBR/G2IM, PBR/E2FM, PBR/E2IM, OBR/G2FM, OBR/G2IM, OBR/E2FM, OBR/E2IM, TBR/G2FM, TBR/G2IM, TBR/E2FM, TBR/E2IM, KBR/G2F, KBR/G2C, KBR/G3F, KBR/G3FH, KBR/G3C, KBR/G3CH, KBR/E2F, KBR/E2C, KBR/E3F, KBR/E3FH, KBR/E3C, KBR/E3CH, KBR/G2FH, KBR/G2CH, KBR/E2FH, KBR/E2CH, HBR/G800, HBR/G805, HBR/G810, HBR/G815, HBR/G811, HBR/G816, HBR/E800, HBR/E805, HBR/E810, HBR/E815, HBR/E811, HBR/E816, HBR/G800UK, HBR/E800UK, QBR/G2F, QBR/G2C, QBR/G3F, QBR/G3FH, QBR/G3C, QBR/G3CH, QBR/E2F, QBR/E2C...(Other models you can see in the webshop)		

1

No.	691397	**Ref. No.**	045446
description	roll pin ø 4mm L 26mm		
For models:	HBR/G1013, HBR/E1013, HBR/G1013, HBR/E1013, LS360F, LS360DK, LS365F, LS365, LS365PH, LS540F, LS540DK, LS541F, LS360D, LS365D, LS360, LS365, LS360/63, LS365/63, LS367, LS540, LS540D, LS540/63, LS541, LS7D, LS7, LS7UK/RP, LV70, LS7F, LS7DEK, LS7/1UK, LS7/9, LS7/DP, LS7/60, WT40/9, WT40/F, LS7HD, WT40/J50, WT40/J60, WT40UKRP, PH4/WT40, PH4RBP/WT40, LS360, LS365F, LS540, ALS540, FL700, HYDRA700, HB3PNT, Z70		

cotter pins

1

No.	695209	**Ref. No.**	0K8898 721615040
description	cotter pin ø 2mm L 20mm SS		
For models:	FT36EDTS, FT36ESTS, FT36VDTS, FT36VSTS, FT36ED, FT36ES, FT36VD, FT36VS, FT50ED, FT50ES, FT50VD, FT50VS, FT72ED, FT72ES, FT72VD, FT72VS, FT36EDT, FT36EST, FT36VDT, FT36VST, FT50EDT, FT50EST, FT50VDT, FT50VST, FT72EDT, FT72EST, FT72VDT, FT72VST, FT36WED, FT36WES, FT36WVD, FT36WVS, FT50WED, FT50WES, FT50WVD, FT50WVS, FT72WED, FT72WES, FT72WVD, FT72WVS, FT36WEDT, FT36WEST, FT36WVDT, FT36WVST, FT50WEDT, FT50WEST, FT50WVDT, FT50WVST, FT72WEDT, FT72WEST...(Other models you can see in the webshop)		

pins

1

No.	551400	**Ref. No.**	002958
description	threaded shaft L 43mm M6 WS 10		
For models:	FCV/G6L3TOWNGAS, FCV/G6L3, FCVE6L3J, FCV/G6L3JAP, FCVG6L3CJ, FCV/E61/1, FCV/E61/1, FCV/E61/1, FCV/E61/1, FCV/G6L3C, FCV/G61/1, FCV/G61/1, FCV/G61/1, FCV/G61/1, FCVG6L3CT, FCVG6L3CJ, FCV/E6L3, FCV/G6L4, FCV/E6L4, FCF/G6-0, FCF/E6-0, FCF061ELN, FCF6EHOR, FCF061ENS, FCF/G6-1-JAP, FCFE6-1J, FCS061E44J, FCS-061G48J, FCS061GP, FCS061EP, FCS061G3DI, FCS061E3CI, FCS061G4, FCS061G4DT, FCS061G49J, FCS061E4, FCS061EXLN, FCS061EX, 5711-2-6, 5711-2-7, 5711-2-8, 5711-2-10, 5711-2-8CH, 5711-2-10CH, 5711-2-6L, 5711-2-7L, 5711-2-8L, 5711-2-10L, 5721-2-7, 5721-2-10... (Other models you can see in the webshop)		

MAG-PRO

consumables

sealants and adhesives

high temperature silicone

1

No.	890060	**Ref. No.**	0C0074 0G1878 HT6076
description	adhesive PACTAN 6076 310ml 250°C anthracite		
description	PACTAN 6076 - cartridge 310ml - anthracite 1-component silicone-based product for specific gluing and sealing purposes that require a high temperature resistance. The material is used for bonding and sealing of parts with high temperature load e.g. inner door of oven as well as for other bonding and sealing purposes especially on ovens and ranges. The product is fast to light, resistant to ageing and ozone and reveals a very good chemical resistance. Temperature resistance up to 250°C		
For models:	TIW/Z1, KI/Z1A, KI/Z2A, KI/Z1E5A, KI/Z2E5A, WI/Z1A, WI/Z2A, WI/Z1E5A, WI/Z2E5A, 7508-3/85., 7506-3/85.HE.CER.2KZ, 7507-3/85., 7514-3/85.HE.2KF.IND, 7515-3/85.HE.4KF.IND, 7506-3/90.HE.CER.2KZ, 7507-3/90.HE.CER.4KZ, 7508-3/90.HE.CER.BO., 7514-3/90.HE.2KF.IND, 7515-3/90.HE.4KF.IND, 7706-3/85.HE.CER.2KZ, 7707-3/85.HE.4KF.CER, 7714-3/85.HE.2KF.IND, 7706-3/90.HE.CER.2KZ, 7707-3/90.HE.4KF.CER, 7714-3/90.HE.2KF.IND, 7715-3/90.HE.4KF.IND, 7508-3/85.HE.CER.BO., 7508-3/85.HE.CER.BO., 7506-3/85.HE.CER.2KZ, 7506-3/85.HE.CER.2KZ, 7508-3/85.HE.CER.BO., 7507-3/85.HE.CER.4KZ, 7506-3/85.HE.CER.2KZ, 7510-3/85.HE.CER.6KZ, 7507-3/85.HE.CER.4KZ, 7507-3/85.HE.CER.4KZ, 7506-3, 7507-2, 7507-3, 7508-2, 7508-3, 7510-3/90.HE.CER.6KZ, 7514-3, 7515-3, 7706-3, 7707-2, 7707-3, 7714-3, 7715-3, 7715-3/85.HE.4KF.IND...(Other models you can see in the webshop)		

1

No.	890059	**Ref. No.**	00004106 0G1997 0H7008 422779
description	high temperature silicone FERMITOPP 300 neutral curing -40 up to +265°C black cartridge 310ml		
description	Fermitopp HN 300 - cartridge 310ml - black Is used for sealing expansion joints on heating flues, ovens, reactors, chimneys, stacks, etc. The sealant is neutrally cross-linking, reacts with the moisture in the air and is characterised by extremely good hot air-resistance. The adhesive surfaces must be dry, clean and free of loose parts and in the case of porous substrates they should, if necessary, be given a first coat of primer. Post-smoothing e.g. with soap solution must take place before skinning. Highly refractory, odourless, UV/water/colour/hot-air resistant Temperature range -50°C to +250°C		

1

No.	890050	**Ref. No.**	0D6223 0H9711 0H9717 0K3948 0K4520 0KG971 0KI337 11018918 12011792 12011948 7076467
description	high temperature silicone NOVASIL S76 acetoxy-curing -40 up to +265°C t.max. 280°C anthracite cartridge 310ml		
description	Novasil S56 - cartridge 310ml - anthracite - Developed for applications in the home appliance industry: - Gluing of oven door seals - Gluing of mounting brackets for cooker fascias, oven door seals and handles - Attachment of elastic seals, e.g. to oven doors Temperature resistance: -40°C to +265°C		
For models:	CE128-106, CE158-133.3.HV, CE158-244.3, CE158-246.3, CK248-209.D1ABBB, CK248-211.D1ABBB, HCE128-100, HCE128-104, HCE158-252W.3, HCE158-253.3, HLE129-100, HLE129-103, HLE129-104W, HLE159-252W.3.6, HLE159-328.3.HV, HLE159-351W.3.HV, HLE249-200.3, HLE249-208.3, HLE259-088.3.HV, HLE259-089.3.HV, HLE259-384W.3, HLI159-371W.3, HLI159-373.3, HLI259-390W.3, LE129-101, LE159-261.3, LE159-281.3.6, LE159-318.3.HV, LE159-322.3.HV, LE159-330.3.HV, LE159-337.3.HV, LE159-344.3.MS92, LE159-347.3.HV, LE249-199.3, LE249-203.3, LE249-207.3, LE249-211.3, LE249-215.3, LE249-219.3, LE249-223.3, LE249-232.3, LE249-238.3, LE259-081.3.HV, LE259-082.3.HV, LE259-083.3.HV, LE259-094.3.HV, LE259-099.3.HV, LE259-382.3, LI159-375.3, LI159-376.3...(Other models you can see in the webshop)		

1

No.	890035	**Ref. No.**	0H7009
description	high temperature silicone SIL-BOND RTV4500 -52 up to +204°C white cartridge 305ml		
description	Sil-Bond RTV 4500 - cartridge 305ml - white One component room temperature vulcanizing RTV acetoxy cure silicone sealant and adhesive that has been chemically formulated for high strength adhesion. When fully cured, this unique VOC compliant formula offers UV stability and excellent adhesion to form waterproof and airtight bonds to metal, steel, tile, fiberglass, ceramic, glass, aluminum, painted surfaces, wood, plywood, marble, plus many other common substrates. This product is specifically formulated to offer all weather performance. Temperature range: -52°C to +204°C NTF approved		
For models:	5611-3-10, 5611-3-6, 5611-3-8, 5612-3-10, 5612-3-6, 5612-3-8, 5614-3-10, 5614-3-6, 5614-3-8		

MAG-PRO

1

No.	890258	**Ref. No.**	059611
description	high temperature silicone TOMABOND TB77 -40 up to +250°C t.max. 300°C anthracite cartridge 310ml		
description	Tomabond TB 77 - cartridge 310ml - anthracite Special neutral adhesive sealant with extraordinary quality and workability characteristics. Suitable for producing bonds and seals with high thermal loads in numerous materials such as ABS, PA, PC, PMMA, Al (including anodised), stainless steel, zinc sheet, glass, ceramic, natural stone counters and many composite materials. Non-corrosive to metal or electronic parts, good grease resistance, high adhesion (1.1 N/mm^2) Temperature-resistant from -40 °C to +250 °C (short-term to +300 °C)		
For models:	V350, V700, V1050, V1400		

lubricants

fitting greases

1

No.	890118	**Ref. No.**	001019 0S0004 36200410
description	fitting grease FERMIT GLISSA can 1000g -20 up to +140°C approval complies with KTW recommendation		
description	Fermit GLISSA - can 1000g Non-dripping lubricating grease for hot and cold water valves and fittings Ductile, smooth, non-dripping lubricating grease for valves and fittings, that with regard to food law is beyond reproach and is therefore also suitable for drinking water pipes. Can also be used for machines and equipment where Glissa valve and fitting grease comes into contact with food or drinking water. Temperature range: -20°C to +140°C Approved by NSF-H 1 and DIN 51502		

1

No.	890116	**Ref. No.**	0G1994 0KK505 0S0353 0S1145 11019107 400191 743000111 7CAR16925 7KLU1019700
description	fitting grease FERMIT GLISSA tube 60g -20 up to +140°C approval complies with KTW recommendation		
description	Fermit GLISSA - tube 60g Non-dripping lubricating grease for hot and cold water valves and fittings Ductile, smooth, non-dripping lubricating grease for valves and fittings, that with regard to food law is beyond reproach and is therefore also suitable for drinking water pipes. Can also be used for machines and equipment where Glissa valve and fitting grease comes into contact with food or drinking water. Temperature range: -20°C to +140°C Approved by NSF-H 1 and DIN 51502		
For models:	5611-3-10, 5611-3-6, 5611-3-8, 5612-3-10, 5612-3-6, 5612-3-8, 5614-3-10, 5614-3-6, 5614-3-8		

gas tap greases

1

No.	890102	**Ref. No.**	0S0001 0S0002 0S0183 0S0245 167309285
description	gas tap grease FERMIT GLISSA tube 60g -20 up to +150°C approval DVGW		
description	Fermit GLISSA - tube 60g High-grade lubricant for gas valves and fittings and actuators in accordance with DIN EN 377 Glissa all gas valve grease is resistant to all gases and gas mixtures mentioned in DVGW worksheet G 260 and corresponds to DIN DVGW 96.01e1055 Synthetic, non-dropping, ductile Temperature range: up to +150°C		

MAG-PRO

silicone fats

1

No.	890101	Ref. No.	022102 0G3153 0G3685 0H7004 12011924 7CGH12011924 A7610556 DEB22102
description	silicone grease FERMIT GLISSA tube 60g -40 to +200°C approval		
description	Fermit GLISSA - tube 60g Non-drip lubricating grease for drinking water valves and fittings Glissa silicone grease is suitable as a lubricant and sealant for drinking water valves and fittings (e.g. cartridges of single-lever mixers, switching valves and swivel spouts). Water-repellent, physiologically safe, sealing and has a high temperature resistance up to 200°C. Complies with the guidelines of the UBA for sanitary lubricants, tested by TZW for suitability for drinking water and approved in accordance with DIN ISO 21469. Temperature range: -40°C to +200°C		
For models:	ACSGRT, BOT080S.MH25.W94, BOT080S.MS25.W94, BOT100E.MS35.H97, BOT150S.MH25.F98, BOT150S.MH25.W94, BOT200S.MH25.F18, BOT200S.MH25.W14, BOT400E.MS35.W14, BOT400S.MH25.F18, UET060E.MS35.F88, UET090E.MS35.F88, UET090E.MS35.W84, UET100E.MS35.F88, UET100E.MS35.W84, UET150E.MS35.F88, BOT150E.MS35.H97, UET060E.MS35.W84, UET150E.MS35.W84, BOT040E.MS35.F88, BOT040S.MH25.F98, BOT040E.MS35.W84, BOT040S.MH25.W94, BOT060E.MS35.F88, BOT060S.MH25.F98, BOT060E.MS35.W84, BOT060S.MH25.W94, BOT080E.MS35.F88, BOT080S.MH25.F98, BOT080E.MS35.W84, BOT100S.MH25.F98, BOT100S.MH25.W94, BOT300S.MH25.F18, BOT300S.MH25.W14, BOT400E.MS35.F18, BOT400S.MS25.F18, BOT400S.MH25.W14, BOT400S.MS25.W14, BOT040E.MS35.F98, BOT040E.MS35.W94, BOT060E.MS35.F98, BOT060E.MS35.W94, BOT080E.MS35.F98, BOT080E.MS35.W94, BOT100E.MS35.F98, BOT100E.MS35.W94, BOT150E.MS35.F98, BOT150E.MS35.W94, BOT200E.MS35.F18, BOT200E.MS35.W14...(Other models you can see in the webshop)		

machine lubricants

1

No.	890029	Ref. No.	0KL180
description	machine lubricant Mobilux EP004 can 500g for gearbox -25 up to +120°C		
description	Mobilux EP004 - can 500g Suitable for lubricating enclosed gears and bearings in poorly sealed gear cases with the exception of electric motor bearings. Can also be used for many other industrial applications, e.g. gear cases and chains, in which conventional gear oils would escape due to leaks caused by worn or missing seals. Meets requirements of SEW 1008 hour gear test, DR.EM.2003 mod. Temperature resistance: -25°C to +120°C		

cleaning agents

degreasers

1

No.	802212	Ref. No.	0S1195
description	degreaser for grills		

substitute resins

1

No.	520136	Ref. No.	0S0333
description	ion-exchange resin type Dowex HCR-S/S 25l 20.5kg		

lava rocks / ceramic briquetts

1

No.	211008	Ref. No.	050859 0KA143 0KA145 0KA146
description	lava rocks size ca.20-70mm Qty 5kg		
For models:	MG/G350D, MG/G700D, MG/G350, MG/G350E, MG/G350F, MG/G350NL, MG/G700, MG/G700E, MG/G700F, MG/G700NL, MG/G1050, MG/G1050F, MG/G1051, RG/G1, RG/G2, RGV/G1, RGV/G2, XG/G1, XG/G2, XGV/G1, XGV/G2, JG/G1, JG/G2, JGV/G1, JGV/G2, MG/G1, MG/G2, MGV/G1, MGV/G2, RG/G350D, RG/G700D, 7GLG03, RG/G350F, 7GLG07, RG/G700F, 7GLG10, RG/G1050, XG/G350D, XG/G700D, T35GCG, XG/G350E, XG/G350F, XG/G350NL, T70GCG, XG/G700E, XG/G700F, XG/G700NL, T105GCG, XG/G1050F, CG/G701...(Other models you can see in the webshop)		

MAG-PRO

fuses

fine fuses

1

No.	358666	**Ref. No.**	0W3499
description	fine fuse size ø5x20mm 0.315A fast-acting rated 250V Qty 10 pcs		
For models:	C240, C260, D1000V, T1000, T1000, T1000, C24001, C240R01, C26001, C260R01, C290R01, C260R02, C240R02		

1

No.	358669	**Ref. No.**	0W5452
description	fine fuse size ø5x20mm 0.63A fast-acting rated 250V Qty 10 pcs		
For models:	T4250, T4250, T4350, T419002, T419003, PD9, T353019, T3650, T3650, T3650, T3530, T3530, T419001, T419005, T425001, T425002, T425003, T425004, T425005, T425006, T425007, T425008, T425009, T425010, T425011, T425012, T329001, T329002, T329003, T329004, T329005, T329006, T329007, T329008, T329009, T329010, T329011, T329012, T4300S01, T4300S02, T435001, T435002, T435003, T435004, T435005, T435006, T435007, T435008, T435009, T435010...(Other models you can see in the webshop)		

1

No.	358610	**Ref. No.**	002347 058869 0W3317
description	fine fuse size ø5x20mm 10A fast-acting rated 250V Qty 10 pcs		
For models:	FCZ102EAA, FCZ102ETA, FCZ102GAG, FCZ102GAD, FCZ101GTG, FCZ102GTG, FCZ101GTD, FCZ102GTD, FCZ102EBA, FCZ102EBA2, FCZ102GBG, FCZ102GBD, FCZ061GBI, FCZ101GBI, FCZ101GBG2, FCZ102GBG2, FCZ101GBD2, FCZ102GBD2, FCZ101GBI2, FCZ102GBI2, FCZ102ECA, FCZ102ECA2, FCZ102GCG, FCZ102GCD, FCZ101GCG2, FCZ102GCG2, FCZ101GCD2, FCZ102GCD2, FCFE201-0, FCFE202-0, FCF201ENS, FCVM62E, FCVM62EUK, FCVMG62, 5714-2-7, 5714-2-8, 5714-2-10, 5717-2-6, 5714-2-7, 5714-2-8, 5714-2-10, 5714-2-7L, 5714-2-8L, 5714-2-10L, 5714-2-6L, 5714-2-7L, 5714-2-8L, 5714-2-10L, 5714-3-6, 5714-3-7...(Other models you can see in the webshop)		

1

No.	358611	**Ref. No.**	005136 652802200
description	fine fuse size ø5x20mm 16A fast-acting rated 250V Qty 10 pcs		
For models:	FCZ202ETA, FCZ202GAG, FCZ202GAD, FCZ201GTG, FCZ202GTG, FCZ201GTD, FCZ202GTD, FCZ202EBA2, FCZ202GBG, FCZ202GBD, FCZ201GBI, FCZ201GBG2, FCZ202GBG2, FCZ201GBD2, FCZ202GBD2, FCZ201GBI2, FCZ202ECA2, FCZ202GCG, FCZ202GCD, FCZ201GCG2, FCZ202GCG2, FCZ201GCD2, FCZ202GCD2, FCVG202L3, FCVE202L3, FCVG202L6, FCVE202L6, FCV/G202/1, FVC/E202/1, FCFE201-0, FCFE202-0, FCF201ENS, FCS202E4, FCS202EP, FCS201GP, FCS202G4, FCS202GP, FCS202EX, FCS201GX, FCS202GX, 5714-2-7, 5714-2-8, 5714-2-10, 5714-2-7L, 5714-2-8L, 5714-2-10L, 5717-3-7, 5717-3-8, 5717-3-8E, 5717-3-10...(Other models you can see in the webshop)		

1

No.	358671	**Ref. No.**	0W5451
description	fine fuse size ø5x20mm 1A fast-acting rated 250V Qty 10 pcs		
For models:	T4250, T4250, T4350, T419002, T419003, PD9, T353019, T3650, T3650, T3650, T3530, T3530, T419001, T419005, T425001, T425002, T425003, T425004, T425005, T425006, T425007, T425008, T425009, T425010, T425011, T425012, T329001, T329002, T329003, T329004, T329005, T329006, T329007, T329008, T329009, T329010, T329011, T329012, T4300S01, T4300S02, T435001, T435002, T435003, T435004, T435005, T435006, T435007, T435008, T435009, T435010...(Other models you can see in the webshop)		

1

No.	358532	**Ref. No.**	0A8438
description	fine fuse size ø5x20mm 2A fast-acting rated 250V Qty 10 pcs		

1

No.	358677	**Ref. No.**	053741 057783 083602 088227 090017 0H0516 0KD887 0KP602 0KP604 0KT789 60050226 728014
description	fine fuse size ø5x20mm 4A fast-acting rated 250V Qty 10 pcs		
For models:	BCF11, AQC119U US, , , BCW061, BCFW061, BCF11, BCWS061T, BC56VA, Crosswise 20, BC56HA, BCF64A, Crosswise 20, BCF56HA, BCFWS061, BCFWS061T, BLAST C/FREEZER, MBR/E710D, MBR/E700, MBR/E700UK, MBR/E716, MBR/E706, MFR/E350, MFR/E700, MFR/E370, MFR/E350UK, MFR/E700UK, MFR/E370UK, MFR/E370D, MFR/E350D, MFR/E700D, MFR/E355, MFR/E355UK, MFR/E355D, MFR/E705, MFR/E705UK, MFR/E705D, MFR/E740, RBR/E2FM, RBR/E2IM, RBK/E2FM, RCP/E2S, XBR/E2FM, XBR/E2IM, XBK/E2FM, JBR/E2FM, MBR/E2FM, MBR/E2IM, MBK/E2FM, MCP/E2S...(Other models you can see in the webshop)		

MAG-PRO

1

No.	358533	**Ref. No.**	002348 005077 053534 058871 068914 072068 083499 0C1480 0C2237 0F0187 0H7033 0K8698 11019129 60050255 CF00023
description	fine fuse size ø5x20mm 6.3A fast-acting rated 250V Qty 10 pcs		
For models:	BC44, BC44H, BCW101, BCW102, BCFW101, BC44, BC44H, BCFW102, BC44, BC44H, BCFWS102, BCFWS101, STRP1101, STRP1102, STRP1601, STRP1602, STRP1603, STRP2201, STRP2202, STRP2203, STRP1101S, STRP1601S, STRP2201S, STRP1602R, STRP1603R, STRP2201R, STRP2202R, STRP2203R, STRP1101R, STRP1102R, STRP1601R, FDV40G, FDV40E, FDV40GZ, FDV40EL, FDV40GA, FDV20G, FDV20E, FDV20GZ, FDV20EL, FDV20GA, MCP/E1SH, MCP/E1SUH, MCP/E2SUHS, MCP/E2SH, MCP/E2SUH, MCP/E2SUT, MCP/E2SHB, ECP/E1ELHU, PCP/E1SH...(Other models you can see in the webshop)		

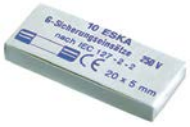

1

No.	358695	**Ref. No.**	005032 0H9825 0K3350 0K4542 0K4994 11019096 18013703 4005032
description	fine fuse size ø5x20mm 3.15A medium lag rated 250V Qty 10 pcs		
For models:	FCV/G20L3, FCVG202L3, FCV/E20L3, FCVE202L3, FCV/G20L6, FCV/E20L6, FCVG202L6, FCVE202L6, FCV/G201/1, FVC/E201/1, FVC/E202/1, 5714-2-7, 5714-2-8, 5714-2-10, 5714-2-7, 5714-2-8, 5714-2-10, 5714-2-7L, 5714-2-8L, 5714-2-10L, 5714-2-7L, 5714-2-8L, 5714-2-10L, 5714-3-7, 5714-3-8, 5714-3-8E, 5714-3-10, 5717-3-7, 5717-3-8, 5717-3-8E, 5717-3-10, 5717-3-8M, 5717-3-8M, ECV/G20T4, ECV/E20T4, ECVG202T4, ECVE202T4, ECV/G20T4J, ECV/G20T6, ECV/E20T6, ECVG202T6, ECVE202T6, CE128-106, CE158-133.3.HV, CE158-244.3, CE158-246.3, CEB068, CK248-209.D1ABBB, CK248-211.D1ABBB, HCE128-100...(Other models you can see in the webshop)		

1

No.	358594	**Ref. No.**	002820 0F0189 0H7031 11019111
description	fine fuse size ø5x20mm 0.16A slow-acting rated 250V Qty 10 pcs		
For models:	FCV/G10L3, FCV/G6L3TOWNGAS, FCV/G6L3, FCVG10L3T, FCVG102L3, FCV/E101/1, FCV/G20L3, FCVG202L3, FCVE6L3J, FCV/E10L3JAP, FCV/E102/1L3JAP, FCV/E10L6JAP, FCV/E102/1L6JAP, FCV/G6L-3JAP, FCVG10L3J, FCVG102L3J, FCV/G10L6JAP, FCV/G102/1L6JAP, FCVG6L3CJ, FCV/E61/1, FCV/G10L2, FCV/E61/1, FCV/E101/1, FCV/E101/1, FCV/E10L2, FCV/E102/1, FCV/E61/1, FCV/E61/1, FCV/E101/1, FCV/E101/2, FCV/G6L3C, FCV/G61/1, FCV/G61/1, FCV/G61/1, FCV/G61/1, FCVG6L3CT, FCVG6L3CJ, FCV/E10L3, FCV/E102/1, FCV/E6L3, FCV/E102/1L3, FCV/E20L3, FCVE202L3, FCV/G6L4, FCV/E6L4, FCV/E101/1, FCV/G10L6, FCV/E10L6, FCV/G102/1L6, FCV/E102/1L6...(Other models you can see in the webshop)		

1

No.	358592	**Ref. No.**	086338 3049003
description	fine fuse size ø5x20mm 0.1A slow-acting rated 250V Qty 10 pcs		
For models:	CIM120AS, CIM120WS		

1

No.	358596	**Ref. No.**	002920
description	fine fuse size ø5x20mm 0.25A slow-acting rated 250V Qty 10 pcs		
For models:	FCV/G10L3, FCV/G6L3TOWNGAS, FCV/G6L3, FCVG10L3T, FCVE6L3J, FCV/E10L3JAP, FCV/E10L6JAP, FCV/G6L3JAP, FCVG10L3J, FCV/G10L6JAP, FCVG6L3CJ, FCV/E61/1, FCV/G10L2, FCV/E61/1, FCV/E10L2, FCV/E61/1, FCV/E61/1, FCV/G6L3C, FCV/G61/1, FCV/G61/1, FCV/G61/1, FCV/G61/1, FCVG6L3CT, FCVG6L3CJ, FCV/E10L3, FCV/E6L3, FCV/G6L4, FCV/E6L4, FCV/G10L6, FCV/E10L6, FCV/E101/1, FCV/G101/1, FVC/E101/1, FCS061G48J, FCS061GP, FCS061G3DI, FCS061E-3CI, FCS061G4, FCS101E2, FCS061G4DT, FCS101E44J, FCS061G49J, FCS101G2, FCS101E4, FCS101G4, FCS101G4DT, FCS101G49J, AOW101EA, 5711-2-8CH, 5711-2-10CH...(Other models you can see in the webshop)		

MAG-PRO

1

No.	358703	**Ref. No.**	002750 0F0188 0K8741 60050264
description	fine fuse size ø5x20mm 0.4A slow-acting rated 250V Qty 10 pcs		
For models:	FCVG102L3, FCV/E101/1, FCV/E102/1L3JAP, FCV/E102/1L6JAP, FCVG102L3J, FCV/G102/1L6JAP, FCV/E101/1, FCV/E101/1, FCV/E102/1, FCV/E101/1, FCV/E101/2, FCV/E102/1, FCV/E102/1L3, FCV/E101/1, FCV/G102/1L6, FCV/E102/1L6, FCV/G102/1, FVC/E102/1, FCS102E44J, FCS102E4, FCS102G4, FCS201E4, FCS102G49J, FCS202E4, FCS202G4, CS7ME4/200-3, CS7ME4/230-3, CS7ME4/400-3N, CS7ME6/400-3N, CS7ME4/400-3N/EO, CS7ME4/400-3/50HZ/MA, CS7ME4/440-3/60HZ/MA, CS7MT4/400-3N, CS7GE4/200-3, CS7GE4/230-3, CS7GE4/400-3N, CS7GE6/400-3N, CS7GE4/400-3N/EO, CS7GE4/400-3/50HZ/MA, CS7GE4/440-3/60HZ/MA, CS7GT4/400-3N, CS7LCE4/200-3, CS7LCE4/230-3, CS7LCE4/400-3N, CS7LCE6/400-3N, CS7LCE4/400-3N/EO, CS7LCE4/400-3/50HZ/M, CS7LCE4/440-3/60HZ/M, CS7LCT4/400-3N, CS10ME4/200-3...(Other models you can see in the webshop)		

2

No.	358599	**Ref. No.**	0C2301
description	fine fuse size ø5x20mm 0.8A slow-acting rated 250V Qty 10 pcs		
For models:	FCZ061EAA, FCZ101EAA, FCZ102EAA, FCZ201EAA, FCZ202EAA, FCZ061EAH, FCZ101EAH, FCZ201EAH, FCZ061EAN, FCZ101EAN, FCZ201EAN, FCZ061ETA, FCZ101ETA, FCZ102ETA, FCZ201ETA, FCZ202ETA, FCZ061ETH, FCZ101ETH, FCZ201ETH, FCZ061ETN, FCZ101ETN, FCZ201ETN, FCZ061GAG, FCZ101GAG, FCZ102GAG, FCZ201GAG, FCZ202GAG, FCZ061GAD, FCZ101GAD, FCZ102GAD, FCZ201GAD, FCZ202GAD, FCZ101GTG, FCZ102GTG, FCZ201GTG, FCZ202GTG, FCZ101GTD, FCZ102GTD, FCZ201GTD, FCZ202GTD, FCZ061EBA, FCZ101EBA, FCZ102EBA, FCZ201EBA, FCZ202EBA, FCZ061EBH, FCZ101EBH, FCZ201EBH, FCZ061EBN, FCZ101EBN...(Other models you can see in the webshop)		

1

No.	358608	**Ref. No.**	0C5431 0L1295
description	fine fuse size ø5x20mm 10A slow-acting rated 250V Qty 10 pcs		
For models:	FCZ102EAA, FCZ102ETA, FCZ102EBA, FCZ102EBA2, FCZ102ECA, FCZ102ECA2, AOS102EAA1, AOS102EAC1, AOS102EAS1, AOS062EAM1, AOS102EAM1, AOS062EAB1, AOS102EAB1, AOS102EAK1, AOS102EAT1, AOS102ETA1, AOS062ETM1, AOS102ETM1, AOS102ETK1, AOS102EBA1, AOS102EBC1, AOS102EBK1, AOS102EBA2, AOS102EBK2, AOS102ECA1, AOS062ECM1, AOS102ECM1, AOS062ECB1, AOS102ECB1, AOS102ECA2, AOS062ECM2, AOS102ECM2, WTC90ERB, WTC90ELB, WTC140ERA, WTC140ELA, WTC140ERB, WTC140ELB, WTC180ERA, WTC180ELA, WTC180ERB, WTC180ELB, WTC220ERA, WTC220ELA, WTC220ERB, WTC220ELB, WTC90ERBG, WTC90ELBG, WTC140ERAG, WTC140ELAG...(Other models you can see in the webshop)		

1

No.	358603	**Ref. No.**	090098 0A8438
description	fine fuse size ø5x20mm 2A slow-acting rated 250V Qty 10 pcs		
For models:	BC100A, BC100DA, BC100RA, BC100RDA, BC180A, BC180DA, BC180RA, BC180RDA, BC180RPA, BCF100A, BCF100DA, BCF100RA, BCF100RDA, BCF180A, BCF180DA, BCF180RA, BCF180RDA, BCF180RPA, BCW201R, BCFW201R, BC120A, BC120RA, BCF120A, BCF120RA, BLAST C/FREEZER, BLAST C/FREEZER, BLAST C/FREEZER, BLAST C/FREEZER, BLAST C/FREEZER, BLAST C/FREEZER, BLAST C/FREEZER, BC0144, BC072, ESBC72R, ESBC144R, ESBF70, ESBF70R, ESBF144, ESBF144R, AOCP2028R, AOCP2028RD, AOCP2028RT, AOFP2028R, AOFP2028RD, AOFP2028RT, EABPR101, EABC101R, AOFPS201CR, AOFP201RU, AOFP202RU...(Other models you can see in the webshop)		

1

No.	358605	**Ref. No.**	0C4996
description	fine fuse size ø5x20mm 3.15A slow-acting rated 250V Qty 10 pcs		
For models:	BCP/E1, PCP/E1ELH, TCP/E1ELH, FCZ201GTG, FCZ201GTD, FCZ201GBG2, FCZ201GBD2, FCZ201GBI2, FCZ201GCG2, FCZ201GCD2, AOS201GTG1, AOS201GTD1, AOS201GTP1, AOS201GTW1, AOS201GBG2, AOS201GBD2, AOS201GBW2, AOS201GCG2, AOS201GCD2, LWC44AR208, LWC44AL208, LWC44AR240, LWC44AL240, LWC66AR208, LWC66AL208, LWC66AR240, LWC66AL240		

1

No.	358607	**Ref. No.**	007054
description	fine fuse size ø5x20mm 6.3A slow-acting rated 250V Qty 10 pcs		
For models:	AOS061EA, AOS061EB, AOS101EA, AOS101EB, AOS061EA3J, AOS061EB3J, AOS101EA3J, AOS101EB3J, AOS061EA2N, AOS061EB2N, AOS101EA2N, AOS101EB2N, AOS061EB5M, AOS101EB5M, AOS201EB5M, AOS061EB6M, AOS101EB6M, AOS201EB6M, AOS102EA2N, AOS102EB2N, AOS202EA2N, AOS202EB2N, AOS061EA0H, AOS061EB0H, AOS101EA0H, AOS101EB0H, AOS102EA, AOS102EB, AOS202EA, AOS202EB, AOS061GA, AOS101GA, AOS201GA, AOS201GB, AOS102GB, AOS102GA, AOS202GB, AOS202GA		

ø6.3x32mm 500V

1

No.	358751	**Ref. No.**	0C2230
description	fine fuse size ø6.3x32mm 6.3A fast-acting rated 500V Qty 10 pcs		
For models:	FCZ061EAA, FCZ101EAA, FCZ061EAH, FCZ101EAH, FCZ061EAN, FCZ101EAN, FCZ061ETA, FCZ101ETA, FCZ201ETA, FCZ061ETH, FCZ101ETH, FCZ201ETH, FCZ061ETN, FCZ101ETN, FCZ201ETN, FCZ061EBA, FCZ101EBA, FCZ061EBH, FCZ101EBH, FCZ061EBN, FCZ101EBN, FCZ061EBC, FCZ101EBC, FCZ061EBA2, FCZ101EBA2, FCZ201EBA2, FCZ061EBH2, FCZ101EBH2, FCZ201EBH2, FCZ061EBN2, FCZ101EBN2, FCZ201EBN2, FCZ061EBC2, FCZ101EBC2, FCZ201EBC2, FCZ061ECA, FCZ101ECA, FCZ061ECH, FCZ101ECH, FCZ061ECN, FCZ101ECN, FCZ061ECA2, FCZ101ECA2, FCZ201ECA2, FCZ061ECH2, FCZ101ECH2, FCZ201ECH2, FCZ061ECN2, FCZ101ECN2, FCZ201ECN2...(Other models you can see in the webshop)		

MAG-PRO

ø10x38mm 500V

1

No.	358020	**Ref. No.**	048995
description	fine fuse size ø10x38mm 1A rated 500V type Gg fast-acting Qty 1 pcs		
For models:	WT33/M50, WT33/M60, WT30U400, WT30U440		

1

No.	358032	**Ref. No.**	047131
description	fine fuse size ø10x38mm 25A rated 500V type Gg fast-acting Qty 1 pcs		
For models:	LS7/9, CT92DXE, CT92SXE, CT92DXEUK, CT92SXEUK, CT92DXV, CT92SXV, CT92DXVUK, CT92SXVUK, CT140EDX, CT140ESX, CT140EDXUK, CT140SXEUK, CT140VDX, CT140VSX, CT141EDX, CT141ESX, CT141EDUK, CT141ESUK, CT141VDX, CT141VSX, CT142DXE, CT142SXE, CT142DXEUK, CT142SXEUK, CT142DXV, CT142SXV, CT190DXE, CT190SXE, CT190DXEUK, CT190SXEUK, CT-190DXV, CT190SXV, CT191DXE, CT191SXE, CT191DXE, CT191SXEUK, CT191DXV, CT191SXV, CT192DXE, CT192SXE, CT192DXEUK, CT192SXEUK, CT192DXV, CT192SXV, CT240DXE, CT240SXE, CT-240DXEUK, CT240SX, CT240DXV...(Other models you can see in the webshop)		

1

No.	358397	**Ref. No.**	0H9861 0K5074 0M2131 14R15 15F01 18025434 2600102 721730 ET25
description	fuse size 76mm 25A rated 690V Qty 1 pcs		
For models:	CE128-106, CE158-133.3.HV, CE158-244.3, CE158-246.3, CK248-209.D1ABBB, CK248-211.D1ABBB, HCE128-100, HCE128-104, HCE158-252W.3, HCE158-253.3, HLE129-100, HLE129-103, HLE129-104W, HLE159-252W.3.6, HLE159-328.3.HV, HLE159-351W.3.HV, HLE249-200.3, HLE249-208.3, HLE259-088.3.HV, HLE259-089.3.HV, HLE259-384W.3, LE129-101, LE159-261.3, LE159-281.3.6, LE159-318.3.HV, LE159-322.3.HV, LE159-330.3.HV, LE159-337.3.HV, LE159-344.3.MS92, LE159-347.3.HV, LE249-199.3, LE249-203.3, LE249-207.3, LE249-211.3, LE249-215.3, LE249-219.3, LE249-223.3, LE249-232.3, LE249-238.3, LE259-081.3.HV, LE259-082.3.HV, LE259-083.3.HV, LE259-094.3.HV, LE259-099.3.HV, LE259-382.3, LK259-707.D1ACCB, LK259-708.D1AC-CB, CK248-205.D1ABBB, CK248-207.D1ABBB, LK159-707.D1BC...(Other models you can see in the webshop)		

fine fuse holders

1

No.	358394	**Ref. No.**	0H6523 60050414
description	fuse holder suitable fuse ø5x30mm mounting ø 18.3mm 6.3A rated 500V connection F2.8		

1

No.	358395	**Ref. No.**	0H6526
description	screw cap suitable fuse ø 14.5mm mounting ømm thread M9x1 6.3A rated 250V connection suitable for fuse holder		

MAG-PRO