1

No.	379577	**Ref. No.**	085975 085983 087161 087169 087858 089904 089913 099276 0A9251 0A9520 0A9678 0A9733 0A9737 0A9777 0S0303 0S0788
description	electronic controller ELIWELL type ID974 mounting measurements 71x29mm 230V voltage AC NTC/PTC relay outputs 3 relays -50 up to +150°C display 3½ digits RoomTempIN yes DEF Probe yes DEF Relay 8A fan relay 5A compressor relay 8A		
For models:	ALN110, ALN120, ADF110, ALF110, ADF120, ALF120, ADNN120, ADNF120, ALN220, ALN240, ADN221, ADF220, ADF240, ADNN220, ADNF220, ADNN230, ADNF230, AKN110UK, AKF110UK, AKN220UK, AKF220UK, ASN110UK, ASF110UK, ASN220UK, ASF220UK, ARDN110, 83012001, 83012033, 83012201, ARDF110L, ARDF120, ARDNN120, 83012101, ARDN220, ARDN221, ARDNF220, 83012037, ASN110, ASF110, ASN220, ASF220, ADN110, ADN120, ADN111, ADF110, ADF120, ADNN120, ADNF120, ADN220, ADN240...(Other models you can see in the webshop)		
accessories for	379577		
	No. 379053	Ref. No.	—
	temperature probe PTC 1kOhm cable PVC probe -50 up to +150°C cable -10 up to 100°C probe ø6x30mm cable length 3m without screw connection 2-wire		
	No. 379064	Ref. No.	085961 0A9600 0D6591 31876
	temperature probe PTC 1kOhm cable silicone probe -50 up to +150°C cable -50 up to +180°C probe ø6x40mm cable length 3m without screw connection 2-wire		
	No. 379161	Ref. No.	0A9498
	temperature probe NTC 10kOhm cable thermoplastic probe -40 up to +110°C cable -40 up to +110°C probe ø6x14mm cable length 3m without screw connection 2-wire		
	No. 379782	Ref. No.	—
	temperature probe PTC 1kOhm cable thermoplastic probe -50 up to +150°C cable -40 up to +110°C probe ø6x14mm cable length 3m 2-wire resistor 1kOhm		

1

No.	378644	**Ref. No.**	082388 082396 0S0296
description	electronic controller ELIWELL type IDPlus 902 model IDP11D0300000 mounting measurements 71x29mm 12V voltage AC/DC NTC/PTC/ Pt1000 relay outputs 1 CO-8A NTC/PTC/Pt1000 DI		
For models:	ILP110, ILP110UK, ILN120, ILP111, ILP220, ILP220UK, ILP240, ILP221, ILN110, ILN110UK, ILN120, ILN111, ILN220, ILN220UK, ILN240, ILNSO120, ILN221, ILNN120, ILNN220, ILNN220UK, ILNF120, ILNF220, ILNF220UK, EMVN500, MVN112V12C, DVP500V11C, DVP501V11C, MVP502V11C, DVN500V11C, DVN501V11C, DVP500V11V, DVP501V11V, MVP502V11V, EDVN500, DVN501V11V, DVP600V11C, DVP601V11C, MVP602V11C, DVP600V12C, DVP601V12C, DVN-600V11C, DVN601V11C, DVN600V12C, DVN601V12C, DVP600V11V, DVP601V11V, EMVP602, DVN600V11V, EDVN601, DVP110V12C... (Other models you can see in the webshop)		
accessories for	378644		
	No. 378261	Ref. No.	—
	temperature probe NTC 10kOhm cable thermoplastic probe -40 up to +110°C cable -40 up to +110°C probe ø6x35mm cable length 3m without screw connection 2-wire		
	No. 379057	Ref. No.	—
	temperature probe NTC 10kOhm cable PVC probe -20 up to +80°C cable -10 up to 100°C probe ø6x25mm cable length 3m 2-wire		
	No. 379160	Ref. No.	—
	temperature probe NTC 10kOhm cable thermoplastic probe -40 up to +110°C cable -40 up to +110°C probe ø6x14mm cable length 1.5m without screw connection 2-wire		
	No. 379161	Ref. No.	0A9498
	temperature probe NTC 10kOhm cable thermoplastic probe -40 up to +110°C cable -40 up to +110°C probe ø6x14mm cable length 3m without screw connection 2-wire		
	No. 379342	Ref. No.	—
	temperature probe NTC 10kOhm cable PVC probe -20 up to +80°C cable -10 up to 100°C probe ø6x25mm cable length 1.5m 2-wire protection IP67		
	No. 379343	Ref. No.	092182 099570
	temperature probe NTC 10kOhm cable silicone probe -40 up to +110°C cable -50 up to +180°C probe ø6x40mm cable length 3m 2-wire		
	No. 379458	Ref. No.	0S0299
	temperature probe NTC 10kOhm cable silicone probe -40 up to +110°C cable -50 up to +180°C probe ø6x40mm cable length 1.5m without screw connection 2-wire		
	No. 379860	Ref. No.	—
	temperature probe NTC 10kOhm cable PVC probe -20 up to +80°C cable -10 up to 100°C probe ø6x40mm cable length 1.5m without screw connection 2-wire		

MAG-PRO

1

No.	378298	**Ref. No.**	0S1453
description	electronic controller ELIWELL type IDPlus 961 model IDP17D0700000 mounting measurements 71x29mm 230V voltage AC NTC/PTC/Pt1000 relay outputs 1 NO-12A(12) NTC/PTC/Pt1000 front measurements 74x32mm built-in depth 67mm protection IP65 -55 up to +150°C display 3½ digits		
accessories for	378298		
	No. 379052	Ref. No.	083583 0S0302
	temperature probe PTC 1kOhm cable silicone probe -50 up to +150°C cable -50 up to +180°C probe ø6x40mm cable length 1.5m without screw connection 2-wire		
	No. 379053	Ref. No.	—
	temperature probe PTC 1kOhm cable PVC probe -50 up to +150°C cable -10 up to 100°C probe ø6x30mm cable length 3m without screw connection 2-wire		
	No. 379064	Ref. No.	085961 0A9600 0D6591 31876
	temperature probe PTC 1kOhm cable silicone probe -50 up to +150°C cable -50 up to +180°C probe ø6x40mm cable length 3m without screw connection 2-wire		
	No. 379142	Ref. No.	0S0301
	temperature probe PTC 1kOhm cable PVC probe -50 up to +150°C cable -10 up to 100°C probe ø6x30mm cable length 1.5m without screw connection 2-wire		
	No. 379160	Ref. No.	—
	temperature probe NTC 10kOhm cable thermoplastic probe -40 up to +110°C cable -40 up to +110°C probe ø6x14mm cable length 1.5m without screw connection 2-wire		
	No. 379161	Ref. No.	0A9498
	temperature probe NTC 10kOhm cable thermoplastic probe -40 up to +110°C cable -40 up to +110°C probe ø6x14mm cable length 3m without screw connection 2-wire		
	No. 379162	Ref. No.	—
	temperature probe NTC 10kOhm cable thermoplastic probe -40 up to +110°C cable -40 up to +110°C probe ø6x14mm cable length 6m 2-wire		
	No. 379169	Ref. No.	—
	temperature probe NTC 10kOhm cable thermoplastic probe -40 up to +110°C cable -40 up to +110°C probe ø6x14mm cable length 2m without screw connection 2-wire		
	No. 379199	Ref. No.	—
	temperature probe PTC 1kOhm cable PVC probe -50 up to +150°C cable -10 up to 100°C probe ø6x30mm cable length 5m without screw connection 2-wire		
	No. 379343	Ref. No.	092182 099570
	temperature probe NTC 10kOhm cable silicone probe -40 up to +110°C cable -50 up to +180°C probe ø6x40mm cable length 3m 2-wire		
	No. 379458	Ref. No.	0S0299
	temperature probe NTC 10kOhm cable silicone probe -40 up to +110°C cable -50 up to +180°C probe ø6x40mm cable length 1.5m without screw connection 2-wire		
	No. 379630	Ref. No.	—
	temperature probe NTC 10kOhm cable thermoplastic probe -40 up to +110°C cable -40 up to +110°C probe ø6x14mm cable length 2.5m without screw connection 2-wire resistor 10kOhm		

accessories for	378298		
	No. 379804	Ref. No.	—
	protector for electronic controller 71x29 L 93mm W 65mm plexiglas		
	No. 381407	Ref. No.	—
	temperature probe Pt1000 probe -50 up to +110°C cable silicone°C probe ø5x20mm cable length 3m protection IP68		

1

No.	378437	**Ref. No.**	033426
description	electronic controller ELIWELL type IDPlus 971 model IDP29DB300000 mounting measurements 71x29mm 12V voltage AC/DC NTC/PTC/Pt1000 relay outputs 2 NO-12A(12) CO-8A(4) NTC/PTC/Pt1000 NTC/PTC/Pt1000 DI front measurements 74x32mm built-in depth 67mm protection IP65 yes -55 up to +150°C display 3½ digits		
For models:	MEATFREEZER67, PFF119, SM15/F, SM21/F, SM15/FP, SM21/FP, SMP15/F, SMP21/F, SMP15/FP, SMP21/FP, SM15/F, SM21/F, SM15/FP, SM21/FP, SMP15/FP, SMP21/FP, SMP15/F, SMP21/F		
accessories for	378437		
	No. 378261	Ref. No.	—
	temperature probe NTC 10kOhm cable thermoplastic probe -40 up to +110°C cable -40 up to +110°C probe ø6x35mm cable length 3m without screw connection 2-wire		
	No. 379052	Ref. No.	083583 0S0302
	temperature probe PTC 1kOhm cable silicone probe -50 up to +150°C cable -50 up to +180°C probe ø6x40mm cable length 1.5m without screw connection 2-wire		
	No. 379053	Ref. No.	—
	temperature probe PTC 1kOhm cable PVC probe -50 up to +150°C cable -10 up to 100°C probe ø6x30mm cable length 3m without screw connection 2-wire		
	No. 379054	Ref. No.	004120 004121 081675 083833 0A2497
	transformer primary 230VAC secondary 12VAC 3VA secondary 0.25A H 40mm L 45mm W 50mm connection screw 50/60Hz type 153/M		
	No. 379064	Ref. No.	085961 0A9600 0D6591 31876
	temperature probe PTC 1kOhm cable silicone probe -50 up to +150°C cable -50 up to +180°C probe ø6x40mm cable length 3m without screw connection 2-wire		
	No. 379142	Ref. No.	0S0301
	temperature probe PTC 1kOhm cable PVC probe -50 up to +150°C cable -10 up to 100°C probe ø6x30mm cable length 1.5m without screw connection 2-wire		
	No. 379160	Ref. No.	—
	temperature probe NTC 10kOhm cable thermoplastic probe -40 up to +110°C cable -40 up to +110°C probe ø6x14mm cable length 1.5m without screw connection 2-wire		
	No. 379161	Ref. No.	0A9498
	temperature probe NTC 10kOhm cable thermoplastic probe -40 up to +110°C cable -40 up to +110°C probe ø6x14mm cable length 3m without screw connection 2-wire		

Table continues overleaf

MAG-PRO

accessories for	378437			
	No.	379342	Ref. No.	—
	temperature probe NTC 10kOhm cable PVC probe -20 up to +80°C cable -10 up to 100°C probe ø6x25mm cable length 1.5m 2-wire protection IP67			
	No.	379343	Ref. No.	092182 099570
	temperature probe NTC 10kOhm cable silicone probe -40 up to +110°C cable -50 up to +180°C probe ø6x40mm cable length 3m 2-wire			
	No.	379458	Ref. No.	0S0299
	temperature probe NTC 10kOhm cable silicone probe -40 up to +110°C cable -50 up to +180°C probe ø6x40mm cable length 1.5m without screw connection 2-wire			
	No.	379637	Ref. No.	—
	temperature probe PTC 1kOhm cable PVC probe -50 up to +150°C cable -10 up to 100°C probe ø6x35mm cable length 2m without screw connection 2-wire			
	No.	379781	Ref. No.	—
	temperature probe PTC 1kOhm cable thermoplastic probe -50 up to +150°C cable -40 up to +110°C probe ø6x14mm cable length 1.5m without screw connection 2-wire			
	No.	379782	Ref. No.	—
	temperature probe PTC 1kOhm cable thermoplastic probe -50 up to +150°C cable -40 up to +110°C probe ø6x14mm cable length 3m 2-wire resistor 1kOhm			
	No.	379804	Ref. No.	—
	protector for electronic controller 71x29 L 93mm W 65mm plexiglas			
	No.	379860	Ref. No.	—
	temperature probe NTC 10kOhm cable PVC probe -20 up to +80°C cable -10 up to 100°C probe ø6x40mm cable length 1.5m without screw connection 2-wire			
	No.	381407	Ref. No.	—
	temperature probe Pt1000 probe -50 up to +110°C cable silicone°C probe ø5x20mm cable length 3m protection IP68			

1

No.	378304	**Ref. No.**	0S0787
description	electronic controller ELIWELL type IDPlus 971 model IDP29DB700000 mounting measurements 71x29mm 230V voltage AC NTC/PTC/ Pt1000 relay outputs 2 NO-12A(12) CO-8A(4) NTC/PTC/Pt1000 NTC/ PTC/Pt1000 DI front measurements 74x32mm built-in depth 67mm protection IP65 yes -55 up to +150°C display 3½ digits		
accessories for	378304		
	No.	379052	Ref. No.	083583 0S0302
	temperature probe PTC 1kOhm cable silicone probe -50 up to +150°C cable -50 up to +180°C probe ø6x40mm cable length 1.5m without screw connection 2-wire			
	No.	379053	Ref. No.	—
	temperature probe PTC 1kOhm cable PVC probe -50 up to +150°C cable -10 up to 100°C probe ø6x30mm cable length 3m without screw connection 2-wire			
	No.	379064	Ref. No.	085961 0A9600 0D6591 31876
	temperature probe PTC 1kOhm cable silicone probe -50 up to +150°C cable -50 up to +180°C probe ø6x40mm cable length 3m without screw connection 2-wire			

accessories for	378304			
	No.	379142	Ref. No.	0S0301
	temperature probe PTC 1kOhm cable PVC probe -50 up to +150°C cable -10 up to 100°C probe ø6x30mm cable length 1.5m without screw connection 2-wire			
	No.	379160	Ref. No.	—
	temperature probe NTC 10kOhm cable thermoplastic probe -40 up to +110°C cable -40 up to +110°C probe ø6x14mm cable length 1.5m without screw connection 2-wire			
	No.	379161	Ref. No.	0A9498
	temperature probe NTC 10kOhm cable thermoplastic probe -40 up to +110°C cable -40 up to +110°C probe ø6x14mm cable length 3m without screw connection 2-wire			
	No.	379162	Ref. No.	—
	temperature probe NTC 10kOhm cable thermoplastic probe -40 up to +110°C cable -40 up to +110°C probe ø6x14mm cable length 6m 2-wire			
	No.	379169	Ref. No.	—
	temperature probe NTC 10kOhm cable thermoplastic probe -40 up to +110°C cable -40 up to +110°C probe ø6x14mm cable length 2m without screw connection 2-wire			
	No.	379199	Ref. No.	—
	temperature probe PTC 1kOhm cable PVC probe -50 up to +150°C cable -10 up to 100°C probe ø6x30mm cable length 5m without screw connection 2-wire			
	No.	379343	Ref. No.	092182 099570
	temperature probe NTC 10kOhm cable silicone probe -40 up to +110°C cable -50 up to +180°C probe ø6x40mm cable length 3m 2-wire			
	No.	379458	Ref. No.	0S0299
	temperature probe NTC 10kOhm cable silicone probe -40 up to +110°C cable -50 up to +180°C probe ø6x40mm cable length 1.5m without screw connection 2-wire			
	No.	379630	Ref. No.	—
	temperature probe NTC 10kOhm cable thermoplastic probe -40 up to +110°C cable -40 up to +110°C probe ø6x14mm cable length 2.5m without screw connection 2-wire resistor 10kOhm			
	No.	379804	Ref. No.	—
	protector for electronic controller 71x29 L 93mm W 65mm plexiglas			
	No.	381407	Ref. No.	—
	temperature probe Pt1000 probe -50 up to +110°C cable silicone°C probe ø5x20mm cable length 3m protection IP68			

1

No.	378299	**Ref. No.**	0S1454
description	electronic controller ELIWELL type IDPlus 974 model IDP2EDB700000 mounting measurements 71x29mm 230V voltage AC NTC/PTC/ Pt1000 relay outputs 3 NO-12A(12) CO-8A(4) NO-5A(2) NTC/PTC/ Pt1000 NTC/PTC/Pt1000 NTC/PTC/Pt1000 DI front measurements 74x32mm built-in depth 67mm protection IP65 yes -55 up to +150°C display 3½ digits		
accessories for	378299		
	No.	379052	Ref. No.	083583 0S0302
	temperature probe PTC 1kOhm cable silicone probe -50 up to +150°C cable -50 up to +180°C probe ø6x40mm cable length 1.5m without screw connection 2-wire			

MAG-PRO

accessories for	378299			
	No.	379053	Ref. No.	—
	temperature probe PTC 1kOhm cable PVC probe -50 up to +150°C cable -10 up to 100°C probe ø6x30mm cable length 3m without screw connection 2-wire			
	No.	379064	Ref. No.	085961 0A9600 0D6591 31876
	temperature probe PTC 1kOhm cable silicone probe -50 up to +150°C cable -50 up to +180°C probe ø6x40mm cable length 3m without screw connection 2-wire			
	No.	379142	Ref. No.	0S0301
	temperature probe PTC 1kOhm cable PVC probe -50 up to +150°C cable -10 up to 100°C probe ø6x30mm cable length 1.5m without screw connection 2-wire			
	No.	379160	Ref. No.	—
	temperature probe NTC 10kOhm cable thermoplastic probe -40 up to +110°C cable -40 up to +110°C probe ø6x14mm cable length 1.5m without screw connection 2-wire			
	No.	379161	Ref. No.	0A9498
	temperature probe NTC 10kOhm cable thermoplastic probe -40 up to +110°C cable -40 up to +110°C probe ø6x14mm cable length 3m without screw connection 2-wire			
	No.	379162	Ref. No.	—
	temperature probe NTC 10kOhm cable thermoplastic probe -40 up to +110°C cable -40 up to +110°C probe ø6x14mm cable length 6m 2-wire			
	No.	379169	Ref. No.	—
	temperature probe NTC 10kOhm cable thermoplastic probe -40 up to +110°C cable -40 up to +110°C probe ø6x14mm cable length 2m without screw connection 2-wire			
	No.	379199	Ref. No.	—
	temperature probe PTC 1kOhm cable PVC probe -50 up to +150°C cable -10 up to 100°C probe ø6x30mm cable length 5m without screw connection 2-wire			
	No.	379343	Ref. No.	092182 099570
	temperature probe NTC 10kOhm cable silicone probe -40 up to +110°C cable -50 up to +180°C probe ø6x40mm cable length 3m 2-wire			
	No.	379458	Ref. No.	0S0299
	temperature probe NTC 10kOhm cable silicone probe -40 up to +110°C cable -50 up to +180°C probe ø6x40mm cable length 1.5m without screw connection 2-wire			
	No.	379630	Ref. No.	—
	temperature probe NTC 10kOhm cable thermoplastic probe -40 up to +110°C cable -40 up to +110°C probe ø6x14mm cable length 2.5m without screw connection 2-wire resistor 10kOhm			
	No.	379804	Ref. No.	—
	protector for electronic controller 71x29 L 93mm W 65mm plexiglas			
	No.	381407	Ref. No.	—
	temperature probe Pt1000 probe -50 up to +110°C cable silicone°C probe ø5x20mm cable length 3m protection IP68			

built-in version 2-piece

1

No.	378138	**Ref. No.**	017741 099221
description	electronic controller ELIWELL type IS974LX model IS24DI0XCD000 mounting measurements 71x29mmV voltage relay outputs DI built-in depth 30mm°C display 3½ digits		
For models:	12-16+FB4G, 16-16+FB7G, 20-16FB13, 24-16FB13, 28-16+FB13, 12-20+FB7G, 16-20FB13, 20-20+FB13, 24-20+FB13, 28-20+FB16, 12-24+FB7G, 16-24FB13, 20-24+FB13, 24-24+FB16, 28-24+FB16, 16-28+FB13, 20-28+FB16, 24-28+FB16, 12-16+FB6N, 16-16+FB13, 20-16+FB13, 24-16+FB13, 28-16+FB20, 12-20+FB13, 16-20+FB13, 20-20FB13, 24-20+FB20, 28-20+FB20, 12-24+FB13, 16-24+FB13, 20-24+FB20, 24-24+FB20, 28-24+FB20, 16-28+FB20, 20-28+FB20, 24-28+FB20, KLM2A+FB4G, KLM2B+FB7G, KLM3A+FB7G, KLM-3B+FB13, KLM3C+FB13, KLM4A+FB7G, KLM4B+FB13, KLM4C+FB13, KLM4D+FB16, KLM5A+FB13, KLM5B+FB13, KLM5C+FB16, KLM5D+FB16, KLM2AN+FB6...(Other models you can see in the webshop)		
accessories for	378138		
	No.	379534	Ref. No. 091207
	connection cable type EC0000110 connection RJ45 L 1000mm for ELIWELL/universal		

1

No.	378140	**Ref. No.**	091189
description	load module ELIWELL type EWEM243 model DS440000DC702 mounting measurements 70x85mm 230V voltage AC NTC/PTC relay outputs 4 NO-15A(12) CO-10A(7) NO-16A(8) NO-16A(8) NTC/PTC NTC/PTC built-in depth 61mm yes -55 up to +150°C display		
accessories for	378140		
	No.	378138	Ref. No. 017741 099221
	electronic controller ELIWELL type IS974LX model IS24DI0XCD000 mounting measurements 71x29mmV voltage relay outputs DI built-in depth 30mm°C display 3½ digits		
	No.	378194	Ref. No. —
	temperature probe NTC 10kOhm cable PVC probe -20 up to +80°C cable -10 up to 100°C probe ø7x24.5mm cable length 1.5m without screw connection 2-wire		
	No.	379052	Ref. No. 083583 0S0302
	temperature probe PTC 1kOhm cable silicone probe -50 up to +150°C cable -50 up to +180°C probe ø6x40mm cable length 1.5m without screw connection 2-wire		
	No.	379053	Ref. No. —
	temperature probe PTC 1kOhm cable PVC probe -50 up to +150°C cable -10 up to 100°C probe ø6x30mm cable length 3m without screw connection 2-wire		

Table continues overleaf

MAG-PRO

accessories for	378140			
	No.	379057	Ref. No.	—
	temperature probe NTC 10kOhm cable PVC probe -20 up to +80°C cable -10 up to 100°C probe ø6x25mm cable length 3m 2-wire			
	No.	379064	Ref. No.	085961 0A9600 0D6591 31876
	temperature probe PTC 1kOhm cable silicone probe -50 up to +150°C cable -50 up to +180°C probe ø6x40mm cable length 3m without screw connection 2-wire			
	No.	379142	Ref. No.	0S0301
	temperature probe PTC 1kOhm cable PVC probe -50 up to +150°C cable -10 up to 100°C probe ø6x30mm cable length 1.5m without screw connection 2-wire			
	No.	379161	Ref. No.	0A9498
	temperature probe NTC 10kOhm cable thermoplastic probe -40 up to +110°C cable -40 up to +110°C probe ø6x14mm cable length 3m without screw connection 2-wire			
	No.	379781	Ref. No.	—
	temperature probe PTC 1kOhm cable thermoplastic probe -50 up to +150°C cable -40 up to +110°C probe ø6x14mm cable length 1.5m without screw connection 2-wire			
	No.	379782	Ref. No.	—
	temperature probe PTC 1kOhm cable thermoplastic probe -50 up to +150°C cable -40 up to +110°C probe ø6x14mm cable length 3m 2-wire resistor 1kOhm			
	No.	381400	Ref. No.	—
	connection cable L 3000mm 10-pole for ELIWELL/universal			

1

No.	379534	**Ref. No.**	091207
description	connection cable type EC0000110 connection RJ45 L 1000mm for ELIWELL/universal		

1

No.	379398	**Ref. No.**	090074
description	keypad unit ELIWELL type IS972LX model IS23DI0XCD000 mounting measurements 71x29mm 230V voltage AC relay outputs DI built-in depth 30mm°C display 3½ digits		
For models:	12-16+MSG4, 16-16+MSG7, 20-16MSG1, 24-16MSG1, 28-16+MSG1, 12-20+MSG7, 16-20MSG1, 20-20MSG1, 24-20+MSG1, 28-20+MSG1, 12-24+MSG7, 16-24MSG1, 20-24+MSG1, 24-24+MSG1, 28-24+MSG1, 16-28+MSG1, 20-28+MSG1, 24-28+MSG1, 12-16+MSG6, 16-16+MSG1, 20-16+MSG1, 24-16+MSG1, 28-16+MSG2, 12-20+MSG1, 16-20+MSG1, 20-20+MSG1, 24-20+MSG2, 28-20+MSG2, 12-24+MSG1, 16-24+MSG1, 20-24+MSG2, 24-24+MSG2, 28-24+MSG2, 16-28+MSG2, 20-28+MSG2, 24-28+MSG2, KLM2A+MSG4, KLM2B+MSG7, KLM3A+MSG7, KLM3B+MSG1, KLM3C+MSG1, KLM4A+MSG7, KLM4B+MSG1, KLM4C+MSG1, KLM4D+MSG1, KLM5A+MSG1, KLM5B+MSG1, KLM5C+MSG1, KLM5D+MSG1, KLM2AN+MSG...(Other models you can see in the webshop)		
accessories for	379398		
	No.	379533	Ref. No.	—
	load module ELIWELL type EWEM233 model DS340000DC700 mounting measurements 70x85mm 230V voltage AC NTC/PTC relay outputs 3 NO-15A(12) CO-10A(7) NO-16A(8) NTC/PTC NTC/PTC front measurements 70mm built-in depth 61mm protection IPx0 yes -55 up to +150°C display			

accessories for	379398		
	No.	379534	Ref. No.	091207
	connection cable type EC0000110 connection RJ45 L 1000mm for ELIWELL/universal			

electronic thermometers

1

No.	379504	**Ref. No.**	0S0790
description	thermometer ELIWELL type EM300 mounting measurements 71x29mm 230V voltage AC -50 up to +110°C NTC/PTC display 3½ digits front measurements 35x76mm protection IP65		
accessories for	379504		
	No.	378194	Ref. No.	—
	temperature probe NTC 10kOhm cable PVC probe -20 up to +80°C cable -10 up to 100°C probe ø7x24.5mm cable length 1.5m without screw connection 2-wire			
	No.	379052	Ref. No.	083583 0S0302
	temperature probe PTC 1kOhm cable silicone probe -50 up to +150°C cable -50 up to +180°C probe ø6x40mm cable length 1.5m without screw connection 2-wire			
	No.	379053	Ref. No.	—
	temperature probe PTC 1kOhm cable PVC probe -50 up to +150°C cable -10 up to 100°C probe ø6x30mm cable length 3m without screw connection 2-wire			
	No.	379057	Ref. No.	—
	temperature probe NTC 10kOhm cable PVC probe -20 up to +80°C cable -10 up to 100°C probe ø6x25mm cable length 3m 2-wire			
	No.	379064	Ref. No.	085961 0A9600 0D6591 31876
	temperature probe PTC 1kOhm cable silicone probe -50 up to +150°C cable -50 up to +180°C probe ø6x40mm cable length 3m without screw connection 2-wire			
	No.	379142	Ref. No.	0S0301
	temperature probe PTC 1kOhm cable PVC probe -50 up to +150°C cable -10 up to 100°C probe ø6x30mm cable length 1.5m without screw connection 2-wire			
	No.	379160	Ref. No.	—
	temperature probe NTC 10kOhm cable thermoplastic probe -40 up to +110°C cable -40 up to +110°C probe ø6x14mm cable length 1.5m without screw connection 2-wire			
	No.	379161	Ref. No.	0A9498
	temperature probe NTC 10kOhm cable thermoplastic probe -40 up to +110°C cable -40 up to +110°C probe ø6x14mm cable length 3m without screw connection 2-wire			
	No.	379343	Ref. No.	092182 099570
	temperature probe NTC 10kOhm cable silicone probe -40 up to +110°C cable -50 up to +180°C probe ø6x40mm cable length 3m 2-wire			
	No.	379458	Ref. No.	0S0299
	temperature probe NTC 10kOhm cable silicone probe -40 up to +110°C cable -50 up to +180°C probe ø6x40mm cable length 1.5m without screw connection 2-wire			

Table continues overleaf

MAG-PRO

accessories for	379504			
	No.	379781	Ref. No.	—
	temperature probe PTC 1kOhm cable thermoplastic probe -50 up to +150°C cable -40 up to +110°C probe ø6x14mm cable length 1.5m without screw connection 2-wire			
	No.	379782	Ref. No.	—
	temperature probe PTC 1kOhm cable thermoplastic probe -50 up to +150°C cable -40 up to +110°C probe ø6x14mm cable length 3m 2-wire resistor 1kOhm			

accessories

load modules

1

No.	379056	**Ref. No.**	083196
description	load module ELIWELL type EWDR Slave 230V voltage AC		
For models:	ALP110, ALP120, ALP111, ALP220, ALP240, ALP221, ALN110, ALN120, ALN111, ALN220, ALN240, ALN221, ALNN120, ALNN220, ALNN230, ALNSO120, ALP110UK, ALN110UK, ALNN220UK, ALF110, ALF220UK, ALNF220, ALF110, ALF120, ALF220, ALF240, ALNF120, ALNF220, ALNF230, ALP110UK, ALN110UK, ALNN220UK, ALF110UK, ALNF220UK, ALP110, ALP120, ALP111, ALP220, ALP240, ALP221, ALN110, ALN120, ALN111, ALN220, ALN240, ALN221, ALF110, ALF120, ALF220, ALF240...(Other models you can see in the webshop)		

EVCO - EVERY CONTROL

universal controllers

built-in version

1

No.	378131	**Ref. No.**	053540
description	electronic controller EVERY CONTROL EVK411M mounting measurements 71x29mm 12V voltage AC/DC NTC/PTC/Pt100/Pt1000 relay outputs 1 CO-16A(8) NTC/PTC/Pt100/Pt1000/TC(J,K)/mV/mA yes protection IP65 dependend on probe°C display 3½ digits		
accessories for	378131		
	No.	379050	Ref. No.	—
	temperature probe Pt100 cable Vetrotex probe -200 up to +600°C cable -50 up to +350°C probe ø6x100mm cable length 2.7m without screw connection 3-wire		

accessories for	378131			
	No.	379160	Ref. No.	—
	temperature probe NTC 10kOhm cable thermoplastic probe -40 up to +110°C cable -40 up to +110°C probe ø6x14mm cable length 1.5m without screw connection 2-wire			
	No.	379781	Ref. No.	—
	temperature probe PTC 1kOhm cable thermoplastic probe -50 up to +150°C cable -40 up to +110°C probe ø6x14mm cable length 1.5m without screw connection 2-wire			
	No.	379944	Ref. No.	—
	temperature probe Pt1000 cable Vetrotex probe -70 up to +500°C cable -50 up to +350°C connection 2-wire thread probe ø6x180mm cable length 1.7m			

JUMO

universal controllers

built-in version

1

No.	400989	**Ref. No.**	00340448 00382110 0G4303 0H6501 0K1799 236163
description	electronic controller JUMO type iTRON 04 mounting measurements 92x92mm 110-240V voltage AC Pt100/TC(J/K/S)/V/mA relay outputs 2 relays defr. funct. no -200 up to +1300°C display 4 digits Templn1 yes 3A 3A		
For models:	9481-3, 9482-3, 9581-3, 9582-3		

MAG-PRO

LAE

electronic thermometers

built-in version

1

No.	379775	**Ref. No.**	049944 0E5090
description	thermometer LAE LTS12PTI-2 mounting measurements 71x29mm built-in depth 70mm 24V voltage AC/DC PTC/Pt100 dependend on probe°C display 3 digits 1 RoomTempIN PTC/Pt100 defr. funct. no		
For models:	RT100ED, RT100ES, RT100SR, RT100SL, RT140ED, RT140ES, RT140SR, RT140SL, RT190ED, RT190ES, RT190SR, RT190SL, RT190HDED, RT190HDES, RT190HSR, RT190HSL, RT270ED, RT270ES, RT270SR, RT270SL, RT270HDED, RT270HDES, RT270HSR, RT270HSL, RT100ERF, RT100ELF, RT100VD, RT100VS, RT140ERF, RT140ELF, RT140VD, RT-140VS, RT142ERF, RT142ELF, RT190ERF, RT190ELF, RT190VD, RT190VS, RT190HERF, RT190HELF, RT190HDVDF, RT190HDVSF, RT270ERF, RT270ELF, RT270VDF, RT270VSF, RT270HERF, RT270HELF, RT270HD-VDF, RT270HDVSF...(Other models you can see in the webshop)		
accessories for	379775		
	No. 378272	Ref. No.	0L0500
	temperature probe PTC cable silicone probe -50 up to +150°C cable -50 up to +180°C connection 2-wire thread probe ø6x70mm cable length 4.85m		
	No. 379776	Ref. No.	—
	temperature probe PTC 1kOhm cable PVC probe -40 up to +105°C cable -10 up to 100°C probe ø6x35mm cable length 5m without screw connection 2-wire resistor 1kOhm		

PIXSYS

universal controllers

built-in version

1

No.	379888	**Ref. No.**	0C3100
description	electronic controller PIXSYS type ATR111-B mounting measurements 71x29mm 230V voltage AC NTC/PTC/Pt100/Pt1000/TC(J,K)/mV/mA relay outputs 2 CO-8A(3) 8VDC/20mA NTC/PTC/Pt100/Pt1000/TC(J,K)/mV/mA front measurements 35x77mm built-in depth 54mm protection IP64 accuracy 1% built-in version defr. funct. dependend on probe°C display 3 digits		
For models:	PME430, PME630, PME6L30, PME930, PME435, PME635, PME6L35, PME935, PME830, PME1230, PME12L30, PME1830, PME835, PME1235, PME12L35, PME1835, PDG433, PDG633, PDG933		

SHANGFANG

accessories

1

No.	379054	**Ref. No.**	004120 004121 081675 083833 0A2497
description	transformer primary 230VAC secondary 12VAC 3VA secondary 0.25A H 40mm L 45mm W 50mm connection screw 50/60Hz type 153/M		
For models:	ALN110, ALN120, ADN111, ADF110, ALF110, ADF120, ALF120, ADNN120, ADNF120, ALN220, ALN240, ADN221, ADF220, ADF240, ADNN220, ADNF220, ADNN230, ADNF230, AKN110UK, AKF110UK, AKN220UK, AKF220UK, ASN110UK, ASF110UK, ASN220UK, ASF220UK, ARDN110, AZP1103, AZF1103, AZP2203, AZF2203, 83012001, 83012033, 83012201, ARDF110L, ARDF120, ARDNN120, 83012101, ARDN220, ARDN221, ARDNF220, 83012037, AZP1103, AZP2203, ASN110, ASF110, ASN220, ASF220, ADN110, ADN120... (Other models you can see in the webshop)		

STÖRK-TRONIC

universal controllers

built-in version

1

No.	379339	**Ref. No.**	0KI206 174300
description	electronic controller STÖRK-TRONIK type ST73-31.10 mounting measurements 60mm 230V voltage AC Pt100 relay outputs 1 NO-12A(6) Pt100 front measurements 72x72mm built-in depth 64mm defr. funct. -60 up to +400°C display 3 digits		

MAG-PRO

refrigeration controllers

built-in version

1

No.	379339	**Ref. No.**	0KI206 174300
description	electronic controller STÖRK-TRONIK type ST73-31.10 mounting measurements 60mm 230V voltage AC Pt100 relay outputs 1 NO-12A(6) Pt100 front measurements 72x72mm built-in depth 64mm defr. funct. -60 up to +400°C display 3 digits		

miscellaneous

electronic thermometers

1

No.	379022	**Ref. No.**	082875
description	thermometer mounting measurements 28.5x70.5mm -55 up to +99°C type EWTM 101		
For models:	ICF110, ICP130, ICN110UK, ICF110, BCF44H, EC406SGC, EEVAC40/2, AF431		

miscellaneous

1

No.	381419	**Ref. No.**	0K5017 0T5975
description	electronic controller kit type ERT4V 230V Pt1000 +50 up to+130°C relay outputs 1CO		

universal controllers

1

No.	379084	**Ref. No.**	0H6244 0K0672 60050394 9041000038
description	electronic controller Pt100 electronic thermostat		
For models:	7550-5.KES40, 7551-5.KES60, 7552-5.KES80, 7553-5.KES100, 7554-5.KES150, 7561-3.KES60.RW, 7562-3.KES80.RW, 7563-3.KES100.RW, 7564-3.KES150.RW, 7581-5.KK60, 7582-5.KK80, 7583-5.KK100, 7574-5.KES150, 7575-5.KES250, 7750-5.KES40, 7751-5.KES60, 7752-5.KES80, 7753-5.KES100, 7754-5.KES150, 7781-5.KK60, 7782-5.KK80, 7783-5.KK100, 7576-5.KES300, 7573-5.KES100, 7580-5.KK40, 7584-5.KK150, 7780-5.KK40, 7751-3/85.KES60, 7550-3/85.KES40.(N), 7551-3/85.KES60, 7552-3/85.KES80.(N), 7553-3/85.KES100.(N), 7554-3/85.KES150.(N), 7550-3/90.KES40.(N), 7551-3/90.KES60, 7552-3/90.KES80.(N), 7553-3/90.KES100.(N), 7554-3/90.KES150.(N), 7550-5/85.KES40.(N), 7551-5/85.KES60.(N), 7552-5/85.KES80.(N), 7553-5/85.KES100.(N), 7554-5/85.KES150.(N), 7550-5/90.KES40.(N), 7551-5/90.KES60.(N), 7552-5/90.KES80.(N), 7553-5/90.KES100.(N), 7554-5/90.KES150.(N), 7561-3/85.KES60.RW., 7562-3/85.KES80.RW....(Other models you can see in the webshop)		

speed controllers

1

No.	402957	**Ref. No.**	032279
description	speed controller voltage input 230V votage output 46-184V/115-230VV 1200W max. 10A load current 6A wall-mounted version length external size 135mm width external size 74mm D 72mm for range hoods		
For models:	MPV10/20B, MPV10/24B, MCV20/32B, RCV1, MPV8/12B, MPV8/16B, MPV8/20B, MPV8/28B, MPV8/32B, MPV8/12D, MPV8/16D, MPV8/20D, MPV8/28D, MPV8/32D, MPV10/12B, MPV10/16B, MPV10/28B, MPV10/32B, MPV10/12D, MPV10/16D, MPV10/28D, MPV10/32D, RCV2, MC14/12D, MPV8/36B, MPV8/40B, MPV8/36D, MPV8/40D, MPV10/36B, MPV10/40B, MPV10/36D, MPV10/40D, MPV12/12B, MPV12/16B, MPV12/20B, MPV12/24B, MPV12/28B, MPV12/32B, MPV12/36B, MPV12/40B, MPV12/12D, MPV12/16D, MPV12/20D, MPV12/24D, MPV12/28D, MPV12/32D, MPV12/36D, MPV12/40D, MCV14/12B, MCV14/16B...(Other models you can see in the webshop)		

1

No.	402956	**Ref. No.**	032986
description	speed controller voltage input 230V votage output min. 69-138/max. 110-230VV 1800W max. 13A load current 8A wall-mounted version length external size 170mm width external size 105mm D 82mm for range hoods		
For models:	MPV10/20B, MPV10/24B, MCV20/32B, RCV1, MPV8/12B, MPV8/16B, MPV8/20B, MPV8/28B, MPV8/32B, MPV8/12D, MPV8/16D, MPV8/20D, MPV8/28D, MPV8/32D, MPV10/12B, MPV10/16B, MPV10/28B, MPV10/32B, MPV10/12D, MPV10/16D, MPV10/28D, MPV10/32D, RCV2, MC14/12D, MPV8/36B, MPV8/40B, MPV8/36D, MPV8/40D, MPV10/36B, MPV10/40B, MPV10/36D, MPV10/40D, MPV12/12B, MPV12/16B, MPV12/20B, MPV12/24B, MPV12/28B, MPV12/32B, MPV12/36B, MPV12/40B, MPV12/12D, MPV12/16D, MPV12/20D, MPV12/24D, MPV12/28D, MPV12/32D, MPV12/36D, MPV12/40D, MCV14/12B, MCV14/16B...(Other models you can see in the webshop)		

MAG-PRO

1

No.	401660	**Ref. No.**	032967
description	speed controller voltage input 230V/50HzV votage output dynamic via humidity porbeV 1200W max. 10A load current 6A length external size 135mm width external size 74mm D 72mm with moisture probe for range hoods		
For models:	KOV10E1-1, KFV101/1, KFV102/1, KLWV6-10GE		

program switches

1

No.	400992	**Ref. No.**	006880 006966
description	electronic controller CROUZET relay outputs 4 relays 100-240V ACV		
For models:	MCP/E1SH, MCP/E1SUH, MCP/E2SUHS, MCP/E2SH, MCP/E2SUH, MCP/E2SUT, MCP/E2SHB, PCP/E2SH, OCP/E1SH, OCP/E2SH, TCP/E2SH		

probes

universal probes

level probes

1

No.	381392	**Ref. No.**	032678
description	level probe thread M5 screw connection		
For models:	SM08C., SM15CP., SM15C., SM15/CS., SM21/CP., SM21C., DI-WHW2, DI-WHW3, DI-WHW4, DI-WHW5, DI-WHW6, DI12HWW, DI14HWW, SM08C, SM15CP, SM15C, SM15/CS, SM21C, SM21C		

temperature probes

1

No.	379458	**Ref. No.**	0S0299
description	temperature probe NTC 10kOhm cable silicone probe -40 up to +110°C cable -50 up to +180°C probe ø6x40mm cable length 1.5m without screw connection 2-wire		

1

No.	379343	**Ref. No.**	092182 099570
description	temperature probe NTC 10kOhm cable silicone probe -40 up to +110°C cable -50 up to +180°C probe ø6x40mm cable length 3m 2-wire		
For models:	AZF1103, ARDN220, ARDN221, ARDNF220, ASN220, ASF220, ADNN120, ADNF120, ADN220, ADN240, ADN221, ADF220, ADF240, ADN22060, ADF2206, ZPR04F1F, ZPR06F1F, ALF1104, ALF11033, ALN1103, ALN11033, AZF1103, ALF1104, ALF11033, ALNN1203, AZP2203, ALN2203, AZF2203, AZF13430, ALNN2203, 1-DOOR FREEZER, PS04F1F, 1-DOOR FREEZER, PS04F1FR, PS06F1F, PS06F1FR, PS06FE2F, PS04F1F6M, IKS220N, ISS220N, FULL DOOR FREEZER, TZ751R, ISP110N, ISP220N, RS06RX1F, FULL DOOR FREEZER, RS-06FX1F, RS06DX2F, RS13RX2F, RS13FX2F...(Other models you can see in the webshop)		

1

No.	379161	**Ref. No.**	0A9498
description	temperature probe NTC 10kOhm cable thermoplastic probe -40 up to +110°C cable -40 up to +110°C probe ø6x14mm cable length 3m without screw connection 2-wire		
For models:	ADNN120, ADNF120, ALN220, ALN240, ADN221, ADF220, ADF240, AKN220UK, AKF220UK, ASN220UK, ASF220UK, EC6N0D2C, EC-6M0D2C, E14N0D2C, E14N0D4C, E14N0D2V, E14C0D2C, E14C0D4C, E14C0D2V, C06CD2F, C06CFD2F, C14RD2F, C14RD4F, C14RD2G, C14FD2F, C14FD4F, RSD313, FSD313, RS212, FS212, EDVP10VR1, EDVP20VR1, EDVP10VR1, EDVP20VR1, EDVP10VR1, EDVP10VR1, ED-VP20VR14V, EDVP20VR12V, KVPE332, KVNE332, RVNE142, RVNE144, RVNE14V, FVNE142, FVNE144		

1

No.	379730	**Ref. No.**	088011
description	temperature probe NTC cable PVC probe -40 up to +110°C cable -10 up to 100°C probe ø6x40mm cable length 3m cable colours brown/ blue plug		
For models:	FS11F, FS15F, FS15F2, FSP11F, FSP15F, FSP15F2, FSV11F, FSV15F, FS-V15F2, SSODWC12, SSODDPC12, SSODWC16, SSODDPC16, SSWC12, SSWC16, SSWC20, SSDPC12, SSDPC16, SSDPC16, SSODWCS12, SSODWCS16, SSODWC20, SSODDPC20, DVRVAF12, DVRPAF12, DVR-VAF16, DVRPAF16, DRVAF12, DRVAF16, DRVAF20, DRPAF12, DRPAF16, DRPAF20, ZLRW12C, ZLRW16C, ZLRW20C, ZLRP12C, ZLRP16C, ZLR-P20C, ZLRDW12C, ZLRDW16C, ZLRDD12C, ZLRDD16C, ZLRDW12S, ZLRDW16S, ZLRDW20C, ZLRDD20C		

1

No.	378291	**Ref. No.**	092173
description	temperature probe NTC cable silicone probe -40 up to +110°C cable -50 up to +180°C probe ø6x20mm cable length 1.45m cable colours black/white 2-wire		
For models:	FV 2M, DUAL 2 DOORS, DUAL 2 DOORS, FV 2M, FV 2M, PR04F1FBR, PR06F1FBR, PS04R1F, PS04R1FR, PR04F1F, PR04F1FR, PR06F1F, PR06F1FR, PR06FE2F, PR04F1F6M, PS04R1FLR, PS04R2F, PS04R1G, PS-04R1FHC, PS04R1FLHC, PS06R1F, PS06R1FR, PS06R1FRL, PS09R2FHC, PS06R1FHC, PS06R1FLHC, PS04F1F, PS04F2F, PS04F1FR, PS04F1FRL, PS04F1FHC, PS04F1FLHC, PS09F1FR, PS04R1FM, PS04F1FM, PS06R1FM, RS06DX2F, RS06DFX2F, RCSF16G1X, WE751G, RI075R1F, RI075R1FR, RI075R1G, RI075R2FGT, SAL25L2C94, RUCF16W1C, RUCF16X1C, RUCF16W1C, RUCF16X1, RUCF16X1G...(Other models you can see in the webshop)		

MAG-PRO

1

No.	378292	Ref. No.	092183 099722
description	temperature probe NTC cable silicone probe -40 up to +110°C cable -50 up to +180°C probe ø6x95mm cable length 3.9m cable colours black/white 2-wire		
For models:	FV Dual, FV Dual, ARDNN120, 83012101, ADNN120, ADNF120, ALNN1203, RS06DX2F, RS06DFX2F, MCD650FP2, FV Dual, FV Dual, FV, FV, FV Dual, FV Dual, FV Dual, FV Dual, FV, FV, FV, FV Dual, FV Dual, FV Dual 1/2 doors, FV Dual 1/2 doors, FV Dual 1/2 doors, FV, FV, FV Dual, FV Dual 1/2 doors, RH06DD2F, RH06DD2FR, RH06DFD2F, C06CFD2I, EC6N0D2C, EC6M0D2C, KLP650R, KLPP650R, FV Dual, FV Dual, FV Dual, FV Dual, FV Dual, FV Dual, FV Dual, FV Dual		

1

No.	379142	Ref. No.	0S0301
description	temperature probe PTC 1kOhm cable PVC probe -50 up to +150°C cable -10 up to 100°C probe ø6x30mm cable length 1.5m without screw connection 2-wire		

1

No.	379052	Ref. No.	083583 0S0302
description	temperature probe PTC 1kOhm cable silicone probe -50 up to +150°C cable -50 up to +180°C probe ø6x40mm cable length 1.5m without screw connection 2-wire		
For models:	BC11, BC22, BC44, BC44H, BC11, BC22, BC44, BC44H, BC0144, BC072, ESBC72R, ESBC144R, ESBC10, ESBC10R, ESBC20, ESBC20R, ESBC40, ESBC40R, IKNSO120, ESK40H, EEVA10/1, EEVA20/1, EEVA40/1, EEVA40/2, EEVA10/1, EEVA20/1, EEVA40/1, EEVA40/2, ATPE061, ATPE101, ATPE201, ATPE102, AB100, AB210, AB430, AB431		

1

No.	379064	Ref. No.	085961 0A9600 0D6591 31876
description	temperature probe PTC 1kOhm cable silicone probe -50 up to +150°C cable -50 up to +180°C probe ø6x40mm cable length 3m without screw connection 2-wire		
For models:	BC11, BC22, BC44, BC44H, BCF11, BCF22, BCF44H, BCF44, BC7, BCF7, BC7, BCF7, TRK55VV-02, TRK45VV-02, TRK70VV-02, EEVA10/1, EEVA201, EEVA40/1, EEVA40/2, EEVAC10/1, EEVAC201, EEVAC40/2, EEVAC40/1, ESK20, ESK40V, ESK40H, ESK10, ESBC40, BC72, BC72R, BC144, BC144R, ESF10, ESF40H, ESBF40, ESF40V, ESF40VR, BCF72, BCF72R, BCF144, BCF144R, BE431, TBC44H, BFE431, TBCF44H, ESK-40VZ, BC72D, BC72RD, BC144D, BC144RD...(Other models you can see in the webshop)		

1

No.	379693	Ref. No.	004116
description	temperature probe thermocouple J (Fe-CuNi) cable Vetrotex probe 0 up to +350°C cable°C probe ø6x100mm cable length 1.35m without screw connection cable colours red/blue 2-wire		
For models:	ZCMDG6, ZCMDG4, ZCMDG9, ZCBDG8, ZCBDG12, ZCBDG18, PME430, PME630, PME6L30, PME930, PME435, PME635, PME6L35, PME935, PME830, PME1230, PME12L30, PME1830, PME835, PME1235, PME12L35, PME1835, PDG433, PDG633, PDG933		

producer-specific probes

probes

1

No.	378509	Ref. No.	092179
description	probe NTC 10kOhm cable PVC probe -40 up to +110°C cable -10 up to 100°C connection 2-wire thread probe ø6x40mm cable length 3m		
For models:	RCSN2M2, RCSN2M12, RCSN3M3, RCSN3M22, RCSN3M14, RCSN4M4, RCSN4M32, RCSN4M24, RCSN2M2U, RCSN3M3U, RCSN4M4U, RCSN2M2R, RCSN2M12R, RCSN3M3R, RCSN3M22R, RCSN3M14R, RCSN4M4R, RCSN4M32R, RCSN4M24R, RI16R1F, RI16R2FT, RI16R2FGT, RCSN2M2T, RCSN3M3T, RCSN4M4T, RI16R1G, RCSN2M24, RCSN3M34, RCSN4M44, RCSF2M24, RCSF3M34, HB2PA60, HB4CA60, HB2PUA60, HB4CUA60, HB3PA60, HB6CA60, HB3PUA60, HB6CUA60, COMP84, COMP72, COMP48, COMP36, COMN9, HB2PNT, HB3PNT, HB4PNT, HB2PNTR, HB3PNTR, HB4PNTR...(Other models you can see in the webshop)		

1

No.	379513	Ref. No.	092178 099657
description	probe NTC cable PVC probe -40 up to +110°C cable -10 up to 100°C connection 2-wire thread probe ø6x40mm cable length 1.5m		
For models:	83012001, 83012033, 83012201, ARDF110L, ARDF120, ARDNN120, 83012101, 83012037, ASN110, ASF110, ADN110, ADN120, ADN111, ADF110, ADF120, ADNN120, ADNF120, ADNN220, ADNF220, ADNN230, ADNF230, ADN11060, ADF11060, TRN224C, TRN224D, TRN224E, TRN132A, TRN132B, TRN132C, TRNA132A, TRNA132B, TRNA132C, TRRN132A, TRRN132B, TRRN132C, TRN183A, TRN183B, TRN183C, TRN183D, TRNA183A, TRNA183B, TRNA183C, TRNA183D, TRRN183A, TRRN183B, TRRN183C, TRRN1842D, TRN22A4, TRN224B, TRNA224A...(Other models you can see in the webshop)		

1

No.	379476	Ref. No.	0G2011 0H9899 0K5142 0K5154 18025560 18025572
description	probe Pt1000 cable PTFE probe -100 up to 450°C cable -40 up to +250°C connection male faston 4.8mm thread probe ø6/10x22mm cable length 2m		
For models:	ACSGRT, GWACOEOORO, FWAAOMOORO, GWACOMOORO, IWKCOE-OOOO, HWAHOEOORO, GWAHOEOOOO, GWAHOEOORO, FWAHO-EOORO, BEN150EW87, HWAJOEOORO, GWAJOEOORO, FWAJOEO-ORO, BEN200EW87, GWAJOMOORO, FWFJOEXOOO, FWFJOEXORO, BEN300E.S35.H97, GWAKOEOORO, FWAKOEOORO, IWAKOMOORO, GWAKOMOORO, FWFKOEXORO, FWKKOEOORO, IWALOEOOOO, IWALOEOORO, BEN400E.S35.H97, BEN400EF97, FWALOEOORO, GWA-LOMOORO, IVAAOEOOOO, HVAAOEOORO, GVAAOEOOOO, GVAAOE-OORO, FVAAOEOORO, IVKAOEOOOO, FVKAOEOORO, HVABOEOORO, GVABOEOOOO, GVABOEOORO, FVABOEOORO, FVFBOEXORO, IVKBOE-OOOO, FVKBOEOORO, IVACOEOORO, BON080EF88, GVACOEOORO, FVACOEOORO, IVACOMOORO, GVACOMOORO...(Other models you can see in the webshop)		

MAG-PRO

1

No.	381439	**Ref. No.**	0G2398
description	probe Pt1000 t.max. 600°C connection F4.8 thread probe ø4x20mm cable length 2.5m		
For models:	CE128-106, CE158-133.3.HV, CE158-244.3, CE158-246.3, CK248-209.D1ABBB, CK248-211.D1ABBB, FET060E.MS35P.F88, FET060E.MS35P.W84, FET060E.MS35S.F88, FET080E.MS35P.F88, FET080E.MS35P.W84, FET080E.MS35S.W84, FET100E.MS35P.F88, FET100E.MS35P.W84, HCE128-100, HCE128-104, HCE158-252W.3, HCE158-253.3, HLE129-100, HLE129-103, HLE129-104W, HLE159-252W.3.6, HLE159-328.3.HV, HLE159-351W.3.HV, HLE249-200.3, HLE249-208.3, HLE259-088.3.HV, HLE259-089.3.HV, HLE259-384W.3, LE129-101, LE159-261.3, LE159-281.3.6, LE159-318.3.HV, LE159-322.3.HV, LE159-330.3.HV, LE159-337.3.HV, LE159-344.3.MS92, LE159-347.3.HV, LE249-199.3, LE249-203.3, LE249-207.3, LE249-211.3, LE249-215.3, LE249-219.3, LE249-223.3, LE249-232.3, LE249-238.3, LE259-081.3.HV, LE259-082.3.HV, LE259-083.3.HV...(Other models you can see in the webshop)		

2

No.	379628	**Ref. No.**	086560
description	temperature probe 2x NTC 10K cable PVC probe -40 up to +110°C cable -10 up to 100°C connection coded plug thread probe ø6.5x45mm cable length 0.4/0.55m		

1

No.	400714	**Ref. No.**	087346 SN8P6X3002 SN8PCL3002
description	temperature probe NTC 100kOhm cable PVC probe -40 up to +125°C cable -10 up to 100°C connection male faston thread probe ø7x25mm cable length 3m		
For models:	APF113, APF114, APF114, E04P8SRVUK, M06C0M1C, M06C9M1C, M06C2M1C, M06C9M1V, CM06FF3M, CM06FF4M, CM06FFWM, CM06FF3M, C04PVF4D, C04NVF4D, C04FSF4D, C04PVG4D, C04FISHD, R04P6SRGB, R04P6SRB, R04P6SWB, E04P8SRV		

1

No.	402201	**Ref. No.**	088405 092175
description	temperature probe NTC 10kOhm cable PVC probe -40 up to +110°C cable -10 up to 100°C connection 2-wire thread probe ø6x20mm cable length 3m		
For models:	ZPR04R1F, ZPR04F1F, ALN1103, ALN2203, ALN11033, ALN1103, ALN11033, AZP2203, ALN2203, PS04R1GM, 1-DOOR REFRIG, PS04R1F, 1-DOOR REFRIG, PS04R1FR, 1-DOOR REFRIG, 2-DOOR REFRIG, PS-04R2F, 1-GL.DOOR REFRIG, PS04R1G, 1-GL.DOOR REFRIG, PS04R1GR, 1-DOOR FREEZER, PS04F1F, 1-DOOR FREEZER, PS04F1FR, PS04R1FM, PS04R1F6M, PS04R1F1M, PS04F1F6M, RCSN2M2, RCSN2M12, RCS-N3M3, RCSN3M22, RCSN3M14, RCSN4M4, RCSN4M32, RCSN4M24, RCSN2M2U, RCSN3M3U, RCSN4M4U, RCSN2M2R, RCSN2M12R, RCSN3M3R, RCSN3M22R, RCSN3M14R, RCSN4M4R, RCSN4M32R, RCSN4M24R, RS06RX1F, RS13RX2F...(Other models you can see in the webshop)		

1

No.	379633	**Ref. No.**	087832 088183 092176
description	temperature probe NTC 10kOhm cable PVC probe -40 up to +110°C cable -10 up to 100°C connection 2-wire thread probe ø6x20mm cable length 4m		
For models:	83012001, 83012033, 83012201, ARDF110L, ARDF120, ARDNN120, 83012101, ARDN220, ARDN221, ARDNF220, 83012037, ASN110, ASF110, ASN220, ASF220, ADN110, ADN120, ADN111, ADF110, ADF120, ADNN120, ADNF120, ADN220, ADN240, ADN221, ADF220, ADF240, ADNN220, ADNF220, ADNN230, ADNF230, ADN11060, ADF11060, ADN22060, ADF2206, ZPR06R1F, ZPR06F1F, STRP1101, STRP1102, STRP1601, STRP1602, STRP1603, STRP2201, STRP2202, STRP2203, STRP1101S, STRP1601S, STRP2201S, STRP1602R, STRP1603R...(Other models you can see in the webshop)		

1

No.	402199	**Ref. No.**	087699 092184
description	temperature probe NTC 10kOhm cable PVC probe -40 up to +110°C cable -10 up to 100°C connection plug thread probe ø6x20mm cable length 1.5m		
For models:	ADF110ES, BLAST C/FREEZER, BLAST C/FREEZER, BLAST C/FREEZER, BLAST C/FREEZER, BLAST C/FREEZER, BLAST C/FREEZER, BLAST C/FREEZER, BLAST C/FREEZER, ADN110E, ADF110E, PR04F1F, PR04F1F6M, RH06RE1FUS, RH06FE1FUS, RH06DD2U, RH06DFD2U, RH14DD2FU, RH14DFD2FU, BLAST C/FREEZER, RH14DD3U, RH14DFD3U, RH06FE1FS, BLAST C/FREEZER, BLAST C/FREEZER, RH06RE1F, RH06FE1F, BLAST C/FREE-ZER, BLAST C/FREEZER, RH06RE1FEU, RH06FE1FEU, RH06RE2HU, RH06FE2HU, RH06R1FERU, RH06F1FERU, RH06REHRU, RH06FE2HRU, E06N0E1C, E06C0E1C, E06C0E1CE, BLAST C/FREEZER, BLAST C/FREE-ZER, BLAST C/FREEZER, BLAST C/FREEZER, BLAST C/FREEZER, BLAST C/FREEZER, BLAST C/FREEZER, BLAST C/FREEZER, BLAST C/FREEZER, BLAST C/FREEZER		

1

No.	402155	**Ref. No.**	087692 092177
description	temperature probe NTC 10kOhm cable PVC probe -40 up to +110°C cable -10 up to 100°C connection plug thread probe ø6x20mm cable length 2m		
For models:	BC100A, BC100DA, BC100RA, BC100RDA, BC180A, BC180DA, BC180RA, BC180RDA, BC180RPA, BCF100A, BCF100DA, BCF100RA, BCF100RDA, BCF180A, BCF180DA, BCF180RA, BCF180RDA, BCF180R-PA, AQC22U US, AQC31U US, AQC119U US, , , Crosswise, , , BCF15A6, , BCW061, BCW101, BCW201R, BCW102, BCFW061, BCFW101, BCFW201R, BC120A, BC120RA, BCF120A, BCF120RA, BCWS061T, BCFW102, BCFWS102, BCFWS101, BC15A, Crosswise, Crosswise, BC56VA, Crosswise 20, BC56HA, BCF15A...(Other models you can see in the webshop)		

1

No.	402200	**Ref. No.**	087654 092174
description	temperature probe NTC 10kOhm cable silicone probe -40 up to +110°C cable -50 up to +180°C connection 2-wire thread probe ø6x200mm cable length 2m		
For models:	FV 1M, FV 1M, FV 1M, FV 1M, FV 1M, FV 1M, FV Dual, FV Dual, FV 2M, FV 2M, FV 2M, FV 1M, FV 1M, FV 1M, FV 1M, FV 2M, FV 2M, AZP1103, AZP2203, AZF2203, AZP1103, AZP2203, ALN1103, ALNN1203, ALN2203, ALNN2203, TRN224C, TRN224D, TRN224E, TRN132A, TRN132B, TRN132C, TRNA132A, TRNA132B, TRNA132C, TRRN132A, TRRN132B, TRRN132C, TRN183A, TRN183B, TRN183C, TRN183D, TRNA183A, TRNA183B, TRNA183C, TRNA183D, TRRN183A, TRRN183B, TRRN183C, TRRN1842D...(Other models you can see in the webshop)		

MAG-PRO

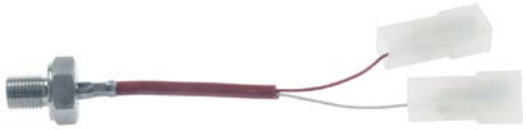

1

No.	379147	Ref. No.	0H6229 9111000007
description	temperature probe NTC 10kOhm cable silicone probe -40 up to +110°C cable -50 up to +180°C connection F6.3 thread M10x1 probe ø10x10mm cable length 0.08m		

1

No.	379734	Ref. No.	087480 088345 092188
description	temperature probe NTC 10kOhm cable silicone probe -40 up to +110°C cable -50 up to +180°C connection plug thread probe ø6x-19mm cable length 2m		
For models:	BC100A, BC100DA, BC100RA, BC100RDA, BC180A, BC180DA, BC180RA, BC180RDA, BC180RPA, BCF100A, BCF100DA, BCF100RA, BCF100RDA, BCF180A, BCF180DA, BCF180RA, BCF180RDA, BCF180R-PA, AQC22U US, AQC31U US, AQC60U, AQC119U US, , , BC28A6, Crosswise, , , BCF15A6, , , BCW061, BCW101, BCW102, BCFW061, BCFW101, BC120A, BC120RA, BCF120A, BCF120RA, ADN220ES, ADF110ES, ADF220ES, ADN110ESP, ADF110ESP, BCWS061T, BCFW102, BLAST C/FREEZER, BLAST C/FREEZER, BLAST C/FREEZER...(Other models you can see in the webshop)		

1

No.	403104	Ref. No.	093441
description	temperature probe NTC 10kOhm cable silicone probe -40 up to +110°C cable -50 up to +180°C connection plug thread probe ø6x-20mm cable length 4.25m		

1

No.	379735	Ref. No.	088039
description	temperature probe NTC 10kOhm cable silicone probe -40 up to +110°C cable -50 up to +180°C connection plug thread probe ø9x-30mm cable length 0.9m		
For models:	SSODWC12, SSODDPC12, SSODWC16, SSODDPC16, SSODWB12, SSODDPB12, SSODWB16, SSODDPD16, SSWC12, SSWC16, SSWC20, SSWB12, SSWB16, SSWB20, SSDPC12, SSDPC16, SSDPC16, SSDPD12, SSDPD16, SSDPD20, SSODWCS12, SSODWCS16, SSODWC20, SSOD-DPC20, DVRVAF12, DVRPAF12, DVRVAF16, DVRPAF16, DVRVP12, DVR-PP12, DVRVP16, DVRPP16, DRVAF12, DRVAF16, DRVAF20, DRVP12, DRVP16, DRVP20, DRPAF12, DRPAF16, DRPAF20, DRPP12, DRPP16, DRPP20, ZLRW12C, ZLRW16C, ZLRW20C, ZLRW12B, ZLRW16B, ZLR-W20B...(Other models you can see in the webshop)		

1

No.	379826	Ref. No.	092360
description	temperature probe NTC 10kOhm probe -40 up to +110°C connection 2-wire thread probe 23mm cable length 2m		
For models:	FV 1M, FV 1M, FV 1M, FV 1M, FV 1M, FV 1M, FV Dual, FV Dual, FV 2M, FV 2M, FV 2M, DUAL 2 DOORS, DUAL 2 DOORS, FV 2M, FV 2M, FV 1M, FV 1M, FV 1M, FV 1M, FV 2M, FV 2M, ASN110, ASF110, ASN220, ASF220, ADN110, ADN120, ADN111, ADF110, ADF120, ADNN120, ADNF120, ADN220, ADN240, ADN221, ADF220, ADNN220, ADNF220, ADNN230, ADNF230, ADN11060, ADF11060, ADN22060, ADF2206, ZPR04R1F, ZPR04F1F, ZPR06R1F, ZPR06F1F, PS04R1GM, PS06F1F6M... (Other models you can see in the webshop)		

1

No.	379918	Ref. No.	006609
description	temperature probe NTC 200kOhm cable PTFE probe -40 up to +125°C cable -40 up to +250°C connection plug thread probe ø4x-40mm cable length 1m		
For models:	ECP/E1ELHU, PCP/E1ELH, TCP/E1ELHU, TCP/E1ELH, KFH/G1, KFH/E1, KFH/G1ELH, KFH/E1ELH, KFH/G1EH, KFH/E1EH, HFH/G435, HFH/G435, QFH/G1, QFH/E1, QFH/G1ELH, QFH/E1ELH, QFH/G1EH, QFH/E1H, ZFH/G435, ZFH/G435, WFH/G1, WFH/E1, WFH/G1ELH, WFH/E1ELH, WFH/G1EH, WFH/E1EH, AFH/G435, AFH/E435, CPD42G-Z, CPD40GZ, CPD42V-Z, CPD42E-Z, CPD40VZ, CPD40EZ, DR/CCE, DR/CUK, DR/LCE, DR/LUK, ER/LUSA, DPG/RTCE, DPG/RTUK, DPG/FTCE, DPG/FTUK		

MAG-PRO

1

No.	379902	Ref. No.	049643 049666 0KR811 379217101 B57276K482A5
description	temperature probe NTC 4.8kOhm cable probe -10 up to 100°C cable°C connection male faston 6.3mm thread probe ø10x30mm cable lengthm		
For models:	WT4, WT4B, WT4D, WT4DB, WT46, WT4DG, WT4WS1, WT4BWS, WT4DWS1, WT4BDWS, NUC3DD, WT4D60, WT4DDG, EUC1, EUC1DP, EUC1WS, EUC1DPWS, EUC3, EUC3WS, EUC3DP, EUC3DPWS, EUC1G, EUC1DP60, EUC3DD, ZUCADDROW, ZUCADDROW6, LS5/1, LS5/1DP, LS5/1WS, LS5/1WSDP, LS5/3, LS5/3DP, LS5/3WS, LS5/3WSDP, FUCA3DD, LS5/3WSDPD, LB5DPG, LS5/1DP60, LS5/1DPAUS, LS5/1DPCS, KUC3, KUC3DP, NUC1, NUC1DP, NUC1WS, NUC1DPWS, NUC3, NUC3WS, NUC3DP, NUC3DPWS...(Other models you can see in the webshop)		
accessories for	379902		

No.	504574	Ref. No.	046376
O-ring EPDM thickness 1.78mm ID ø 9.25mm Qty 1 pcs			

No.	504757	Ref. No.	0L0280
screw connection ID ø 10mm for probe			

1

No.	379901	Ref. No.	049884
description	temperature probe NTC 4.8kOhm cable PVC probe -40 up to +110°C cable -10 up to 100°C connection male faston 6.3mm thread probe ø6x50mm cable length 0.1m		
For models:	WT4, WT4B, WT4D, WT4DB, WT46, WT4DG, WT4WS1, WT4BWS, WT4DWS1, WT4BDWS, WT4D60, WT4DDG, LS5/1, LS5/1DP, LS5/1WS, LS5/1WSDP, LS5/3, LS5/3DP, LS5/3WS, LS5/3WSDP, LS5/3WSDPD, LB5DPG, LS5/1DP60, LS5/1DPAUS, LS5/1DPCS, LS6EP, LS6EP/DD, LS6EADD, LS6EA/DPDD, WT38TDE, WT38/M50, LS6EADP3, WT-38PM50, WT37LEV/9, LS6SANA, WT38M50/4, LS6EA/UK, LS6EA/DPUK, LS6EA/60, WT38D, WT37, WT38, WT37/4.5, WT38/4.5, WT37/UK, WT38C, WT38C60, WT38CUK, WT38/4.5NW, WT38UK...(Other models you can see in the webshop)		

1

No.	378334	Ref. No.	093442
description	temperature probe NTC cable PVC probe -40 up to +110°C cable -10 up to 100°C connection coded plug thread probe ø6x19mm cable length 3.2m		

1

No.	378337	Ref. No.	0E5482 30000012
description	temperature probe NTC cable PVC probe -40 up to +110°C cable -10 up to 100°C connection coded plug thread probe ø6x30mm cable length 5m		
For models:	RT100ED, RT100ES, RT100SR, RT100SL, RT140ED, RT140ES, RT140SR, RT140SL, RT190ED, RT190ES, RT190SR, RT190SL, RT190HDED, RT190HDES, RT190HSR, RT190HSL, RT270ED, RT270ES, RT270SR, RT270SL, RT270HDED, RT270HDES, RT270HSR, RT270HSL, RT100ERF, RT100ELF, RT100VD, RT100VS, RT140ERF, RT140ELF, RT140VD, RT-140VS, RT142ERF, RT142ELF, RT190ERF, RT190ELF, RT190VD, RT190VS, RT190HERF, RT190HELF, RT190HDVDF, RT190HDVSF, RT270ERF, RT270ELF, RT270VDF, RT270VSF, RT270HERF, RT270HELF, RT270HD-VDF, RT270HDVSF...(Other models you can see in the webshop)		

1

No.	379736	Ref. No.	088041
description	temperature probe NTC cable PVC probe -40 up to +110°C cable -10 up to 100°C connection plug thread probe ø9x30mm cable length 3.2/3.8m		
For models:	SSODWC12, SSODDPC12, SSODWC16, SSODDPC16, SSDPC12, SSD-PC16, SSDPC16, SSODWCS12, SSODWCS16, SSODWC20, SSODDPC20, DVRVAF12, DVRPAF12, DVRVAF16, DVRPAF16, DRPAF12, DRPAF16, DRPAF20, ZLRP12C, ZLRP16C, ZLRP20C, ZLRDW12C, ZLRDW16C, ZL-RDD12C, ZLRDD16C, ZLRDW12S, ZLRDW16S, ZLRDW20C, ZLRDD20C		

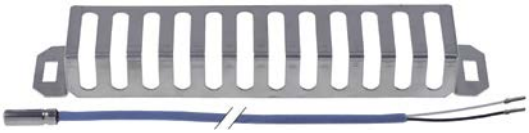

1

No.	379733	Ref. No.	087130
description	temperature probe NTC cable silicone probe -40 up to +110°C cable -50 up to +180°C connection 2-wire thread probe ø6x19mm cable length 4m		
For models:	ALN110, ALN120, ADN111, ADF110, ALF110, ADF120, ALF120, ADNN120, ADNF120, ALN220, ALN240, ADN221, ADF220, ADF240, ADNN220, ADNF220, ADNN230, ADNF230, AKN110UK, AKF110UK, AKN220UK, AKF220UK, ASN110UK, ASF110UK, ASN220UK, ASF220UK, ARDN110, EO6NOD1C, EO6NOD2C, EO6NOD1V, E06F0D1C, EO-6COD1C, E06C0D2C, EO6COD2C, EO6COD1V, EC6N0D2C, EC6M0D2C, E14N0D2C, E14N0D4C, E14N0D2V, E14C0D2C, E14C0D4C, E14C0D2V, EC4NOD2C, EC4MOD2C, EC4NOD3C, EC4MODC3, C06RD1F, C06RD-1FL, C06RD2F...(Other models you can see in the webshop)		

1

No.	381255	Ref. No.	092180 099658
description	temperature probe NTC cable silicone probe -40 up to +110°C cable -50 up to +180°C connection plug thread probe ø5.9x40mm cable length 1.5m		
For models:	BC180A, BC180DA, BC180RA, BC180RDA, BC180RPA, BCF180A, BCF180DA, BCF180RA, BCF180RDA, BCF180RPA, AQC22U US, AQ-C31U US, AQC60U, AQC119U US, , , BC28A6, Crosswise, , , BCF15A6, , , BCW061, BCFW061, BC120A, BC120RA, BCF120A, BCF120RA, ADF110ES, ADN110ESP, ADF110ESP, BCWS061T, ADN110E, ADF110E, BC15A, Crosswise, BC28A, Crosswise, BC56HA, BCF15A, Crosswise, BCF28A, Crosswise, BCF56HA, BCFWS061, BCFWS061T, BLAST C/FREEZER, BC10A, BLAST C/FREEZER...(Other models you can see in the webshop)		

1

No.	379710	**Ref. No.**	088182
description	temperature probe NTC cable silicone probe -40 up to +110°C cable -50 up to +180°C connection plug thread probe ø9x30mm cable length 3.1m		
For models:	SSWC12, SSWC16, SSWC20, SSWB12, SSWB16, SSWB20, SSDPC12, SSDPC16, SSDPC16, SSDPD12, SSDPD16, SSDPD20, DRVAF12, DRVAF16, DRVAF20, DRVP12, DRVP16, DRVP20, DRPAF12, DRPAF16, DRPAF20, DRPP12, DRPP16, DRPP20, ZLRW12C, ZLRW16C, ZLRW20C, ZLRW12B, ZLRW16B, ZLRW20B, ZLRP12C, ZLRP16C, ZLRP20C, ZLRP12B, ZLRP16B, ZLRP20B		

1

No.	381477	**Ref. No.**	0l2874
description	temperature probe NTC probe -10 up to 100°C connection bush probe L 30mm		

1

No.	379924	**Ref. No.**	006155
description	temperature probe Pt100 cable PTFE probe -100 up to 450°C cable -40 up to +250°C connection 1-wire thread probe ø4x40mm cable length 1.5m		
For models:	MCP/E1SH, MCP/E1SUH, MCP/E2SUHS, MCP/E2SH, MCP/E2SUH, MCP/E2SUT, MCP/E2SHB, PCP/E1SH, PCP/E2SH, PCP/E2SH3B, OCP/E1SH, OCP/E2SH, TCP/E2SH, HFH/G430, HFH/E430, ZFH/G430, ZFH/E430		

1

No.	379049	**Ref. No.**	0H6478 0H6482 236012 60050406
description	temperature probe Pt100 cable PTFE probe -100 up to 450°C cable -40 up to +250°C connection 2-wire thread 1/4" probe ø5x100mm cable length 2m		
For models:	5611-3-10, 5611-3-8, 5612-3-10, 5612-3-8, 5614-3-10, 5614-3-8		

1

No.	379921	**Ref. No.**	058953
description	temperature probe Pt100 cable PTFE probe -100 up to 450°C cable -40 up to +250°C connection 3-wire thread M8 probe ø4x20mm cable length 1.5m		
For models:	MCP/E1SUH, MCP/E2SUHS, MCP/E2SUH, MCP/E2SUT, FCVG10-ISG, FCVG10-ISG, BCFCV101/1, BCFCV102/1, BCFCV101/1, BCFCV102/1		

1

No.	379719	**Ref. No.**	0H2430 0K8027
description	temperature probe Pt100 cable PTFE probe -100 up to 450°C cable -40 up to +250°C connection bullet receptacle ø2mm thread M8x1.25 probe ø3x90mm cable length 1m		
For models:	AR6ES, AR6ES, AR6ES, AR6ES, AR6ES, AR6ES, AR6ES, AR6ES, AR6ES, AR6ES, AR6ES, AR6ES, AR6ES, AR6ES, AR6ES, AR6ES, AR6ES, AR6ES, AR6E, AR6E, AR6E, AR6E, AR6EP, AR6EP, AR6EP, AR6EP		

1

No.	379090	**Ref. No.**	0H6491 60050405
description	temperature probe Pt100 cable PTFE probe -70 up to +500°C cable -40 up to +250°C connection 2-wire thread probe ø3x100mm cable length 1.9m		

1

No.	379144	**Ref. No.**	0H6481 236011
description	temperature probe Pt100 cable silicone probe -100 up to 450°C cable -50 up to +180°C connection 2-wire thread probe ø3/3.5x40/180mm cable length 1.9m		
For models:	5611-3-10, 5611-3-8, 5612-3-10, 5612-3-8, 5614-3-10, 5614-3-8		

1

No.	401398	**Ref. No.**	0H6125 0H6477 9111000006
description	temperature probe Pt100 cable silicone probe -50 up to +250°C cable -50 up to +180°C connection male faston 6.3mm thread M10x1 probe ø10x10mm cable length 0.07m		
For models:	7550-5.KES40, 7551-5.KES60, 7552-5.KES80, 7553-5.KES100, 7554-5.KES150, 7561-3.KES60.RW, 7562-3.KES80.RW, 7563-3.KES100.RW, 7564-3.KES150.RW, 7581-5.KK60, 7582-5.KK80, 7583-5.KK100, 7574-5.KES150, 7575-5.KES250, 7750-5.KES40, 7751-5.KES60, 7752-5.KES80, 7753-5.KES100, 7754-5.KES150, 7781-5.KK60, 7782-5.KK80, 7783-5.KK100, 7576-5.KES300, 7573-5.KES100, 7580-5.KK40, 7584-5.KK150, 7780-5.KK40, 7720-3/90.WB.GN1/1., 7520-3/85.WB.GN1/1., 7721-3/85.WB.GN2/1, 7751-3/85.KES60, 7520-3/90.WB.GN1/1., 7720-3/85.WB.GN1/1., 7550-3/85.KES40.(N), 7551-3/85.KES60, 7552-3/85.KES80.(N), 7553-3/85.KES100.(N), 7554-3/85.KES150.(N), 7550-3/90.KES40.(N), 7551-3/90.KES60, 7552-3/90.KES80.(N), 7553-3/90.KES100.(N), 7554-3/90.KES150.(N), 7550-5/85.KES40.(N), 7551-5/85.KES60.(N), 7552-5/85.KES80.(N), 7553-5/85.KES100.(N), 7554-5/85.KES150.(N), 7550-5/90.KES40.(N), 7551-5/90.KES60.(N)...(Other models you can see in the webshop)		

MAG-PRO

1

No.	379107	**Ref. No.**	056675 058669 60050229
description	temperature probe Pt100 probe -100 up to 450°C cable -40 up to +250°C connection 2-wire thread probe ø5x50mm cable length 1.4m		
For models:	FCVE6-3CE, FCVE103CE, FCVE203CE, FCVE20/P-V, FCVE10-P, FCVE-10PUK, FCVG10-P, FCVG10PUK, FCVE20-P, FCVE20PUK, FCVG20-P, FCVG20PUK, AFCV/G6-1, AFCV/G6-3, SCO/G6-3, AFCV/G101, AFCV/G103, SCO/G10-3, AFCV/G201, AFCV/G203, SCO/G20-3		

1

No.	379404	**Ref. No.**	0K8490 30000826 E290103
description	temperature probe Pt1000 cable glass fibre probe -70 up to +500°C cable -50 up to +350°C connection male faston thread probe ø4x-60mm cable length 1.6m		

1

No.	378336	**Ref. No.**	0K7575 30000492
description	temperature probe Pt1000 cable silicone probe -50 up to +200°C cable -50 up to +180°C connection bullet receptacle ø2mm thread probe ø10x30mm cable length 8m		
For models:	FT36EDTS, FT36ESTS, FT36VDTS, FT36VSTS, FT36ED, FT36ES, FT36VD, FT36VS, FT50ED, FT50ES, FT50VD, FT50VS, FT72ED, FT72ES, FT72VD, FT72VS, FT36EDT, FT36EST, FT36VDT, FT36VST, FT50EDT, FT50EST, FT50VDT, FT50VST, FT72EDT, FT72EST, FT72VDT, FT72VST, FT36WED, FT36WES, FT36WVD, FT36WVS, FT50WED, FT50WES, FT50WVD, FT50WVS, FT72WED, FT72WES, FT72WVD, FT72WVS, FT36WEDT, FT36WEST, FT36WVDT, FT36WVST, FT50WEDT, FT50WEST, FT50WVDT, FT50WVST, FT72WEDT, FT72WEST...(Other models you can see in the webshop)		

1

No.	378335	**Ref. No.**	0E5990
description	temperature probe Pt1000 cable silicone probe -50 up to +200°C cable -50 up to +180°C connection coded plug thread probe ø6x50mm cable length 6m		
For models:	RT100ED, RT100ES, RT140ED, RT140ES, RT190ED, RT190ES, RT190SR, RT190SL, RT190HDED, RT190HDES, RT190HSR, RT190HSL, RT270ED, RT270ES, RT270SR, RT270SL, RT270HDED, RT270HDES, RT270HSR, RT270HSL, RT100ERF, RT100ELF, RT140ERF, RT140ELF, RT142ERF, RT142ELF, RT190ERF, RT190ELF, RT190VD, RT190VS, RT190HERF, RT-190HELF, RT190HDVDF, RT190HDVSF, RT270ERF, RT270ELF, RT270VDF, RT270VSF, RT270HERF, RT270HELF, RT270HDVDF, RT270HDVSF, RT100ERG, RT100ELG, RT140ERG, RT140ELG, RT190ERG, RT190ELG, RT190VDU, RT190VSU...(Other models you can see in the webshop)		

1

No.	379100	**Ref. No.**	002615 0C5342 0F0087 0K0676 0K0681 0K3624 0K9704 0KE606 0KE749 0T4243 215727 60050278
description	temperature probe Pt1000 cable silicone probe -70 up to +500°C cable -50 up to +180°C connection male faston 4.8mm thread probe ø4x235mm cable length 1.8m		
For models:	FCV/G10L3, FCV/G6L3TOWNGAS, FCV/G6L3, FCVG10L3T, FCVG102L3, FCV/E101/1, FCV/G20L3, FCVG202L3, FCVE6L3J, FCV/E10L3JAP, FCV/E102/1L3JAP, FCV/E10L6JAP, FCV/E102/1L6JAP, FCV/G6L-3JAP, FCVG10L3J, FCVG102L3J, FCV/G10L6JAP, FCV/G102/1L6JAP, FCVG6L3CJ, FCV/E61/1, FCV/G10L2, FCV/E61/1, FCV/E101/1, FCV/E101/1, FCV/E10L2, FCV/E102/1, FCV/E61/1, FCV/E61/1, FCV/E101/1, FCV/E101/2, FCV/G6L3C, FCV/G61/1, FCV/G61/1, FCV/G61/1, FCV/G61/1, FCVG6L3CT, FCVG6L3CJ, FCV/E10L3, FCV/E102/1, FCV/E6L3, FCV/E102/1L3, FCV/E20L3, FCVE202L3, FCV/G6L4, FCV/E6L4, FCV/E101/1, FCV/G10L6, FCV/E10L6, FCV/G102/1L6, FCV/E102/1L6...(Other models you can see in the webshop)		
accessories for	379100		

No.	693745	Ref. No.	002624 0C3641 0F0165 237382
gasket PTFE ED ø 20mm ID ø 15mm thickness 1mm Qty 1 pcs			

No.	697993	Ref. No.	002701 0F0158
sleeve for temperature probe ø 11mm ID ø 4.3mm H 22.4mm			

1

No.	378012	**Ref. No.**	0H9845 0K2997 0K5047 18025400 70040101 700401015
description	temperature probe PTC 2kOhm cable probe -50 up to +150°C cable°C connection F6.3 thread M10x1 cable lengthm		
For models:	VARIOSTEAM/S-33.3/F, STEAM-O-MAT		

1

No.	402006	**Ref. No.**	086369 62040406
description	temperature probe PTC 2kOhm cable PVC probe -50 up to +150°C cable -10 up to 100°C connection plug thread probe ø5x60mm cable length 1.5m		
For models:	CIM15A, CIM15W, CIM30A, CIM30W, CIM45A, CIM45W, CIM65A, CIM65W		

1

No.	402008	**Ref. No.**	086341
description	temperature probe PTC 2kOhm cable PVC probe -50 up to +150°C cable -10 up to 100°C connection plug thread probe ø6x50mm cable length 1.2m		
For models:	CIM120AS, CIM120WS		

MAG-PRO

1

No.	402191	Ref. No.	086340 0H9322 0KM745 30003179 62040401 62040411 SC62040401
description	temperature probe PTC 2kOhm cable TPE probe -50 up to +150°C cable -40 up to +110°C connection plug thread probe ø5x20mm cable length 1.8m		
For models:	CIM120AS, CIM120WS		

1

No.	402005	Ref. No.	086339 086344 0H9327 0K8396 0KD786 62040400 62040410 P1CA66P16UCS
description	temperature probe PTC 2kOhm cable TPE probe -50 up to +150°C cable -40 up to +110°C connection plug thread probe ø6x50mm cable length 1.6m		
For models:	CIM15A, CIM15W, CIM30A, CIM30W, CIM45A, CIM45W, CIM65A, CIM65W, CIM120AS, CIM120WS		

1

No.	378272	Ref. No.	0L0500
description	temperature probe PTC cable silicone probe -50 up to +150°C cable -50 up to +180°C connection 2-wire thread probe ø6x70mm cable length 4.85m		

1

No.	379973	Ref. No.	003439
description	temperature probe thermocouple cable ceramic probe -50 up to +750°C cable -100 up to +1300°C connection grip connection thread probe ø10x100mm cable lengthm		
For models:	ZMMDE4, ZMMDE6, FPS/18, FPS/30		

1

No.	379146	Ref. No.	0195 0H6247
description	temperature probe thermocouple J (Fe-CuNi) cable Vetrotex probe -50 up to +750°C cable -50 up to +350°C connection 2-wire thread 1/2" probe ø6x5mm cable length 2m		
For models:	9481-3, 9482-3, 9581-3, 9582-3		

1

No.	379427	Ref. No.	002171 0H9847 0K5052 0K5058 0M2152 14T06 15S02 18025415 750008 75000802
description	temperature probe thermocouple K (NiCr-Ni) cable glass fibre probe -50 up to 1150°C cable -50 up to +350°C connection 2-wire thread probe ø4x20mm cable length 2.6m		
For models:	CE128-106, CE158-133.3.HV, CE158-244.3, CE158-246.3, CK248-209.D1ABBB, CK248-211.D1ABBB, HCE128-100, HCE128-104, HCE158-252W.3, HCE158-253.3, HLE129-100, HLE129-103, HLE129-104W, HLE159-252W.3.6, HLE159-328.3.HV, HLE159-351W.3.HV, HLE249-200.3, HLE249-208.3, HLE259-088.3.HV, HLE259-089.3.HV, HLE259-384W.3, LE129-101, LE159-261.3, LE159-281.3.6, LE159-318.3.HV, LE159-322.3.HV, LE159-330.3.HV, LE159-337.3.HV, LE159-344.3.MS92, LE159-347.3.HV, LE249-199.3, LE249-203.3, LE249-207.3, LE249-211.3, LE249-215.3, LE249-219.3, LE249-223.3, LE249-232.3, LE249-238.3, LE259-081.3.HV, LE259-082.3.HV, LE259-083.3.HV, LE259-094.3.HV, LE259-099.3.HV, LE259-382.3, LK259-707.D1ACCB, LK259-708.D1AC-CB, CK248-205.D1ABBB, CK248-207.D1ABBB, LK159-707.D1BC...(Other models you can see in the webshop)		

1

No.	379717	Ref. No.	0C0326 0C6539
description	temperature probe thermocouple K (NiCr-Ni) cable PTFE probe -50 up to 1150°C cable -40 up to +250°C connection plug thread probe ø4x70mm cable length 1.1m		
For models:	FCZ061EAA, FCZ102EAA, FCZ201EAA, FCZ202EAA, FCZ061EAH, FCZ201EAH, FCZ061EAN, FCZ201EAN, FCZ101GAG, FCZ102GAG, FCZ201GAG, FCZ202GAG, FCZ101GAD, FCZ102GAD, FCZ201GAD, FCZ202GAD, FCZ061EBA, FCZ102EBA, FCZ201EBA, FCZ202EBA, FCZ061EBH, FCZ201EBH, FCZ201EBN, FCZ101GBG, FCZ102GBG, FCZ201GBG, FCZ202GBG, FCZ101GBD, FCZ102GBD, FCZ201GBD, FCZ202GBD, FCZ061ECA, FCZ102ECA, FCZ201ECA, FCZ202ECA, FCZ061ECH, FCZ201ECH, FCZ061ECN, FCZ201ECN, FCZ101GCG, FCZ102GCG, FCZ201GCG, FCZ202GCG, FCZ101GCD, FCZ102GCD, FCZ201GCD, FCZ202GCD, AOS101GA, AOS101GB, AOS061EAAQ... (Other models you can see in the webshop)		

MAG-PRO

1

No.	379715	**Ref. No.**	0C0324 0C6538
description	temperature probe thermocouple K (NiCr-Ni) cable PVC probe -50 up to 1150°C cable -10 up to 100°C connection plug thread probe ø4x70mm cable length 0.5m		
For models:	FCZ061EAA, FCZ102EAA, FCZ201EAA, FCZ202EAA, FCZ061EAH, FCZ201EAH, FCZ061EAN, FCZ201EAN, FCZ101GAG, FCZ102GAG, FCZ201GAG, FCZ202GAG, FCZ101GAD, FCZ102GAD, FCZ201GAD, FCZ202GAD, FCZ061EBA, FCZ102EBA, FCZ201EBA, FCZ202EBA, FCZ061EBH, FCZ201EBH, FCZ201EBN, FCZ101GBG, FCZ102GBG, FCZ201GBG, FCZ202GBG, FCZ101GBD, FCZ102GBD, FCZ201GBD, FCZ202GBD, FCZ061ECA, FCZ102ECA, FCZ201ECA, FCZ202ECA, FCZ061ECH, FCZ201ECH, FCZ061ECN, FCZ201ECN, FCZ101GCG, FCZ102GCG, FCZ201GCG, FCZ202GCG, FCZ101GCD, FCZ102GCD, FCZ201GCD, FCZ202GCD, AOS101GA, AOS101GB, AOS061EAAQ... (Other models you can see in the webshop)		

2

No.	379716	**Ref. No.**	0C0325
description	temperature probe thermocouple K (NiCr-Ni) cable PVC probe -50 up to 1150°C cable -10 up to 100°C connection plug thread probe ø4x70mm cable length 0.85m		
For models:	FCZ061EAA, FCZ102EAA, FCZ201EAA, FCZ202EAA, FCZ061EAH, FCZ201EAH, FCZ061EAN, FCZ201EAN, FCZ201GAG, FCZ202GAG, FCZ201GAD, FCZ202GAD, FCZ061EBA, FCZ102EBA, FCZ201EBA, FCZ202EBA, FCZ061EBH, FCZ201EBH, FCZ201EBN, FCZ201GBG, FCZ202GBG, FCZ201GBD, FCZ202GBD, FCZ061ECA, FCZ102ECA, FCZ201ECA, FCZ202ECA, FCZ061ECH, FCZ201ECH, FCZ061ECN, FCZ201ECN, FCZ201GCG, FCZ202GCG, FCZ201GCD, FCZ202GCD, AOS101GB, AOS061EAAQ, AOS061EBAQ, AOS102EAAQ, AOS102E-BAQ, AOS202EAAQ, AOS202EBAQ, AOS061EANQ, AOS061EBNQ, AOS102EANQ, AOS102EBNQ, AOS202EANQ, AOS202EBNQ, AOS061E-ACQ, AOS061EBCQ...(Other models you can see in the webshop)		

1

No.	379889	**Ref. No.**	0C3457
description	temperature probe thermocouple K (NiCr-Ni) cable PVC probe -50 up to 1150°C cable -10 up to 100°C connection plug thread probe ø4x70mm cable length 2m		
For models:	FCS201G4		

1

No.	379092	**Ref. No.**	002172 0K5055 0KF607 0KG863 0KT883 0M2151 14T05 15S01 18015409 18025409 18025412 702844003 716888 75000801
description	temperature probe thermocouple K (NiCr-Ni) cable silicone probe -50 up to 1150°C cable -50 up to +180°C connection 2-wire thread probe ø4x20mm cable length 2.6m		
For models:	CEB068, CEB069, UEB068, UEB069		
accessories for	379092		

No.	378128	Ref. No.	0KE127 75901204 75901304
bayonet adapter L 59mm thread M6x1 ID ø 7/4mm ED ø 12mm			

accessories for	379092		

No.	379094	Ref. No.	0G2155 0K5056 18025413 75901301 759020
bayonet adapter L 39mm thread M6x1 ID ø 7/4mm ED ø 12mm			

1

No.	379098	**Ref. No.**	0G0032 0K5623 19011203 720527
description	temperature probe thermocouple K (NiCr-Ni) cable Vetrotex probe -50 up to 1150°C cable -50 up to +350°C connection 2-wire thread M6/M10 probe ø6x20mm cable length 2.1m		
For models:	CGB068, CGB069, UGB068, UGB069		

1

No.	379148	**Ref. No.**	0H6267
description	temperature probe thermocouple K (NiCr-Ni) cable Vetrotex probe -50 up to 1150°C cable -50 up to +350°C connection 2-wire thread M8 probe ø8x70mm cable length 1.6m		
For models:	9013-3, 9015-3, 9030-3, 9031-3, 9032-3, 9213-3-0, 9213-3-8, 9230-3-0, 9230-3-8, 9231-3-0, 9231-3-8, 9232-3-0, 9232-3-8		

1

No.	379145	**Ref. No.**	0H6269
description	temperature probe thermocouple K (NiCr-Ni) cable Vetrotex probe -50 up to 1150°C cable -50 up to +350°C connection 2-wire thread probe ø3x100mm cable length 2m		
For models:	7744-3/85.KB.(N), 7508-3/85., 7502-3/85., 7542-3/85., 7544-3/85. KB.(N), 7542-3/90.KB.(N), 7544-3/90.KB.(N), 7742-3/90.KB.(N), 7742-3/85.KB.(N), 7744-3/90.KB.(N), 7746-3/90.KB.(N), 7748-3/90.KB.(N), 7747-3/90.KB.(N), 7541-3/85.KB.(N), 7543-3/85.KB.(N), 7541-3/90. KB.(N), 7543-3/90.KB.(N), 7545-3/85.KB.(N), 7546-3/85.KB.(N), 7547-3/85.KB.(N), 7548-3/85.KB.(N), 7545-3/90.KB.(N), 7546-3/90., 7547-3/90.KB.(N), 7548-3/90.KB.(N), 7741-3/85.KB.(N), 7743-3/85. KB.(N), 7741-3/90.KB.(N), 7743-3/90.KB.(N), 7745-3/90.KB.(N), 7745-3/85.KB.(N), 7746-3/85.KB.(N), 7747-3/85.KB.(N), 7748-3/85.KB.(N), 7500-3/85.HE.2PL.(N), 7504-3/85.HE.6PL.BO, 7505-3/85, 7512-3/85. KF.BO.(N), 7502-3/90.HE.4PL.BO., 7504-3/90.HE.6PL.BO., 7505-3/90. HE.6PL.BO., 7508-3/90.HE.CER.BO., 7512-3/90.KF.BO.(N), 7700-3/85, 7700-3/90.HE.2PL.(N), 7502-3/85.HE.4PL.BO., 7508-3/85.HE.CER.BO., 7505-3/85.HE.6PL.BO., 7508-3/85.HE.CER.BO., 7542-3/85.KB.DWD... (Other models you can see in the webshop)		

1

No.	379713	**Ref. No.**	004209 0C3567
description	temperature probe thermocouple K (NiCr-Ni) cable Vetrotex probe -50 up to 1150°C cable -50 up to +350°C connection 2-wire thread probe ø3x200mm cable length 1.5m		
For models:	MAX18/35X, ZCMDE6, ZCBDE12, ZCMDE4, ZCBDE8, ZCMDE9, ZCBDE18, FFPS16, FFPS32, PDE830, PDE1230, PDE12L30, PDE1830, PDE835, PDE1235, PDE12L35, PDE1835		

MAG-PRO

1

No.	102272	Ref. No.	0H6237 45002663001B
description	thermocouple		

core probes

1

No.	378412[1]	Ref. No.	0C3964 0C6616
description	core temperature probe multipoint probe cable SS corrugated hose probe -40 up to +250°C cable -40 up to +250°C connection plug probe ø3.5x100mm thread cable length 1.74m handle ø 10mm handle length 85mm		
For models:	AOW101EA, AOW101EABU		

[1]multipoint probe

1

No.	379724	Ref. No.	0C1522
description	core temperature probe multipoint probe cable SS corrugated hose probe -40 up to +250°C cable -40 up to +250°C connection plug probe ø3.5x95mm thread cable length 1.6m handle ø 10mm handle length 58mm		
For models:	FCS101EP4J, FCS101EP, FCS101GP9J, FCS101GP, FCS102GA9J, FCS102GP, FCS101EX4J, FCS101EX, FCS101GX9J, FCS101GX, FCS-102GX9J, FCS102GX		

1

No.	401944	Ref. No.	088348 092704
description	core temperature probe NTC 10kOhm cable silicone probe -40 up to +120°C cable -50 up to +180°C connection plug probe ø5x80mm thread cable length 3m handle ø 10mm handle length 100mm L1 150mm L2 70mm		
For models:	BC100A, BC100DA, BC100RA, BC100RDA, BC180A, BC180DA, BC180RA, BC180RDA, BC180RPA, BCF100A, BCF100DA, BCF100RA, BCF100RDA, BCF180A, BCF180DA, BCF180RA, BCF180RDA, BCF180R-PA, AQC31U US, AQC60U, AQC119U US, , BC28A6, Crosswise, , BC-F15A6, , , BC120A, BC120RA, BCF120A, BCF120RA, BC15A, Crosswise, BC28A, Crosswise, BC56VA, Crosswise 20, BC56HA, BCF15A, Crosswi-se, BCF28A, Crosswise, BCF64A, Crosswise 20, BCF56HA, BC10A, BLAST C/FREEZER, BCF7A, BLAST C/FREEZER...(Other models you can see in the webshop)		

1

No.	401549	Ref. No.	0H6131 0H6496 31503510 60050409
description	core temperature probe Pt100 cable PTFE probe -100 up to 450°C cable -40 up to +250°C connection 2-wire probe ø4.5x80mm thread cable length 1.8m handle ø 8mm handle length 70mm		
For models:	5611-3-10, 5611-3-8		

1

No.	379091	Ref. No.	0H6492 0H6497 0T3795 31503507 60050411 E33.0158
description	core temperature probe Pt100 cable PTFE probe -40 up to +250°C cable -40 up to +250°C connection 2-wire probe ø4.5x80mm thread cable length 1.3m handle ø 8mm handle length 70mm		
For models:	5612-3-10, 5612-3-8		

1

No.	379096	Ref. No.	0H6493 0H6498 236147 31503508
description	core temperature probe Pt100 cable PTFE probe -40 up to +250°C cable -40 up to +250°C connection 2-wire probe ø4.5x80mm thread cable length 1.5m handle ø 8mm handle length 70mm		
For models:	5614-3-10, 5614-3-8		

MAG-PRO

1

No.	379037	**Ref. No.**	059002
description	core temperature probe Pt100 cable SS corrugated hose probe -40 up to +250°C cable -40 up to +250°C connection 2-wire probe ø4x100mm thread M12 cable length 2.2m handle ø 9mm handle length 90mm		
For models:	FCVE103CE, FCVE10-P, FCVE10PUK, FCVG10-P, FCVG10PUK, AFCV/G103		

1

No.	379961	**Ref. No.**	002330 058199
description	core temperature probe Pt100 cable SS corrugated hose probe -40 up to +250°C cable -40 up to +250°C connection 2-wire probe ø4x100mm thread M12 cable length 2.8m handle ø 9mm handle length 80mm		
For models:	FCVE20/P-V, FCVE20-V, FCVE20VUK, FCV/E20-V		

1

No.	379721	**Ref. No.**	0E3423 0H2363 0H2364 0K7782 0K7784 0K7785 0K8594
description	core temperature probe Pt100 cable SS corrugated hose probe -40 up to +250°C cable -40 up to +250°C connection bullet receptacle ø2mm probe ø4x100mm thread M16x1 cable length 3.9m handle ø 10mm handle length 45mm		
For models:	D820, D820, D820, D820, AR170S, AR170S, AR170S, AR170S, AR170S, AR170S, AR170S, AR170S, AR170S, AR170S, AR170S, AR170S, AR170S, AR340S, AR340S, AR340S, AR340S, AR340S, AR340S, AR340S, AR340S, AR340S, AR10ES, AR10ES, AR10ES, AR10ES, AR10ES, AR10ES, AR10ES, AR10ESP, AR10ESP, AR10ESP, AR10ESP, AR10ESP, AR10ESP, AR10ESP, AR10ES, AR10ES, AR10ES, AR10ES, AR10ES, AR10ES, AR10ESP, AR10ESP, AR10ESP...(Other models you can see in the webshop)		

1

No.	379095	**Ref. No.**	055472 0K2962 60050213
description	core temperature probe Pt100 cable SS corrugated hose probe -40 up to +250°C cable -40 up to +250°C connection coded plug probe ø4x100mm thread M12 cable length 1.45m handle ø 9mm handle length 85mm		
For models:	FCVE6-3CE, FCVE203CE, FCVE20-P, FCVE20PUK, FCVG20-P, FCVG-20PUK, ZOFCV/G6-3, AFCV/G6-1, AFCV/G6-3, AFCV/G103, AFCV/G203		

1

No.	379979	**Ref. No.**	0H6262
description	core temperature probe Pt100 cable SS tube probe -40 up to +250°C cable -40 up to +250°C connection 2-wire probe ø5x100mm thread cable length 2m handle ø 9mm handle length 45mm		

1

No.	379978	**Ref. No.**	0H6490 0H6494 31503509
description	core temperature probe Pt100 cable SS/plastic probe -40 up to +250°C cable -40 up to +250°C connection 2-wire probe ø5x100mm thread cable length 1.6m handle ø 9mm handle length 45mm		

1

No.	379061	**Ref. No.**	003094 003853 0F0085 0H6499 0K9184
description	core temperature probe Pt1000 cable SS corrugated hose probe -40 up to +250°C cable -40 up to +250°C connection 2-wire probe ø4x100mm thread M8 cable length 2.5m handle ø 10mm handle length 45mm		
For models:	FCV/G20L3, FCVG202L3, FCV/E20L3, FCVE202L3, FCV/G20L6, FCV/E20L6, FCVG202L6, FCVE202L6, FCFG201-0, FCFG202-0, FCFE201-0, FCFE202-0, FCF201ENS, CS20ME4/200-3, CS20ME4/230-3, CS20ME6/230-3, CS20ME4/400-3N, CS20ME6/400-3N, CS-20ME4/400-3NE, CS20ME4/400-3, CS20ME4/440-3, CS20MT4/400-3N, CS20MT6/400-3N, CS20GE4/200-3, CS20GE4/230-3, CS20GE6/230-3, CS20GE4/400-3N, CS20GE6/400-3N, CS20GE4/400-3NE, CS-20GE4/400-3, CS20GE4/440-3, CS20GT4/400-3N, CS20GT6/400-3N, CS20LCE4/200-3, CS20LCE4/230-3, CS20LCE6/230-3, CS20L-CE4/400-3N, CS20LCE6/400-3N, CS20LCE4/400-3N, CS20LCE4/400-3, CS20LCE4/440-3, CS20LCT4/400-3N, CS20LCT6/400-3N, C204200-3, C20230-3, C204400-3N, C206400-3N, C20T4/400-, C20P4200-3, C20P4230-3...(Other models you can see in the webshop)		

1

No.	379407	**Ref. No.**	0K8488 E290105
description	core temperature probe Pt1000 cable SS corrugated hose probe -40 up to +250°C cable -40 up to +250°C connection 2-wire probe ø4x100mm thread M8 cable length 2.7m handle ø 10mm handle length 45mm		

MAG-PRO

1

No.	379060	Ref. No.	002673 0F0084 0K8487 60050267 L675
description	core temperature probe Pt1000 cable SS corrugated hose probe -40 up to +250°C cable -40 up to +250°C connection 2-wire probe ø4x100mm thread M8 cable length 2m handle ø 10mm handle length 45mm		
For models:	FCV/G10L3, FCV/G6L3TOWNGAS, FCV/G6L3, FCVG10L3T, FCVE6L3J, FCV/E10L3JAP, FCV/E10L6JAP, FCV/G6L3JAP, FCVG10L3J, FCV/G10L-6JAP, FCVG6L3CJ, FCV/E61/1, FCV/E61/1, FCV/E61/1, FCV/E61/1, FCV/E101/1, FCV/E101/2, FCV/G6L3C, FCV/G61/1, FCV/G61/1, FCV/G61/1, FCV/G61/1, FCVG6L3CT, FCVG6L3CJ, FCV/E10L3, FCV/E6L3, FCV/G6L4, FCV/E6L4, FCV/G10L6, FCV/E10L6, FCF/G6-0, FCFG101/0, FCFG102-0, FCF/E6-0, FCFE101-0, FCFE102-0, FCF061ELN, FCF101ELN, FCF6EHOR, FCFG10160H, FCF061ENS, FCF101ENS, FCF102ENS, FCFG102-0T, FCF/G6-1-JAP, FCF/G101/1-1-JAP, FCFE6-1J, FCFE101-1J, FCFE102-1J, FCF/G101/1...(Other models you can see in the webshop)		

2

No.	379406	Ref. No.	006192
description	core temperature probe Pt1000 cable SS corrugated hose probe -40 up to +250°C cable -40 up to +250°C connection 2-wire probe ø4x100mm thread M8 cable length 2m handle ø 10mm handle length 50mm		
For models:	FCV/G10L3, FCVG10L3T, FCV/E101/1, FCVG10L3J, FCV/E101/1, FCV/E101/1, FCV/E101/1, FCFE101-0, FCFE102-0, FCF101ELN, FCF101ENS, FCF102ENS, FCFE101-1J, FCFE102-1J, FCS101E44J, FCS101E4, FCS101G4, FCS101G4DT, FCS102E44J, FCS101G49J, FCS102E4, FCS102G4, FCS102G49J, 5712-2-7, 5712-2-8, 5712-2-10, 5712-2-7L, 5712-2-8L, 5712-2-10L, 5712-3-7, 5712-3-8, 5712-3-8E, 5712-3-10, ECFE101-0, ECFE102-0, ECF101ENS, ECF102ENS, ECV/G10T4, ECV/E10T4, ECV/G10T4J, ACFE101-0, ACFE102-0, RCV101G4, RCV101E4, RCF101E, ACV/G10C4, ACV/E10C4, NCV/G10L4, ZCV/G10T4, ZCV/E10T4		

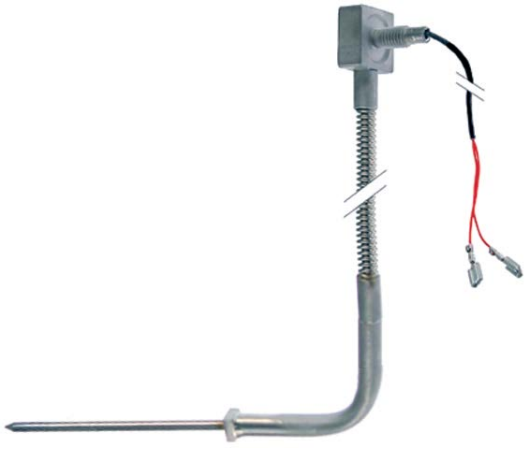

1

No.	379976	Ref. No.	002821 60050250
description	core temperature probe Pt1000 cable SS corrugated hose probe -40 up to +250°C cable -40 up to +250°C connection male faston 6.3mm probe ø4x100mm thread M8 cable length 3.1m handle ø 9mm handle length 50/55mm		
For models:	FCVG102L3, FCV/E102/1L3JAP, FCV/E102/1L6JAP, FCVG102L3J, FCV/G102/1L6JAP, FCV/E102/1, FCV/E102/1, FCV/E102/1L3, FCV/G102/1L6, FCV/E102/1L6, FCFG101/0, FCFG102-0, FCFE102-0, FCFG102-0T, FCF/G102/1-1-JAP, FCFE102-1J, FCS101G4, FCS101G4DT, FCS101G49J, FCS102G4, FCS102G49J, ECFG101-0, ECFG102-0, ECFE102-0, ECVG102T4, ECVE102T4, ECV/G102/1T6, ECV/E102/1T6, ACFG101-0, ACFG102-0, ACFE102-0, JCF/G102/1-2, JCF/E102/1-2, RCF101G, ACVG102C4, ACVE102C4, ACV/G102/1C6, ACV/E102/1C6, NCF/G101/1, NCF/G102/1, NCF/E102/1, NCV/G102/1, ZCV/G102/1, ZCV/E102/1, ZCV/G102/1T6, ZCV/E102/1T6, ZCF/G101/1, ZCF/G102/1, ZCF/E102/1		

1

No.	379977	Ref. No.	006174
description	core temperature probe Pt1000 cable SS corrugated hose probe -40 up to +250°C cable -40 up to +250°C connection male faston probe ø4x100mm thread cable length 2.6m handle ø 10mm handle length 50mm		
For models:	FCV/G20L3, FCVG202L3, FCV/G20L6, FCVG202L6, FCS201E4, FC-S202E4, FCS201G4, FCS202G4, 5714-2-7, 5714-2-8, 5714-2-10, 5714-2-7, 5714-2-8, 5714-2-10, 5714-2-7L, 5714-2-8L, 5714-2-10L, 5714-2-7L, 5714-2-8L, 5714-2-10L, 5714-3-7, 5714-3-8, 5714-3-8E, 5714-3-10, 5717-3-7, 5717-3-8, 5717-3-8E, 5717-3-10, 5717-3-8M, 5717-3-8M, ECV/G20T4, ECVG202T4, ECV/G20T4J, ECV/G20T6, ECVG202T6, ACV/G20C4, ACVG202C4, ACV/G20C6, ACVG202C6, ZCV/G20T4, ZCV/G202/1, ZCV/G20T6, ZCV/G202/1		

1

No.	379964	Ref. No.	006525
description	core temperature probe Pt1000 cable SS corrugated hose probe -40 up to +250°C cable -40 up to +250°C connection male faston probe ø5.5x110mm thread cable length 2.5m handle ø 10mm handle length 100mm		
For models:	FCV/G101/1, FVC/E101/1		

MAG-PRO

1

No.	379965	Ref. No.	006526
description	core temperature probe Pt1000 cable SS corrugated hose probe -40 up to +250°C cable -40 up to +250°C connection male faston probe ø5x100mm thread cable length 2.6m handle ø 10mm handle length 100mm		
For models:	FCV/G201/1, FVC/E201/1, FCV/G202/1, FVC/E202/1		

1

No.	379954	Ref. No.	006527
description	core temperature probe Pt1000 cable SS corrugated hose probe -40 up to +250°C cable -40 up to +250°C connection plug probe ø5x100mm thread M8 cable length 3.2m handle ø 9mm handle length 50/50mm		
For models:	FCV/G102/1, FVC/E102/1		

1

No.	379620	Ref. No.	085561 087464 088044
description	core temperature probe PTC 1kOhm cable silicone probe -40 up to +120°C cable -50 up to +180°C connection 2-wire probe ø4.5x80mm thread cable length 4m handle ø 10mm handle length 120mm L1 150mm L2 60mm		
For models:	BC11, BC22, BC44, BC44H, BC11, BC22, BC44, BC44H, BCF11, BCF22, BCF44H, BCF44, BC7, BCF7, BC7, BCF7, BC0144, BC072, ESBC72R, ESB-C144R, ESK40H, EEVA10/1, EEVA201, EEVA40/1, EEVA40/2, EEVAC10/1, EEVAC201, EEVAC40/2, EEVAC40/1, ESK20, ESK40V, ESK40H, ESK10, ESBC40, BC72, BC72R, BC144, BC144R, ESF10, ESF40H, ESBF40, ESF40V, ESF40VR, BCF72, BCF72R, BCF144, BCF144R, BE431, TBC44H, BFE431...(Other models you can see in the webshop)		

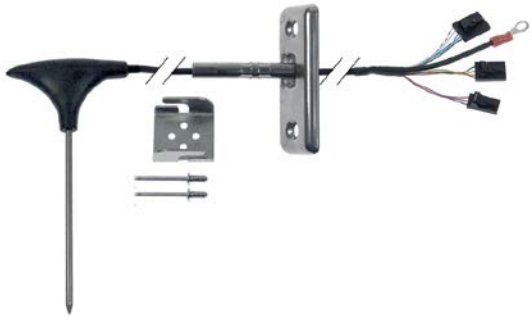

1

No.	381473	Ref. No.	0C6574 0CB236
description	core temperature probe TC (K) cable PTFE cable length 800/1700m		
For models:	FCZ201ETA, FCZ202ETA, FCZ201ETH, FCZ201ETN, FCZ201EBA2, FCZ202EBA2, FCZ201EBH2, FCZ201EBN2, FCZ201EBC2, FCZ201ECA2, FCZ202ECA2, FCZ201ECH2, FCZ201ECN2, AOS201ETA1, AOS202E-TA1, AOS201ETH1, AOS201ETN1, AOS201ETC1, AOS201ETE1, AOS201ETF1, AOS201ETM1, AOS202ETM1, AOS201ETK1, AO-S202ETK1, AOS201EBA2, AOS202EBA2, AOS201EBH2, AOS201EBN2, AOS201EBC2, AOS201EBE2, AOS201EBF2, AOS201EBK2, AOS202EBK2, AOS201ECA2, AOS202ECA2, AOS201ECH2, AOS201ECN2		

1

No.	379718[1]	Ref. No.	0C4240
description	core temperature probe thermocouple K (NiCr-Ni) cable PTFE probe -40 up to +250°C cable -40 up to +250°C connection plug probe ø3.5x100mm thread cable length 2.2m handle ø 9mm handle length 45/50mm		

[1]multipoint probe

1

No.	381460	Ref. No.	0C4241
description	core temperature probe thermocouple K (NiCr-Ni) cable PTFE probe -40 up to +250°C cable -40 up to +250°C connection plug probe ø3.5x100mm thread cable length 2.2m handle ø 9mm handle length 45/50mm		
For models:	FCZ061EAA, FCZ101EAA, FCZ102EAA, FCZ061EAH, FCZ101EAH, FCZ061EAN, FCZ101EAN, FCZ061ETA, FCZ101ETA, FCZ102ETA, FCZ061ETH, FCZ101ETH, FCZ061ETN, FCZ101ETN, FCZ101GTG, FCZ-102GTG, FCZ101GTD, FCZ102GTD, FCZ061EBA, FCZ101EBA, FCZ102E-BA, FCZ061EBH, FCZ101EBH, FCZ061EBN, FCZ101EBN, FCZ061EBC, FCZ101EBC, FCZ061EBA2, FCZ101EBA2, FCZ102EBA2, FCZ061EBH2, FCZ101EBH2, FCZ061EBN2, FCZ101EBN2, FCZ061EBC2, FCZ101EBC2, FCZ061GBG, FCZ101GBG, FCZ102GBG, FCZ061GBD, FCZ101GBD, FCZ102GBD, FCZ101GBI, FCZ101GBG2, FCZ102GBG2, FCZ101GBD2, FCZ102GBD2, FCZ101GBI2, FCZ102GBI2, FCZ061ECA...(Other models you can see in the webshop)		

MAG-PRO

1

No.	381513	Ref. No.	0C4240 0CB214
description	core temperature probe thermocouple K (NiCr-Ni) cable PTFE probe -40 up to +250°C cable -40 up to +250°C connection plug probe ø3.5x100mm thread cable length 2.2m handle ø 9mm handle length 45/50mm		
For models:	FCZ061EAA, FCZ101EAA, FCZ102EAA, FCZ061EAH, FCZ101EAH, FCZ061EAN, FCZ101EAN, FCZ061ETA, FCZ101ETA, FCZ102ETA, FCZ061ETH, FCZ101ETH, FCZ061ETN, FCZ101ETN, FCZ061GAG, FCZ101GAG, FCZ102GAG, FCZ061GAD, FCZ101GAD, FCZ102GAD, FCZ101GTG, FCZ102GTG, FCZ101GTD, FCZ102GTD, FCZ061EBA, FCZ101EBA, FCZ102EBA, FCZ061EBH, FCZ101EBH, FCZ061EBN, FCZ101EBN, FCZ061EBC, FCZ101EBC, FCZ061EBA2, FCZ101EBA2, FCZ102EBA2, FCZ061EBH2, FCZ101EBH2, FCZ061EBN2, FC-Z101EBN2, FCZ061EBC2, FCZ101EBC2, FCZ101GBG2, FCZ102GBG2, FCZ101GBD2, FCZ102GBD2, FCZ101GBI2, FCZ102GBI2, FCZ061ECA, FCZ101ECA...(Other models you can see in the webshop)		

1

No.	379956	Ref. No.	006982
description	core temperature probe thermocouple K (NiCr-Ni) cable PTFE probe -40 up to +250°C cable -40 up to +250°C connection plug probe ø3.5x100mm thread cable length 2.5m handle ø 9mm handle length 45/50mm		
For models:	AOS061EA, AOS061EA3J, AOS061EA2N, AOS061EA0H, AOS061GA, AOS101GA		

1

No.	379958	Ref. No.	006983
description	core temperature probe thermocouple K (NiCr-Ni) cable PTFE probe -40 up to +250°C cable -40 up to +250°C connection plug probe ø3.5x100mm thread cable length 2.5m handle ø 9mm handle length 45/50mm		
For models:	AOS061EB, AOS061EB3J, AOS061EB2N, AOS061EB5M, AOS061EB6M, AOS061EB0H		

1

No.	379969	Ref. No.	0C1164
description	core temperature probe thermocouple K (NiCr-Ni) cable PTFE probe -40 up to +250°C cable -40 up to +250°C connection plug probe ø3.5x100mm thread cable length 2.5m handle ø 9mm handle length 45/50mm		
For models:	AOS061GAEU, AOS061GAAU, AOS061EABU, AOS061EAFU, AOS061EA, AOS061EA3J, AOS061EA2N, AOS061EA0H, AOS061GA		

1

No.	379955	Ref. No.	007109
description	core temperature probe thermocouple K (NiCr-Ni) cable PTFE probe -40 up to +250°C cable -40 up to +250°C connection plug probe ø3.5x100mm thread cable length 2.6m handle ø 9mm handle length 45/50mm		
For models:	AOS101EA, AOS101EA3J, AOS101EA2N, AOS101EA0H		

MAG-PRO

1

No.	379957	**Ref. No.**	007063 0C0224
description	core temperature probe thermocouple K (NiCr-Ni) cable PTFE probe -40 up to +250°C cable -40 up to +250°C connection plug probe ø3.5x100mm thread cable length 2.6m handle ø 9mm handle length 45/50mm		
For models:	AOS101EB, AOS101EB3J, AOS101EB2N, AOS101EB5M, AOS101EB6M, AOS101EB0H		

1

No.	379960	**Ref. No.**	0C0956
description	core temperature probe thermocouple K (NiCr-Ni) cable PTFE probe -40 up to +250°C cable -40 up to +250°C connection plug probe ø3.5x100mm thread cable length 2.6m handle ø 9mm handle length 45/50mm		
For models:	AOS101GAEU, AOS101GAAU, AOS101EABU, AOS101EAFU, AOS061EA, AOS101EA, AOS061EA3J, AOS101EA3J, AOS061EA2N, AOS101EA2N, AOS061EA0H, AOS101EA0H, AOS101GA		

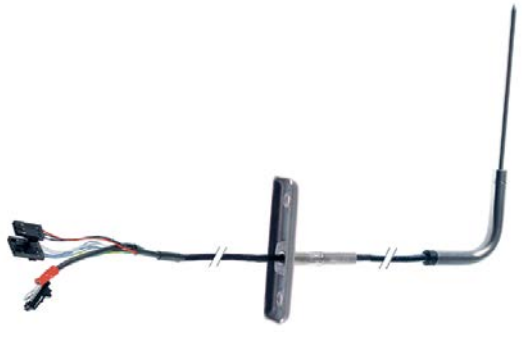

1

No.	379723	**Ref. No.**	0C1212
description	core temperature probe thermocouple K (NiCr-Ni) cable PTFE probe -40 up to +250°C cable -40 up to +250°C connection plug probe ø3.5x100mm thread cable length 2.85m handle ø 9mm handle length 50/50mm		
For models:	AOS102GAEU, AOS102GAAU, AOS102EA2N, AOS102EA, AOS102GB		

1

No.	379959	**Ref. No.**	0C1383
description	core temperature probe thermocouple K (NiCr-Ni) cable PTFE probe -40 up to +250°C cable -40 up to +250°C connection plug probe ø3.5x100mm thread cable length 3.2m handle ø 9mm handle length 45/50mm		
For models:	FCZ201GTG, FCZ202GTG, FCZ201GTD, FCZ202GTD, FCZ201EBA, FCZ202EBA, FCZ201EBH, FCZ201EBN, FCZ201EBC, FCZ201GBG, FCZ202GBG, FCZ201GBD, FCZ202GBD, FCZ201GBI, FCZ201GBG2, FCZ202GBG2, FCZ201GBD2, FCZ202GBD2, FCZ201GBI2, FCZ201ECA, FCZ202ECA, FCZ201ECH, FCZ201ECN, FCZ201GCG, FCZ202GCG, FCZ201GCD, FCZ202GCD, FCZ201GCG2, FCZ202GCG2, FCZ201GCD2, FCZ202GCD2, AOS201EB, AOS201EB3J, AOS201EB2N, AOS202EB2N, AOS201EB0H, AOS202EB, AOS202GB, AOS201EBAQ, AOS202E-BAQ, AOS201EBNQ, AOS202EBNQ, AOS201EBCQ, AOS201EBHQ, AOS201GBGQ, AOS202GBGQ, AOS201GBDQ, AOS202GBDQ, AOS201EAC1, AOS201EAQ1...(Other models you can see in the webshop)		

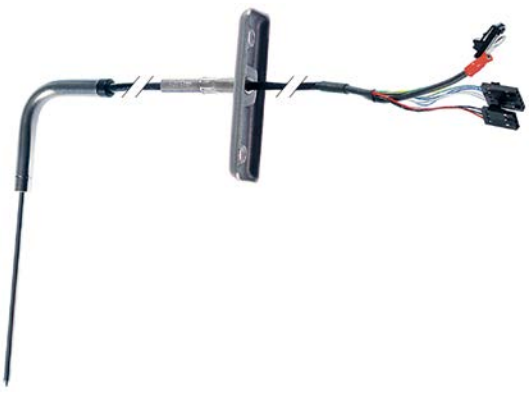

1

No.	379970[1]	**Ref. No.**	0C1404
description	core temperature probe thermocouple K (NiCr-Ni) cable PTFE probe -40 up to +250°C cable -40 up to +250°C connection plug probe ø3.5x100mm thread cable length 3.2m handle ø 9mm handle length 45/50mm		
For models:	FCZ201EAA, FCZ202EAA, FCZ201EAH, FCZ201EAN, FCZ201GAG, FCZ202GAG, FCZ201GAD, FCZ202GAD, FCZ201GTG, FCZ202GTG, FCZ201GTD, FCZ202GTD, FCZ201EBC, FCZ201GBG2, FCZ202GBG2, FCZ201GBD2, FCZ202GBD2, FCZ201GBI2, FCZ201GCG2, FCZ-202GCG2, FCZ201GCD2, FCZ202GCD2, AOS201GAEU, AOS202GAEU, AOS201GAAU, AOS202GAAU, AOS201EABU, AOS201EAFU, AOS201EA, AOS201EA3J, AOS201EA2N, AOS202EA2N, AOS201EA0H, AOS202EA, AOS202GA, AOS201EAAQ, AOS202EAAQ, AOS201EANQ, AOS202EANQ, AOS201EACQ, AOS201EAHQ, AOS201EBFQ, AOS-201GAGQ, AOS202GAGQ, AOS201GADQ, AOS202GADQ, AOS-201GAIQ, AOS201GALQ, AOS201EAMQ, AOS201EABQ...(Other models you can see in the webshop)		

[1]multipoint probe

MAG-PRO

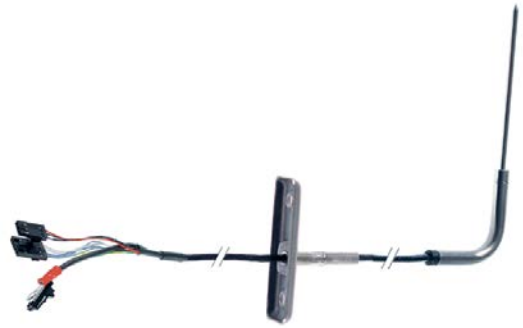

1

No.	379725	Ref. No.	007093
description	core temperature probe thermocouple K (NiCr-Ni) cable PTFE probe -40 up to +250°C cable -40 up to +250°C connection plug probe ø3.5x100mm thread cable length 3m handle ø 9mm handle length 50/50mm		
For models:	CL511, CL521, AOS201EA, AOS201EA3J, AOS201EA2N, AOS201EA0H		

1

No.	379967	Ref. No.	0C0225
description	core temperature probe thermocouple K (NiCr-Ni) cable PTFE probe -40 up to +250°C cable -40 up to +250°C connection plug probe ø3.5x90mm thread cable length 3.1m handle ø 9mm handle length 45/50mm		
For models:	AOS201EB, AOS201EB3J, AOS201EB2N, AOS201EB0H, AOS201GB		

1

No.	379968	Ref. No.	0C1146
description	core temperature probe thermocouple K (NiCr-Ni) cable PTFE probe -50 up to +250°C cable -50 up to +250°C connection plug probe ø3.5x100mm thread cable length 3.9m handle ø 9mm handle length 45/50mm		
For models:	AOS201GA		

1

No.	378185	Ref. No.	083582
description	temperature probe PTC 1kOhm cable silicone probe -50 up to +150°C cable -50 up to +180°C connection 2-wire probe ø5x100mm thread cable length 3m handle ø 13.5mm handle length 90mm -40 up to +150°C		
For models:	BC11, BC22, BC44, BC44H, ESBC10, ESBC10R, ESBC20, ESBC20R, ESBC40, ESBC40R, EEVA10/1, EEVA20/1, EEVA40/1, EEVA40/2, ATPE061, ATPE101, ATPE201, ATPE102		

Hall sensors

1

No.	402044	Ref. No.	086346
description	Hall sensor L 29mm W 26mm H 26mm mounting distance 10mm cable length 1250mm		

sensors

1

No.	379966	Ref. No.	006995 0C6465
description	lambda sensor probe ø 12mm 5-pole probe L 50mm		
For models:	FCZ061EAA, FCZ101EAA, FCZ102EAA, FCZ201EAA, FCZ202EAA, FCZ061EAH, FCZ101EAH, FCZ201EAH, FCZ061EAN, FCZ101EAN, FCZ201EAN, FCZ061ETA, FCZ101ETA, FCZ102ETA, FCZ061ETH, FCZ101ETH, FCZ061ETN, FCZ101ETN, FCZ061GAG, FCZ101GAG, FCZ102GAG, FCZ201GAG, FCZ202GAG, FCZ061GAD, FCZ101GAD, FCZ102GAD, FCZ201GAD, FCZ202GAD, FCZ101GTG, FCZ102GTG, FCZ201GTG, FCZ202GTG, FCZ101GTD, FCZ102GTD, FCZ201GTD, FCZ202GTD, FCZ061EBA, FCZ101EBA, FCZ102EBA, FCZ061EBH, FCZ101EBH, FCZ061EBN, FCZ101EBN, FCZ061EBC, FCZ101EBC, FCZ201EBC, FCZ061EBA2, FCZ101EBA2, FCZ102EBA2, FCZ061EBH2... (Other models you can see in the webshop)		
accessories for	379966		

No.	101248	Ref. No.	004374 027478 050682 058370 0957007 0G2222 0K4315 214051400 727855
olive for pipe ø 12mm Qty 1 pcs suitable for PEL			

No.	101251	Ref. No.	—
union nut thread M20x1.5 for pipe ø 12mm			

MAG-PRO

1

No.	401664	**Ref. No.**	0L0456
description	sensor L 50mm thread M12x1 cable length 2000m		
For models:	LS14EAI/AU, WT65EBIA, WT65EIA, WT65MED, WT65MEDWS, EHTAIAU, EHTAIMLAU, ZHTAIAU, H1510SANA		

1

No.	401611	**Ref. No.**	099774
description	sensor ø 18mm L 44mm thread M10x1 cable length 1450mm		
accessories for	401611		
	No. 521129	Ref. No.	—
	nut thread M10 H 6mm SS WS 17 Qty 1 pcs DIN/ISO DIN 439		

accessories

adapters

1

No.	379093	**Ref. No.**	0K5057 75901203 75901303
description	bayonet adapter L 18mm thread M6x1 ID ø 7/4mm ED ø 12mm		
For models:	CEB068, CEB069, UEB068, UEB069		

1

No.	378127	**Ref. No.**	0G2154 0KI657 18025414 75901202 75901302
description	bayonet adapter L 32mm thread M6x1 ID ø 7/4mm ED ø 12mm		
For models:	CEB068, CEB069, UEB068, UEB069		

1

No.	379094	**Ref. No.**	0G2155 0K5056 18025413 75901301 759020
description	bayonet adapter L 39mm thread M6x1 ID ø 7/4mm ED ø 12mm		
For models:	CE128-106, CE158-133.3.HV, CE158-244.3, CE158-246.3, CK248-209.D1ABBB, CK248-211.D1ABBB, HCE128-100, HCE128-104, HCE158-252W.3, HCE158-253.3, HLE129-100, HLE129-103, HLE129-104W, HLE159-252W.3.6, HLE159-328.3.HV, HLE159-351W.3.HV, HLE249-200.3, HLE249-208.3, HLE259-088.3.HV, HLE259-089.3.HV, HLE259-384W.3, LE129-101, LE159-261.3, LE159-281.3.6, LE159-318.3.HV, LE159-322.3.HV, LE159-330.3.HV, LE159-337.3.HV, LE159-344.3.MS92, LE159-347.3.HV, LE249-199.3, LE249-203.3, LE249-207.3, LE249-211.3, LE249-215.3, LE249-219.3, LE249-223.3, LE249-232.3, LE249-238.3, LE259-081.3.HV, LE259-082.3.HV, LE259-083.3.HV, LE259-094.3.HV, LE259-099.3.HV, LE259-382.3, LK259-707.D1ACCB, LK259-708.D1AC-CB, CK248-205.D1ABBB, CK248-207.D1ABBB, LK159-707.D1BC...(Other models you can see in the webshop)		
accessories for	379094		
	No. 379092	Ref. No.	002172 0K5055 0KF607 0KG863 0KT883 0M2151 14T05 15S01 18015409 18025409 18025412 702844003 716888 75000801
	temperature probe thermocouple K (NiCr-Ni) cable silicone probe -50 up to 1150°C cable -50 up to +180°C connection 2-wire thread probe ø4x20mm cable length 2.6m		

1

No.	378128	**Ref. No.**	0KE127 75901204 75901304
description	bayonet adapter L 59mm thread M6x1 ID ø 7/4mm ED ø 12mm		
For models:	CE128-106, CE158-133.3.HV, CE158-244.3, CE158-246.3, CK248-209.D1ABBB, CK248-211.D1ABBB, HCE128-100, HCE128-104, HCE158-252W.3, HCE158-253.3, HLE129-100, HLE129-103, HLE129-104W, HLE159-252W.3.6, HLE159-328.3.HV, HLE159-351W.3.HV, HLE249-200.3, HLE249-208.3, HLE259-088.3.HV, HLE259-089.3.HV, HLE259-384W.3, LE129-101, LE159-261.3, LE159-281.3.6, LE159-318.3.HV, LE159-322.3.HV, LE159-330.3.HV, LE159-337.3.HV, LE159-344.3.MS92, LE159-347.3.HV, LE249-199.3, LE249-203.3, LE249-207.3, LE249-211.3, LE249-215.3, LE249-219.3, LE249-223.3, LE249-232.3, LE249-238.3, LE259-081.3.HV, LE259-082.3.HV, LE259-083.3.HV, LE259-094.3.HV, LE259-099.3.HV, LE259-382.3, LK259-707.D1ACCB, LK259-708.D1AC-CB, CK248-205.D1ABBB, CK248-207.D1ABBB, LK159-707.D1BC...(Other models you can see in the webshop)		

MAG-PRO

fasteners

1

No.	693748	Ref. No.	002674 0K2277 0K9619 0KD468
description	bracket for core temperature probe		
For models:	FDV40G, FDV40E, FDV40GZ, FDV40EL, FDV40GA, FDV20G, FDV20E, FDV20GZ, FDV20EL, FDV20GA, FCV/G10L3, FCV/G6L3TOWNGAS, FCV/G6L3, FCVG10L3T, FCV/G20L3, FCVG202L3, FCVE6L3J, FCV/E10L3JAP, FCV/E10L6JAP, FCV/G6L3JAP, FCVG10L3J, FCV/G10L6JAP, FCVG6L3CJ, FCV/E61/1, FCV/E61/1, FCV/E61/1, FCV/E61/1, FCV/E101/1, FCV/E101/2, FCV/G6L3C, FCV/G61/1, FCV/G61/1, FCV/G61/1, FCV/G61/1, FCVG6L3CT, FCVG6L3CJ, FCV/E10L3, FCV/E6L3, FCV/E20L3, FCVE202L3, FCV/G6L4, FCV/E6L4, FCV/G10L6, FCV/E10L6, FCV/G20L6, FCV/E20L6, FCVG202L6, FCVE202L6, FCF/G6-0, FCFG101/0...(Other models you can see in the webshop)		

miscellaneous

1

No.	402040	Ref. No.	086347
description	cable for level electrode cable length 1800mm		

1

No.	550924	Ref. No.	002075 0K4316 17012751 727878
description	gasket for probe ID ø 6mm EPDM		
For models:	MFR/G740, MFR/G350, MFR/G351, MFR/G700, MFR/G701, RFR/G1S12, RFR/G2D12, RFR/G2S40, XFR/G1S12, XFR/G2D12, XFR/G2S40, JFR/G1S12, JFR/G2D12, JFR/G2S40, MFR/G1S12, MFR/G2D12, MFR/G2S40, RFR/G741, 7FRG03S, 7FRG07S, CFR/G741, M35GFR, M70GFR, CFR/G351, CFR/G701, XFV/G700, PFR/G2S40, TFR/G2S40, KFR/G1E, KFR/G2F, KFR/E1E, KFR/E2F, KFH/G1, KFH/E1, KFH/G1ELH, KFH/E1ELH, KFH/G1EH, KFH/E1EH, HFR/G410, HFR/G810, HFR/G410D, HFR/G810D, HFR/G410NL, HFR/G810NL, HFR/G411, HFR/G412, FC1G, HFR/E1680, FC2G, HFR/E2480...(Other models you can see in the webshop)		

1

No.	504330	Ref. No.	048526
description	gasket for temperature probe ø 9mm ID ø 3mm H 7mm mounting ø rubbermm		
For models:	ECOTEMP5, LS65, LS64, LS64/UKRP, LV64, ECOTEMP5S, LS64/1P, LS64/UK, ECOTEMP5SW, WT35, WT33/M50, WT33/M60, WT30U400, WT30U440, WT34, WT34/4,5, WT34/UKRP, D510, WT34/4,5N, WT34/UK, LS10D, LS10, LS10UKRP, LC100, ECOTEMP12-, LS10/60, LS10/1, LS10/12KW, LS10F, LS10DEK, LS10/1UKRP, LS10SW, LS10/50J, LS10/60J, LS10DP, LS10/HD, SH55, LO10, LS10/UK1, LS10/UK3, LS12D, LS12, LS12UK/RP, LC120, LS12DP, LS12/60, LS12F, LS12DEK, LS12HD, LS12/UK3...(Other models you can see in the webshop)		

1

No.	697993	Ref. No.	002701 0F0158
description	sleeve for temperature probe ø 11mm ID ø 4.3mm H 22.4mm		
For models:	FCZ101EAA, FCZ102EAA, FCZ101EAH, FCZ101EAN, FCZ101ETA, FCZ102ETA, FCZ202ETA, FCZ101ETH, FCZ101ETN, FCZ101EBA, FCZ102EBA, FCZ101EBH, FCZ101EBN, FCZ101EBC, FCZ101EBA2, FCZ102EBA2, FCZ202EBA2, FCZ101EBH2, FCZ101EBN2, FCZ101EBC2, FCZ101ECA, FCZ102ECA, FCZ101ECH, FCZ101ECN, FCZ101ECA2, FCZ102ECA2, FCZ202ECA2, FCZ101ECH2, FCZ101ECN2, FCV/G10L3, FCV/G6L3TOWNGAS, FCV/G6L3, FCVG10L3T, FCVG102L3, FCV/E101/1, FCV/G20L3, FCVG202L3, FCVE6L3J, FCV/E10L3JAP, FCV/E102/1L3JAP, FCV/E10L6JAP, FCV/E102/1L6JAP, FCV/G6L3JAP, FCVG10L3J, FCVG102L3J, FCV/G10L6JAP, FCV/G102/1L6JAP, FCVG6L3CJ, FCV/E61/1, FCV/G10L2...(Other models you can see in the webshop)		

electronics

frequency converters

1

No.	403904	Ref. No.	0W1UUA 0W5543 0W6668 32106001
description	frequency converter 200-240V 50/60 L 131mm W 72mm H 143mm		
For models:	IC44819E, IC44819G, IC4481901, IC4481902, IC4481903, IC4481904, IC4481905, IC4482101, IC4482102, IC4482103, IC4482104, IC4482105, IC4482501, IC4482502, IC4482503, IC4482504, IC4482505, IC4482801, IC4482802, IC4482803, IC4482804, IC4482805, IC4483201, IC4483202, IC4483203, IC4483204, IC4483205, IC44819LF1, IC44819LF2, IC44819LF3, IC44819LF4, IC44819LF5, IC44821LF1, IC44821LF2, IC44821LF3, IC44821LF4, IC44821LF5, IC44825LF1, IC44825LF2, IC44825LF3, IC44825LF4, IC44825LF5, IC44828LF1, IC44828LF2, IC44828LF3, IC44828LF4, IC44828LF5, IC44832LF1, IC44832LF2, IC44832LF3...(Other models you can see in the webshop)		

housing for PCBs

1

No.	695663	Ref. No.	086336
description	housing PCB L 230mm W 142mm H 57mm		
For models:	CIM15A, CIM15W, CIM30A, CIM30W, CIM45A, CIM45W, CIM65A, CIM65W, CIM120AS, CIM120WS		

MAG-PRO

1

No.	694206	**Ref. No.**	086552
description	lid PCB L 180mm W 110mm H 9mm		
accessories for	694206		
	No. 694205	Ref. No.	—
	housing PCB L 180mm W 110mm H 40mm		

rectifiers

1

No.	401257	**Ref. No.**	002715 0960150 60050314
description	plug with rectifier		
For models:	FDV40G, FDV40GZ, FDV40GA, FDV20G, FDV20GZ, FDV20GA, BRN70G, BRN/70GZ, BR70GZ, BRNG70A, FCV/G10L6JAP, FCV/G102/1L6JAP, FCV/G6L4, FCV/G10L6, FCV/G102/1L6, FCV/G20L6, FCVG202L6, FCV/G101/1, FCV/G102/1, FCS101GP9J, FCS101GP, FCS102G4, FCS102GA9J, FCS102GP, FCS101GX9J, FCS101GX, FCS102GX9J, FCS102GX, 5711-2-6, 5711-2-7, 5711-2-8, 5711-2-10, 5711-2-8CH, 5711-2-10CH, 5712-2-6, 5712-2-7, 5712-2-8, 5712-2-10, 5714-2-7, 5714-2-8, 5714-2-10, 5714-2-7, 5714-2-8, 5714-2-10, 5711-2-6L, 5711-2-7L, 5711-2-8L, 5711-2-10L, 5712-2-6L, 5712-2-7L...(Other models you can see in the webshop)		

1

No.	379396	**Ref. No.**	006147
description	rectifier		
For models:	MCP/E1SH, MCP/E1SUH, MCP/E2SUHS, MCP/E2SH, MCP/E2SUH, MCP/E2SUT, MCP/E2SHB, PCP/E1SH, PCP/E2SH, PCP/E2SH3B, TCP/E2SH, KFH/G1, KFH/E1, KFH/G1ELH, KFH/E1ELH, KFH/G1EH, KFH/E1EH, HFH/G430, HFH/E430, HFH/G401U, HFH/G435, HFH/G435, QFH/G1, QFH/E1, QFH/G1ELH, QFH/E1ELH, QFH/G1EH, QFH/E1H, ZFH/G430, ZFH/E430, ZFH/G435, ZFH/G435, WFH/G1, WFH/E1, WFH/G1ELH, WFH/E1ELH, WFH/G1EH, WFH/E1EH, AFH/G435, AFH/E435		

PCBs

1

No.	401527	**Ref. No.**	0H6957 0KE675 281061 450404 60050456
description	control PCB		
For models:	5611-3-8, 5612-3-8, 5614-3-8		

1

No.	401575	**Ref. No.**	0H9793 0K4880 0K4881 18003807 18003807T 740155
description	control PCB		
For models:	VARIOSTEAM/S-33.3/F, STEAM-O-MAT		

1

No.	400179	**Ref. No.**	002665 0C3758 0K1014 452200210 452470000 60050323
description	control PCB combi-steamer FCV/G 101/1 102/1		
For models:	FCV/G10L3, FCV/G6L3TOWNGAS, FCV/G6L3, FCVG10L3T, FCVG102L3, FCV/G20L3, FCVG202L3, FCVE6L3J, FCV/E10L3JAP, FCV/E102/1L3JAP, FCV/G6L3JAP, FCVG10L3J, FCVG102L3J, FCVG6L3CJ, FCV/E61/1, FCV/G10L2, FCV/E101/1, FCV/E10L2, FCV/E61/1, FCV/E101/2, FCV/G6L3C, FCV/G61/1, FCVG6L3CT, FCVG6L3CJ, FCV/E10L3, FCV/E102/1, FCV/E6L3, FCV/E102/1L3, FCV/E20L3, FCVE202L3, FCV/E101/1, FCS061G-3DI, FCS061E3CI, FCS101E2, FCS101G2, 5711-2-6, 5711-2-7, 5712-2-6, 5712-2-7, 5714-2-6, 5714-2-7, 5717-2-6, 5714-2-7, 5711-2-6L, 5711-2-7L, 5721-2-7, 5712-2-6L, 5712-2-7L, 5714-2-6L, 5714-2-7L...(Other models you can see in the webshop)		

MAG-PRO

1

No.	400188	**Ref. No.**	002725 0K1015 452200310
description	control PCB combi-steamer FCV/G 101/1 102/1		
For models:	FCV/G61/1, FCV/G61/1, FCV/G6L4, FCV/E6L4, FCV/G101/1, FVC/E101/1, FCV/G102/1, FVC/E102/1, FCV/G201/1, FVC/E201/1, FCV/G202/1, FVC/E202/1, FCS061E44J, FCS061G48J, FCS061G4, FCS061G4DT, FCS101E44J, FCS061G49J, FCS101E4, FCS101G4, FCS101G4DT, FCS102E44J, FCS101G49J, FCS102E4, FCS102G4, FCS201E4, FCS102G49J, FCS202E4, 5711-2-8, 5711-2-8CH, 5712-2-8, 5714-2-8, 5714-2-8, 5711-2-8L, 5712-2-8L, 5714-2-8L, 5714-2-8L, 5711-3-8, 5711-3-8CH, 5712-3-8, 5712-3-8E, 5712-3-8CH, 5714-3-8, 5714-3-8E, 5717-3-8, 5717-3-8E, 5717-3-8M, 5717-3-8C, 5717-3-8M, ECV/G6T4...(Other models you can see in the webshop)		

1

No.	403583	**Ref. No.**	0C4891 0C7350
description	control PCB combi-steamer FCZ06/10/20 L 450mm W 155mm display with core temperature probe		
For models:	FCZ061EAA, FCZ101EAA, FCZ102EAA, FCZ061EAH, FCZ101EAH, FCZ061EAN, FCZ101EAN, FCZ061ETA, FCZ101ETA, FCZ102ETA, FCZ201ETA, FCZ202ETA, FCZ061ETH, FCZ101ETH, FCZ201ETH, FCZ061ETN, FCZ101ETN, FCZ201ETN, FCZ101GTG, FCZ102GTG, FCZ201GTG, FCZ202GTG, FCZ101GTD, FCZ102GTD, FCZ201GTD, FCZ202GTD, FCZ061EBA, FCZ101EBA, FCZ102EBA, FCZ061EBH, FCZ101EBH, FCZ061EBN, FCZ101EBN, FCZ061EBC, FCZ101EBC, FCZ061EBA2, FCZ101EBA2, FCZ102EBA2, FCZ201EBA2, FCZ202E-BA2, FCZ061EBH2, FCZ101EBH2, FCZ201EBH2, FCZ061EBN2, FCZ101EBN2, FCZ201EBN2, FCZ061EBC2, FCZ101EBC2, FCZ201EBC2, FCZ101GBG2...(Other models you can see in the webshop)		

1

No.	403444	**Ref. No.**	088591
description	control PCB L 290mm W 80mm cable length 800mm green display 2x4 digits		
For models:	BC100A, BC100DA, BC100RA, BC100RDA, BC180A, BC180DA, BC180RA, BC180RDA, BC180RPA, BCF100A, BCF100DA, BCF100RA, BCF100RDA, BCF180A, BCF180DA, BCF180RA, BCF180RDA, BCF180R-PA, AQC22U US, AQC31U US, AQC60U, AQC119U US, , , BC28A6, , , BCF15A6, , , BC120A, BC120RA, BCF120A, BCF120RA, BC15A, BC28A, BC56VA, BC56HA, BCF15A, BCF28A, BCF64A, BCF56HA, BC10A, BCF7A, LVA100B, LVA100Z, LVA100B, LVA100, LVA100-A, LVA/100-BU... (Other models you can see in the webshop)		

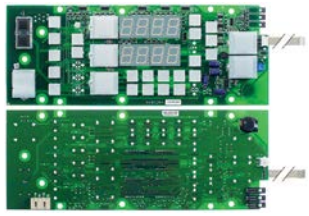

1

No.	403727	**Ref. No.**	088590
description	control PCB L 330mm W 130mm		
For models:	RBF611560, RBC061, RBC6.1-15, RBC101, RBC10.1-2, RBC20.1-56, RBF061, RBF6.1-15R, RBF101, RBF20.1-64, RBC051, RBF051		

1

No.	401526	**Ref. No.**	0H6128 212766 60050380
description	control PCB suitable for JUNO		

1

No.	400184	**Ref. No.**	002720 0C3765 0K1017 452200510 452470020 60050269
description	control PCB with keypad		
For models:	FCV/E101/1, FCV/E10L6JAP, FCV/E102/1L6JAP, FCV/G10L6JAP, FCV/G102/1L6JAP, FCV/E61/1, FCV/E101/1, FCV/E102/1, FCV/E61/1, FCV/E101/1, FCV/G61/1, FCV/G10L6, FCV/E10L6, FCV/G102/1L6, FCV/E102/1L6, FCV/G20L6, FCV/E20L6, FCVG202L6, FCVE202L6, FCV/E101/1, 5711-2-10, 5711-2-10CH, 5712-2-10, 5714-2-10, 5714-2-10, 5711-2-10L, 5721-2-10, 5712-2-10L, 5714-2-10L, 5714-2-10L, 5711-3-10, 5711-3-10CH, 5712-3-10, 5712-3-10C, 5714-3-10, 5717-3-6, 5717-3-10, 5712-2-10F, 5712-2-10S, 5714-2-10F, 5714-2-10S, 5711-3-10F, 5711-3-10S, 5712-3-10F, 5712-3-10S, 5714-3-10F, 5714-3-10S, ECV/G10T6, ECV/E10T6, ECV/G102/1T6...(Other models you can see in the webshop)		

MAG-PRO

1

No.	361953	**Ref. No.**	0C6571 0C8805 0CA070
description	display L 162mm W 308mm suitable for combi-steamer suitable for ELECTROLUX model FCZ/AOS		
For models:	FCZ061ETA, FCZ101ETA, FCZ102ETA, FCZ201ETA, FCZ202ETA, FCZ061ETH, FCZ101ETH, FCZ201ETH, FCZ061ETN, FCZ101ETN, FCZ201ETN, FCZ101GTG, FCZ102GTG, FCZ201GTG, FCZ202GTG, FCZ101GTD, FCZ102GTD, FCZ201GTD, FCZ202GTD, FCZ061EBA2, FCZ101EBA2, FCZ102EBA2, FCZ201EBA2, FCZ202EBA2, FCZ061EBH2, FCZ101EBH2, FCZ201EBH2, FCZ061EBN2, FCZ101EBN2, FCZ201EBN2, FCZ061EBC2, FCZ101EBC2, FCZ201EBC2, FCZ101GBG2, FCZ102GBG2, FCZ201GBG2, FCZ202GBG2, FCZ101GBD2, FCZ102GBD2, FCZ201GBD2, FCZ202GBD2, FCZ101GBI2, FCZ102GBI2, FCZ201GBI2, FCZ061ECA2, FCZ101ECA2, FCZ102ECA2, FCZ201ECA2, FCZ202ECA2, FCZ061ECH2...(Other models you can see in the webshop)		

1

No.	400741	**Ref. No.**	006644 006803 0C6364
description	keypad PCB		
For models:	ECP/E1ELHU, PCP/E1ELH, TCP/E1ELHU, TCP/E1ELH, KFH/G1, KFH/E1, KFH/G1ELH, KFH/E1ELH, KFH/G1EH, KFH/E1EH, HFH/G435, HFH/G435, QFH/G1, QFH/E1, QFH/G1ELH, QFH/E1ELH, QFH/G1EH, QFH/E1H, ZFH/G435, ZFH/G435, WFH/G1, WFH/E1, WFH/G1ELH, WFH/E1ELH, WFH/G1EH, WFH/E1EH, AFH/G435, AFH/E435		

1

No.	400916	**Ref. No.**	049882 0L0047 0L0552 452670320
description	keypad PCB		
For models:	WT4, WT4B, WT4D, WT4DB, WT46, WT4DG, WT4D60, WT4DDG, LS5/1, LS5/1DP, LS5/3, LS5/3DP, LB5DPG, LS5/1DP60, LS5/1DPAUS, LS5/1D-PCS, LS6EP, LS6EP/DD, WT38TDE, WT38/M50, WT38PM50, WT37LEV/9, WT38M50/4, WT38D, WT37, WT38, WT37/4.5, WT38/4.5, WT37/UK, WT38C, WT38C60, WT38CUK, WT38/4.5NW, WT38UK, WT37J60, WT37J50, WT38/60, WT38/M60, WT38MED, WT38PM60, WT38M60/4, WT38WL, FL5, FL5DP, LV5, LV5DP, UC5DP, LD5DP, LD5, UC5/1...(Other models you can see in the webshop)		

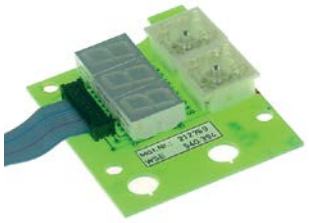

1

No.	401525	**Ref. No.**	0H6130 60050382
description	keypad PCB		

1

No.	401531	**Ref. No.**	0H6956 0K2759 0K2760 281056 60050455 MW501021
description	keypad PCB		
For models:	5611-3-10, 5612-3-10, 5614-3-10		

1

No.	401667	**Ref. No.**	002683 0C3759 0H6292 452200420 452470030
description	keypad PCB		
For models:	FCV/G10L2, FCV/E10L2, FCS101E2, FCS101G2, 5711-2-6, 5712-2-6, 5714-2-6, 5717-2-6, 5711-2-6L, 5712-2-6L, 5714-2-6L, 5714-2-6L, 5711-3-6, 5712-3-6, 5714-3-6, RCV101G2, RCV101E2, ACV/G10C2, ACV/E10C2, NCV/G6L2, NCV/G10L2, NCV/E6L2, NCV/E10L2		

1

No.	401742	**Ref. No.**	087338
description	keypad PCB		
For models:	BC11, BC22, BC44, BC44H, EEVA10/1, EEVA201, EEVA40/1, EEVA40/2, ESK20, ESK40V, ESK40H, ESK10, ESBC40, BC72, BC72R, BC144, BC144R, BE431, TBC44H, BC72D, BC72RD, BC144D, BC144RD, BC144RT, ATPE061, ATPE101, ATPE201, ATPE102		

MAG-PRO

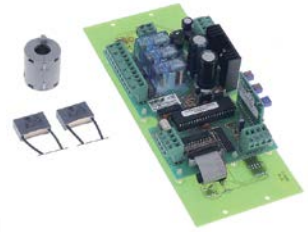

1

No.	401743	**Ref. No.**	084714
description	keypad PCB		
For models:	BC11, BC22, BC44, BC44H, BC11, BC22, BC44, BC44H, BC0144, BC072, ESBC72R, ESBC144R, ESBC10, ESBC10R, ESBC20, ESBC20R, ESBC40, ESBC40R, ESK40H, EEVA10/1, EEVA20/1, EEVA40/1, EEVA40/2, EEVA10/1, EEVA20/1, EEVA40/1, EEVA40/2, ATPE061, ATPE101, ATPE201, ATPE102, AB100, AB210, AB430, AB431		

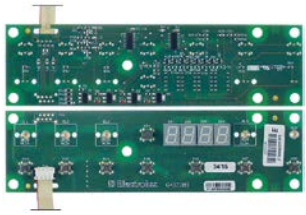

2

No.	401745	**Ref. No.**	087481 17000222
description	keypad PCB		
For models:	ADN220ES, ADF110ES, ADF220ES, ADN110ESP, ADF110ESP, ADN110E, ADF110E, ADN220E, ADF220E, TRN132AE, TRN183AE, TRN224AE, TRF132AE, TRF183AE, FS07C, FS11C, FS11C2, NFS15C, FS15C2, FS11F, FS15F, FS15F2, FSP11F, FSP15F, FSP15F2, FSV11F, FSV15F, FSV15F2, SSBMHC12, SSBMHC16, SSBMHC20, SSBMB12, SSBMB16, SSBMHB20, SSABMHC12, SSABMHC16, SSABMHC20, SSTGT8, SSTGT12, SSTGT16, SSTGT20, SSTGB8, SSTGB12, SSTGB16, SSTGB20, SSNT8, SSNT12, SSNT18, SSNT20, SSODWC12...(Other models you can see in the webshop)		

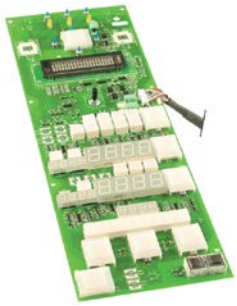

1

No.	400747	**Ref. No.**	0C0043 452370000 675837902
description	keypad PCB combi-steamer FCZ06/10/20		
For models:	FCZ061EAA, FCZ101EAA, FCZ102EAA, FCZ201EAA, FCZ202EAA, FCZ061EAH, FCZ101EAH, FCZ201EAH, FCZ061EAN, FCZ101EAN, FCZ201EAN, FCZ061GAG, FCZ101GAG, FCZ102GAG, FCZ201GAG, FCZ202GAG, FCZ061GAD, FCZ101GAD, FCZ102GAD, FCZ201GAD, FCZ202GAD, FCZ061EBA, FCZ101EBA, FCZ102EBA, FCZ061EBH, FCZ101EBH, FCZ061EBN, FCZ101EBN, FCZ061EBC, FCZ101EBC, FCZ061ECA, FCZ101ECA, FCZ102ECA, FCZ061ECH, FCZ101ECH, FCZ061ECN, FCZ101ECN, AOS061GAEU, AOS101GAEU, AOS102GAEU, AOS201GAEU, AOS202GAEU, AOS061GAAU, AOS101GAAU, AOS-102GAAU, AOS201GAAU, AOS202GAAU, AOS061EABU, AOS101EABU, AOS201EABU...(Other models you can see in the webshop)		

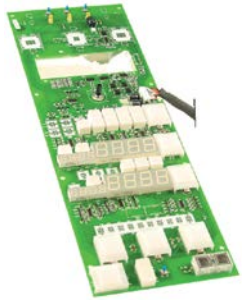

1

No.	400749	**Ref. No.**	0C0041 452370100 675838802
description	keypad PCB combi-steamer FCZ06/10/20		
For models:	FCZ061EAA, FCZ101EAA, FCZ102EAA, FCZ061EAH, FCZ101EAH, FCZ061EAN, FCZ101EAN, FCZ061ETA, FCZ101ETA, FCZ102ETA, FCZ201ETA, FCZ202ETA, FCZ061ETH, FCZ101ETH, FCZ201ETH, FCZ061ETN, FCZ101ETN, FCZ201ETN, FCZ101GTG, FCZ102GTG, FCZ201GTG, FCZ202GTG, FCZ101GTD, FCZ102GTD, FCZ201GTD, FCZ-202GTD, FCZ061EBA, FCZ101EBA, FCZ102EBA, FCZ201EBA, FCZ202E-BA, FCZ061EBH, FCZ101EBH, FCZ201EBH, FCZ061EBN, FCZ101EBN, FCZ201EBN, FCZ061EBC, FCZ101EBC, FCZ201EBC, FCZ061EBA2, FCZ101EBA2, FCZ102EBA2, FCZ201EBA2, FCZ202EBA2, FCZ061EBH2, FCZ101EBH2, FCZ201EBH2, FCZ061EBN2, FCZ101EBN2...(Other models you can see in the webshop)		

1

No.	403861	**Ref. No.**	0L3875
description	keypad PCB dishwasher L 345mm W 50mm cable lengthmm DIWAP_2		

MAG-PRO

1

No.	400923	**Ref. No.**	049623 049754 049998 0KE956 0L0548 0L0549 0L0708 0L0709 0L1237 0L1240 0L1566 0L1568 0L1627 0L1973 0L2482 0L3876 452670220 452670620
description	keypad PCB dishwasher LS14/ET12		
For models:	WT60/GJ60, WT60/GJ50, PH10/12-RP, LS10, LS14EA, LS10UKDP, ET12E, LS10/60HZ, LS10CW, LS10INS, HT1200INSD, LS14EAI, LS10N, LS10DP, LS10HD, LS14EAI/AU, LS14EA/60, LS10UK/1, LS10UK/3, LS12INS, LS12, LS12DP, LS12/60HZ, LS12CW, HT1200DEK, LS14EAASIA, LS14EA/G, WT60DP, WT60, WT60CW, WT60UKDPCW, WT60INS, WT60INSCW, WT60NAUCW, WT60NAU, LS10EA, WT60/60HZ, WT60/60HZC, WT60N, WT609NINS, LS12HD, LS14EAI/DD, WT65E, WT65EB, WT65EI, WT60NAUDP, LS12UK/3CW, LS12NAU, LS12UKDPCW, ECOTEMP12S... (Other models you can see in the webshop)		

2

No.	402966	**Ref. No.**	0L0061 0L0550 0L0710 0L1235
description	keypad PCB dishwasher LS9 L 195mm W 80mm with display buttons 5		
For models:	WT65ROW, LS14ROW, LS14ROW60, WT65ROW60, LS9P, LS9PDD, LS9AUK/3, LS9P60, WT55P, WT55P60, WT55AUK/3, LS9ADG1, WT55ADG1, LS9PAUS, WT55PM50, WT55PM60, H2500, HT900, LV900P, LD900, HT900ADG1		

1

No.	401625	**Ref. No.**	049897 0L0279 0L0538 0L0707 0L1242 0L1579 452670720
description	keypad PCB dishwasher WT30		
For models:	LS6EP, LS6EP/DD, LS6EADD, LS6EA/DPDD, WT38TDE, WT38/M50, LS6EADP3, WT38PM50, WT37LEV/9, LS6SANA, WT38M50/4, LS6EA/UK, LS6EA/DPUK, LS6EA/60, WT38D, WT37, WT38, WT37/4.5, WT38/4.5, WT37/UK, WT38C, WT38C60, WT38CUK, WT38/4.5NW, WT38UK, WT37J60, WT37J50, LS6AH240U, WT30H208U, WT30H240U, WT30H208DU, WT30H240DU, WT30H208RU, WT30H240RU, LS6AH-208DU, LS6AH208U, WT38/60, WT38/M60, WT38MED, LS6AH240DU, LS6AH208RU, LS6AH240RU, WT30M208U, WT30M240U, WT30M-208DU, WT30M240DU, WT30M208RU, WT30M240RU, WT30C208DU, WT30C240DU...(Other models you can see in the webshop)		

1

No.	401867	**Ref. No.**	0L0277 0L0553 0L0726 0L1241 0L1565 0L1567 0L1626 452670540
description	keypad PCB dishwasher WT4 with display		
For models:	WT4, WT4B, WT4D, WT4DB, WT46, WT4DG, WT4WS1, WT4BWS, WT4DWS1, WT4BDWS, NUC3DD, WT4D60, WT4DDG, EUC1, EUC1DP, EUC1WS, EUC1DPWS, EUC3, EUC3WS, EUC3DP, EUC3DPWS, EUC1G, EUC1DP60, EUC3DD, ZUCADDROW, ZUCADDROW6, LS5/1, LS5/1DP, LS5/1WS, LS5/1WSDP, LS5/3, LS5/3DP, LS5/3WS, LS5/3WSDP, FUCA3DD, LS5/3WSDPD, LB5DPG, LS5/1DP60, LS5/1DPAUS, LS5/1D-PCS, KUC3, KUC3DP, NUC1, NUC1DP, NUC1WS, NUC1DPWS, NUC3, NUC3WS, NUC3DP, NUC3DPWS...(Other models you can see in the webshop)		

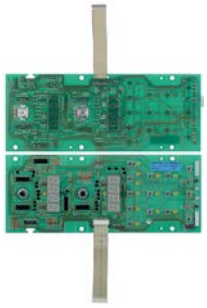

1

No.	403859	**Ref. No.**	0C3763
description	keypad PCB for combi-steamer L 275mm W 110mm suitable for ELECTROLUX, ZANUSSI		
For models:	FCS201G4, FCS202G4		

MAG-PRO

1

No.	401753	Ref. No.	085925 MW555041
description	keypad PCB for HACCP with main PCB		
For models:	BC11, BC22, BC44, BC44H, BC7, BC7, EEVA10/1, EEVA201, EEVA40/1, EEVA40/2, ESK20, ESK40V, ESK40H, ESK10, ESBC40, BC72, BC72R, BC144, BC144R, BE431, TBC44H, ESK40VZ, BC72D, BC72RD, BC144D, BC144RD, BC144RT, ESK7, EABP0071, ESK7, ATPE061, ATPE101, ATPE201, ATPE102		

1

No.	404003	Ref. No.	0C0025 7898800002
description	keypad PCB for induction device		
For models:	KI/Z1, KI/Z2, KI/Z1E5, KI/Z2E5		

1

No.	402964	Ref. No.	0D7009
description	keypad PCB for induction device DZ/H1CE L 102mm W 41mm buttons 6		
For models:	DZ/H1CE, DW/H1CE, DZ/C2CE, DZ/L2CE, DZH1G, DWH1G, DZC2G, DZL2G		

1

No.	403860	Ref. No.	0C7011
description	keypad PCB for pizza oven L 125mm W 117mm suitable for ELECTROLUX, ZANUSSI		

1

No.	400996	Ref. No.	006624 0C6362 452380000
description	main PCB		
For models:	KFH/G1, KFH/E1, KFH/G1ELH, KFH/E1ELH, KFH/G1EH, KFH/E1EH, HFH/G435, HFH/G435, QFH/G1, QFH/E1, QFH/G1ELH, QFH/E1ELH, QFH/G1EH, QFH/E1H, ZFH/G435, ZFH/G435, WFH/G1, WFH/E1, WFH/G1ELH, WFH/E1ELH, WFH/G1EH, WFH/E1EH, AFH/G435, AFH/E435		

1

No.	401586	Ref. No.	005464 006673 0K1019 0K1028 452340145 675830100
description	main PCB		
For models:	5711-2-10, 5711-2-10CH, 5712-2-10, 5714-2-10, 5714-2-10, 5711-2-10L, 5721-2-10, 5712-2-10L, 5714-2-10L, 5714-2-10L, 5711-3-10, 5711-3-10CH, 5712-3-10, 5712-3-10C, 5714-3-10, 5717-3-6, 5717-3-10, 5712-2-10F, 5712-2-10S, 5714-2-10F, 5714-2-10S, 5711-3-10F, 5711-3-10S, 5712-3-10F, 5712-3-10S, 5714-3-10F, 5714-3-10S		

1

No.	400189	Ref. No.	005463 006435 006674 0K1018 0K1027 221507 452300140 452340140 452340165 675835400
description	main PCB combi-steamer 260200-245		
For models:	5711-2-6, 5711-2-7, 5711-2-8, 5711-2-8CH, 5712-2-6, 5712-2-7, 5712-2-8, 5714-2-6, 5714-2-7, 5714-2-8, 5717-2-6, 5714-2-7, 5714-2-8, 5711-2-6L, 5711-2-7L, 5711-2-8L, 5721-2-7, 5712-2-6L, 5712-2-7L, 5712-2-8L, 5714-2-6L, 5714-2-7L, 5714-2-8L, 5714-2-6L, 5714-2-7L, 5714-2-8L, 5711-3-6, 5711-3-7, 5711-3-8, 5711-3-8CH, 5712-3-6, 5712-3-7, 5712-3-8, 5712-3-8E, 5712-3-8CH, 5714-3-6, 5714-3-7, 5714-3-8, 5714-3-8E, 5717-3-7, 5717-3-8, 5717-3-8E, 5717-3-8M, 5717-3-8C		

MAG-PRO

1

No.	403025	**Ref. No.**	0C0968 0C3766 0C4347
description	main PCB combi-steamer COP35 LIV. ACTIVE L 334mm W 110mm 230V		
For models:	FCS061GP, FCS061EP, FCS101EP4J, FCS101EP, FCS101GP9J, FCS102EP4J, FCS101GP, FCS102EP, FCS102GA9J, FCS201EP, FC-S102GP, FCS202EP, FCS201GP, FCS202GP, FCS061EXLN, FCS061EX, FCS101EX4J, FCS101EXLN, FCS101EX, FCS102EX4J, FCS102EX, FCS201EX, FCS201EXLN, FCS202EX, FCS101GX9J, FCS101GX, FCS-102GX9J, FCS102GX, FCS201GX, FCS202GX		

1

No.	403608	**Ref. No.**	003546 006613 006717 0C3764
description	main PCB convection oven L 340mm W 115mm display		
For models:	FCV/E101/1, FCV/E10L6JAP, FCV/E102/1L6JAP, FCV/G10L6JAP, FCV/G102/1L6JAP, FCV/E61/1, FCV/E101/1, FCV/E102/1, FCV/E61/1, FCV/E101/1, FCV/G61/1, FCV/G10L6, FCV/E10L6, FCV/G102/1L6, FCV/E102/1L6, FCV/G20L6, FCV/E20L6, FCVG202L6, FCVE202L6, FCV/E101/1, ECV/G10T6, ECV/E10T6, ECV/G102/1T6, ECV/E102/1T6, ECV/G20T6, ECV/E20T6, ECVG202T6, ECVE202T6, ECV/E10IGP, ACV/G10C6, ACV/G102/1C6, ACV/G20C6, ACVG202C6, ACV/E10C6, ACV/E102/1C6, ACVE20C6, ACV/E202/1, ZCV/G10T6, ZCV/E10T6, ZCV/G102/1T6, ZCV/E102/1T6, ZCV/G20T6, ZCV/E20T6, ZCV/G202/1, ZCV/E202/1		

1

No.	401637	**Ref. No.**	049622 049653 049654 049750 049751 049752 049753 049845 049854 049910 0KE951 0KE955 0KU198 0L0012 0L0045 0L0261 0L02621 0L0541 0L0705 0L1239 0L1412 0L1811 0L2583 452670170 452670181
description	main PCB dishwasher		
For models:	WT4B, WT4DB, WT46, WT4DG, WT4WS1, WT4BWS, WT4DWS1, WT4BDWS, NUC3DD, EUC1, EUC1WS, EUC1DPWS, EUC3, EUC3WS, EU-C3DP, EUC3DPWS, EUC3DD, ZUCADDROW, ZUCADDROW6, LS5/1WS, LS5/1WSDP, LS5/3, LS5/3DP, LS5/3WS, LS5/3WSDP, FUCA3DD, LS5/3WSDPD, LB5DPG, KUC3, KUC3DP, NUC1WS, NUC1DPWS, NUC3, NUC3WS, NUC3DP, NUC3DPWS, NUC3DDWS, ZUCA1, ZUCA3, EUCAD-DROW, EUCADDROW6, LS6EP, LS6EP/DD, LS6EADD, LS6EA/DPDD, WT38TDE, WT38/M50, LS6EADP3, WT38PM50, WT37LEV/9...(Other models you can see in the webshop)		

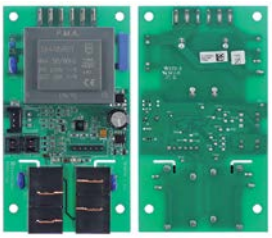

1

No.	403740	**Ref. No.**	0C7416 0C9995
description	main PCB tilting bratt pan L 106mm W 60mm		

MAG-PRO

1

No.	400205	Ref. No.	0A8287
description	PCB		
For models:	EVN600V11C, EEVN601, EVN600V12C, EEVN601, EVN600V11V, EEVN601, EVN130V12C, EVN131V12C, EEVN1300, EEVN1301, EEVN1300, EEVN1301, EVN600V11C, EVN601V11C, EVN600V12C, EVN601V12C, EVN600V11V, EVN601V11V, EVN130V12C, EVN131V12C, EVN130V14C, EVN130V12C, EVN130V12V, EVN131V12V, EVC600V11C, EVC601V11C, EVC600V12C, EVC601V12C, EVC600V11V, EVC601V11V, EVC130V12C, EVC131V12C, EMC132V14C, EVC131V14C, EVC130V12V, EVC131V12V, EVNN60V22C, EVNN61V22C, EVNN13022C, EVNN13122C, EVNI13023C, EVNI13123C, EVN610V12C, EVN611V12C, EVNC60V22C, EVNC61V22C, EVNC13023C, EVNC13123C, EVNN-60V22C, EEVNN601...(Other models you can see in the webshop)		

1

No.	400742	Ref. No.	0H6483 0K1791 0K1792 ERTK
description	PCB		
For models:	7550-5.KES40, 7551-5.KES60, 7552-5.KES80, 7553-5.KES100, 7554-5.KES150, 7561-3.KES60.RW, 7562-3.KES80.RW, 7563-3.KES100.RW, 7564-3.KES150.RW, 7581-5.KK60, 7582-5.KK80, 7583-5.KK100, 7574-5.KES150, 7575-5.KES250, 7750-5.KES40, 7751-5.KES60, 7752-5.KES80, 7753-5.KES100, 7754-5.KES150, 7781-5.KK60, 7782-5.KK80, 7783-5.KK100, 7576-5.KES300, 7573-5.KES100, 7580-5.KK40, 7584-5.KK150, 7780-5.KK40, 7751-3/85.KES60, 7744-3/85.KB.(N), 7542-3/85., 7544-3/85.KB.(N), 7542-3/90.KB.(N), 7544-3/90.KB.(N), 7742-3/90.KB.(N), 7742-3/85.KB.(N), 7744-3/90.KB.(N), 7746-3/90.KB.(N), 7748-3/90.KB.(N), 7747-3/90.KB.(N), 7550-3/85.KES40.(N), 7551-3/85.KES60, 7552-3/85.KES80.(N), 7553-3/85.KES100.(N), 7554-3/85.KES150.(N), 7550-3/90.KES40.(N), 7551-3/90.KES60, 7552-3/90.KES80.(N), 7553-3/90.KES100.(N), 7554-3/90.KES150.(N), 7550-5/85.KES40.(N)...(Other models you can see in the webshop)		

1

No.	400744	Ref. No.	003763 0590893 0F0170 0K0671 0KE777
description	PCB		
For models:	FCF/G6-0, FCFG101/0, FCFG102-0, FCFG201-0, FCFG202-0, FCF/E6-0, FCFE101-0, FCFE102-0, FCFE201-0, FCFE202-0, FCF061ELN, FCF101ELN, FCF6EHOR, FCFG10160H, FCF061ENS, FCF101ENS, FC-F102ENS, FCF201ENS, FCFG102-0T, FCF/G6-1-JAP, FCF/G101/1-1-JAP, FCF/G102/1-1-JAP, FCFE6-1J, FCFE101-1J, FCFE102-1J, FCF/G101/1, C7E4/200-3, C7E4/230-3, C7E4/400-3N, C7E6/400-3N, C7PE4/200-3, C7PE4/230-3, C7PE4/400-3N, C7PT4/400-3N, C104200-3, C104230-3, C104400-3N, C106400-3N, C10T4/400-, C10P4200-3, C10P4230-3, C10P44003N, C10P64003N, C10PT4/400, C204200-3, C20230-3, C204400-3N, C206400-3N, C20T4/400-, C20P4200-3...(Other models you can see in the webshop)		

1

No.	400752	Ref. No.	0C1071
description	PCB		
For models:	AOS061GAEU, AOS101GAEU, AOS102GAEU, AOS201GAEU, AOS-202GAEU, AOS061GAAU, AOS101GAAU, AOS102GAAU, AOS201GAAU, AOS202GAAU, AOS061GA, AOS061GB, AOS101GA, AOS101GB, AOS-201GA, AOS201GB, AOS102GB, AOS102GA, AOS202GB, AOS202GA		

1

No.	400929	Ref. No.	048848 048926 0KE927 0TR563
description	PCB		
For models:	LS63, LS63D, LS63/UKRP, LS63F, LV63, LS63/60, LS63/1P, LS64, LS64/UKRP, LV64, LS64/1P, WT32, WT32/4,5, WT32/UK, WT32/UKRP, WT32/F6, WT32/J60, WT32/J50, WT32/4,5N, WT33, WT33/4,5, WT33/UK, WT33/UKRP, WT33/F, D500, WT33/60, WT33/4,5N, WT34, WT34/4,5, WT34/UKRP, D510, WT34/4,5N, FL630, Z63, Z64		

MAG-PRO

1

No.	400930	**Ref. No.**	049150
description	PCB		
For models:	LS8/DP, WT50/J50, WT50/J60		

1

No.	400931	**Ref. No.**	049141
description	PCB		
For models:	LS10DP		

1

No.	400932	**Ref. No.**	049147
description	PCB		
For models:	LS12DP		

1

No.	401130	**Ref. No.**	003689
description	PCB		

1

No.	401343	**Ref. No.**	059033
description	PCB		
For models:	FCVG10-P, FCVG10PUK, FCVG20-P, FCVG20PUK, AFCV/G101, AFCV/G103, SCO/G10-3, AFCV/G201, AFCV/G203, SCO/G20-3		

1

No.	401524	**Ref. No.**	0H6129 60050381
description	PCB		

1

No.	401614	**Ref. No.**	0KL024 22453 22454 DS22454
description	PCB		
For models:	B2000K-01, B2000K-02, B2000K-03, B2000K-04, B2000T-01, B2000T-02, B2000T-03, B2000-4-01, B2000K-05, B2000MU-01, B2000-4-02, B2000-5-01, B2000-3-01, B2000MU-02, B2000K-06, B2000-4-03, B2000-5-02, B2000-6-01, B2000K-07, B2000-6-02, B2000-6-03, B2000-5-03, B2000-6-04, B2000K-08, B2000-4-04, B2000-5-04, B2000-5-05, B2000-6-05, B2000K-09, B2000-5-13, B2000-5-06, B2000-6-06, B2000-4-05, B2000-6-07, B2000K-10, B2000-4-06, B2000-5-07, B2000K-11, B2000-4-07, B2000-6-08, B2000K-12, B2000-5-08, B2000MU-03, B2000MU-04, B2000-5-09, B2000-6-13, B2000MU-05, B2000MU-06, B2000MU-07, B2000K-13...(Other models you can see in the webshop)		

MAG-PRO

1

No.	401744	**Ref. No.**	087627 087628 087629 087630 087632 087633 088526 088527 089089 092023 092562 099161 452710110 648R03603
description	PCB		
For models:	BCW201R, BCFW201R, ADN220ES, ADF110ES, ADF220ES, ADN110ESP, ADF110ESP, ADN110E, ADF110E, ADN220E, ADF220E, TRN132AE, TRN183AE, TRN224AE, TRF132AE, TRF183AE, PS04RE1F, PS06RE1F, PS04FE1F, PS06FE1F, PR04RE1F, PR06RE1F, PR04FE1F, PR06FE1F, AOFPS201CR, RI75RE1F, RI075RE1FR, RI093RE1F, RI093RE1FR, AOFP201RU, AOFS201RCU, RH06RE1FUS, RH06FE1FUS, RH14RE2FUS, RH14FE2FUS, RI016RE1F, RI16RE1FR, RCER2M2, RCER3M3, RCER4M4, RCEF2M2X, RCEF3M3, RH14RE2FS, RH06FE1FS, RH14FE2FS, RH06RE1F, RH06FE1F, RH14RE2F, RH14FE2F, RCSER2M2...(Other models you can see in the webshop)		
accessories for	401744		
	No.	403477	Ref. No. 099468
	cable harness L 800mm suitable for ELECTROLUX, ZANUSSI connection coded plug		

1

No.	401942	**Ref. No.**	088570 092100
description	PCB		
For models:	BC100A, BC100DA, BC100RA, BC100RDA, BC180A, BC180DA, BC180RA, BC180RDA, BC180RPA, BCF100A, BCF100DA, BCF100RA, BCF100RDA, BCF180A, BCF180DA, BCF180RA, BCF180RDA, BCF180RPA, AQC60U, AQC119U US, BC28A6, Crosswise, , , , BC120A, BC120RA, BCF120A, BCF120RA, Crosswise, BC28A, Crosswise, BC56HA, Crosswise, BCF28A, Crosswise, BCF56HA, BLAST C/FREEZER, BLAST C/FREEZER, RBC102, AOCP2028R, AOCP2028RD, AOCP2028RT, AOFP2028R, AOFP2028RD, AOFP2028RT, EABP31, EABP51, EABPR101, EABC501... (Other models you can see in the webshop)		

1

No.	401964	**Ref. No.**	0G1955 0H9859 0K5071 0K5072 0K5161 0K5198 0M2136 0M2140 11031644 14R21 14S01 15P01 15P05 18025432 18025432T 18025580 18055432 721657 7216571 72165723331 724956
description	PCB		
For models:	CE128-106, CE158-133.3.HV, CE158-244.3, CE158-246.3, CK248-209.D1ABBB, CK248-211.D1ABBB, HCE128-100, HCE128-104, HCE158-252W.3, HCE158-253.3, HLE129-100, HLE129-103, HLE129-104W, HLE159-252W.3.6, HLE159-328.3.HV, HLE159-351W.3.HV, HLE249-200.3, HLE249-208.3, HLE259-088.3.HV, HLE259-089.3.HV, HLE259-384W.3, LE129-101, LE159-261.3, LE159-281.3.6, LE159-318.3.HV, LE159-322.3.HV, LE159-330.3.HV, LE159-337.3.HV, LE159-344.3.MS92, LE159-347.3.HV, LE249-199.3, LE249-203.3, LE249-207.3, LE249-211.3, LE249-215.3, LE249-219.3, LE249-223.3, LE249-232.3, LE249-238.3, LE259-081.3.HV, LE259-082.3.HV, LE259-083.3.HV, LE259-094.3.HV, LE259-099.3.HV, LE259-382.3, LK259-707.D1ACCB, LK259-708.D1ACCB, CK248-205.D1ABBB, CK248-207.D1ABBB, LK159-707.D1BC...(Other models you can see in the webshop)		

MAG-PRO

1

No.	403442	**Ref. No.**	088344 088610 090018 092854 093125 093158 095194 099177 0TTD58
description	PCB blast freezer BC100 L 165mm W 120mm suitable for ZANUSSI 50/60Hz 230V H 40mm 2.8A Qty 1 pcs		
For models:	BC100A, BC100DA, BC100RA, BC100RDA, BC180A, BC180DA, BC180RA, BC180RDA, BC180RPA, BCF100A, BCF100DA, BCF100RA, BCF100RDA, BCF180A, BCF180DA, BCF180RA, BCF180RDA, BCF180R-PA, AQC22U US, AQC31U US, AQC60U, AQC119U US, , , BC28A6, Crosswise, , , BCF15A6, , , BC120A, BC120RA, BCF120A, BCF120RA, BCWS061T, BLAST C/FREEZER, BLAST C/FREEZER, BLAST C/FREEZER, BLAST C/FREEZER, BLAST C/FREEZER, BLAST C/FREEZER, BLAST C/FREEZER, BCFWS102, BCFWS101, BC15A, BC28A, Crosswise, BC56VA, Crosswise 20...(Other models you can see in the webshop)		

2

No.	403443	**Ref. No.**	085926
description	PCB blast freezer BCF 72/144 suitable for ZANUSSI		
For models:	BCF11, BCF22, BCF44H, BCF44, BCF7, BCF7, EEVAC10/1, EEVAC201, EEVAC40/2, EEVAC40/1, ESF10, ESF40H, ESBF40, ESF40VR, BCF72, BCF72R, BCF144, BCF144R, BFE431, TBCF44H, BCF72D, BCF72RD, BCF144D, BCF144RD, ESF5, EABC0071, EABC0071, ESF5, AF100, AF210, AF431, AF430		

1

No.	400187	**Ref. No.**	002666 452200410 60050298
description	PCB combi-steamer FCV/G 101/1 102/1		
For models:	FCV/G6L3TOWNGAS, FCV/G6L3, FCV/G20L3, FCVG202L3, FCVE6L3J, FCV/E10L3JAP, FCV/E102/1L3JAP, FCV/G6L3JAP, FCVG6L3CJ, FCV/E61/1, FCV/E101/1, FCV/E61/1, FCV/E101/2, FCV/G6L3C, FCV/G61/1, FCV/G61/1, FCV/G61/1, FCVG6L3CT, FCVG6L3CJ, FCV/E10L3, FCV/E102/1, FCV/E6L3, FCV/E102/1L3, FCV/E20L3, FCVE202L3, FCV/G6L4, FCV/E6L4, FCV/E101/1, FCV/G101/1, FVC/E101/1, FCV/G102/1, FVC/E102/1, FCV/G201/1, FVC/E201/1, FCV/G202/1, FVC/E202/1, FCS061E44J, FCS061G48J, FCS061GP, FCS061G3DI, FCS061E3CI, FCS061G4, FCS061G4DT, FCS101E44J, FCS061G49J, FCS101E4, FC-S101G4, FCS101G4DT, FCS102E44J, FCS101G49J...(Other models you can see in the webshop)		

1

No.	400751	**Ref. No.**	007047
description	PCB combi-steamer FCZ06/10/20 level A		
For models:	FCZ061EAA, FCZ101EAA, FCZ102EAA, FCZ201EAA, FCZ202EAA, FCZ061EAH, FCZ101EAH, FCZ201EAH, FCZ061EAN, FCZ101EAN, FC-Z201EAN, FCZ061ETA, FCZ101ETA, FCZ102ETA, FCZ201ETA, FCZ202E-TA, FCZ061ETH, FCZ101ETH, FCZ201ETH, FCZ061ETN, FCZ101ETN, FCZ201ETN, FCZ061GAG, FCZ101GAG, FCZ102GAG, FCZ201GAG, FCZ202GAG, FCZ061GAD, FCZ101GAD, FCZ201GAD, FCZ202GAD, FCZ101GTG, FCZ102GTG, FCZ201GTG, FCZ202GTG, FCZ101GTD, FCZ102GTD, FCZ201GTD, FCZ202GTD, FCZ061EBA, FCZ101EBA, FCZ102EBA, FCZ061EBH, FCZ101EBH, FCZ061EBN, FCZ101EBN, FCZ061EBC, FCZ101EBC, FCZ201EBC, FCZ061EBA2...(Other models you can see in the webshop)		

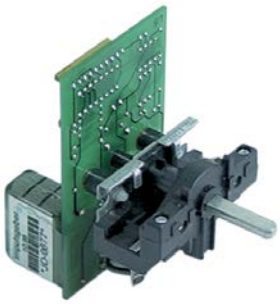

1

No.	400003	**Ref. No.**	0H6601 0K2036 60050418
description	PCB combi-steamer JUNO		

1

No.	360275	**Ref. No.**	049411
description	PCB dishwasher LS 32/60 + WT 302/60		
For models:	LS32, LS32/4.5, LS32F, LV32F, LV32/60, WT302, WT302/4.5, WT302F, WT302/60, FL32, FL32/4.5, C32, C32/4.5, Z32, Z32/4.5		

1

No.	360276	**Ref. No.**	049412
description	PCB dishwasher LS 33/60 + WT 303/60		
For models:	LS33, LS33/4.5, LS33F, LV33F, LS33/60, WT303, WT303/4.5, WT303F, WT303/60, FL33, FL33/4.5, C33, C33/4.5, Z33, Z33/4.5		

MAG-PRO

1

No.	400928	**Ref. No.**	048833
description	PCB dishwasher LS61-LS62		
For models:	LS61, LS61/60, LS64, LS64/UKRP, LV64, LS64/1P, FL610, FL620, Z62		

1

No.	400917	**Ref. No.**	049952 0L0046 0L0547 0L0706 0L1236 0L1410 0L1810 0L2582 452670152 673611T00
description	PCB dishwasher WT 4		
For models:	WT4, WT4D, WT4D60, WT4DDG, EUC1, EUC1DP, EUC1G, EUC1DP60, LS5/1, LS5/1DP, LS5/1DP60, LS5/1DPAUS, LS5/1DPCS, NUC1, NUC1DP, NUC1DP60, NUC1DPA, WT65ROW, LS14ROW, LS14ROW60, WT65ROW60, UC5DP, UC5/1, UC5/1DP, FL5DDG, NUC1G		

1

No.	361975	**Ref. No.**	092700
description	PCB for blast chiller BC/RB series L 290mm W 80mm		
For models:	BC100A, BC100DA, BC100RA, BC100RDA, BCF100A, BCF100DA, BCF100RA, BCF100RDA, BCF180A, BCF180DA, BCF180RA, BCF180R-DA, BCF180RPA, AQC22U US, AQC31U US, AQC60U, AQC119U US, , , BC28A6, Crosswise, , , BCF15A6, , , BCF120A, BCF120RA, BC15A, Crosswise, BC28A, Crosswise, BC56VA, Crosswise 20, BC56HA, BC-F15A, Crosswise, BCF28A, Crosswise, BCF64A, Crosswise 20, BCF56HA, BC10A, BLAST C/FREEZER, BCF7A, BLAST C/FREEZER, RBC102, RBF611560, Crosswise, RBC061...(Other models you can see in the webshop)		

1

No.	360708	**Ref. No.**	0L2888 0L3601
description	PCB for dishwasher L 265mm W 130mm suitable for ELECTROLUX, ZANUSSI		

1

No.	402137	**Ref. No.**	086520
description	PCB for float switch		

1

No.	400990	**Ref. No.**	0K2758 70085612
description	PCB for stirrer complete		
For models:	7560-3, 7561-3, 7562-3, 7563-3, 7564-2, 9411-3, 9411-5, 9413-3, 9413-5, 9414-3, 9414-5, 9415-3, 9415-5, 9416-3, 9416-5		

1

No.	401943	**Ref. No.**	090019
description	PCB HACCP interface		
For models:	BC100A, BC100DA, BC100RA, BC100RDA, BC180A, BC180DA, BC180RA, BC180RDA, BC180RPA, BCF100A, BCF100DA, BCF100RA, BCF100RDA, BCF180A, BCF180DA, BCF180RA, BCF180RDA, BCF180R-PA, AQC119U US, , , BC120A, BC120RA, BCF120A, BCF120RA, BC56HA, BCF56HA, RBC102, EABP31, EABP51, EABPR101, EABC501, EABC101R, EABC301, FRABC5621, EBAP100, EABPD100, EABPR100, EABPRD100, EABP180, EABPD180, EABPR180, EABPRD180, EABPRP180, EABF100, EABCD100, EABCR100, EABCRD100, EABC180, EABCD180...(Other models you can see in the webshop)		

MAG-PRO

1

No.	402003	**Ref. No.**	086368 0H9321 62040305 62040316
description	PCB ice maker AC045/055		
For models:	CIM15A, CIM15W, CIM30A, CIM30W, CIM45A, CIM45W, CIM65A, CIM65W		

1

No.	401799	**Ref. No.**	086586
description	PCB ice maker N201/N301//N501 230V		
accessories for	401799		
	No. 701450	Ref. No.	—
	connection cable L 1300mm 2-pole level sonsor suitable for ice maker connection plug plug type coded plug		

1

No.	404002	**Ref. No.**	0C0028 0C0028R 7899310026 789931002600
description	PCB induction device frequency transformation		
For models:	KI/Z1, KI/Z2, QI/Z1, QI/Z2, WI/Z1, WI/Z2, WI/Z1E5, WI/Z2E5		

1

No.	697908	**Ref. No.**	034100
description	PCB L 102mm W 95mm 50/60Hz 230/400V		

1

No.	403863	**Ref. No.**	0L1291
description	PCB L 250mm W 130mm suitable for ELECTROLUX		
For models:	WTC90ERB, WTC90ELB, WTC140ERA, WTC140ELA, WTC140ERB, WTC140ELB, WTC180ERA, WTC180ELA, WTC180ERB, WTC180ELB, WTC220ERA, WTC220ELA, WTC220ERB, WTC220ELB, WTC90ERBG, WTC90ELBG, WTC140ERAG, WTC140ELAG, WTC140ERBG, WTC140ELBG, WTC180ERAG, WTC180ELAG, WTC180ERBG, WTC180ELBG, WTC220ERAG, WTC220ELAG, WTC220ERBG, WTC220ELBG, WT44BL208, WT44BR208, WT44BL240, WT44BR240, WT44CL208, WT44CR208, WT44CL240, WT44CR240, WT66BL208, WT66BR208, WT66BL240, WT66BR240, WT66CL208, WT66CR208, WT66CL240, WT66CR240, RTC90ERB, RTC90ELB, RTC90ERC, RTC90ELC, RTC140ERA, RTC140ELA... (Other models you can see in the webshop)		

1

No.	400814	**Ref. No.**	004213
description	PCB pizza oven TH4351DC 2kW		
For models:	ZCMDE9, ZCBDE18, FFPS32, PDE830, PDE1230, PDE12L30, PDE1830, PDE835, PDE1235, PDE12L35, PDE1835		

1

No.	400177	**Ref. No.**	0H6132 0H6144
description	PCB range JUN90133		
For models:	9013-3, 9015-3, 9213-3-0, 9213-3-8		

MAG-PRO

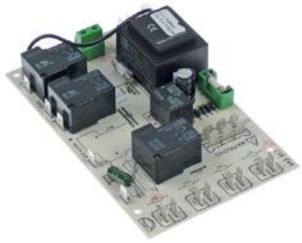

1

No.	403058	Ref. No.	0KQ429 23394 DS23394
description	PCB vegetable slicers TRS		
For models:	MC40AS-01, TR260-01, TRS-3-02, TRS-3-03, TR260-02, TR260-03, TRS-1-02, TR260-04, TRS-1-03, MULTIG-01, BM20AS-01, MC40AS-02, K25-01, TRS-3-04, TRS-3-05, PL15-01, BM20AS-02, K25-02, MINIG-02, TRS-1-04, MULTIG-02, RC14-01, CD4-02, CD8-02, PL15-02, PL15-03, BM20AS-03, BM20AS-04, BM30AS-01, BM30AS-02, MC40AS-03, TRS-1-05, MULTIG-03, RC14-02, BM20AS-05, BM30AS-03, PL4-01, PL8-01, TRS-1-06, BM20AS-06, TRS-1-07, MULTIG-04, MINIG-03, MULTIG-05, RC14-03, TRS-1-08, TRS-3-06, TBS120-01, TBS140-02, TBS140-01...(Other models you can see in the webshop)		

1

No.	401573	Ref. No.	0H9794 0K4882 0K4883 18003808 18003808T 740046
description	power PCB		
For models:	VARIOSTEAM/S-33.3/F, STEAM-O-MAT		

1

No.	401617	Ref. No.	002684 006611 006715 0C3757 452300111110 452340110 452440100 60050299
description	power PCB combi-steamer FCV 6GL		
For models:	FCV/G6L3TOWNGAS, FCV/G6L3, FCVE6L3J, FCV/G6L3JAP, FCVG6L3CJ, FCV/E61/1, FCV/G10L2, FCV/E10L2, FCV/E61/1, FCV/G6L3C, FCVG6L3CT, FCVG6L3CJ, FCV/E6L3, FCV/E101/1, FCS061G3DI, FCS061E3CI, FCS101E2, FCS101G2, RCV061G2, RCV061E2, RCV101G2, RCV101E2, ACV/G10C2, ACV/E10C2, ACV/G6C3, ACV/G6C3C, ACV/E6C3, NCV/G6L2, NCV/G10L2, NCV/E6L2, NCV/E10L2		

1

No.	400748	Ref. No.	004105 006612 006716 0C3761 452300130131 452340130 452440200
description	power PCB combi-steamer FCV/G 101/1 102/1		
For models:	FCV/G10L3, FCVG10L3T, FCVG102L3, FCV/G20L3, FCVG202L3, FCV/E10L3JAP, FCV/E102/1L3JAP, FCVG10L3J, FCVG102L3J, FCV/E101/1, FCV/E101/2, FCV/G61/1, FCV/E10L3, FCV/E102/1, FCV/E102/1L3, FCV/E20L3, FCVE202L3, RCV101G2, RCV101E2		

1

No.	401572	Ref. No.	004079 006517 0C3762 0KE782 452340190 452340200 452440300
description	power PCB combi-steamer FCV/G 101/1 102/1		
For models:	FCV/G61/1, FCV/G61/1, FCV/G6L4, FCV/E6L4, FCV/G101/1, FVC/E101/1, FCV/G102/1, FVC/E102/1, FCV/G201/1, FVC/E201/1, FCV/G202/1, FVC/E202/1, FCS061E44J, FCS061G48J, FCS061G4, FCS061G4DT, FCS101E44J, FCS061G49J, FCS101E4, FCS101G4, FCS101G4DT, FCS102E44J, FCS101G49J, FCS102E4, FCS102G4, FCS201E4, FCS102G49J, FCS202E4, FCS201G4, FCS202G4, FCS061E4, ECV/G6T4, ECV/E6T4, ECV/G10T4, ECV/E10T4, ECVG102T4, ECVE102T4, ECV/G20T4, ECV/E20T4, ECVG202T4, ECVE202T4, ECV/G6T4C, ECV/G10T4J, ECV/G61/1, ECV/G61/1, RCV061E4, RCV101G4, RCV101E4, ACV/G10C4, ACVG102C4...(Other models you can see in the webshop)		

MAG-PRO

1

No.	400750	**Ref. No.**	0C0042 0C4890 0C5150 0TT685 452371010 675837800
description	power PCB combi-steamer FCZ06/10/20		
For models:	FCZ061EAA, FCZ101EAA, FCZ102EAA, FCZ201EAA, FCZ202EAA, FCZ061EAH, FCZ101EAH, FCZ201EAH, FCZ061EAN, FCZ101EAN, FCZ201EAN, FCZ061ETA, FCZ101ETA, FCZ102ETA, FCZ201ETA, FCZ202ETA, FCZ061ETH, FCZ101ETH, FCZ201ETH, FCZ061ETN, FCZ101ETN, FCZ201ETN, FCZ061GAG, FCZ101GAG, FCZ102GAG, FCZ201GAG, FCZ202GAG, FCZ061GAD, FCZ101GAD, FCZ102GAD, FCZ201GAD, FCZ202GAD, FCZ101GTG, FCZ102GTG, FCZ201GTG, FCZ202GTG, FCZ101GTD, FCZ102GTD, FCZ201GTD, FCZ202GTD, FCZ061EBA, FCZ101EBA, FCZ102EBA, FCZ061EBH, FCZ101EBH, FCZ061EBN, FCZ101EBN, FCZ061EBC, FCZ101EBC, FCZ061EBA2...(Other models you can see in the webshop)		

Triacs

1

No.	400079	**Ref. No.**	0H7060
description	Triac		
For models:	9013-3, 9015-3, 9213-3-0, 9213-3-8		

1

No.	402072	**Ref. No.**	0H9854 0K5065 0M2153 14T07 15T01 18025424 720020
description	Triac		

central units

1

No.	402004	**Ref. No.**	086576 62046202
description	control box		
accessories for	402004		

No.	402005	Ref. No.	086339 086344 0H9327 0K8396 0KD786 62040400 62040410 P1CA66P16UCS

temperature probe PTC 2kOhm cable TPE probe -50 up to +150°C cable -40 up to +110°C connection plug thread probe ø6x50mm cable length 1.6m

No.	402044	Ref. No.	086346

Hall sensor L 29mm W 26mm H 26mm mounting distance 10mm cable length 1250mm

No.	402191	Ref. No.	086340 0H9322 0KM745 30003179 62040401 62040411 SC62040401

temperature probe PTC 2kOhm cable TPE probe -50 up to +150°C cable -40 up to +110°C connection plug thread probe ø5x20mm cable length 1.8m

1

No.	401841	**Ref. No.**	086597
description	control box for ice-cube maker 24V 50-60Hz		

1

No.	402042	**Ref. No.**	086294 086553 0T4522
description	control box suitable for SFT 012		
For models:	CIM120AS, CIM120WS		

MAG-PRO

keypads

front foils

1

No.	401131	**Ref. No.**	003714
description	front foil		

1

No.	401132	**Ref. No.**	003838
description	front foil		
For models:	FCFG101/0, FCFG102-0, FCFG201-0, FCFG202-0, FCFE101-0, FCFE102-0, FCFE201-0, FCFE202-0, FCF101ELN, FCFG102-0T, FCF/G101/1-1-JAP, FCF/G102/1-1-JAP, FCFE101-1J, FCFE102-1J, FCF/G101/1, ECFG101-0, ECFG102-0, ACFG101-0, ACFG102-0, RCF101G, NCF/G101/1, NCF/G102/1, ZCF/G101/1, ZCF/G102/1		

1

No.	401212	**Ref. No.**	003834
description	front foil		
For models:	FCV/G6L3TOWNGAS, FCV/G6L3, FCVE6L3J, FCV/G6L3JAP, FCVG6L3CJ, FCV/E61/1, FCV/G6L3C, FCV/G61/1, FCVG6L3CT, FCVG6L3CJ, FCV/E6L3		

1

No.	401216	**Ref. No.**	003835
description	front foil		
For models:	FCV/G10L2, FCV/E10L2		

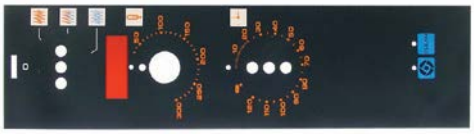

1

No.	401248	**Ref. No.**	002831
description	front foil		

1

No.	401250	**Ref. No.**	003832
description	front foil		
For models:	FCV/G10L3, FCVG10L3T, FCVG102L3, FCV/G20L3, FCVG202L3, FCV/E10L3JAP, FCV/E102/1L3JAP, FCVG10L3J, FCVG102L3J, FCV/E101/2, FCV/E10L3, FCV/E102/1L3, FCV/E20L3, FCVE202L3		

1

No.	403721	**Ref. No.**	091565 094226
description	front foil blast freezer L 310mm W 74mm		
For models:	Crosswise, RBC061, Crosswise, RBC6.1-15, Crosswise, RBC101, Crosswise, RBC10.1-2, Crosswise 20, RBC20.1-56, BLAST C/FREEZER, RBC051		

1

No.	512428	**Ref. No.**	0C6553
description	front foil combi-steamer FCZ10 suitable for ELECTROLUX for air-o-steam L 890mm W 160mm		
For models:	FCZ101ETA, FCZ102ETA, FCZ101ETH, FCZ101ETN, FCZ101GTG, FCZ102GTG, FCZ101GTD, FCZ102GTD, FCZ101EBA2, FCZ102EBA2, FCZ101EBH2, FCZ101EBN2, FCZ101EBC2, FCZ101GBG2, FCZ102GBG2, FCZ101GBD2, FCZ102GBD2, FCZ101GBI2, FCZ102GBI2, FCZ101ECA2, FCZ102ECA2, FCZ101ECH2, FCZ101ECN2, FCZ101GCG2, FCZ102GCG2, FCZ101GCD2, FCZ102GCD2, AOS101ETA1, AOS102ETA1, AOS101ETH1, AOS101ETN1, AOS101ETC1, AOS101ETE1, AOS101ETF1, AOS101ETM1, AOS102ETM1, AOS101ETK1, AOS102ETK1, AOS101GTG1, AOS102GTG1, AOS101GTD1, AOS102GTD1, AOS101GTP1, AOS102GTP1, AOS101GTW1, AOS102GTW1, AOS101EBA2, AOS102EBA2, AOS101EBH2, AOS101EBN2...(Other models you can see in the webshop)		

1

No.	403722	**Ref. No.**	092383
description	front foil freezer L 365mm W 115mm		
For models:	PS04FE1F, PS06FE1F, RH06FE1FS, RH06FE1FEU, RH14FE2FEU, RH06FE2HU, RH14FE4HU, RH06F1FERU, RH14F2FERU, RH06FE2HRU, RH14FE4HRU, RH06FEP1F		

1

No.	401211	**Ref. No.**	007057
description	keypad foil		
For models:	AOS061GAEU, AOS101GAEU, AOS102GAEU, AOS201GAEU, AOS202GAEU, AOS061GAAU, AOS101GAAU, AOS102GAAU, AOS201GAAU, AOS202GAAU, AOS061EABU, AOS101EABU, AOS201EABU, AOS061EAFU, AOS101EAFU, AOS201EAFU, AOS061EA, AOS101EA, AOS201EA, AOS061EA3J, AOS101EA3J, AOS201EA3J, AOS061EA2N, AOS101EA2N, AOS201EA2N, AOS102EA2N, AOS202EA2N, AOS061EA0H, AOS101EA0H, AOS201EA0H, AOS102EA, AOS202EA, AOS061GA, AOS101GA, AOS201GA, AOS102GB, AOS202GB, AOS061EAAQ, AOS101EAAQ, AOS102EAAQ, AOS201EAAQ, AOS202EAAQ, AOS061EANQ, AOS101EANQ, AOS102EANQ, AOS201EANQ, AOS202EANQ, AOS061EACQ, AOS101EACQ, AOS201EACQ...(Other models you can see in the webshop)		

MAG-PRO

1

No.	401213	**Ref. No.**	003664
description	keypad foil		
For models:	FCV/G61/1, FCV/G61/1, FCV/G6L4, FCV/E6L4		

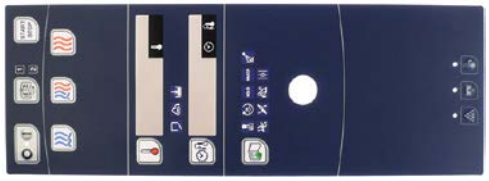

1

No.	401214	**Ref. No.**	007058
description	keypad foil		
For models:	FCZ061EAA, FCZ101EAA, FCZ102EAA, FCZ061EAH, FCZ101EAH, FCZ061EAN, FCZ101EAN, FCZ061EBA, FCZ101EBA, FCZ102EBA, FCZ061EBH, FCZ101EBH, FCZ061EBN, FCZ101EBN, FCZ061EBC, FCZ101EBC, FCZ061ECA, FCZ101ECA, FCZ102ECA, FCZ061ECH, FC-Z101ECH, FCZ061ECN, FCZ101ECN, AOS061EB, AOS101EB, AOS201EB, AOS061EB3J, AOS101EB3J, AOS201EB3J, AOS061EB2N, AOS101EB2N, AOS201EB2N, AOS061EB5M, AOS061EB6M, AOS102EB2N, AOS202EB2N, AOS061EB0H, AOS101EB0H, AOS201EB0H, AOS102EB, AOS202EB, AOS061GB, AOS101GB, AOS201GB, AOS102GA, AOS-202GA, AOS061EBAQ, AOS101EBAQ, AOS102EBAQ, AOS201EBAQ... (Other models you can see in the webshop)		

1

No.	401215	**Ref. No.**	056680
description	keypad foil		
For models:	FCVE103CE, FCVE203CE		

1

No.	401217	**Ref. No.**	059288
description	keypad foil		
For models:	FCVE20/P-V, FCVE10-P, FCVE10PUK, FCVG10-P, FCVG10PUK, FCVE20-P, FCVE20PUK, FCVG20-P, FCVG20PUK		

1

No.	401247	**Ref. No.**	002719
description	keypad foil		
For models:	FCV/E101/1, FCV/E10L6JAP, FCV/E102/1L6JAP, FCV/G10L6JAP, FCV/G102/1L6JAP, FCV/E101/1, FCV/E102/1, FCV/E101/1, FCV/G10L6, FCV/E10L6, FCV/G102/1L6, FCV/E102/1L6, FCV/G20L6, FCV/E20L6, FCVG202L6, FCVE202L6		

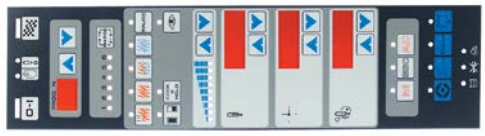

1

No.	401249	**Ref. No.**	005623
description	keypad foil		
For models:	FCV/E61/1, FCV/E61/1, FCV/G61/1		

1

No.	401251	**Ref. No.**	006529
description	keypad foil		
For models:	FCV/G101/1, FVC/E101/1, FCV/G102/1, FVC/E102/1, FCV/G201/1, FVC/E201/1, FCV/G202/1, FVC/E202/1		

1

No.	401347	**Ref. No.**	0K2622 NZ9205875212
description	keypad foil		
For models:	5614-3-10		

1

No.	401354	**Ref. No.**	0K2637
description	keypad foil		
For models:	7550-5.KES40, 7551-5.KES60, 7552-5.KES80, 7553-5.KES100, 7554-5.KES150, 7561-3.KES60.RW, 7562-3.KES80.RW, 7563-3.KES100.RW, 7564-3.KES150.RW, 7581-5.KK60, 7582-5.KK80, 7583-5.KK100, 7574-5.KES150, 7575-5.KES250, 7750-5.KES40, 7751-5.KES60, 7752-5.KES80, 7753-5.KES100, 7754-5.KES150, 7781-5.KK60, 7782-5.KK80, 7783-5.KK100, 7576-5.KES300, 7573-5.KES100, 7580-5.KK40, 7584-5.KK150, 7780-5.KK40, 7720-3/90.WB.GN1/1., 7520-3/85.WB.GN1/1., 7731-3/85.GRPL.VCHR., 7721-3/85.WB.GN2/1, 7751-3/85.KES60, 7531-3/85., 7531-3/90.GRPL.(N), 7508-3/85., 7502-3/85., 7520-3/90.WB.GN1/1., 7720-3/85.WB.GN1/1., 7550-3/85.KES40.(N), 7551-3/85.KES60, 7552-3/85.KES80.(N), 7553-3/85.KES100.(N), 7554-3/85.KES150.(N), 7550-3/90.KES40.(N), 7551-3/90.KES60, 7552-3/90.KES80.(N), 7553-3/90.KES100.(N), 7554-3/90.KES150.(N), 7550-5/85.KES40.(N), 7551-5/85.KES60.(N)...(Other models you can see in the webshop)		

1

No.	401518	**Ref. No.**	0K1581
description	keypad foil		

1

No.	401519	**Ref. No.**	0K1582
description	keypad foil		

1

No.	401520	**Ref. No.**	0K1583
description	keypad foil		

MAG-PRO

1

No.	401521	Ref. No.	0K1584
description	keypad foil		

1

No.	401522	Ref. No.	0K1585
description	keypad foil		

1

No.	401523	Ref. No.	0K1586
description	keypad foil		

1

No.	401532	Ref. No.	0K2620
description	keypad foil		
For models:	5612-3-10		

1

No.	401533	Ref. No.	0K2617
description	keypad foil		
For models:	5611-3-6		

1

No.	401534	Ref. No.	0H6893
description	keypad foil		
For models:	5611-3-8		

1

No.	401535	Ref. No.	0K2618
description	keypad foil		
For models:	5611-3-10		

1

No.	401536	Ref. No.	0K2619
description	keypad foil		
For models:	5612-3-6		

1

No.	401537	Ref. No.	0H6894
description	keypad foil		
For models:	5612-3-8		

1

No.	401538	Ref. No.	0K2621
description	keypad foil		
For models:	5614-3-6		

1

No.	401539	Ref. No.	0H6895
description	keypad foil		
For models:	5614-3-8		

1

No.	401541	Ref. No.	005274 006054 0K1590 0K1609
description	keypad foil		
For models:	5711-2-7, 5711-2-7L, 5721-2-7, 5711-3-7		

1

No.	401543	Ref. No.	005282 005417
description	keypad foil		
For models:	5714-2-7, 5714-2-7, 5714-2-7L, 5714-2-7L, 5714-3-7, 5717-3-7		

MAG-PRO

1

No.	401544	**Ref. No.**	005225 005325 006050
description	keypad foil		
For models:	5714-2-8, 5714-2-8, 5714-2-8L, 5714-2-8L, 5714-3-8, 5714-3-8E, 5717-3-8, 5717-3-8E, 5717-3-8M, 5717-3-8C, 5717-3-8M		

1

No.	401545	**Ref. No.**	005418 0H6442 0K1597
description	keypad foil		
For models:	5714-2-10, 5714-2-10, 5714-2-10L, 5714-2-10L, 5714-3-10, 5717-3-6, 5717-3-10, 5714-2-10F, 5714-2-10S, 5714-3-10F, 5714-3-10S, 5702-2-3, 5704-2-3, 57074-2-3, 5701-3-3, 5702-3-3, 5704-3-3, 5707-3-3		

1

No.	401551	**Ref. No.**	005101
description	keypad foil		
For models:	FVC/E201/1, FVC/E202/1, 5711-2-8, 5711-2-8CH, 5711-2-8L, 5711-3-8, 5711-3-8CH		

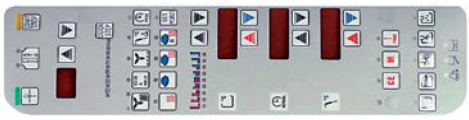

1

No.	401552	**Ref. No.**	005287
description	keypad foil		
For models:	5711-2-10, 5711-2-10CH, 5711-2-10L, 5721-2-10, 5711-3-10, 5711-3-10CH, 5711-3-10F, 5711-3-10S		

1

No.	401553	**Ref. No.**	005278
description	keypad foil		
For models:	5712-2-7, 5712-2-7L, 5712-3-7		

1

No.	401554	**Ref. No.**	005280 005416
description	keypad foil		
For models:	5714-2-6, 5717-2-6, 5714-2-6L, 5714-2-6L, 5714-3-6		

1

No.	401555	**Ref. No.**	006058
description	keypad foil		
For models:	5721-2-10, 5711-3-10		

1

No.	401556	**Ref. No.**	005452
description	keypad foil		
For models:	5702-2-3, 5702-3-3		

1

No.	401574	**Ref. No.**	0K3018 0K4333 740162
description	keypad foil		
For models:	STEAM-O-MAT		

1

No.	401577	**Ref. No.**	005459
description	keypad foil		
For models:	5701-3-2		

1

No.	401578	**Ref. No.**	005457
description	keypad foil		
For models:	5701-3-3		

1

No.	401579	**Ref. No.**	005449
description	keypad foil		
For models:	5702-2-2, 5702-3-2		

1

No.	401580	**Ref. No.**	005455
description	keypad foil		
For models:	5704-2-2, 5707-2-2, 5704-3-2, 5707-3-2		

1

No.	401581	**Ref. No.**	005453
description	keypad foil		
For models:	5704-2-3, 57074-2-3, 5704-3-3, 5707-3-3		

MAG-PRO

1

No.	401582	Ref. No.	005276
description	keypad foil		
For models:	5712-2-6, 5712-2-6L, 5712-3-6		

1

No.	401583	Ref. No.	005266 006048 0K1596
description	keypad foil		
For models:	5712-2-10, 5712-2-10L, 5712-3-10, 5712-3-10C, 5712-2-10F, 5712-2-10S, 5712-3-10F, 5712-3-10S		

1

No.	404004	Ref. No.	0C0026
description	keypad foil		
For models:	KI/Z1, KI/Z1E5, KI/Z1A		

1

No.	404005	Ref. No.	0C0038
description	keypad foil		
For models:	KI/Z2, KI/Z2E5, KI/Z2A		

1

No.	401754	Ref. No.	087198
description	keypad foil blast chiller suitable for ZANUSSI L 237mm W 74mm buttons 11		
For models:	BC22, BC44, BC44H, BC7, BC7		

1

No.	401746	Ref. No.	085793
description	keypad foil blast chiller suitable for ZANUSSI L 238mm W 75mm buttons 11		
For models:	ESK20, ESK40V, ESK40H, ESK10, ESBC40, BC72, BC72R, BC144, BC144R, BE431, BFE431, ESK40VZ, BC72D, BC72RD, BC144D, BC144RD, BC144RT, ESK7, ESK7, RBC07A, RBC10A, RBC20A, RBC402A		

1

No.	403866	Ref. No.	088438
description	keypad foil for bain marie blue suitable for ELECTROLUX, ZANUSSI L 238mm W 74mm		
For models:	ZLB12H, ZLB16H, ZLB20H, ZLBD12H, ZLBD16H, ZLBD20H, ZLT08H, ZLT12H, ZLAB12H, ZLAB16H, ZLAB20H, ZLB08H		

1

No.	400994	Ref. No.	006608
description	keypad foil for fryer		
For models:	KFH/E1, KFH/G1ELH, KFH/E1ELH, KFH/E1EH, HFH/G435, HFH/G435		

1

No.	400998	Ref. No.	0C1015
description	keypad foil for fryer		
For models:	KFH/G1, KFH/E1, KFH/E1ELH, KFH/E1EH		

1

No.	400999	Ref. No.	0C1016
description	keypad foil for fryer		
For models:	KFH/E1, KFH/E1ELH, KFH/G1EH, KFH/E1EH		

1

No.	401815	Ref. No.	085766
description	keypad foil L 237mm W 74mm		
For models:	BC11		

1

No.	403728	Ref. No.	088583
description	keypad foil L 310mm W 115mm		
For models:	RBC061, RBC6.1-15, RBC101, RBC10.1-2, RBC20.1-56, RBC051		

1

No.	403054	Ref. No.	0L0005
description	keypad foil LS14AU L 190mm W 120mm buttons 7		
For models:	LS14EAI/AU		

MAG-PRO

membrane keypads

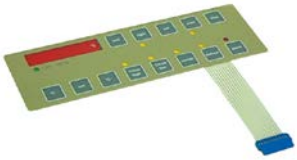

1

No.	400204	**Ref. No.**	0A8247 0A8798
description	membrane keypad		
For models:	ECE602, EVN600V11C, EEVN601, EVN600V12C, EEVN601, EVN-600V11V, EEVN601, EVN130V12C, EVN131V12C, EEVN1300, EEVN1301, EEVN1300, EEVN1301, EVN600V11C, EVN601V11C, EVN600V12C, EVN601V12C, EVN600V11V, EVN601V11V, EVN-130V12C, EVN131V12C, EVN130V14C, EVN130V12C, EVN130V12V, EVN131V12V, EVC600V11C, EVC601V11C, EVC600V12C, EVC601V12C, EVC600V11V, EVC601V11V, EVC130V12C, EVC131V12C, EMC132V14C, EVC131V14C, EVC130V12V, EVC131V12V, EVNN60V22C, EVNN61V22C, EVNN13022C, EVNN13122C, EVNI13023C, EVNI13123C, EVN-610V12C, EVN611V12C, EVNC60V22C, EVNC61V22C, EVNC13023C, EVNC13123C, EVNN60V22C...(Other models you can see in the webshop)		

1

No.	400915	**Ref. No.**	049956 0TR569
description	membrane keypad		
For models:	LS5/1, LS5/1DP, LS5/3, LS5/3DP, LS5/1DP60		

1

No.	400918	**Ref. No.**	04920 049920
description	membrane keypad		
For models:	LS6EP, LS6EADD, LS6EA/DPDD, LS6EADP3, LS6EADPWS, LS6EAD-PWSG, LS6EADPDWS, LS6EA/UK, LS6EA/DPUK, LS6EA/60, LS6AH240U, LS6AH208DU, LS6AH208U, LS6AH240DU, LS6AH208RU, LS6AH240RU, LS6EA, LS6EA/DP, LS6MCD, LU7ADP, LU7ADPWS		

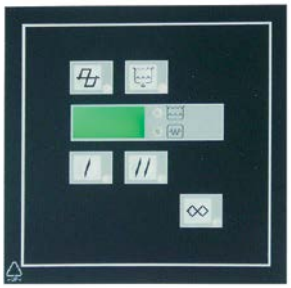

1

No.	400924	**Ref. No.**	049605
description	membrane keypad		
For models:	LS10, LS10UKDP, LS10/60HZ, LS10CW, LS10INS, LS10N, LS10DP, LS10HD, LS10UK/1, LS10UK/3, LS12ASIA, HT1200, HT1000, HT1000INS, HT1200INS, HT1000DP, HT1200DP		

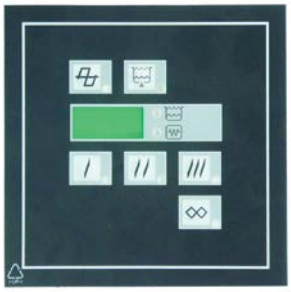

1

No.	400925	**Ref. No.**	049606
description	membrane keypad		
For models:	LS10DP, LS12INS, LS12, LS12DP, LS12/60HZ, LS12CW, LS12HD, LS12UK/3CW, LS12UKDPCW, LS12CWINS, LS12ASIA		

1

No.	400926	**Ref. No.**	049604
description	membrane keypad		
For models:	WT60NAUCW, WT60NAU, WT60NAUDP, LS12NAU		

1

No.	400921	**Ref. No.**	0L0008
description	membrane keypad buttons 5 suitable for LS10 L 190mm W 120mm		
For models:	LS10EA		

1

No.	400922	**Ref. No.**	0L0001
description	membrane keypad buttons 6 suitable for LS14 L 190mm W 120mm		
For models:	LS14EA, LS14EAI, LS14EA/60, LS14EAASIA, LS14EA/G, LS14EAI/DD, LS14EADP/G, LS14AH240U, LS14H208DU, LS14AH208U, LS14H-240DU, LS14H208RU, LS14H240RU, LS14EAWS, LS14ADPWSG, LS14EAIWS		

MAG-PRO

control panel

1

No.	111657	Ref. No.	052272
description	control panel		
For models:	HFR/G420, HFR/G420NL, HFR/G840, HFR/G840, HFR/G840, HFR/G421, HFR/G420, HFR/G840		

1

No.	111668	Ref. No.	051280
description	control panel ignition		
For models:	HBR/G803, HBR/G804, HBR/G803, HBR/G804, HBR/G803, HBR/G805, HBR/G1003, HBR/G1003, HBR/G1004, HBR/G803, HBR/G804, HBR/G1013		

1

No.	694677	Ref. No.	047479
description	front panel dishwasher 501030 L 201mm W 3.3mm H 85mm W2 13mm		
For models:	LSDS5I, LS510, LS520, LS520D, LS520F, LS520M, LS521, LS521D, LS521F, LS521M, LS521, LS4		

1

No.	694430	Ref. No.	099277
description	gasket L 167mm W 36mm thickness 1mm foam		
For models:	83012001, 83012033, 83012201, 83012101, 83012037, ASN110, ASF110, ASN220, ASF220, ADN110, ADN120, ADN111, ADF110, ADF120, ADNN120, ADN220, ADN240, ADN221, ADF220, ADF240, ADNN220, ADNF220, ADNN230, ADNF230, ADN11060, ADF11060, ADN22060, ADF2206, ZPR04R1F, ZPR04F1F, ZPR06R1F, ZPR06F1F, TRN224C, TRN224D, TRN224E, TRN132A, TRN132B, TRN132C, TRNA132A, TRNA132B, TRNA132C, TRRN132A, TRRN132B, TRRN132C, TRN183A, TRN183B, TRN183C, TRN183D, TRNA183A, TRNA183B... (Other models you can see in the webshop)		

1

No.	694428	Ref. No.	099303
description	gasket L 167mm W 44mm thickness 1mm foam		
For models:	ADN220, ADN240, TRN224C, TRN224D, TRN224E, TRN132A, TRN132B, TRN132C, TRNA132A, TRNA132B, TRNA132C, TRN183A, TRN183B, TRN183C, TRN183D, TRNA183A, TRNA183B, TRNA183C, TRNA183D, TRN22A4, TRN224B, TRNA224A, TRNA224B, TRRN224B, TRF132A, TRFA132A, TRF183A, TRFA183A, TRN132AS, TRN183AS, PR04R1F-BR, PR04R1GBR, PR06R1FBR, PR06R2FBR, PR04F1FBR, PR06F1FBR, PR04R1F4, PR04F1F4, PR06R1F4, PR06F1F4, PR04R1F, PR04R1FR, PR04R2F, PR04R1G, PR04R1GR, PR06R1F, PR06R1FR, PR06R2F, PR06R-2FR, PR04F1F...(Other models you can see in the webshop)		

1

No.	694427	Ref. No.	089191
description	gasket L 168mm W 40mm thickness 1mm foam		
For models:	83012201, ARDF110L, ARDF120, ARDNN120, 83012101, ARDN220, ARDN221, ARDNF220, ASF110, ASN220, ASF220, ADF110, ADF120, ADNN120, ADNF120, ADN220, ADN240, ADN221, ADF220, ADF240, ADF11060, ADN22060, ADF2206, TRN224C, TRN224D, TRN224E, TRN132A, TRN132B, TRN132C, TRNA132A, TRNA132B, TRNA132C, TRRN132A, TRRN132B, TRRN132C, TRN183A, TRN183B, TRN183C, TRN183D, TRNA183A, TRNA183B, TRNA183C, TRNA183D, TRRN183A, TRRN183B, TRRN183C, TRRN1842D, TRN22A4, TRN224B, TRNA224A... (Other models you can see in the webshop)		

1

No.	504731	Ref. No.	048274
description	gasket L 310mm suitable for ZANUSSI equiv. no. 048274 external weith 160mm		
For models:	LS10D, LS10, LS10UKRP, LC100, LS10/60, LS10/1, LS10/12KW, LS10F, LS10DEK, LS10/1UKRP, LS10SW, LS10/50J, LS10/60J, LS10DP, LS10/HD, SH55, LO10, LS10/UK1, LS10/UK3, LS12D, LS12, LS12UK/RP, LC120, LS12DP, LS12/60, LS12F, LS12DEK, LS12HD, LS12/UK3, ECOTEMP12SW, ECOTEMP12INS, LS12MEX, LS10N, LS8D, LS8, LS8UK/RP, LC80, LS8F, LS8DEK, LS8/9, LS8/60, LS8/1UKRP, LS8/DP, LS8/HD, LS8/UK1, LS8UK3, LS8/9DD, LS8DEK, HT1200elm, HT1000elm...(Other models you can see in the webshop)		

1

No.	504714	Ref. No.	049061
description	switch panel		
For models:	LB1, LB1WS, LB1WSDP, LB1/RBP, LB1/TOP, LB1/60, LB2DPSAUS, LB1G, LB1WSG, LB2WS, LB2, LB2WSDP, LB2/TOP, LB2/RBP, LB2WS60, LB2WSG, UC1, UC2WS		

1

No.	504716	Ref. No.	049313
description	switch panel		
For models:	LS32, LS32/4.5, LS32UK/RP, LS32F, LV32/60, LS33, LS33/4.5, LS33UK/RP, LS33F		

1

No.	504718	Ref. No.	048903
description	switch panel		
For models:	LS63, LS63D, LS63/UKRP, LS63F, LS63/60, LS63/1P, LS63/UK		

MAG-PRO

1

No.	504720	**Ref. No.**	047545 047561 047633 047839 047840
description	switch panel		
For models:	LS510, LS520, LS520D, LS520F, LS520K, LS521, LS521D, LS521F, LS521M, LS521K, LS521, C51, C52		

2

No.	504722	**Ref. No.**	046732
description	switch panel		
For models:	LS860F		

1

No.	504723	**Ref. No.**	048648
description	switch panel		
For models:	LS8D, LS8, LS8UK/RP, LS8F, LS8/9, LS8/60, LS8/1UKRP, LS8/HD, LS8/UK1, LS8UK3, LS8/9DD		

1

No.	504724	**Ref. No.**	049151
description	switch panel		
For models:	LS8/DP		

1

No.	504726	**Ref. No.**	048590 048593 0KG561
description	switch panel		
For models:	LS10D, LS10, LS10UKRP, LS10/60, LS10/1, LS10/12KW, LS10F, LS10/1U-KRP, LS10/50J, LS10/60J, LS10/HD, LS10/UK1, LS10/UK3, LS12DEK, LS12HD, LS10N, HT1200elm, HT1000elm, HYDRA1000		

1

No.	504727	**Ref. No.**	049143
description	switch panel		
For models:	LS10DP		

1

No.	504729	**Ref. No.**	048285 048473 048598 049148
description	switch panel		
For models:	LS10D, LS10UKRP, LC100, LS10SW, LS12D, LS12, LS12UK/RP, LS12DP, LS12/60, LS12F, LS12HD, LS12/UK3, LS12MEX		

1

No.	347554	**Ref. No.**	099389
description	switch panel for display refrigerator L 168mm W 37mm black with scitches ON-OFF, lighting		
For models:	ADN111, ADN220, ADN221, E12N0D2C, E06N0D1V, E06C0D1V, E14N0D2V, E14C0D2V		
spare parts for	347554		

No.	345278	Ref. No.	—
rocker switch mounting measurements 25.5x25mm green 2NO 250V 16A illuminated 0-I connection male faston 6.3mm protection IP40			

accessories for	347554		

No.	379577	Ref. No.	085975 085983 087161 087169 087858 089904 089913 099276 0A9251 0A9520 0A9678 0A9733 0A9737 0A9777 0S0303 0S0788
electronic controller ELIWELL type ID974 mounting measurements 71x29mm 230V voltage AC NTC/PTC relay outputs 3 relays -50 up to +150°C display 3½ digits RoomTempIN yes DEF Probe yes DEF Relay 8A fan relay 5A compressor relay 8A			

MAG-PRO

1

No.	347551	**Ref. No.**	099273
description	switch panel L 168mm W 37mm black with scitches ON-OFF, moisture		
For models:	83012001, 83012033, 83012101, 83012037, ASN110, ASN220, ADN110, ADN120, ADNN120, ADN220, ADN240, ADNN220, ADNF220, ADNN230, ADNF230, ADN11060, ADN22060, TRN224C, TRN224D, TRN224E, TRN132A, TRN132B, TRN132C, TRNA132A, TRNA132B, TRNA132C, TRRN132A, TRRN132B, TRRN132C, TRN183A, TRN183B, TRN183C, TRN183D, TRNA183A, TRNA183B, TRNA183C, TRNA183D, TRRN183A, TRRN183B, TRRN183C, TRRN1842D, TRN22A4, TRN224B, TRNA224A, TRNA224B, TRRN224A, TRRN224B, MCD650P, MCD650FP2, EDON590124...(Other models you can see in the webshop)		

2

No.	347552	**Ref. No.**	099304
description	switch panel L 168mm W 37mm blue with scitches ON-OFF, moisture		
For models:	ADN220, ADN240, TRN224C, TRN224D, TRN224E, TRN132A, TRN132B, TRN132C, TRNA132A, TRNA132B, TRNA132C, TRN183A, TRN183B, TRN183C, TRN183D, TRNA183A, TRNA183B, TRNA183C, TRNA183D, TRN22A4, TRN224B, TRNA224A, TRNA224B, PR04R1FBR, PR06R1F-BR, PR06R2FBR, PR06R1F4, PR04R1F, PR04R1FR, PR04R2F, PR06R1F, PR06R1FR, PR06R2F, PR06R2FR, PR04R1FM, PR04R1F6M, PR04R1F1M, PR06R1F6M, RCDR4M24, RCDR4M16, RCDR4M08, RCDR2M20, RCDR2M12, RCDR2M20U, RCDR2M12U, RCDR2M04R, RCDR3M22, RCDR3M0U, RCDR3M22U, RCDE4M40...(Other models you can see in the webshop)		

1

No.	347553	**Ref. No.**	099307
description	switch panel L 168mm W 37mm blue with switch ON-OFF		
For models:	ADN220, ADN240, TRN224B, TRF132A, TRFA132A, TRF183A, TRFA183A, TRN132AS, TRN183AS, PR04F1FBR, PR06F1FBR, PR04F1F4, PR06F1F4, PR04F1F, PR04F1FR, PR06F1F, PR06F1FR, PR06FE2F, PR04F1F6M, RCDFM20UX, RCDF3M30U, RCDF2M20, RCDFM20U, RCDF2M20R, RCDF3M30, RCDF3M30U, RCDF3M30R, RCDRS2M20, RCDR3M30H, RH06FE1FDU, RH14FE2FDU, RH06FD1F, RH06FD1FL, RH06FD1FR, RH06FD2F, C06FD2FR, RH06DFD2F, C06CFD2I, RH14F-D2F, FSD313, C14FD4F, RH14DFD2, RH14DFD3F, FS25, RS05FD1F, FS212, RS12FD2F, RH06FD1F6, RH14FD2F6, E29NCO20...(Other models you can see in the webshop)		

1

No.	347550	**Ref. No.**	099278
description	switch panel refrigerator 650LT/1400LT L 168mm W 37mm black with switch ON-OFF		
For models:	83012201, 83012101, ASF110, ASF220, ADF110, ADF120, ADF220, ADF240, ADNF220, ADNF230, ADF11060, ADF2206, TRN224B, TRF132A, TRFA132A, TRRF132A, TRF183A, TRFA183A, TRRF183A, TRN132AS, TRN183AS, MCD650F, MCD650F2, RCDRS2M20, RCDR3M30H, E29C200I, E29C200IA, E29C200R, E44C300I, E44C300IA, E44C300R, RH06DD2FR, E05C0D1C, E12COM2, E06C0D1C, E06C0D2C, EC6M0D2C, E14C0D2C, E14C0D4C, EC4M0D2C, EC4M0D3C, FRA650F, FRA1400F, E29NCO20, E44NCO30, E06C0D1C		

1

No.	504717	**Ref. No.**	048827 049128 0KE925
description	switch panel warewashing LS 60/61		
For models:	LS61, LS61/60, LS62, LS62D, LS62/UKRP, LS62F, LV62, LS62/60, LS62/1P, LS62HD, LS62/UK		

accessories

1

No.	400997	**Ref. No.**	002670 0F0086 0K8489 0T5656 60050319 869066
description	push button		
For models:	AQC22U US, AQC31U US, AQC60U, , , BC28A6, Crosswise, , BCF15A6, , ADN220ES, ADF110ES, ADF220ES, ADN110E, ADF110E, ADN220E, AD-F220E, BC15A, BC28A, Crosswise, BCF15A, BCF28A, Crosswise, BC10A, BCF7A, KFH/G1, KFH/E1, KFH/G1ELH, KFH/E1ELH, KFH/G1EH, KFH/E1EH, HFH/G435, HFH/G435, QFH/G1, QFH/E1, QFH/G1ELH, QFH/E1ELH, QFH/G1EH, QFH/E1H, ZFH/G435, ZFH/G435, WFH/G1, WFH/E1, WFH/G1ELH, WFH/E1ELH, WFH/G1EH, WFH/E1EH, AFH/G435, AFH/E435, EBS50....(Other models you can see in the webshop)		

solenoid valves

solenoid valves (water)

ELBI

straight

1

No.	373009	**Ref. No.**	046795 046796 047534 048180
description	solenoid valve double straight 24V inlet 3/4" outlet 13.5mm DN10 t.max. 90°C duty cycle 100% ELBI		
For models:	CT92DXE, CT92SXE, CT92DXEUK, CT92SXEUK, CT92DXV, CT92SXV, CT92DXVUK, CT92SXVUK, CT140EDX, CT140ESX, CT140EDXUK, CT140SXEUK, CT140VDX, CT140VSX, CT141EDX, CT141ESX, CT141E-DUK, CT141ESUK, CT141VDX, CT141VSX, CT142DXE, CT142SXE, CT142DXEUK, CT142SXEUK, CT142DXV, CT142SXV, CT190DXE, CT190SXE, CT190DXEUK, CT190SXEUK, CT190DXV, CT190SXV, CT-191DXE, CT191SXE, CT191DXE, CT191SXEUK, CT191DXV, CT191SXV, CT192DXE, CT192SXE, CT192DXEUK, CT192SXEUK, CT192DXV, CT192SXV, CT240DXE, CT240SXE, CT240DXEUK, CT240SX, CT240DXV, CT240SXVUK...(Other models you can see in the webshop)		

MAG-PRO

1

No.	373017	**Ref. No.**	003608 046655 047370 053827 055132 055529 056486 057577 086014 086500 0H9339 0K8513 0KD793
description	solenoid valve single straight 230VAC inlet 3/4" outlet 11.5mm DN10 ELBI		
For models:	CIM15A, CIM15W, CIM45A, CIM45W, CIM65A, CIM65W, VO40G, FDV40G, FDV40E, FDV40GZ, FDV40EL, FDV40GA, FDV20G, FDV20E, FDV20GZ, FDV20EL, FDV20GA, RPI/E240, RPI/E260, RPI/G260P, RPI/E260P, XPI/E240, XPI/E260, XPI/G260P, XPI/E260P, JPI/E240, JPI/E260, MPI/E240, MPI/E260, MPI/G260P, MPI/E260P, PPD/G260, PPI/G260P, PPI/E260P, OPD/G260, OPI/G260P, OPI/E260P, TPD/G260, TPI/G260P, TPI/E260P, KPI/G10, KPI/G15, KPI/E10, KPI/E15, KPD/G10, KPD/G15, KPD/G15A, KPI/G15A, KPI/E15A, KPI/G06...(Other models you can see in the webshop)		

1

No.	373018	**Ref. No.**	072282
description	solenoid valve single straight 230VAC inlet 3/4" outlet 14mm DN10 ELBI		
For models:	LC5E, LC5E		
spare parts for	373018		
	No. 370467	Ref. No.	—
	solenoid valve filter suitable for ELBI		

angled

1

No.	373019	**Ref. No.**	069295
description	solenoid valve double angled 230VAC inlet 3/4" outlet 11.5mm DN10 ELBI		
spare parts for	373019		
	No. 370467	Ref. No.	—
	solenoid valve filter suitable for ELBI		

1

No.	373010	**Ref. No.**	049230
description	solenoid valve double angled 230VAC inlet 3/4" outlet 13.5mm DN10 t.max. 90°C duty cycle 100% ELBI		
For models:	LS7HD, LS10UKRP, LS10/HD, SH55, LS12HD, LS10HD, LS12HD, LS8/HD		
spare parts for	373010		
	No. 370467	Ref. No.	—
	solenoid valve filter suitable for ELBI		

1

No.	373012	**Ref. No.**	048817
description	solenoid valve single angled 230VAC inlet 3/4" outlet 13.5mm input 20l/min t.max. 90°C duty cycle 100% ELBI flow regulating valve inlet orange		
For models:	WT4, WT4B, WT4D, WT4DB, WT46, NUC3DD, WT4D60, WT4DDG, EUC1, EUC1DP, EUC3, EUC3DP, EUC1G, EUC1DP60, EUC3DD, LS5/1, LS5/1DP, LS5/3, LS5/3DP, LS5/1DP60, LS5/1DPAUS, LS5/1DPCS, KUC3, KUC3DP, NUC1, NUC1DP, NUC3, NUC3DP, NUC1DP60, NUC1DPA, LS61, LS61/60, LS6EP, LS6EP/DD, LS62, LS62D, LS62/UKRP, LS62F, LV62, LS62/60, ECOTEMP5, LS62/1P, LS62HD, LS63, LS63D, LS63/UKRP, LS63F, LV63, LS63/60, LS63/1P...(Other models you can see in the webshop)		

1

No.	370253	**Ref. No.**	049308 049334 319610
description	solenoid valve single angled 230VAC inlet 3/4" outlet 14mm input 3.5l/min t.max. 90°C ELBI plastic flow regulating valve inlet orange		
For models:	LS32, LS32/4.5, LS32UK/RP, LS32F, LV32F, C55, LV32/60, WT302, WT302/4.5, WT302UK/RP, WT302F, WT302/60, LS33, LS33/4.5, LS33UK/RP, LS33F, LV33F, C55A, LS33/60, WT303, WT303/4.5, WT303UK/RP, WT303F, WT303/60, LS65, LS62/UK, LS63/UK, LS64/UK, WT35, WT32/UK, WT33/UK, WT34/UK, FL32, FL32/4.5, FL33, FL33/4.5, C32, C32/4.5, C33, C33/4.5, Z32, Z32/4.5, Z33, Z33/4.5		

MAG-PRO

1

No.	370654	**Ref. No.**	048898
description	solenoid valve single angled 230VAC inlet 3/4" outlet 4mm inputl/min output 20l/min DN10 t.max. 90°C duty cycle 100% ELBI plastic flow regulating valve inlet red		
For models:	BRN70G, BRN70E, BRN/70GZ, BRN/70EZ, BR70GZ, BR70EZ, BRNG70A, BRNE70A, HCPA/G1219, BR70E, LS10D, LS10, LS10UKRP, LC100, ECOTEMP12-, LS10/60, LS10/1, LS10/12KW, LS10F, LS10DEK, LS10/1UKRP, LS10SW, LS12D, LS12, LS12UK/RP, LC120, LS12/60, LS12F, LS12DEK, LS12HD, ECOTEMP12SW, ECOTEMP12INS, LS12MEX, LS10N, LS8D, LS8, LS8UK/RP, LC80, LS8F, LS8DEK, LS8/9, LS8/60, LS8/1UKRP, WT50/9, WT50/UK9RF, WT50/F9, WT50/6, WT50/1UKRP, WT50/1, D800/9...(Other models you can see in the webshop)		

1

No.	373001	**Ref. No.**	086648 0T4545
description	solenoid valve single straight 230VAC inlet 3/4" outlet 11.5mm inputl/min output 2l/min 50/60Hz DN10 t.max. 90°C duty cycle 100% ELBI plastic		

1

No.	370431	**Ref. No.**	084416
description	solenoid valve single straight 230VAC inlet 3/4" outlet 11.5mm inputl/min output 2l/min DN10 t.max. 90°C ELBI plastic		

1

No.	373011	**Ref. No.**	0L0121 0L0567
description	solenoid valve single straight 230VAC inlet 3/4" outlet 13.5mm t.max. 90°C duty cycle 100% ELBI flow regulating valve inlet black		
For models:	LS6EA/UK, LS6EA/DPUK, EUCAIG, ZUCAIG, EUCAIUSPH6, WT38D, WT37/UK, WT38UK, WT60/GJ60, WT60/GJ50, PH10/12-RP, LS14EA/G, WT65EBIDG, LS14EADP/G, EHTAIG, EHTAIUSPH5, EHTAIUSPH6, LS9AUK/3, EHTAO, WT55AUK/3, LS9ADG1, WT55ADG1, EHTG, EHTAROW, EHTAROW60, ZHTAROW, ZHTAROW60, EHTAO60, ZHTAO, ZHTAO60, PW1SMG, PW1MG, PW1MUK, PW1MHG, PW2MG, PW-2MUK, WT830MUK, WT830M60G, WT850MUK, WT830MHG, PW2SMG, PW1EAG, PW2EAG, WT830EAG, WT850EAG, ET5EDG, FL620EAG, HT900ADG1, HT1200BIDG, PW100MG...(Other models you can see in the webshop)		

1

No.	370737	**Ref. No.**	0L2327 0I3449
description	solenoid valve single straight 24V inlet 3/4" outlet 14.5mm input 20l/min ELBI 329 plastic flow regulating valve inlet orange		
For models:	WTCS90ERB, WTCS90ELB, WTCS140ERA, WTCS140ELA, WTCS140ERB, WTCS140ELB, WTCS180ERA, WTCS180ELA, WTCS180ERB, WTC-S180ELB, WTCS250ERA, WTCS250ELA, WTCS250ERB, WTCS250ELB, RTCS90ERB, RTCS90ELB, RTCS140ERA, RTCS140ELA, RTCS140ERB, RTCS140ELB, RTCS180ERA, RTCS180ELA, RTCS180ERB, RTCS180ELB, RTCS250ERA, RTCS250ELA, RTCS250ERB, RTCS250ELB, WTCS140RAO, WTCS140LAO, WTCS140RBO, WTCS140LBO, WTCS180RAO, WTCS-180LAO, WTCS180RBO, WTCS180LBO, RTCS140RAO, RTCS140LAO, RTCS140RBO, RTCS140LBO, RTCS180RAO, RTCS180LAO, RTCS180RBO, RTCS180LBO		

1

No.	373020	**Ref. No.**	049056
description	solenoid valve double angled 230VAC inlet 3/4" outlet 14mm input 10l/min DN10 t.max. 90°C duty cycle 100% ELBI flow regulating valve inlet white		
For models:	LB1, LB1/RBP, LB1/60, WT1WSDP, LB2DPSAUS, LB1G, WT2DPDI, LB2, WT2WSDP, WT1, WT1/3DP, WT2/3DP, WT2DPAUS, WT2, LB2DPDI, LB2DP3, WT2DPD3, UC1, GW1, LV1WSDP, LV2WSDP, GW2DPG, GW2G, GW2		

1

No.	370433	**Ref. No.**	084490
description	solenoid valve double straight 230VAC inlet 3/4" outlet 11.5mm inputl/min output 2/2.5l/min DN10 t.max. 90°C ELBI plastic output A 2l/min output B 2.5l/min flow regulating valve outlet A white flow regulating valve outlet B orange		

1

No.	370526	**Ref. No.**	0KM722
description	solenoid valve double straight 230VAC inlet 3/4" outlet 11.5mm inputl/min output 2/2l/min DN10 t.max. 60°C ELBI output A 2 whitel/min output B 2 whitel/min		

MAG-PRO

1

No.	373008	**Ref. No.**	049077 0L3442
description	solenoid valve triple angled 230VAC inlet 3/4" outlet 13.5mm ELBI output B 0.5l/min flow regulating valve outlet B red		
For models:	LB1WS, LB1WSDP, LB1/TOP, WT1WSDP, LB2DPSAUS, LB1WSG, WT2TOP60, WT2WSDPDI, LB1TOP, WT2TOPDI, LB2WS, LB2WSDP, LB2/TOP, LB2/RBP, LB2WS60, WT2WSDP, WT2WSDPD, LB2WSG, WT2WS, WT1WS, WT1TOP, WT2TOP, LB2WSDPDI, LB2WSDPD, LB2TOP, UC2WS, GW1WS, LV1WS, LV1WSDP, LV2WSDP, LV2WS, GW2WSDPG, GW2WSG, GW2WS		

1

No.	370736	**Ref. No.**	0L0260 0L3444
description	solenoid valve triple angled 230VAC inlet 3/4" outlet 14.5mm t.max. 90°C ELBI plastic flow regulating valve inlet black output A 2l/min output B 0.5l/min flow regulating valve outlet A white flow regulating valve outlet B red		
For models:	WT4WS1, WT4BWS, WT4DWS1, WT4BDWS, EUC1WS, EUC1DPWS, EUC3WS, EUC3DPWS, LS5/1WS, LS5/1WSDP, LS5/3WS, LS5/3WS-DP, LS5/3WSDPD, NUC1WS, NUC1DPWS, NUC3WS, NUC3DPWS, NUC3DDWS, LV5/3WSDP, FL5/3WSDP, UC5WSDP		

INTERELEKTRIK

medium temperature: 90°C 90°C 60°C
ambient temperature: 60°C 25°C 60°C
duty cycle: 40% 100% 100%

with reducers

1

No.	370659	**Ref. No.**	0G1981
description	solenoid valve double straight 230VAC inlet 3/4" outlet 11.5mm t.max. 90°C INTERELEKTRIK plastic flow regulating valve inlet white		
For models:	5611-3-10, 5611-3-6, 5611-3-8, 5612-3-10, 5612-3-6, 5612-3-8		

MÜLLER

medium temperature: 90°C
duty cycle: 100%

1

No.	370117	**Ref. No.**	066379 0G2089 0G2196 0H6531 111053 60050401
description	solenoid valve single straight 230VAC inlet 3/4" outlet 11.5mm DN10 t.max. 90°C duty cycle 100% MÜLLER		
For models:	5611-3-10, 5611-3-6, 5611-3-8, 5612-3-10, 5612-3-6, 5612-3-8, 5614-3-10, 5614-3-6, 5614-3-8		
spare parts for	370117		

No.	370133	Ref. No.	—

solenoid valve body single straight inlet 3/4" outlet 11.5mm DN10 t.max. 90°C duty cycle 100% MÜLLER 230V

No.	371002	Ref. No.	—

solenoid valve holder MÜLLER flange support

No.	371009	Ref. No.	—

compression spring for solenoid coil

No.	371011	Ref. No.	—

spare parts kit membrane with long star star hight 8mm MÜLLER

No.	371017	Ref. No.	—

solenoid coil MÜLLER 230VAC connection male faston 6.3mm

No.	371122	Ref. No.	—

solenoid valve filter ø 19mm H 10mm suitable for MÜLLER

No.	501161	Ref. No.	—

tap head for solenoid valve holder for solenoid coils

accessories for	370117

No.	371010	Ref. No.	—

solenoid coil 230VAC connection with cable cable length 2000mm

No.	371037	Ref. No.	—

solenoid coil 24VAC 50/60Hz connection male faston 6.3mm

No.	371038	Ref. No.	—

solenoid coil 230VAC connection appliance plug

MAG-PRO

1

No.	370172	**Ref. No.**	0H6404
description	solenoid valve triple straight 230VAC inlet 3/4" outlet 11.5mm DN10 t.max. 90°C duty cycle 100% MÜLLER		
spare parts for	370172		
	No. 370132	Ref. No.	—
	solenoid valve body triple straight inlet 3/4" outlet 11.5mm DN10 t.max. 90°C duty cycle 100% MÜLLER 230V		
	No. 371002	Ref. No.	—
	solenoid valve holder MÜLLER flange support		
	No. 371009	Ref. No.	—
	compression spring for solenoid coil		
	No. 371011	Ref. No.	—
	spare parts kit membrane with long star star hight 8mm MÜLLER		
	No. 371017	Ref. No.	—
	solenoid coil MÜLLER 230VAC connection male faston 6.3mm		
	No. 371122	Ref. No.	—
	solenoid valve filter ø 19mm H 10mm suitable for MÜLLER		
	No. 501161	Ref. No.	—
	tap head for solenoid valve holder for solenoid coils		
accessories for	370172		
	No. 371010	Ref. No.	—
	solenoid coil 230VAC connection with cable cable length 2000mm		
	No. 371037	Ref. No.	—
	solenoid coil 24VAC 50/60Hz connection male faston 6.3mm		
	No. 371038	Ref. No.	—
	solenoid coil 230VAC connection appliance plug		

ROBERTSHAW/INVENSYS

medium temperature: 90°C 90°C 60°C
ambient temperature: 60°C 25°C 60°C
duty cycle: 40% 100% 100%

1

No.	372021	**Ref. No.**	045631 046427 047536 0H9966 0K5389 1200020 120020 127291 19003298
description	solenoid valve double straight 230VAC inlet 3/4" outlet 11.5mm DN10 EATON (INVENSYS)		
For models:	LB80EPH, LB80E, LB120EPH, LB120E, LB160EPH, LB160E, LB160V, CLB160E, CLB160V, VARIOSTEAM/S-33.3/F, STEAM-O-MAT, LB80E, LB120E, LB160EZ, LB160V, CLB160E, CLB160V, EWM120, EWM160		

1

No.	372016	**Ref. No.**	0K3088
description	solenoid valve single angled 230VAC inlet 3/4" outlet 14mm DN10 EATON (INVENSYS)		

solenoid valves with reducers

single

1

No.	372028	**Ref. No.**	056350 0C0688 0C4984
description	solenoid valve single angled 230VAC inlet 3/4" outlet 11.5mm input 10l/min t.max. 90°C duty cycle 100% EATON (INVENSYS) plastic flow regulating valve inlet white		
For models:	KBR/G2F, KBR/G2C, KBR/G3F, KBR/G3FH, KBR/G3C, KBR/G3CH, KBR/E2F, KBR/E2C, KBR/E3F, KBR/E3FH, KBR/E3C, KBR/E3CH, KBR/G2FH, KBR/G2CH, KBR/E2FH, KBR/E2CH, QBR/G2F, QBR/G2C, QBR/G3F, QBR/G3FH, QBR/G3C, QBR/G3CH, QBR/E2F, QBR/E2C, QBR/E3F, QBR/E3FH, QBR/E3C, QBR/E3CH, QBR/G2FH, QBR/G2CH, QBR/E2FH, QBR/E2CH, WBR/G2F, WBR/G2C, WBR/G3F, WBR/G3FH, WBR/G3C, WBR/G3CH, WBR/E2F, WBR/E2C, WBR/E3F, WBR/E3FH, WBR/E3C, WBR/E3CH, WBR/G2FH, WBR/G2CH, WBR/E2FH, WBR/E2CH		

MAG-PRO

1

No.	370554	**Ref. No.**	049452 049983
description	solenoid valve single angled 230VAC inlet 3/4" outlet 14.5mm input 5.5l/min t.max. 90°C plastic		
For models:	LS32UK/RP, WT302UK/RP, WT4DG, LS33UK/RP, WT303UK/RP, LB5DPG, LS6EA/UK, LS6EA/DPUK, WT38D, WT37/UK, WT38UK, LS10/UK1, LS10/UK3, LS12/UK3, LS10UKDP, LS10UK/1, LS10UK/3, LS14EA/G, WT60UKDPCW, LS12UK/3CW, LS12UKDPCW, WT65EBIDG, LS14EAD-P/G, LS8/UK1, LS8UK3, WT50/UK1, WT50/UK3, LS9AUK/3, WT55AUK/3, LS9ADG1, WT55ADG1, PW1EAG, PW2EAG, WT830EAG, WT850E-AG, RT10SR, RT10SL, RT10ERF60, RT10ELF60, RT10ERF, RT10ELF, RT10ERBF60, RT10ELBF60, RT10ERG, RT10ELG, RT10SRB, RT10SLB, RT10ERBF, RT10ELBF, RT10ERBG...(Other models you can see in the webshop)		

1

No.	370254	**Ref. No.**	049626 088194
description	solenoid valve single angled 230VAC inlet 3/4" outlet 14mm input 12l/min t.max. 90°C EATON (INVENSYS) plastic flow regulating valve inlet grey		
For models:	SSBMHC12, SSBMHC16, SSBMHC20, SSBMB12, SSBMB16, SSBMHB20, SSBMB8, SSBMHC8, DBMAC12, DBMAC16, DBMAC20, DBMP12, DBMP16, DBMP20, ZLB12H, ZLB16H, ZLB20H, ZLB12B, ZLB16B, ZLB20B, ZLB08B, ZLB08H, DI2BM, DI3BM, DI4BM, DI2BMO, DI3BMO, DI4BMO, LS6EADD, LS6EA/DPDD, WT38/M50, LS6EADP3, WT37LEV/9, WT38M50/4, LS6EA/60, WT38D, WT37, WT38, WT37/4.5, WT38/4.5, WT38/4.5NW, WT38/60, WT38/M60, WT38MED, WT38M60/4, LS6EA, LS6EA/DP, LS6MCD, LS10, LS14EA...(Other models you can see in the webshop)		

1

No.	374047	**Ref. No.**	0L0776 0L3447 0W0706
description	solenoid valve single straight 230VAC inlet 3/4" outlet 13.5mm input 5.5l/min t.max. 90°C EATON (INVENSYS) plastic flow regulating valve inlet yellow		
For models:	W355HE, W355HQSR, W355H, W355H, W455H04, W455HQSR, LC12EC, CLC12EC, LB81E, LB81BP, LB81COP, LB121E, LB121BP, LB161E, LB161BP, LB161V, CLB161E, CLB161V, WE55QSR_EL, LS6EADPWS, LS6EADPWSG, WT38WS, WT38WSG, WT38MEDWS, LS6EADPDWS, WT38DWS, EUCAI, EUCAIDP, EUCAI60, EUCAIWS, EUCAIG, EUCAIWSG, EUCAIML, EUCAIMLWS, EUCAIWL, EUCAICLW, EUCAIDPNW, ZUCAI, ZUCAIDP, ZUCAIDPWS, ZUCAIG, ZUCAIDDWS, ZUCAID, ZUCAI60, EUCAIUSPH6, ZUCAIDD, EUCAIDD, EUCAIDPJ, EUCAIDPJ60, LU7PDP... (Other models you can see in the webshop)		

1

No.	370639	**Ref. No.**	0L0568
description	solenoid valve single straight 230VAC inlet 3/4" outlet 14mm input 10l/min flow regulating valve inlet white		
For models:	LS6EADD, LS6EA/DPDD, WT38/M50, LS6EADP3, WT37LEV/9, LS-6SANA, EUCAI, EUCAIDP, EUCAI60, WT38M50/4, EUCAIML, EUCAIWL, LS6EA/60, EUCAICLW, EUCAIDPNW, ZUCAI, ZUCAIDP, ZUCAID, ZUCAI60, ZUCAIDD, EUCAIDD, EUCAIDPJ, EUCAIDPJ60, WT38D, WT37, WT38, WT37/4.5, WT38/4.5, WT38/4.5NW, WT38/60, WT38/M60, WT38MED, WT38M60/4, WT38WL, LS6EA, LS6EA/DP, LS6MCD, LU7PDP, LU7ADP, LU7ADPWS, WTU40PDP, WTU40ADP, WTU40AD-PWS, WTU40ADPD, LS14EA, ET12E, LS14EAI, LS14EAI/AU, LS14EA/60, LS14EAASIA...(Other models you can see in the webshop)		

1

No.	370622	**Ref. No.**	0L0566 0L3445
description	solenoid valve single straight 230VAC inlet 3/4" outlet 14mm input 20l/min t.max. 90°C EATON (INVENSYS) plastic		
For models:	LS6EP, LS6EP/DD, WT38PM50, EUCI, EUCIM, EUCIM60, ZUCI, ZUCID, WT38PM60, LU7PDP, LU7ADP, LU7ADPWS, WTU40PDP, WTU40ADP, WTU40ADPWS, WTU40ADPD, LS14EA, ET12E, LS14EAI, LS14EAI/AU, LS14EA/60, LS14EAASIA, LS14EA/G, LS10EA, LS14EAI/DD, ECOTEM-P12S, LS14EADP/G, WT65ROW, LS14ROW, LS14SANA, LS14ROW60, WT65ROW60, LS9P, LS9PDD, LS9P60, WT55P, WT55P60, LS9PAUS, WT-55PM50, WT55PM60, EHT, EHT60, EHTM, EHTM60, NHT, NHTD, NHT60, KHT, NHTM, NHTM60...(Other models you can see in the webshop)		

2-fold

1

No.	370775	**Ref. No.**	0696808400 0C5517
description	solenoid valve double straight 230VAC inlet 3/4 outlet 12mm EATON (INVENSYS) output A 0.25l/min output B 5l/min		
For models:	FCZ102EAA, FCZ102ETA, FCZ201ETA, FCZ202ETA, FCZ201ETH, FCZ201ETN, FCZ101GTG, FCZ102GTG, FCZ201GTG, FCZ202GTG, FCZ101GTD, FCZ102GTD, FCZ201GTD, FCZ202GTD, FCZ102EBA, FCZ102EBA2, FCZ201EBA2, FCZ202EBA2, FCZ201EBH2, FC-Z201EBN2, FCZ201EBC2, FCZ101GBG2, FCZ102GBG2, FCZ201GBG2, FCZ202GBG2, FCZ101GBD2, FCZ102GBD2, FCZ201GBD2, FCZ202GBD2, FCZ101GBI2, FCZ102GBI2, FCZ201GBI2, FCZ102ECA, FCZ102ECA2, FCZ201ECA2, FCZ202ECA2, FCZ201ECH2, FCZ201ECN2, FCZ101GCG2, FCZ102GCG2, FCZ201GCG2, FCZ202GCG2, FCZ-101GCD2, FCZ102GCD2, FCZ201GCD2, FCZ202GCD2, AOS102EAA1, AOS201EAA1, AOS202EAA1, AOS201EAH1...(Other models you can see in the webshop)		

MAG-PRO

1

No.	372002	Ref. No.	0C5516 696808300
description	solenoid valve double straight 230VAC inlet 3/4" outlet 11.5mm 10 t.max. 90°C Invensys plastic output A 0.25l/min output B 2.5l/min flow regulating valve outlet A transparent/white flow regulating valve outlet B dark brown		
For models:	FCZ061EAA, FCZ101EAA, FCZ061EAH, FCZ101EAH, FCZ061EAN, FCZ101EAN, FCZ061ETA, FCZ101ETA, FCZ061ETH, FCZ101ETH, FCZ061ETN, FCZ101ETN, FCZ061GAG, FCZ061GAD, FCZ061EBA, FCZ101EBA, FCZ061EBH, FCZ101EBH, FCZ061EBN, FCZ101EBN, FCZ061EBC, FCZ101EBC, FCZ061EBA2, FCZ101EBA2, FCZ061EBH2, FCZ101EBH2, FCZ061EBN2, FCZ101EBN2, FCZ061EBC2, FCZ101EBC2, FCZ061GBG, FCZ061GBD, FCZ061ECA, FCZ101ECA, FCZ061ECH, FCZ101ECH, FCZ061ECN, FCZ101ECN, FCZ061ECA2, FCZ101ECA2, FCZ061ECH2, FCZ101ECH2, FCZ061ECN2, FCZ101ECN2, AOS061EAA1, AOS101EAA1, AOS061EAH1, AOS101EAH1, AOS061EAN1, AOS101EAN1...(Other models you can see in the webshop)		

3-fold

1

No.	370345	Ref. No.	002859 0C1934 0K1872 60050324
description	solenoid valve triple straight 230VAC inlet 3/4" outlet 11.5mm t.max. 90°C EATON (INVENSYS) plastic output B 0.25l/min output C 1.2l/min flow regulating valve outlet B white flow regulating valve outlet C blue		
For models:	FCZ061EAA, FCZ101EAA, FCZ102EAA, FCZ201EAA, FCZ061EAH, FCZ101EAH, FCZ201EAH, FCZ061EAN, FCZ101EAN, FCZ201EAN, FCZ101GAG, FCZ102GAG, FCZ201GAG, FCZ101GAD, FCZ102GAD, FCZ201GAD, FCZ061EBA, FCZ101EBA, FCZ102EBA, FCZ201EBA, FCZ061EBH, FCZ101EBH, FCZ201EBH, FCZ101EBN, FCZ201EBN, FCZ101GBG, FCZ102GBG, FCZ201GBG, FCZ101GBD, FCZ102GBD, FCZ201GBD, FCZ061GBI, FCZ101GBI, FCZ201GBI, FCV/G6L4, AOS061GAEU, AOS101GAEU, AOS102GAEU, AOS201GAEU, AOS061GAAU, AOS101GAAU, AOS102GAAU, AOS201GAAU, AOW101EA, AOS061EABU, AOS101EABU, AOS201EABU, AOS061EAFU, AOS101EAFU, AOS201EAFU...(Other models you can see in the webshop)		

with coded terminal

1

No.	370269	Ref. No.	069262 072364
description	solenoid valve double straight 230VAC inlet 3/4" outlet 11.5mm DN10 EATON (INVENSYS)		
For models:	LC7E, LC10E, LC12E, CLC12E, LACE12M/EI, CLC22E, CLC22, LACE22M, CLC22V, CLC22V, LACV22M/V, CLC40V, LC7E, LC12E, CLC12E, CLC22E, CLC22V, CLC22E, CLC22V		

1

No.	370355	Ref. No.	0C1113 0C1133 0C1933
description	solenoid valve single angled 230VAC inlet 3/4" outlet 11.5mm DN10 EATON (INVENSYS)		
For models:	FCZ061EAA, FCZ101EAA, FCZ102EAA, FCZ201EAA, FCZ202EAA, FCZ061EAH, FCZ101EAH, FCZ201EAH, FCZ061EAN, FCZ101EAN, FCZ201EAN, FCZ061GAG, FCZ101GAG, FCZ102GAG, FCZ201GAG, FCZ202GAG, FCZ061GAD, FCZ101GAD, FCZ102GAD, FCZ201GAD, FCZ202GAD, FCZ061EBA, FCZ101EBA, FCZ061EBH, FCZ101EBH, FCZ101EBN, FCZ061EBC, FCZ101EBC, FCZ201EBC, FCZ061GBI, FCZ101GBI, FCZ201GBI, FCZ102ECA, FCZ201ECA, FCZ202ECA, FCZ201ECH, FCZ201ECN, FCZ061GCG, FCZ101GCG, FCZ102GCG, FCZ201GCG, FCZ202GCG, FCZ061GCD, FCZ101GCD, FCZ102GCD, FCZ201GCD, FCZ202GCD, FCS201EX, FCS201EXLN, FCS202EX...(Other models you can see in the webshop)		

1

No.	374107	Ref. No.	0C6081
description	solenoid valve single straight 230VAC inlet 1" duty cycle 100% plastic		
For models:	FCF02EV, FCF02EOEM, FCF/E6-0, FCFE101-0, FCFE102-0, FCFE201-0, FCFE202-0, FCF061ELN, FCF101ELN, FCF6EHOR, FCF061ENS, FCF101ENS, FCF102ENS, FCF201ENS, FCFE6-1J, FCFE101-1J, FCFE102-1J, ECF/E6-0, ECFE101-0, ECFE102-0, ECFE201-0, ECFE202-0, ECF061ENS, ECF101ENS, ECF102ENS, ECF201ENS, ECF061E5M, ECF061ECV, ACF/E6-0, ACFE101-0, ACFE102-0, ACFE201-0, ACFE202-0, RCF061E, RCF101E, RCF201E		

1

No.	370267	Ref. No.	0C3254
description	solenoid valve single straight 230VAC inlet 3/4" outlet 11.5mm DN10 EATON (INVENSYS)		
For models:	QPD/G10, QPD/G15, FCZ102EAA, FCZ061EBA, FCZ101EBA, FCZ102EBA, FCZ201EBA, FCZ202EBA, FCZ061EBH, FCZ101EBH, FCZ201EBH, FCZ101EBN, FCZ201EBN, FCZ061EBC, FCZ101EBC, FCZ201EBC, FCZ061GBG, FCZ101GBG, FCZ102GBG, FCZ201GBG, FCZ202GBG, FCZ061GBD, FCZ101GBD, FCZ102GBD, FCZ201GBD, FCZ202GBD, FCZ061GBI, FCZ101GBI, FCZ201GBI, FCZ102ECA, FCF6EHOR, FCFG10160H, AOS101EBEQ, AOS102EAA1, AOS102EAC1, AOS102EAS1, AOS201EAQ1, AOS102EAM1, AOS102EAB1, AOS102EAK1, AOS102EAT1, AOS202EAT1, AOS101GAQ1, AOS061GAU1, AOS101GAU1, AOS202GAU1, AOS102EBA1, AOS201EBA1, AOS202EBA1, AOS201EBH1...(Other models you can see in the webshop)		

MAG-PRO

spare parts and accessories

reducers

outlet side

1

No.	371252	**Ref. No.**	0H9953 0K5369 126559 19003236
description	reducer type EATON (INVENSYS) flow rate 1.2l/min pressure range 0 up to 10bar tolerance ±15/25% blue		
For models:	VARIOSTEAM/S-33.3/F, STEAM-O-MAT		

1

No.	371253	**Ref. No.**	0H9952 0K5368 128598 19003235
description	reducer type EATON (INVENSYS) flow rate 2.5l/min pressure range 0 up to 10bar tolerance ±15/25% brown		
For models:	VARIOSTEAM/S-33.3/F, STEAM-O-MAT		

inlet side

1

No.	371241	**Ref. No.**	0E5528
description	reducer type EATON (INVENSYS) flow rate 5.5l/min pressure range 1-10bar tolerance ±15/25% yellow		
For models:	RT10ED, RT10ES, RT10SR, RT10SL, RT10ED/230, RT10ES/230, RT10ERF, RT10ELF, RT10ERG, RT10ELG, RT10EDH, RT10ESH, RT10SRB, RT10SLB, RT10ED/230H, RT10ES/230H, RT10ERBF, RT10ELBF, RT10ERBG, RT10ELBG, RT10EDECO, RT10ESECO, RT10SRC, RT10SLC, RT10ED/230E, RT10ES/230E, RT10ERCF, RT10ELCF, RT10ERCG, RT10EL-CG, RT10EDHE, RT10ESHE, RT10SRCB, RT10SLCB, RT10ED/230HE, RT10ES/230HE, RT10ERCBF, RT10ELCBF, RT10ERCBG, RT10ELCBG, WT90ER, WT90EL, WT90SR, WT90SL, WT90ER/230, WT90EL/230, WT90ERF, WT90ELF, WT90ERG, WT90ELG...(Other models you can see in the webshop)		

RPE

special outlet

1

No.	514448	**Ref. No.**	0C6224
description	collector 3-way 230VAC suitable for combi-steamer		

1

No.	370453	**Ref. No.**	0H9328
description	solenoid valve single angled 230VAC inlet 11.5mm outlet 11.5mm RPE		

solenoid valves with reducers

single

1

No.	698496	**Ref. No.**	0C6225 0C6374
description	water distributor 230VAC RPE for combi-steamer		
For models:	FCZ061EAA, FCZ101EAA, FCZ102EAA, FCZ061EAH, FCZ101EAH, FCZ061EAN, FCZ101EAN, FCZ061ETA, FCZ101ETA, FCZ102ETA, FCZ061ETH, FCZ101ETH, FCZ061ETN, FCZ101ETN, FCZ061GAG, FCZ061GAD, FCZ101GTG, FCZ102GTG, FCZ101GTD, FCZ102GTD, FCZ061EBA, FCZ101EBA, FCZ102EBA, FCZ061EBH, FCZ101EBH, FCZ061EBN, FCZ101EBN, FCZ061EBC, FCZ101EBC, FCZ061EBA2, FCZ101EBA2, FCZ102EBA2, FCZ061EBH2, FCZ101EBH2, FCZ061EBN2, FCZ101EBN2, FCZ061EBC2, FCZ101EBC2, FCZ101GBG2, FCZ102GBG2, FCZ101GBD2, FCZ102GBD2, FCZ101GBI2, FCZ102GBI2, FCZ061ECA, FCZ101ECA, FCZ102ECA, FCZ061ECH, FCZ101ECH, FCZ061ECN... (Other models you can see in the webshop)		

TP

1

No.	370021	**Ref. No.**	069463 0A6046 0M2265 240003
description	solenoid valve double straight 230VAC inlet 3/4" outlet 11.5mm DN10 TP flow regulating valve inlet white		
For models:	LTB11, LTB11UK, LTB11, 910-00-021, 910-00-023, 910-00-031, 910-00-033, 911-00-022, 911-00-024, 911-00-032, 911-00-034, CRYSTAL 11, BBM 0401, BBM 0402		
spare parts for	370021		

No.	371013	Ref. No.	—
solenoid coil TP 230VAC 50/60Hz			

accessories for	370021		

No.	371220	Ref. No.	—
reducer TP flow rate 3l/min red tolerance ±15%			

No.	371221	Ref. No.	—
reducer TP flow rate 5.5l/min yellow tolerance ±15%			

No.	371222	Ref. No.	—
reducer TP flow rate 6l/min grey tolerance ±15%			

MAG-PRO

accessories for	370021			
	No.	371223	Ref. No.	0E5551
	reducer TP flow rate 10l/min white tolerance ±15%			
	No.	371224	Ref. No.	—
	reducer TP flow rate 12l/min bronze tolerance ±15%			
	No.	371225	Ref. No.	—
	reducer TP flow rate 16l/min light brown tolerance ±15%			
	No.	371226	Ref. No.	0E5526
	reducer TP flow rate 20l/min red tolerance ±15%			
	No.	371230	Ref. No.	—
	reducer TP flow rate 0.25l/min red tolerance ±25%			
	No.	371231	Ref. No.	—
	reducer TP flow rate 0.35l/min violet tolerance ±25%			
	No.	371232	Ref. No.	—
	reducer TP flow rate 0.5l/min orange tolerance ±25%			
	No.	371233	Ref. No.	—
	reducer TP flow rate 0.8l/min white tolerance ±25%			
	No.	371234	Ref. No.	—
	reducer TP flow rate 1l/min light blue tolerance ±25%			
	No.	371235	Ref. No.	—
	reducer TP flow rate 1.2l/min brown tolerance ±25%			
	No.	371236	Ref. No.	—
	reducer TP flow rate 1.5l/min light brown tolerance ±25%			
	No.	371237	Ref. No.	—
	reducer TP flow rate 2.5l/min yellow tolerance ±25%			
	No.	371238	Ref. No.	—
	reducer TP flow rate 3.4l/min dark green tolerance ±25%			
	No.	371239	Ref. No.	—
	reducer TP flow rate 5l/min black tolerance ±25%			
	No.	371240	Ref. No.	—
	reducer TP flow rate 8l/min blue tolerance ±20%			

1

No.	370111	Ref. No.	0KZ810
description	solenoid valve double straight 24VAC inlet 3/4" outlet 11.5mm DN10 TP		
For models:	WTF2ERC, WTF2ELC, WTF2SRC, WTF2SLC, WTF2HERC, WTF2HELC, WTF2HSRC, WTF2HSLC, WTF3ERC, WTF3ELC, WTF3SRC, WTF3SLC, WTF3HERC, WTF3HELC, WTF3HSRC., WTF3HSLC, WTF2ERB., WTF2ELB, WTF2SRB, WTF2SLB, WTF2HERB, WTF2HELB, WTF2HSRB, WTF2HSLB, WTF3ERB, WTF3ELB, WTF3SRB, WTF3SLB, WTF3HERB, WTF3HELB, WTF3HSRB, WTF3HSLB, WTF4HERB, WTF4HELB, WTF4HSRB, WTF4HSLB, WTF2ERA, WTF2ELA, WTF2SRA, WTF2SLA, WTF2HERA, WTF2HELA, WTF2HSRA, WTF2HSLA, WTF3ERA, WTF3ELA, WTF3SRA, WTF3SLA, WTF3HERA, WTF3HELA...(Other models you can see in the webshop)		

accessories for	370111			
	No.	371220	Ref. No.	—
	reducer TP flow rate 3l/min red tolerance ±15%			
	No.	371221	Ref. No.	—
	reducer TP flow rate 5.5l/min yellow tolerance ±15%			
	No.	371222	Ref. No.	—
	reducer TP flow rate 6l/min grey tolerance ±15%			
	No.	371223	Ref. No.	0E5551
	reducer TP flow rate 10l/min white tolerance ±15%			
	No.	371224	Ref. No.	—
	reducer TP flow rate 12l/min bronze tolerance ±15%			
	No.	371225	Ref. No.	—
	reducer TP flow rate 16l/min light brown tolerance ±15%			
	No.	371226	Ref. No.	0E5526
	reducer TP flow rate 20l/min red tolerance ±15%			
	No.	371230	Ref. No.	—
	reducer TP flow rate 0.25l/min red tolerance ±25%			
	No.	371231	Ref. No.	—
	reducer TP flow rate 0.35l/min violet tolerance ±25%			
	No.	371232	Ref. No.	—
	reducer TP flow rate 0.5l/min orange tolerance ±25%			
	No.	371233	Ref. No.	—
	reducer TP flow rate 0.8l/min white tolerance ±25%			
	No.	371234	Ref. No.	—
	reducer TP flow rate 1l/min light blue tolerance ±25%			
	No.	371235	Ref. No.	—
	reducer TP flow rate 1.2l/min brown tolerance ±25%			
	No.	371236	Ref. No.	—
	reducer TP flow rate 1.5l/min light brown tolerance ±25%			

MAG-PRO

accessories for	370111			
	No.	371237	Ref. No.	—
	reducer TP flow rate 2.5l/min yellow tolerance ±25%			
	No.	371238	Ref. No.	—
	reducer TP flow rate 3.4l/min dark green tolerance ±25%			
	No.	371239	Ref. No.	—
	reducer TP flow rate 5l/min black tolerance ±25%			
	No.	371240	Ref. No.	—
	reducer TP flow rate 8l/min blue tolerance ±20%			

1

No.	370017	**Ref. No.**	070312 20006 9020006
description	solenoid valve single straight 230VAC inlet 3/4" outlet 11.5mm DN10 TP p max 10bar		
For models:	LB035C, LB035R, LB035Q, LB040R, LB040Q, LB040AUS, G350C, LBICEQ010, LBIOEQ010, G350, G350DP, LBIOEQ014, G400, G400DP		
spare parts for	370017		
	No.	371013	Ref. No.	—
	solenoid coil TP 230VAC 50/60Hz			
accessories for	370017			
	No.	371220	Ref. No.	—
	reducer TP flow rate 3l/min red tolerance ±15%			
	No.	371221	Ref. No.	—
	reducer TP flow rate 5.5l/min yellow tolerance ±15%			
	No.	371222	Ref. No.	—
	reducer TP flow rate 6l/min grey tolerance ±15%			
	No.	371223	Ref. No.	0E5551
	reducer TP flow rate 10l/min white tolerance ±15%			
	No.	371224	Ref. No.	—
	reducer TP flow rate 12l/min bronze tolerance ±15%			
	No.	371225	Ref. No.	—
	reducer TP flow rate 16l/min light brown tolerance ±15%			
	No.	371226	Ref. No.	0E5526
	reducer TP flow rate 20l/min red tolerance ±15%			
	No.	371230	Ref. No.	—
	reducer TP flow rate 0.25l/min red tolerance ±25%			
	No.	371231	Ref. No.	—
	reducer TP flow rate 0.35l/min violet tolerance ±25%			

accessories for	370017			
	No.	371232	Ref. No.	—
	reducer TP flow rate 0.5l/min orange tolerance ±25%			
	No.	371233	Ref. No.	—
	reducer TP flow rate 0.8l/min white tolerance ±25%			
	No.	371234	Ref. No.	—
	reducer TP flow rate 1l/min light blue tolerance ±25%			
	No.	371235	Ref. No.	—
	reducer TP flow rate 1.2l/min brown tolerance ±25%			
	No.	371236	Ref. No.	—
	reducer TP flow rate 1.5l/min light brown tolerance ±25%			
	No.	371237	Ref. No.	—
	reducer TP flow rate 2.5l/min yellow tolerance ±25%			
	No.	371238	Ref. No.	—
	reducer TP flow rate 3.4l/min dark green tolerance ±25%			
	No.	371239	Ref. No.	—
	reducer TP flow rate 5l/min black tolerance ±25%			
	No.	371240	Ref. No.	—
	reducer TP flow rate 8l/min blue tolerance ±20%			

1

No.	370655	**Ref. No.**	047533
description	solenoid valve single straight 230VAC inlet 3/4" outlet 11.5mm DN10 TP plastic flow regulating valve inlet pink 8VA		
For models:	LB110E		

1

No.	370029	**Ref. No.**	058996 60050233
description	solenoid valve single straight 24VAC inlet 3/4" outlet 11.5mm DN10 TP flow regulating valve inlet white		
For models:	FCVE10-P, FCVE10PUK, FCVG10-P, FCVG10PUK, FCVE20-P, FCVE20PUK, FCVG20-P, FCVG20PUK		
spare parts for	370029		
	No.	371035	Ref. No.	—
	solenoid coil 24VAC			

Table continues overleaf

MAG-PRO

accessories for	370029			
	No.	371220	Ref. No.	—
	reducer TP flow rate 3l/min red tolerance ±15%			
	No.	371221	Ref. No.	—
	reducer TP flow rate 5.5l/min yellow tolerance ±15%			
	No.	371222	Ref. No.	—
	reducer TP flow rate 6l/min grey tolerance ±15%			
	No.	371223	Ref. No.	0E5551
	reducer TP flow rate 10l/min white tolerance ±15%			
	No.	371224	Ref. No.	—
	reducer TP flow rate 12l/min bronze tolerance ±15%			
	No.	371225	Ref. No.	—
	reducer TP flow rate 16l/min light brown tolerance ±15%			
	No.	371226	Ref. No.	0E5526
	reducer TP flow rate 20l/min red tolerance ±15%			
	No.	371230	Ref. No.	—
	reducer TP flow rate 0.25l/min red tolerance ±25%			
	No.	371231	Ref. No.	—
	reducer TP flow rate 0.35l/min violet tolerance ±25%			
	No.	371232	Ref. No.	—
	reducer TP flow rate 0.5l/min orange tolerance ±25%			
	No.	371233	Ref. No.	—
	reducer TP flow rate 0.8l/min white tolerance ±25%			
	No.	371234	Ref. No.	—
	reducer TP flow rate 1l/min light blue tolerance ±25%			
	No.	371235	Ref. No.	—
	reducer TP flow rate 1.2l/min brown tolerance ±25%			
	No.	371236	Ref. No.	—
	reducer TP flow rate 1.5l/min light brown tolerance ±25%			
	No.	371237	Ref. No.	—
	reducer TP flow rate 2.5l/min yellow tolerance ±25%			
	No.	371238	Ref. No.	—
	reducer TP flow rate 3.4l/min dark green tolerance ±25%			
	No.	371239	Ref. No.	—
	reducer TP flow rate 5l/min black tolerance ±25%			
	No.	371240	Ref. No.	—
	reducer TP flow rate 8l/min blue tolerance ±20%			

1

No.	370032	**Ref. No.**	0E5070 0KI409
description	solenoid valve single straight 24VAC inlet 3/4" outlet 14mm DN10 TP flow regulating valve inlet white		
For models:	WTF2ERC, WTF2ELC, WTF2SRC, WTF2SLC, WTF2HERC, WTF2HELC, WTF2HSRC, WTF2HSLC, WTF3ERC, WTF3ELC, WTF3SRC, WTF3SLC, WTF3HERC, WTF3HELC, WTF3HSRC., WTF3HSLC, WTF2ERB., WTF2ELB, WTF2SRB, WTF2SLB, WTF2HERB, WTF2HELB, WTF2HSRB, WTF2HSLB, WTF3ERB, WTF3ELB, WTF3SRB, WTF3SLB, WTF3HERB, WTF3HELB, WTF3HSRB, WTF3HSLB, WTF4HERB, WTF4HELB, WTF4HSRB, WTF4HSLB, WTF2ERA, WTF2ELA, WTF2SRA, WTF2SLA, WTF2HERA, WTF2HELA, WTF2HSRA, WTF2HSLA, WTF3ERA, WTF3ELA, WTF3SRA, WTF3SLA, WTF3HERA, WTF3HELA...(Other models you can see in the webshop)		
spare parts for	370032		
	No.	371035	Ref. No. —
	solenoid coil 24VAC		
accessories for	370032		
	No.	371220	Ref. No. —
	reducer TP flow rate 3l/min red tolerance ±15%		
	No.	371221	Ref. No. —
	reducer TP flow rate 5.5l/min yellow tolerance ±15%		
	No.	371222	Ref. No. —
	reducer TP flow rate 6l/min grey tolerance ±15%		
	No.	371223	Ref. No. 0E5551
	reducer TP flow rate 10l/min white tolerance ±15%		
	No.	371224	Ref. No. —
	reducer TP flow rate 12l/min bronze tolerance ±15%		
	No.	371225	Ref. No. —
	reducer TP flow rate 16l/min light brown tolerance ±15%		
	No.	371226	Ref. No. 0E5526
	reducer TP flow rate 20l/min red tolerance ±15%		
	No.	371230	Ref. No. —
	reducer TP flow rate 0.25l/min red tolerance ±25%		
	No.	371231	Ref. No. —
	reducer TP flow rate 0.35l/min violet tolerance ±25%		
	No.	371232	Ref. No. —
	reducer TP flow rate 0.5l/min orange tolerance ±25%		
	No.	371233	Ref. No. —
	reducer TP flow rate 0.8l/min white tolerance ±25%		
	No.	371234	Ref. No. —
	reducer TP flow rate 1l/min light blue tolerance ±25%		

Table continues overleaf

MAG-PRO

accessories for	370032			
	No.	371235	Ref. No.	—
	reducer TP flow rate 1.2l/min brown tolerance ±25%			
	No.	371236	Ref. No.	—
	reducer TP flow rate 1.5l/min light brown tolerance ±25%			
	No.	371237	Ref. No.	—
	reducer TP flow rate 2.5l/min yellow tolerance ±25%			
	No.	371238	Ref. No.	—
	reducer TP flow rate 3.4l/min dark green tolerance ±25%			
	No.	371239	Ref. No.	—
	reducer TP flow rate 5l/min black tolerance ±25%			
	No.	371240	Ref. No.	—
	reducer TP flow rate 8l/min blue tolerance ±20%			

1

No.	370025	**Ref. No.**	069464 0A6045 240002
description	solenoid valve triple straight 230VAC inlet 3/4" outlet 11.5mm DN10 TP		
For models:	LTB12, LTB22, LTB12UK, LTB22UK, LTB22, 910-00-021, 910-00-023, 910-00-031, 910-00-033, 911-00-022, 911-00-024, 911-00-032, 911-00-034, CRYSTAL 22		
spare parts for	370025		
	No.	371013	Ref. No. —
	solenoid coil TP 230VAC 50/60Hz		
accessories for	370025		
	No.	371220	Ref. No. —
	reducer TP flow rate 3l/min red tolerance ±15%		
	No.	371221	Ref. No. —
	reducer TP flow rate 5.5l/min yellow tolerance ±15%		
	No.	371222	Ref. No. —
	reducer TP flow rate 6l/min grey tolerance ±15%		
	No.	371223	Ref. No. 0E5551
	reducer TP flow rate 10l/min white tolerance ±15%		
	No.	371224	Ref. No. —
	reducer TP flow rate 12l/min bronze tolerance ±15%		
	No.	371225	Ref. No. —
	reducer TP flow rate 16l/min light brown tolerance ±15%		
	No.	371226	Ref. No. 0E5526
	reducer TP flow rate 20l/min red tolerance ±15%		

accessories for	370025			
	No.	371230	Ref. No.	—
	reducer TP flow rate 0.25l/min red tolerance ±25%			
	No.	371231	Ref. No.	—
	reducer TP flow rate 0.35l/min violet tolerance ±25%			
	No.	371232	Ref. No.	—
	reducer TP flow rate 0.5l/min orange tolerance ±25%			
	No.	371233	Ref. No.	—
	reducer TP flow rate 0.8l/min white tolerance ±25%			
	No.	371234	Ref. No.	—
	reducer TP flow rate 1l/min light blue tolerance ±25%			
	No.	371235	Ref. No.	—
	reducer TP flow rate 1.2l/min brown tolerance ±25%			
	No.	371236	Ref. No.	—
	reducer TP flow rate 1.5l/min light brown tolerance ±25%			
	No.	371237	Ref. No.	—
	reducer TP flow rate 2.5l/min yellow tolerance ±25%			
	No.	371238	Ref. No.	—
	reducer TP flow rate 3.4l/min dark green tolerance ±25%			
	No.	371239	Ref. No.	—
	reducer TP flow rate 5l/min black tolerance ±25%			
	No.	371240	Ref. No.	—
	reducer TP flow rate 8l/min blue tolerance ±20%			

1

No.	370019	**Ref. No.**	0H6403 370020
description	solenoid valve double angled 230VAC inlet 3/4" outlet 11.5mm DN10 TP plastic		
spare parts for	370019		
	No.	371013	Ref. No. —
	solenoid coil TP 230VAC 50/60Hz		
accessories for	370019		
	No.	371220	Ref. No. —
	reducer TP flow rate 3l/min red tolerance ±15%		
	No.	371221	Ref. No. —
	reducer TP flow rate 5.5l/min yellow tolerance ±15%		
	No.	371222	Ref. No. —
	reducer TP flow rate 6l/min grey tolerance ±15%		

MAG-PRO

accessories for	370019			
	No.	371223	Ref. No.	0E5551
	reducer TP flow rate 10l/min white tolerance ±15%			
	No.	371224	Ref. No.	—
	reducer TP flow rate 12l/min bronze tolerance ±15%			
	No.	371225	Ref. No.	—
	reducer TP flow rate 16l/min light brown tolerance ±15%			
	No.	371226	Ref. No.	0E5526
	reducer TP flow rate 20l/min red tolerance ±15%			
	No.	371230	Ref. No.	—
	reducer TP flow rate 0.25l/min red tolerance ±25%			
	No.	371231	Ref. No.	—
	reducer TP flow rate 0.35l/min violet tolerance ±25%			
	No.	371232	Ref. No.	—
	reducer TP flow rate 0.5l/min orange tolerance ±25%			
	No.	371233	Ref. No.	—
	reducer TP flow rate 0.8l/min white tolerance ±25%			
	No.	371234	Ref. No.	—
	reducer TP flow rate 1l/min light blue tolerance ±25%			
	No.	371235	Ref. No.	—
	reducer TP flow rate 1.2l/min brown tolerance ±25%			
	No.	371236	Ref. No.	—
	reducer TP flow rate 1.5l/min light brown tolerance ±25%			
	No.	371237	Ref. No.	—
	reducer TP flow rate 2.5l/min yellow tolerance ±25%			
	No.	371238	Ref. No.	—
	reducer TP flow rate 3.4l/min dark green tolerance ±25%			
	No.	371239	Ref. No.	—
	reducer TP flow rate 5l/min black tolerance ±25%			
	No.	371240	Ref. No.	—
	reducer TP flow rate 8l/min blue tolerance ±20%			

1

No.	370015	**Ref. No.**	002613 0K1524 60050291
description	solenoid valve single angled 230VAC inlet 3/4" outlet 11.5mm DN10 TP		
For models:	FCV/G10L3, FCVG10L3T, FCVG102L3, FCV/E101/1, FCV/G20L3, FCV/E10L3JAP, FCV/E102/1L3JAP, FCV/E10L6JAP, FCV/E102/1L-6JAP, FCVG10L3J, FCVG102L3J, FCV/G10L6JAP, FCV/G102/1L6JAP, FCVG6L3CJ, FCV/G10L2, FCV/E101/1, FCV/E101/1, FCV/E10L2, FCV/E102/1, FCV/E101/1, FCV/E101/2, FCV/G6L3C, FCV/G61/1, FCV/G61/1, FCV/G61/1, FCV/G61/1, FCVG6L3CT, FCVG6L3CJ, FCV/E10L3, FCV/E102/1, FCV/E102/1L3, FCV/E20L3, FCV/E101/1, FCV/G10L6, FCV/E10L6, FCV/G102/1L6, FCV/E102/1L6, FCV/G20L6, FCV/E20L6, FCV/E101/1, FCV/G101/1, FVC/E101/1, FCV/G102/1, FVC/E102/1, FCV/G201/1, FVC/E201/1, FCF/G6-0, FCF/E6-0, FCF061ELN, FCF/G6-1-JAP... (Other models you can see in the webshop)		

accessories for	370015			
	No.	371220	Ref. No.	—
	reducer TP flow rate 3l/min red tolerance ±15%			
	No.	371221	Ref. No.	—
	reducer TP flow rate 5.5l/min yellow tolerance ±15%			
	No.	371222	Ref. No.	—
	reducer TP flow rate 6l/min grey tolerance ±15%			
	No.	371223	Ref. No.	0E5551
	reducer TP flow rate 10l/min white tolerance ±15%			
	No.	371224	Ref. No.	—
	reducer TP flow rate 12l/min bronze tolerance ±15%			
	No.	371225	Ref. No.	—
	reducer TP flow rate 16l/min light brown tolerance ±15%			
	No.	371226	Ref. No.	0E5526
	reducer TP flow rate 20l/min red tolerance ±15%			
	No.	371230	Ref. No.	—
	reducer TP flow rate 0.25l/min red tolerance ±25%			
	No.	371231	Ref. No.	—
	reducer TP flow rate 0.35l/min violet tolerance ±25%			
	No.	371232	Ref. No.	—
	reducer TP flow rate 0.5l/min orange tolerance ±25%			
	No.	371233	Ref. No.	—
	reducer TP flow rate 0.8l/min white tolerance ±25%			
	No.	371234	Ref. No.	—
	reducer TP flow rate 1l/min light blue tolerance ±25%			
	No.	371235	Ref. No.	—
	reducer TP flow rate 1.2l/min brown tolerance ±25%			

MAG-PRO

accessories for	370015			
	No.	371236	Ref. No.	—
	reducer TP flow rate 1.5l/min light brown tolerance ±25%			
	No.	371237	Ref. No.	—
	reducer TP flow rate 2.5l/min yellow tolerance ±25%			
	No.	371238	Ref. No.	—
	reducer TP flow rate 3.4l/min dark green tolerance ±25%			
	No.	371239	Ref. No.	—
	reducer TP flow rate 5l/min black tolerance ±25%			
	No.	371240	Ref. No.	—
	reducer TP flow rate 8l/min blue tolerance ±20%			

1

No.	370016	**Ref. No.**	045701 046320 047466 047529 047531 047532 047843 048178 048179 048571 048894 069178 069179 0T3867 319536 696609700
description	solenoid valve single angled 230VAC inlet 3/4" outlet 14mm DN10 TP		
For models:	RBR/E700, RBR/E700, LB120EPH, LB120E, LB160EPH, LB160E, LB160V, CLB160E, CLB160V, LB110E, LS500F, LS501F, LS540F, LS540DK, LS541F, LS720F, LSE720DK, LSE720PH, LS860F, LS860DK, LS860PH, LS1080F, LS1080UK, LS1080PH, LSE721F, LS861F, LS540, LS1080M, LS1080, LS1080D, LS1080UK, LS1080/63, LS500F, LS500UK, LS501, LS501UK, LS540D, LS540/63, LSE721, LS720, LSE720UK, LS721UK, LSE720D, LS541, LS860, LS860, LS860D, LS860UK, LS861UK, LS860/63...(Other models you can see in the webshop)		

spare parts for	370016			
	No.	371013	Ref. No.	—
	solenoid coil TP 230VAC 50/60Hz			
accessories for	370016			
	No.	371220	Ref. No.	—
	reducer TP flow rate 3l/min red tolerance ±15%			
	No.	371221	Ref. No.	—
	reducer TP flow rate 5.5l/min yellow tolerance ±15%			
	No.	371222	Ref. No.	—
	reducer TP flow rate 6l/min grey tolerance ±15%			
	No.	371223	Ref. No.	0E5551
	reducer TP flow rate 10l/min white tolerance ±15%			

accessories for	370016			
	No.	371224	Ref. No.	—
	reducer TP flow rate 12l/min bronze tolerance ±15%			
	No.	371225	Ref. No.	—
	reducer TP flow rate 16l/min light brown tolerance ±15%			
	No.	371226	Ref. No.	0E5526
	reducer TP flow rate 20l/min red tolerance ±15%			
	No.	371230	Ref. No.	—
	reducer TP flow rate 0.25l/min red tolerance ±25%			
	No.	371231	Ref. No.	—
	reducer TP flow rate 0.35l/min violet tolerance ±25%			
	No.	371232	Ref. No.	—
	reducer TP flow rate 0.5l/min orange tolerance ±25%			
	No.	371233	Ref. No.	—
	reducer TP flow rate 0.8l/min white tolerance ±25%			
	No.	371234	Ref. No.	—
	reducer TP flow rate 1l/min light blue tolerance ±25%			
	No.	371235	Ref. No.	—
	reducer TP flow rate 1.2l/min brown tolerance ±25%			
	No.	371236	Ref. No.	—
	reducer TP flow rate 1.5l/min light brown tolerance ±25%			
	No.	371237	Ref. No.	—
	reducer TP flow rate 2.5l/min yellow tolerance ±25%			
	No.	371238	Ref. No.	—
	reducer TP flow rate 3.4l/min dark green tolerance ±25%			
	No.	371239	Ref. No.	—
	reducer TP flow rate 5l/min black tolerance ±25%			
	No.	371240	Ref. No.	—
	reducer TP flow rate 8l/min blue tolerance ±20%			
	No.	503139	Ref. No.	—
	solenoid valve filter ø 19.5mm H 16mm			

MAG-PRO

1

No.	370031	**Ref. No.**	0H2513 0L0175
description	solenoid valve single angled 24VAC inlet 3/4" outlet 14mm DN10 TP		
For models:	PW1EFL, PW1EFLF, PW1EFL/60HZ, PW2EFL, PW2EFLF, PW2E-FL/60HZ, PW2VFL, WT830EFL, WT830EFLF, WT830EFL/60HZ, WT850, WT850EFLF, WT850EFL/60HZ, WT850SFL, FT36EDTS, FT36ESTS, FT36VDTS, FT36VSTS, FT36ED, FT36ES, FT36VD, FT36VS, FT50ED, FT50ES, FT50VD, FT50VS, FT72ED, FT72ES, FT72VD, FT72VS, FT36EDT, FT36EST, FT36VDT, FT36VST, FT50EDT, FT50EST, FT50VDT, FT50VST, FT72EDT, FT72EST, FT72VDT, FT72VST, FT36WED, FT36WES, FT36WVD, FT36WVS, FT50WED, FT50WES, FT50WVD, FT50WVS...(Other models you can see in the webshop)		
accessories for	370031		

	No.	371220	Ref. No.	—
	reducer TP flow rate 3l/min red tolerance ±15%			
	No.	371221	Ref. No.	—
	reducer TP flow rate 5.5l/min yellow tolerance ±15%			
	No.	371222	Ref. No.	—
	reducer TP flow rate 6l/min grey tolerance ±15%			
	No.	371223	Ref. No.	0E5551
	reducer TP flow rate 10l/min white tolerance ±15%			
	No.	371224	Ref. No.	—
	reducer TP flow rate 12l/min bronze tolerance ±15%			
	No.	371225	Ref. No.	—
	reducer TP flow rate 16l/min light brown tolerance ±15%			
	No.	371226	Ref. No.	0E5526
	reducer TP flow rate 20l/min red tolerance ±15%			
	No.	371230	Ref. No.	—
	reducer TP flow rate 0.25l/min red tolerance ±25%			
	No.	371231	Ref. No.	—
	reducer TP flow rate 0.35l/min violet tolerance ±25%			
	No.	371232	Ref. No.	—
	reducer TP flow rate 0.5l/min orange tolerance ±25%			
	No.	371233	Ref. No.	—
	reducer TP flow rate 0.8l/min white tolerance ±25%			
	No.	371234	Ref. No.	—
	reducer TP flow rate 1l/min light blue tolerance ±25%			
	No.	371235	Ref. No.	—
	reducer TP flow rate 1.2l/min brown tolerance ±25%			
	No.	371236	Ref. No.	—
	reducer TP flow rate 1.5l/min light brown tolerance ±25%			

accessories for	370031			
	No.	371237	Ref. No.	—
	reducer TP flow rate 2.5l/min yellow tolerance ±25%			
	No.	371238	Ref. No.	—
	reducer TP flow rate 3.4l/min dark green tolerance ±25%			
	No.	371239	Ref. No.	—
	reducer TP flow rate 5l/min black tolerance ±25%			
	No.	371240	Ref. No.	—
	reducer TP flow rate 8l/min blue tolerance ±20%			

solenoid valves with reducers

1

No.	370437	**Ref. No.**	085328 099773
description	solenoid valve double angled 230VAC inlet 3/4" input 10l/min output 1.2/1.2l/min DN10 t.max. 90°C TP plastic flow regulating valve inlet white outlet 11.5mm output A 1.2l/min output B 1.2l/min flow regulating valve outlet A dark brown flow regulating valve outlet B dark brown		

1

No.	370436	**Ref. No.**	085274
description	solenoid valve double angled 230VAC inlet 3/4" inputl/min output 0.6/0.6l/min DN10 t.max. 90°C TP plastic outlet 11.5mm output A 0.6l/min output B 0.6l/min flow regulating valve outlet A orange flow regulating valve outlet B orange		
For models:	FGC24AB, FGC24WB, FGC24ABS, FGC24WBAB, CB184A, FGC24AB, FGC24WB, C15OW, C300A, C300W, CB1565W, CB246W, CB416W, CB955W, DSS42W, C80W, CB1565A, C80A, CB246A, CB416A, C150A, CB955A, DSS42A		

1

No.	370395	**Ref. No.**	085310
description	solenoid valve double angled 230VAC inlet 3/4" inputl/min output 0.8/0.8l/min DN10 t.max. 90°C TP plastic outlet 11.5mm output A 0.8l/min output B 0.8l/min flow regulating valve outlet A white flow regulating valve outlet B white		
For models:	CPX-01, CPX-04, CPX-06, CPX-04, CPX-05, CPX-07		

MAG-PRO

1

No.	370434	**Ref. No.**	085339
description	solenoid valve double angled 230VAC inlet 3/4" inputl/min output 2,5/2,5l/min DN10 t.max. 90°C TP plastic outlet 11.5mm output A 2.5l/min output B 2.5l/min flow regulating valve outlet A yellow flow regulating valve outlet B yellow		

1

No.	370336	**Ref. No.**	0C0561
description	solenoid valve double angled 230VAC inlet 3/4" plastic outlet 11.5mm		

1

No.	370337	**Ref. No.**	056872
description	solenoid valve double angled 230VAC inlet 3/4" plastic outlet 11.5mm output A 8l/min output B 0.6l/min flow regulating valve outlet A dark blue flow regulating valve outlet B orange		
For models:	MCP/E700, MCP/G700, MCP/E700D, RCP/E2S, MCP/E1SH, MCP/E1SUH, MCP/E2SUHS, MCP/E2S, MCP/E2SH, MCP/E2SUH, MCP/E2SUT, MCP/E2SHB, M70GPC, RCP/G700, RCPE700, HCP/G410D, HCP/G410, HCP/G810, HCP/E410, HCP/E810, HCPS/E410, ACP/G400, ACP/G410, ACP/G800, ACP/G810, ACP/E400, ACP/E410, ACP/E800, ACP/E810, ACPS/G400, ACPS/E400, ACPS/E410		

1

No.	370343	**Ref. No.**	055444
description	solenoid valve double angled 230VAC inlet 3/4" t.max. 90°C TP plastic outlet 11.5mm output B 1l/min flow regulating valve outlet B light blue		
For models:	FDV40G, FDV40GZ, FDV40GA, FDV20G, FDV20E, FDV20GZ, FDV20EL, FDV20GA, FCV/G10L3, FCVG10L3T, FCVG102L3, FCV/G20L3, FCVG202L3, FCV/E10L3JAP, FCV/E102/1L3JAP, FCVG10L3J, FCVG102L3J, FCV/E101/1, FCV/E101/2, FCV/G61/1, FCV/E10L3, FCV/E102/1, FCV/E102/1L3, FCV/E20L3, FCVG202L6, FCV/G201/1, FCS101E44J, FCS101E4, FCS102E44J, FCS102E4, FCS201G4, FCS202GP, FCVG6-1, FCVG6-3, FCVG6-1UK, FCVG6-3UK, FCVE10-2, FCVE10-4, FCVE10-2UK, FCVE10-4UK, FCVG10-2, FCVG10-4, FCVG10-2UK, FCVG10-4UK, FCVE20-2, FCVE20-4, FCVE20-2UK, FCVE20-4UK, FCVG20-2, FCVG20-4...(Other models you can see in the webshop)		

1

No.	370657	**Ref. No.**	056894
description	solenoid valve double angled 230VAC inlet 3/4" TP plastic outlet 11.5mm output A 1l/min output B 8l/min flow regulating valve outlet A dark blue flow regulating valve outlet B light blue		
For models:	7CPE07P, 7CPG07P, M70EPC, M70GPC, CCP/E700, ZCP/G410, ZCP/G810, ZCP/E410, ZCP/E810, ZCPS/E410, RCP/G700, RCP/E700		

1

No.	370651	**Ref. No.**	0C1435
description	solenoid valve double angled 24V inlet 3/4" TP plastic outlet 11.5mm output B 0.25l/min flow regulating valve outlet B red		
For models:	CRN22G, CRN/20G, CRN30G, CRN15G, CRN15V, CRN15E, CRN/22GZ, CRN20GZ, CRN30GZ, CRN15GZ, CRN15V-Z, CRN15EZ, CRN20GA, CRN30GA, CRN15GA, CRN15VA, CRN15EA, CPD42G-Z, CPD40GZ, CPD42V-Z, CPD42E-Z, CR42G, CR42V, CR42E, CR/40G, CR/40V, CR40E, CPD40VZ, CPD40EZ		

1

No.	370342	**Ref. No.**	046654 047579 057814 60050303
description	solenoid valve double straight 230VAC inlet 3/4" input 16l/min t.max. 90°C TP plastic flow regulating valve inlet light brown outlet 11.5mm output B 0.25l/min flow regulating valve outlet B red		
For models:	FCV/G6L3TOWNGAS, FCV/G6L3, FCV/E101/1, FCVE6L3J, FCV/G6L3JAP, FCVG6L3CJ, FCV/E61/1, FCV/G10L2, FCV/E10L2, FCV/E61/1, FCV/G6L3C, FCV/G61/1, FCVG6L3CT, FCVG6L3CJ, FCV/E6L3, FCV/E101/1, FCS061E44J, FCS061G48J, FCS061G3DI, FCS061E3CI, FCS101E2, FCS061G4DT, FCS061G49J, FCS101G2, FCVG10-ISG, ECV/G6T4C, ECV/E10IGP, LSDS5I, LSDS5V, RCV061G2, RCV061E2, RCV101G2, RCV101E2, ACV/G10C2, ACV/E10C2, ACV/G6C3, ACV/G6C3C, ACV/E6C3, NCV/G6L2, NCV/G10L2, NCV/E6L2, NCV/E10L2, FCVG10-ISG, ZCV/G6T4C		

1

No.	370660	**Ref. No.**	0H2505 0K8195 482289400
description	solenoid valve double straight 230VAC inlet 3/4" input 5.5l/min 10 t. max. 90°C TP plastic flow regulating valve inlet yellow outlet 11.5mm output B 0.25l/min flow regulating valve outlet B red		
For models:	AR6ES, AR10ES, AR10ES, AR10ES, AR10ES, AR10ES, AR10ES, AR10ES, AR10ESP, AR10ESP, AR10ESP, AR10ESP, AR10ESP, AR10ESP, AR10ESP, AR10ES, AR10ES, AR10ES, AR10ES, AR10ES, AR10ES, AR10ES, AR10ESP, AR10ESP, AR10ESP, AR10ESP, AR10ESP, AR10ESP, AR10ESP, AR10ESP...(Other models you can see in the webshop)		

2

No.	374034	**Ref. No.**	0K3047
description	solenoid valve single angled 230VAC inlet 3/4" outlet 11.5mm input 10l/min output 0.25l/min t.max. 90°C RPE plastic flow regulating valve outlet red flow regulating valve inlet white		

1

No.	370449	**Ref. No.**	0KK219
description	solenoid valve single angled 230VAC inlet 3/4" outlet 11.5mm input 2.5l/min outputl/min DN10 t.max. 90°C TP plastic flow regulating valve inlet yellow		

1

No.	370426	**Ref. No.**	085273
description	solenoid valve single angled 230VAC inlet 3/4" outlet 11.5mm inputl/min output 0.6l/min DN10 t.max. 90°C TP plastic flow regulating valve outlet orange		

1

No.	370399	**Ref. No.**	085309
description	solenoid valve single angled 230VAC inlet 3/4" outlet 11.5mm inputl/min output 0.8l/min DN10 t.max. 90°C TP plastic		

1

No.	370427	**Ref. No.**	055350 085327 0KK221 23001 7BRE23001
description	solenoid valve single angled 230VAC inlet 3/4" outlet 11.5mm inputl/min output 1.2l/min DN10 t.max. 90°C TP plastic flow regulating valve outlet dark brown		
For models:	MBR/G710D, MBR/E710D, MBR/E700, MBR/E700UK, MBR/E716, MBR/E706, RBR/G710D, 7BRE60XN, 7BRE60X, RBR/E700UK, RBR/E716, RBR/E706, XBR/E710D, M70EBP, XBR/E710, XBR/G751, XBR/G756, CBR/E700, XBR/E716, XBR/E706, FCVE6-1U, FCVE6-3U, FCVE6-1, FCVE6-3, FCVE6-1UK, FCVE6-3UK, FCVE10-2, FCVE10-4, FCVE10-2UK, FCVE10-4UK, FCVE20-2, FCVE20-4, FCVE20-2UK, FCVE20-4UK, FCV/E6-1, FCV/E6-1, ZOFCV/E102, ZOFCV/E104, ZOFCV/E202, ZOFCV/E204		

1

No.	370339	**Ref. No.**	0A2064 0K2983 0KM766
description	solenoid valve single angled 230VAC inlet 3/4" outlet 11.5mm output 1l/min t.max. 90°C TP plastic flow regulating valve outlet light blue		

1

No.	370656	**Ref. No.**	046507 046633 047530 047756 068674
description	solenoid valve single straight 230VAC inlet 3/4" outlet 11.5mm 10 TP plastic flow regulating valve inlet green		
For models:	LS360F, LS360DK, LS365F, LS365, LS365PH, LS360D, LS365D, LS360, LS365, LS360/63, LS365/63, LS367, LS360, LS365F, HB3PNT		

MAG-PRO

1

No.	370341	**Ref. No.**	002753 60050300
description	solenoid valve single straight 230VAC inlet 3/4" outlet 11.5mm output 1l/min t.max. 90°C TP plastic flow regulating valve outlet light blue output A 1l/min		
For models:	FCV/G6L3TOWNGAS, FCV/G6L3, FCVE6L3J, FCV/G6L3JAP, FCV/E61/1, FCV/E61/1, FCV/E61/1, FCV/E61/1, FCV/E6L3, FCV/G6L4, FCV/E6L4, FCS061E44J, FCS061EP, FCS061E3CI, FCS061E4, FCS061EXLN, FCS061EX, 5711-2-6, 5711-2-7, 5711-2-8, 5711-2-10, 5711-2-8CH, 5711-2-10CH, 5711-2-6L, 5711-2-7L, 5711-2-8L, 5711-2-10L, 5711-3-6, 5711-3-7, 5711-3-8, 5711-3-10, 5711-3-8CH, 5711-3-10CH, 5711-3-10F, 5711-3-10S, ECV/G6T4, ECV/E6T4, RCV061E2, RCV061E4, ACV/G6C3, ACV/E6C3, NCV/G6L2, NCV/E6L2, ZCV/G6T4, ZCV/E6T4		

1

No.	370344	**Ref. No.**	002712 047539 047540 069296 0K1519 0K1523 50300010 60050292
description	solenoid valve triple angled 230VAC inlet 3/4" outlet 11.5mm t.max. 90°C TP plastic output B 0.25l/min output C 1l/min flow regulating valve outlet B red flow regulating valve outlet C light blue		
For models:	FCVG202L3, FCV/E10L6JAP, FCV/E102/1L6JAP, FCV/G10L6JAP, FCV/G102/1L6JAP, FCV/E61/1, FCV/E101/1, FCV/E102/1, FCV/E61/1, FCV/E101/1, FCV/G61/1, FCV/G61/1, FCV/E6L4, FCV/G10L6, FCV/E10L6, FCV/G102/1L6, FCV/E102/1L6, FCV/G20L6, FCV/E20L6, FCVG202L6, FCV/E101/1, FCV/G101/1, FVC/E101/1, FCV/G102/1, FVC/E102/1, FCV/G201/1, FVC/E201/1, FCV/G202/1, FCS061GP, FCS061EP, FCS061G4, FCS101EP4J, FCS101G4, FCS101EP, FCS101G4DT, FCS101GP9J, FCS102EP4J, FCS101G49J, FCS101GP, FCS102EP, FCS102G4, FCS201E4, FCS102GA9J, FCS201EP, FCS102G49J, FCS102GP, FCS201GP, FCS202G4, FCS202GP, FCS061E4...(Other models you can see in the webshop)		

1

No.	370347	**Ref. No.**	0A2415 60050239
description	solenoid valve triple angled 24V inlet 3/4" outlet 11.5mm plastic output C 1l/min		
For models:	FCVE103CE, FCVE203CE, FCVE10-P, FCVE10PUK, FCVG10-P, FCVG-10PUK, FCVE20-P, FCVE20PUK, FCVG20-P, FCVG20PUK, AFCV/G6-1, AFCV/G6-3, SCO/G6-3, AFCV/G101, AFCV/G103, SCO/G10-3, AFCV/G201, AFCV/G203, SCO/G20-3		

1

No.	370658	**Ref. No.**	0K8035
description	solenoid valve triple straight 230VAC inlet 3/4" outlet 11.5mm input 5.5l/min 10 t.max. 90°C TP plastic flow regulating valve inlet yellow output A 1l/min output C 0.25l/min flow regulating valve outlet A light blue flow regulating valve outlet C red		
For models:	AR6ES, AR6ES, AR6ES, AR6ES, AR6ES, AR6ES, AR6ES, AR6ES, AR6ES, AR6ES, AR6ES, AR6ES, AR6ES, AR6ES, AR6ES, AR10ES, AR10ES, AR10ES, AR10ES, AR10ES, AR10ES, AR10ES, AR10ES, AR10ESP, AR10ESP, AR10E-SP, AR10ESP, AR10ESP, AR10ESP, AR10ESP, AR10ES, AR10ES, AR10ES, AR10ES, AR10ES, AR10ES, AR10ESP, AR10ESP, AR10ESP, AR10ESP, AR10ESP, AR10ESP, AR10ESP, AR10ESP, AR10ESP, AR10ESP, AR10ESP, AR10ESP...(Other models you can see in the webshop)		

1

No.	370375	**Ref. No.**	0F0001 0K8512
description	solenoid valve triple straight 230VAC inlet 3/4" outlet 11.5mm t.max. 90°C TP plastic output A 2.5l/min output C 0.25l/min flow regulating valve outlet A yellow flow regulating valve outlet C red		
For models:	FCVE202L6, FVC/E202/1, FCS202E4, FCS202EP, FCS202EX, CS-7ME4/200-3, CS7ME4/230-3, CS7ME4/400-3N, CS7ME6/400-3N, CS7ME4/400-3N/EO, CS7ME4/400-3/50HZ/MA, CS7ME4/440-3/60HZ/MA, CS7MT4/400-3N, CS7GE4/200-3, CS7GE4/230-3, CS7GE4/400-3N, CS7GE6/400-3N, CS7GE4/400-3N/EO, CS7GE4/400-3/50HZ/MA, CS7GE4/440-3/60HZ/MA, CS7GT4/400-3N, CS7LCE4/200-3, CS7L-CE4/230-3, CS7LCE4/400-3N, CS7LCE6/400-3N, CS7LCE4/400-3N/EO, CS7LCE4/400-3/50HZ/M, CS7LCE4/440-3/60HZ/M, CS7LCT4/400-3N, CS10ME4/200-3, CS10ME4/230-3, CS10ME6/230-3, CS10ME4/400-3N, CS10ME6/400-3N, CS10ME4/400-3N/EO, CS10ME4/400-3/50HZ/M, CS10ME4/440-3/60HZ/M, CS10MT4/400-3N, CS10MT6/400-3N, CS10GE4/200-3, CS10GE4/230-3, CS10GE6/230-3, CS10GE4/400-3N, CS10GE6/400-3N, CS10GE4/400-3N/EO, CS10GE4/400-3/50HZ/M, CS10GE4/440-3/60HZ/M, CS10GT4/400-3N, CS10GT6/400-3N, CS10L-CE4/200-3...(Other models you can see in the webshop)		

1

No.	370250	**Ref. No.**	047538 0E0330
description	solenoid valve triple straight 230VAC inlet 3/4" outlet 11.5mm t.max. 90°C TP plastic output B 0.25l/min flow regulating valve outlet B red		
For models:	LC5, LB70E, LB110E, LB70E, LC5Z		

MAG-PRO

spare parts and accessories

reducers

inlet side

1

No.	371223	**Ref. No.**	0E5551
description	reducer TP flow rate 10l/min white tolerance ±15%		
For models:	RT100ED, RT100ES, RT140ED, RT140ES, RT190ED, RT190ES, RT190H-DED, RT190HDES, RT270ED, RT270ES, RT270HDED, RT270HDES, RT100ERF, RT100ELF, RT140ERF, RT140ELF, RT142ERF, RT142ELF, RT190ERF, RT190ELF, RT190HERF, RT190HELF, RT270ERF, RT270ELF, RT270HERF, RT270HELF, RT100ERG, RT100ELG, RT140ERG, RT140ELG, RT190ERG, RT190ELG, RT190HERG, RT190HELG, RT270ERG, RT270ELG, RT270HERG, RT270HELG, RT100EDF, RT100ESF, RT140EDFWHIRPOOL, RT140ESFWHIRPOOL, RT190EDFWHIRPOOL, RT190ESFWHIRPOOL, RT142EDFWHIRPOOL, RT142ESFWHIRPOOL, RT190HDEDFWHIRPOOL, RT190HDESFWHIRPOOL, RT270EDFWHIRPOOL, RT270ESFWHIR-POOL...(Other models you can see in the webshop)		

1

No.	371218	**Ref. No.**	0L0178
description	reducer TP flow rate 20l/min orange tolerance ±15%		
For models:	RT100ED, RT100ES, RT100SR, RT100SL, RT140ED, RT140ES, RT140SR, RT140SL, RT190ED, RT190ES, RT190SR, RT190SL, RT190HDED, RT190HDES, RT190HSR, RT190HSL, RT270ED, RT270ES, RT270SR, RT270SL, RT270HDED, RT270HDES, RT270HSR, RT270HSL, RT100ERF, RT100ELF, RT100VD, RT100VS, RT140ERF, RT140ELF, RT140VD, RT-140VS, RT142ERF, RT142ELF, RT190ERF, RT190ELF, RT190VD, RT190VS, RT190HERF, RT190HELF, RT190HDVDF, RT190HDVSF, RT270ERF, RT270ELF, RT270VDF, RT270VSF, RT270HERF, RT270HELF, RT270HD-VDF, RT270HDVSF...(Other models you can see in the webshop)		

1

No.	371226	**Ref. No.**	0E5526
description	reducer TP flow rate 20l/min red tolerance ±15%		
For models:	WTF2ERC, WTF2ELC, WTF2SRC, WTF2SLC, WTF2HERC, WTF2HELC, WTF2HSRC, WTF2HSLC, WTF3ERC, WTF3ELC, WTF3SRC, WTF3SLC, WTF3HERC, WTF3HELC, WTF3HSRC., WTF3HSLC, WTF2ERB., WTF2ELB, WTF2SRB, WTF2SLB, WTF2HERB, WTF2HELB, WTF2HSRB, WTF2HSLB, WTF3ERB, WTF3ELB, WTF3SRB, WTF3SLB, WTF3HERB, WTF3HELB, WT-F3HSRB, WTF3HSLB, WTF4HERB, WTF4HELB, WTF4HSRB, WTF4HSLB, WTF2ERA, WTF2ELA, WTF2SRA, WTF2SLA, WTF2HERA, WTF2HELA, WTF2HSRA, WTF2HSLA, WTF3ERA, WTF3ELA, WTF3SRA, WTF3SLA, WTF3HERA, WTF3HELA...(Other models you can see in the webshop)		

various

1

No.	370673	**Ref. No.**	0E1423 0W2063
description	solenoid valve 3-way 230VAC BÜRKERT		
For models:	W355HE, W365H, W375H5, W3105H, W3130H, W3130H, W3240H., W3240H, W355HQSR, W3130H, W3180H, W3180H, W3180H, W3180H, W3240H_EL, W3240H_CLA, W3180H, W3130H, W3180H, W3105H, W3105H, W3105H, W355H, W375H, W3105H, W3130H, W3180H, W3300H, W3300H, W355H, LB81E, LB81BP, LB81COP, W375N, W375N, W375N., W3105N, W3105N, W3105N, W3130N, LB121E, LB121BP, W3130N, W3130N, W3130N, W3130N, W3130N, W3130N, W3180N, W3180N...(Other models you can see in the webshop)		

1

No.	370496	**Ref. No.**	086582
description	solenoid valve straight 220VAC outlet 14mm plastic inlet 14mm		

metal

ASCO

2-way

1

No.	370470	**Ref. No.**	053933 053935
description	solenoid valve 2-ways 24 V inlet 1/2" outlet 1/2" connection 1/2" slide-on receptacle DIN -20° up to 85°C Asco membranes NBR (water) brass		
For models:	FCVE10, FV4N, FVGC4, FV4G, FV4E, FV4N, FV4G, FV4E, FVAC041		

MAG-PRO

solenoid valves steam (water)

2-way

1

No.	370848	**Ref. No.**	0KU554 428096600 7STL428096600
description	solenoid valve 2-ways 230V inlet 1/2" outlet 1/2" body brass DN 12.5mm t.max. 85°C Asco coil type F p max 10bar 50-60Hz		
For models:	EBS50., EBS50H, EBS100., EBS100H, EBS150., EBS150H, EBS200., EBS200H, EBS300., EBS300H, EBV50., EBV50H, EBV100., EBV100H, EBV150, EBV150H, EBV200., EBV200H, EBV300., EBV300H, EBVC50, EBVC50H, EBVC100, EBVC100H, EBVC150, EBVC150H, EBVC200, EBVC200H, EBVC300, EBVC300H, EBP100., EBP100M, EBP150, EB-P150M, EBP200., EBP200M, EBP300., EBP300M, EBPC100, EBPC100M, EBPC150, EBPC150M, EBPC200, EBPC200M, EBPC300, EBPC300M, MED50H, MED100H, MED150H, MED200H...(Other models you can see in the webshop)		

BÜRKERT

2-way

6213 series

1

No.	370335	**Ref. No.**	0K0670 125656Y
description	solenoid valve 2-ways 230VAC connection 3/8" DN 10mm slide-on receptacle DIN -30 up to 120°C BÜRKERT type series 6213 membranes EPDM p max 10bar 50Hz		
For models:	9190-3, 9191-3, 9193-3, 9195-3, 9390-3, 9391-3, 9393-3, 9395-3		

solenoid valves steam (water)

2-way

0407 series

1

No.	370334	**Ref. No.**	0K1425
description	solenoid valve 2-ways 230VAC connection 1" DN 25mm slide-on receptacle DIN 180°C BÜRKERT type series 0407 membranes PTFE p max 10bar		
For models:	7550-5.KES40, 7551-5.KES60, 7552-5.KES80, 7553-5.KES100, 7554-5.KES150, 7581-5.KK60, 7582-5.KK80, 7583-5.KK100, 7574-5.KES150, 7575-5.KES250, 7750-5.KES40, 7751-5.KES60, 7752-5.KES80, 7753-5.KES100, 7754-5.KES150, 7781-5.KK60, 7782-5.KK80, 7783-5.KK100, 7576-5.KES300, 7573-5.KES100, 7580-5.KK40, 7584-5.KK150, 7780-5.KK40, 7550-5/85.KES40.(N), 7551-5/85.KES60.(N), 7552-5/85.KES80.(N), 7553-5/85.KES100.(N), 7554-5/85.KES150.(N), 7550-5/90.KES40.(N), 7551-5/90.KES60.(N), 7552-5/90.KES80.(N), 7553-5/90.KES100.(N), 7554-5/90.KES150.(N), 7573-5/85.KES100.(N), 7574-5/85.KES150.(N), 7575-5/85.KES250.(N), 7576-5/85.KES300.(N), 7573-5/90.KES100.(N), 7574-5/90.KES150.(N), 7575-5/90.KES250.(N), 7576-5/90.KES300.(N), 7580-5/85.KK40.(N), 7581-5/85.KK60.(N), 7582-5/85.KK80.(N), 7583-5/85.KK100.(N), 7584-5-85.KK150.(N), 7580-5/90.KK40.(N), 7581-5/90.KK60.(N), 7582-5/90.KK80.(N), 7583-5/90.KK100.(N)...(Other models you can see in the webshop)		

CEME

solenoid valves

1

No.	370348	**Ref. No.**	007015
description	solenoid valve 2-ways 230VAC connection 1/2" L 60mm t.max. 90°C membranes NBR p max 10bar p min 0.25bar brass		
For models:	AOW101EA, AOS061EA, AOS101EA, AOS061EA3J, AOS101EA3J, AOS061EA2N, AOS101EA2N, AOS061EA0H, AOS101EA0H, AOS061GA, AOS101GA, AOW101EABU		

MAG-PRO

1

No.	370350	**Ref. No.**	007017
description	solenoid valve SS 230V inlet 6.5mm outlet 6.5mm -10 up to 140°C hose ø 6mm combi-steamer body SS 50Hz		
For models:	AOS061EA, AOS101EA, AOS201EA, AOS061EA3J, AOS101EA3J, AOS201EA3J, AOS061EA2N, AOS101EA2N, AOS201EA2N, AOS061EA0H, AOS101EA0H, AOS201EA0H, AOS061GA, AOS101GA, AOS201GA		

LUCIFER

2-way

7321(PM133) series

1

No.	371184	**Ref. No.**	046900 075736
description	solenoid valve 2-ways 24VAC connection 3/4" L 100mm DN 20mm slide-on receptacle DIN fixed 90°C LUCIFER-PARKER type series 7321(PM133) coil type DZ02A2 membranes NBR (water) p max 20bar p min 0.1bar		
spare parts for	371184		
	No. 371083	Ref. No.	—
	solenoid coil LUCIFER-PARKER 24VAC 9VA 50Hz coil type DZ02A2 seat ø 15mm		
accessories for	371184		
	No. 371090	Ref. No.	—
	power socket plug type DIN 43650A screw		

MÜLLER

2-way

1

No.	370035	**Ref. No.**	079041 0H6405 370035
description	solenoid valve 2-ways 230VAC inlet 3/4" ET outlet 1/2" IT L 57mm water MÜLLER		

1

No.	370036	**Ref. No.**	0K1420
description	solenoid valve 2-ways 230VAC inlet 3/4" ET outlet 1/2" IT L 57mm water MÜLLER		

ODE

2-way

1

No.	370356	**Ref. No.**	0C1121
description	solenoid valve 2-ways 230VAC inlet 3/4" outlet 3/4" connection 3/4" L 104mm DN 19mm slide-on receptacle DIN -10 up to +90°C ODE type series 21W3 coil type BDA membranes NBR (water) p max 16bar p min 0.2bar		
For models:	FCZ201EAA, FCZ202EAA, FCZ201EAH, FCZ201EAN, FCZ201GAG, FCZ202GAG, FCZ201GAD, FCZ202GAD, FCZ201EBC, FCZ201GBI, FCZ201ECA, FCZ202ECA, FCZ201ECH, FCZ201ECN, FCZ201GCG, FCZ202GCG, FCZ201GCD, FCZ202GCD, AOS202GAEU, AOS202GAAU, AOS201EA, AOS201EA3J, AOS201EA2N, AOS202EA2N, AOS201EA0H, AOS202EA, AOS201GA, AOS202GA, AOS201EAAQ, AOS202EAAQ, AOS201EANQ, AOS202EANQ, AOS201EACQ, AOS201EAHQ, AOS-201GAGQ, AOS202GAGQ, AOS201GADQ, AOS202GADQ, AOS-201GAIQ, AOS201GALQ, AOS201EAA1, AOS202EAA1, AOS201EAH1, AOS201EAN1, AOS201EAC1, AOS201EAE1, AOS201EAF1, AOS201EAQ1, AOS201EAM1, AOS202EAM1...(Other models you can see in the webshop)		
spare parts for	370356		
	No. 371150	Ref. No.	—
	solenoid coil ODE 230VAC 16VA coil type BDV seat ø 13.5mm 750Ohm		
accessories for	370356		
	No. 371090	Ref. No.	—
	power socket plug type DIN 43650A screw		

MAG-PRO

1

No.	370653	**Ref. No.**	0C1148
description	solenoid valve brass 2-ways 230VAC inlet 1/2" outlet 1/2" connection 1/2" L 66mm DN 13mm t.max. 90°C -10 up to +90°C ODE type series 21WA4 coil type BDF membranes NBR (water) p max 16bar p min 0.2bar 50/60Hz		
For models:	FCZ061EAA, FCZ101EAA, FCZ102EAA, FCZ061EAH, FCZ101EAH, FCZ061EAN, FCZ101EAN, FCZ061GAG, FCZ101GAG, FCZ102GAG, FCZ061GAD, FCZ101GAD, FCZ102GAD, FCZ061EBC, FCZ101EBC, FCZ061GBI, FCZ101GBI, FCZ061ECA, FCZ101ECA, FCZ102ECA, FCZ061ECH, FCZ101ECH, FCZ061ECN, FCZ101ECN, FCZ061GCG, FCZ101GCG, FCZ102GCG, FCZ061GCD, FCZ101GCD, FCZ102GCD, FCS061EXLN, FCS061EX, FCS101EX4J, FCS101EXLN, FCS101EX, FCS102EX4J, FCS102EX, FCS201EX, FCS201EXLN, FCS202EX, FCS-101GX9J, FCS101GX, FCS102GX9J, FCS102GX, FCS201GX, FCS202GX, AOW101EA, AOS061EA, AOS101EA, AOS061EA3J...(Other models you can see in the webshop)		

solenoid valves steam (water)

21A series

1

No.	370349[1]	**Ref. No.**	007016
description	solenoid valve stainless steel 230VAC connection 1/4" L 40mm 2-way DN 5.5mm slide-on receptacle DIN -10 up to 140°C ODE type series 21A coil type BDA membranes FKM (water/steam) p max 3.5bar		
For models:	AOS061EA, AOS101EA, AOS201EA, AOS061EA3J, AOS101EA3J, AOS201EA3J, AOS061EA2N, AOS101EA2N, AOS201EA2N, AOS061EA0H, AOS101EA0H, AOS201EA0H, AOS061GA, AOS101GA, AOS201GA		
spare parts for	370349		
	No. 371150	Ref. No.	—
	solenoid coil ODE 230VAC 16VA coil type BDV seat ø 13.5mm 750Ohm		
accessories for	370349		
	No. 371090	Ref. No.	—
	power socket plug type DIN 43650A screw		

[1]SS housing

PARKER

spare parts and accessories

solenoid coils

1

No.	371098	**Ref. No.**	086050 086051 086177 086534 0H9317 0KD791 30003387 30003527 62030 62030000 62030608 62030628 62030648 62041906
description	solenoid coil 220-230VAC 50/60Hz seat ø 14mm cable length 1000mm 14W		
For models:	CIM15A, CIM15W, CIM30A, CIM30W, CIM45A, CIM45W, CIM65A, CIM65W, CIM120AS, CIM120WS		

SIRAI

2-way

L180-B series

1

No.	370391	**Ref. No.**	003778
description	solenoid valve 2-ways 24VAC connection 3/4" L 79mm DN 18mm -10 up to +90°C coil type Z610A membranes NBR (water) p max 12bar p min 0.35bar		
For models:	CR/41G, CR42G, CR/41E, CR/41V, CR/42V, CR40G, CR40V, CR/40E, CR/42E, LV200		
accessories for	370391		
	No. 371091	Ref. No.	—
	power socket plug type DIN 43650B cable lengthmm small		

MAG-PRO

1

No.	370329	**Ref. No.**	068464
description	solenoid valve 2-ways 24VAC inlet 1/2" outlet 1/2" connection 1/2" L 66mm DN 13.5mm slide-on receptacle compact -10 up to +90°C SIRAI type series L180-B coil type Z610A membranes NBR (water) p max 12bar p min 0.35bar		
For models:	ZAE101D, ZA/E101DXU, ZAE101S, ZA/E101SUK, ZA/V101DX, ZAV101S		
spare parts for	370329		
	No. 371070	Ref. No.	—
	solenoid coil 24VAC 10VA SIRAI coil type Z610A seat ø 10mm		
	No. 371171	Ref. No.	—
	membrane series L180-B membrane type NBR (water)		
accessories for	370329		
	No. 371091	Ref. No.	—
	power socket plug type DIN 43650B cable lengthmm small		

1

No.	370047	**Ref. No.**	067356 0H2412
description	solenoid valve brass 2-ways 230VAC inlet 1/2" outlet 1/2" connection 1/2" L 66mm DN 13.5mm slide-on receptacle compact -10 up to +90°C SIRAI type series L180-B coil type Z610A membranes NBR (water) p max 12bar p min 0.35bar 50/60Hz		
For models:	D480, D48, D48, D48, D480, D48, D48, D48, D48, D48, D48, D48, D480, D48, D48, D48, D48, D48, D480, D480, D48, D48, D48, D48, D48, D480, D480		
spare parts for	370047		
	No. 371085	Ref. No.	—
	solenoid coil 230VAC 4VA SIRAI coil type ZB10A seat ø 10mm 50/60Hz		
	No. 371171	Ref. No.	—
	membrane series L180-B membrane type NBR (water)		
accessories for	370047		
	No. 371091	Ref. No.	—
	power socket plug type DIN 43650B cable lengthmm small		

solenoid valves steam (water)

2-way

L145-R series

1

No.	370323	**Ref. No.**	065297
description	solenoid valve 2-ways 230VAC inlet 3/4" outlet 3/4" connection 3/4" L 79mm DN 16mm slide-on receptacle DIN -60 up to +170°C SIRAI type series L145-R coil type Z534A membranes PTFE (steam) p max 6bar p min 0.4bar		
spare parts for	370323		
	No. 371067	Ref. No.	—
	solenoid coil 230VAC 14VA SIRAI coil type Z534A seat ø 12mm		
	No. 371165	Ref. No.	—
	membrane connection 3/4" series L145-R membrane type PTFE		
accessories for	370323		
	No. 371090	Ref. No.	—
	power socket plug type DIN 43650A screw		

1

No.	370311	**Ref. No.**	068465 075011
description	solenoid valve 2-ways 24VAC connection 1" L 105mm DN 18.5mm slide-on receptacle DIN -60 up to +170°C SIRAI type series L145-R coil type Z534A membranes PTFE (steam) p max 6bar p min 0.4bar		
spare parts for	370311		
	No. 371068	Ref. No.	—
	solenoid coil 24VAC 14VA SIRAI coil type Z534A seat ø 12mm		
	No. 371166	Ref. No.	—
	membrane connection 1" series L145-R membrane type PTFE		
accessories for	370311		
	No. 371090	Ref. No.	—
	power socket plug type DIN 43650A screw		

MAG-PRO

L153-D series

1

No.	370079	**Ref. No.**	0E5974 0KP279
description	solenoid valve 2-ways 230VAC connection 3/4" L 79mm DN 17mm slide-on receptacle DIN -10 up to 140°C SIRAI type series L153-D coil type Z134A membranes EPDM (steam/water) p max 8bar p min 0.1bar 50Hz		
For models:	EBS50, EBS50, EBS50, EBS50, EBV50, EBV50, EBV50, EBV50, EBV50, EBS100, EBS100, EBS100, EBS100, EBV100, EBV100, EBV100, EBV100, EBV100, EBV-C100, EBV-C100, EBV-C100, EBV-C100, EBV-C100, EBS200, EBS200, EBS200, EBS200, EBV200, EBV200, EBV200, EBV200, EBV200, EBV-C200, EBV-C200, EBV-C200, EBV-C200, EBV-C200, EBS300, EBS300, EBS300, EBS300, EBV300, EBV300, EBV300, EBV300, EBV300, EBV-C300, EBV-C300, EBV-C300, EBV-C300...(Other models you can see in the webshop)		
accessories for	370079		
	No. 371077	Ref. No.	—
	solenoid coil 230VAC 24VA SIRAI coil type Z110A/Z114A/Z134A seat ø 14mm		

1

No.	370325	**Ref. No.**	0E2200 77482174003
description	solenoid valve 2-ways 24VAC inlet 3/4" outlet 3/4" connection 3/4" L 79mm DN 17mm slide-on receptacle DIN -10 up to 140°C SIRAI type series L153-D coil type Z134A membranes EPDM (steam/water) p max 8bar p min 0.1bar 50Hz		
For models:	FT36EDTS, FT36ESTS, FT36VDTS, FT36VSTS, FT36ED, FT36ES, FT36VD, FT36VS, FT50ED, FT50ES, FT50VD, FT50VS, FT72ED, FT72ES, FT72VD, FT72VS, FT36EDT, FT36EST, FT36VDT, FT36VST, FT50EDT, FT50EST, FT50VDT, FT50VST, FT72EDT, FT72EST, FT72VDT, FT72VST, FT36WED, FT36WES, FT36WVD, FT36WVS, FT50WED, FT50WES, FT50WVD, FT50WVS, FT72WED, FT72WES, FT72WVD, FT72WVS, FT36WEDT, FT36WEST, FT36WVDT, FT36WVST, FT50WEDT, FT50WEST, FT50WVDT, FT50WVST, FT72WEDT, FT72WEST...(Other models you can see in the webshop)		

spare parts and accessories

solenoid coils

1

No.	371071	**Ref. No.**	067609 0KG317
description	solenoid coil 230VAC 10VA SIRAI coil type Z610A seat ø 10mm H 33mm L 33mm W 25mm 50/60Hz		
accessories for	371071		
	No. 371091	Ref. No.	—
	power socket plug type DIN 43650B cable lengthmm small		

membranes

1

No.	371170	**Ref. No.**	069017
description	membrane series L180-B membrane type NBR (water)		

solenoid valves (various)

1

No.	370378	**Ref. No.**	0C2390
description	solenoid valve 230VAC inlet 1/2" outlet 1,1-4,5mm SIRAI coil type ZA34A 230V brass		
For models:	PCP/E2SHP, PCP/E1SH, PCP/E2SH, PCP/E2SH3B, PCP/E1ELH, OCP/E2S, OCP/E1SH, OCP/E2SH, TCP/E2S, TCP/E2SH, TCP/E1ELH, KCP/G1, KCP/G1R, KCP/G2, KCP/G2R, KCP/E1, KCP/E1R, KCP/E2, KCP/E2R, QCP/G1, QCP/G1R, QCP/G2, QCP/G2R, QCP/E1, QCP/E1R, QCP/E2, QCP/E2R, WCP/G1, WCP/G1R, WCP/G2, WCP/G2R, WCP/E1, WCP/E1R, WCP/E2, WCP/E2R, DCP/G400		
spare parts for	370378		
	No. 371150	Ref. No.	—
	solenoid coil ODE 230VAC 16VA coil type BDV seat ø 13.5mm 750Ohm		
	No. 371176	Ref. No.	—
	solenoid coil 230VAC 14VA SIRAI coil type ZA34A seat ø 14mm		

1

No.	370376	**Ref. No.**	0H6377 231015
description	solenoid valve double 230V		

1

No.	370377	**Ref. No.**	0H6376 140327
description	solenoid valve inlet 2" outlet 2"		

MAG-PRO

drain valves

1

No.	370735	**Ref. No.**	0l0950 0L2506
description	drain valve electric 24V 50/60Hz NC inlet 55mm outlet 1½"/38mm MDB-C-55M SO plastic		
For models:	WTC90ERB, WTC90ELB, WTC140ERA, WTC140ELA, WTC140ERB, WTC140ELB, WTC180ERA, WTC180ELA, WTC180ERB, WTC180ELB, WTC220ERA, WTC220ELA, WTC220ERB, WTC220ELB, WTC90ERBG, WT-C90ELBG, WTC140ERAG, WTC140ELAG, WTC140ERBG, WTC140ELBG, WTC180ERAG, WTC180ELAG, WTC180ERBG, WTC180ELBG, WT-C220ERAG, WTC220ELAG, WTC220ERBG, WTC220ELBG, WT44BL208, WT44BR208, WT44BL240, WT44BR240, WT44CL208, WT44CR208, WT44CL240, WT44CR240, WT66BL208, WT66BR208, WT66BL240, WT66BR240, WT66CL208, WT66CR208, WT66CL240, WT66CR240, WTM140ERA, WTM140ELA, WTM140ERB, WTM140ELB, WTM165ERA, WTM165ELA...(Other models you can see in the webshop)		

solenoid valves (gas)

BRAHMA

solenoid valves

1

No.	101948[1]	**Ref. No.**	059509 0HB227 0K3447 10036 9923199
description	solenoid valve 230VAC DN 15mm connection 1/2" L 72mm BRAHMA coil type 18811003 p max 0.5bar reg. no. 63AQ0626		
For models:	KPI/G18, KPI/G25, HPN/GI810, HPN/GI815, HPN/GI855, HPN/GI1255, HPN/GI806, HPN/GI805, QPI/G18, QPI/G25, ZPN/GI810, 2PIG15, ZPN/GI1255, ZPN/GI805, APN/GI810, APN/GI815, APN/GI816, APN/GD811, APN/GD816, APNS/GI816, OPN/GI815, APN/GI805		
spare parts for	101948		

No.	101968	Ref. No.	005548 18811003
solenoid valve 230VAC 20VA seat ø 17mm coil type 13902001 BRAHMA			

[1]aluminium housing

spare parts and accessories

solenoid coils

1

No.	101968	**Ref. No.**	005548 18811003
description	solenoid valve 230VAC 20VA seat ø 17mm coil type 13902001 BRAHMA		
For models:	HPN/GI810, HPN/GI815, ZPN/GI810, 2PIG15, APN/GI810, APN/GI815		

KROMSCHRÖDER

1

No.	101472[1]	**Ref. No.**	0H6411 85229010 VG6K03T5G
description	solenoid valve 230VAC connection M12x1 L 52mm KROMSCHRÖDER p max 0.36bar p min 0bar reg. no. CE-0085AP0975		
For models:	7507-2, 7508-2, 7707-2		

[1]aluminium housing

solenoid valves (refrigeration)

CASTEL

valve bodies

STANDARD series

suitable for refrigerants R22, R134a, R404A, R407C, R410A, R507

1

No.	370151	**Ref. No.**	087965
description	solenoid valve body NC type 1028/2 S p max 45bar connection 1/4" soldering connection DN 2.2mm -35 up to +105°C L 125mm refrigeration straight CASTEL		
accessories for	370151		

No.	371084	Ref. No.	—
solenoid coil CASTEL 230VAC 8VA 50/60Hz connection cable 1000mm type CM2			

No.	371090	Ref. No.	—
power socket plug type DIN 43650A screw			

No.	371301	Ref. No.	—
solenoid coil CASTEL 110VAC 8VA 50/60Hz seat ø 11.5mm connection DIN 43650A type HF2			

MAG-PRO

accessories for	370151			
	No.	371314	Ref. No.	—
	solenoid coil CASTEL 240VAC 8VA 50/60Hz seat ø 11.5mm			
	No.	371321	Ref. No.	—
	solenoid coil CASTEL 12/24VAC 50/60Hz seat ø 11.5mm connection DIN 43650A type HF2			

DANFOSS

valve bodies

1

No.	370289	**Ref. No.**	032F1218 089867
description	solenoid valve body NC type EVR 10 p max 35bar DN 9.5mm connection 12mm soldering connection -40° up to 105°C refrigeration straight DANFOSS		
For models:	BC100A, BC100DA, BC100RA, BC100RDA, BC180A, BC180DA, BC180RA, BC180RDA, BC180RPA, BCF100A, BCF100DA, BCF100RA, BCF100RDA, BCF180A, BCF180DA, BCF180RA, BCF180RDA, BCF180R-PA, BC120A, BC120RA, BCF120A, BCF120RA, BLAST C/FREEZER, BLAST C/FREEZER, BLAST C/FREEZER, AOCP2028R, AOCP2028RD, AOCP2028RT, AOFP2028R, AOFP2028RD, AOFP2028RT, AOFPS201CR, AOFP202RU, BLAST C/FREEZER, BLAST C/FREEZER, BLAST C/FREEZER, AOFP202RU4, AOFP401RD, AOCP2028CR, AOC2028CRD, AOC-2028CRT, AOFP2028CR, AOF2028CRD, AOF2028CRT, AOFP401CRD, AOFP202RCU, AOF202RCPU, AOF202RPU4, AOF202RCU4, EBAP100... (Other models you can see in the webshop)		
accessories for	370289		
	No.	371046	Ref. No. —
	console for solenoid valve for EVR2,3,6,10		

spare parts and accessories

1

No.	371293	**Ref. No.**	088351
description	solenoid coil 230V 50-60Hz coil type BE230CS Danfoss 018F6193 10W		
For models:	BC100A, BC100DA, BC100RA, BC100RDA, BC180A, BC180DA, BC180RA, BC180RDA, BC180RPA, BCF100A, BCF100DA, BCF100RA, BCF100RDA, BCF180A, BCF180DA, BCF180RA, BCF180RDA, BCF180R-PA, , , BCW061, BCW101, BCW102, BCFW061, BCFW101, BC120A, BC120RA, BCF120A, BCF120RA, BCWS061T, BCFW102, BLAST C/FREEZER, BLAST C/FREEZER, BLAST C/FREEZER, BLAST C/FREEZER, BLAST C/FREEZER, BLAST C/FREEZER, BCFWS102, BCFWS101, BCF28A, Crosswise, BCF64A, Crosswise 20, BCF56HA, BCFWS061, BCFWS061T, BLAST C/FREEZER, 1-DOOR REFRIG, 1-DOOR REFRIG, 1-GL.DOOR REFRIG...(Other models you can see in the webshop)		

1

No.	371004	**Ref. No.**	018F8232 083386
description	solenoid coil DANFOSS 220/230V voltage AC 10VA 50/60Hz cable length 1000mm		
For models:	BC11, BC22, BC44, BC44H, BCF11, BCF22, BCF44, BCF44H, BC11, BC22, BC44, BCF11, BCF22, BCF44, BC11, BC22, BC44, BC44H, BCF11, BCF22, BCF44H, BCF44, ZBRAV806, ZBRAV805, ZBRAVV805, ESR142GR, ESR14412FR, ESR141212FR, ESR142FR, ESF142FR, ESR4212FR, ESR-41GR, ESR41FR, ESF41FR, ESR621/2F, ESR61FR, ESF61FR, ESQC41FR, ESQF41FR, ESR61F60, ESR622F60, BC0144, BC072, ESF41GR, ESBF10, ESBF70, ESBF144, ESBC10, PS06F1F6M, ESBC10R...(Other models you can see in the webshop)		

PARKER

valve bodies

1

No.	370536	**Ref. No.**	0KM756
description	solenoid valve body p max 35bar connection 3/8" US PARKER for ice maker tube ø 10mm hot gas		
accessories for	370536		
	No. 371098	Ref. No.	086050 086051 086177 086534 0H9317 0KD791 30003387 30003527 62030 62030000 62030608 62030628 62030648 62041906
	solenoid coil 220-230VAC 50/60Hz seat ø 14mm cable length 1000mm 14W		

MAG-PRO

various

valve bodies

1

No.	370429	**Ref. No.**	086372
description	solenoid valve body angled DN 2.5mm connection 6mm soldering connection refrigeration		
For models:	CIM65A, CIM65W		
accessories for	370429		
	No. 371098	Ref. No.	086050 086051 086177 086534 0H9317 0KD791 30003387 30003527 62030 62030000 62030608 62030628 62030648 62041906
	solenoid coil 220-230VAC 50/60Hz seat ø 14mm cable length 1000mm 14W		

1

No.	370454	**Ref. No.**	086533
description	solenoid valve body DN 3mm connection 6mm soldering connection refrigeration angled 90°		
accessories for	370454		
	No. 371033	Ref. No.	—
	solenoid coil PARKER 230VAC 9VA coil type YB09 with cable seat ø 14mm		

Solenoid valve - accessories

1

No.	370855	**Ref. No.**	058946
description	reducer 0.5 ED ø 12mm for solenoid valve brass		
For models:	FCV/E101/1, FCV/G10L2, FCV/E10L2, FCV/E101/1, FCS101E2, FC-S101G2, FCVG10-ISG, ECV/E10IGP, RCV101G2, RCV101E2, ACV/G10C2, ACV/E10C2, NCV/G10L2, NCV/E10L2, FCVG10-ISG, BCFCV101/1, BCFCV102/1, BCFCV101/1, BCFCV102/1		

1

No.	370856	**Ref. No.**	002752
description	reducer 1.25 ED ø 11mm for solenoid valve L 30mm brass		
For models:	FCV/G6L3TOWNGAS, FCV/G6L3, FCVE6L3J, FCV/G6L3JAP, FCVG6L3CJ, FCV/E61/1, FCV/E61/1, FCV/E61/1, FCV/E61/1, FCV/G6L3C, FCV/G61/1, FCV/G61/1, FCV/G61/1, FCV/G61/1, FCVG6L3CT, FCVG6L3CJ, FCV/E6L3, FCV/G6L4, FCV/E6L4, FCS061E44J, FCS061G48J, FCS061GP, FCS061EP, FCS061G3DI, FCS061E3CI, FCS061G4, FCS061G4DT, FCS061G49J, FCS061E4, FCS061EXLN, FCS061EX, 5711-2-6, 5711-2-7, 5711-2-8, 5711-2-10, 5711-2-8CH, 5711-2-10CH, 5711-2-6L, 5711-2-7L, 5711-2-8L, 5711-2-10L, 5721-2-7, 5721-2-10, 5711-3-7, 5711-3-8, 5711-3-10, 5711-3-10F, 5711-3-10S, 5704-2-2, 5704-2-3...(Other models you can see in the webshop)		

1

No.	370847	**Ref. No.**	002728
description	reducer 1.8 ED ø 11mm for solenoid valve brass		
For models:	FCV/G10L3, FCVG10L3T, FCV/E101/1, FCV/E10L3JAP, FCV/E10L6JAP, FCVG10L3J, FCV/G10L6JAP, FCV/G10L2, FCV/E101/1, FCV/E101/1, FCV/E10L2, FCV/E101/1, FCV/E101/2, FCV/E10L3, FCV/E101/1, FCV/G10L6, FCV/E10L6, FCV/E101/1, FCV/G101/1, FVC/E101/1, FCS101E2, FCS101E44J, FCS101EP4J, FCS101G2, FCS101E4, FCS101G4, FCS101EP, FCS101G4DT, FCS101GP9J, FCS101G49J, FCS101GP, FCS101GX9J, FCS101GX, CS7ME4/200-3, CS7ME4/230-3, CS7ME4/400-3N, CS7ME6/400-3N, CS7ME4/400-3N/EO, CS7ME4/400-3/50HZ/MA, CS7ME4/440-3/60HZ/MA, CS7MT4/400-3N, CS7GE4/200-3, CS7GE4/230-3, CS7GE4/400-3N, CS7GE6/400-3N, CS7GE4/400-3N/EO, CS7GE4/400-3/50HZ/MA, CS7GE4/440-3/60HZ/MA, CS7GT4/400-3N, CS7LCE4/200-3...(Other models you can see in the webshop)		

ball valves electric

1

No.	401140	**Ref. No.**	005026 0K1518 60050497
description	ball valve inlet 1" IT outlet 1" IT with plug 230V L 152mm 50/60Hz closed off-current mode of operation electric connection cable 200mm size DN25		
For models:	FCVG202L3, FCV/G20L6, FCV/E20L6, FCVG202L6, FCVE202L6, FCV/G201/1, FVC/E201/1, FVC/E202/1, 5712-2-7, 5712-2-8, 5712-2-10, 5714-2-7, 5714-2-8, 5714-2-10, 5717-2-6, 5714-2-7, 5714-2-8, 5714-2-10, 5712-2-7L, 5712-2-8L, 5712-2-10L, 5714-2-7L, 5714-2-8L, 5714-2-10L, 5714-2-6L, 5714-2-7L, 5714-2-8L, 5714-2-10L, 5711-3-7, 5711-3-8, 5711-3-10, 5711-3-8CH, 5711-3-10CH, 5712-3-7, 5712-3-8, 5712-3-8E, 5712-3-10, 5712-3-8CH, 5712-3-10C, 5714-3-7, 5714-3-8, 5714-3-8E, 5714-3-10, 5717-3-6, 5717-3-7, 5717-3-8, 5717-3-8E, 5717-3-10, 5717-3-8M, 5717-3-8C...(Other models you can see in the webshop)		

MAG-PRO

1

No.	400001	**Ref. No.**	201915
description	ball valve inlet 1/2" IT outlet 1/2" IT with manual unlocking 230V L 58mm 50Hz closed off-current mode of operation electric connection plug		

1

No.	400293	**Ref. No.**	059004 0L0949
description	ball valve inlet 3/4" IT outlet 3/4" IT electric 24V 50/60Hz cable length 250mm		
For models:	FCVE10-P, FCVE10PUK, FCVG10-P, FCVG10PUK, FCVE20-P, FCVE20PUK, FCVG20-P, FCVG20PUK, WTM140ERA, WTM140ELA, WTM140ERB, WTM140ELB, WTM165ERA, WTM165ELA, WTM165ERB, WTM165ELB, WTM200ERA, WTM200ELA, WTM200ERB, WTM200ELB, WTM250ERA, WTM250ELA, WTM250ERB, WTM250ELB, WTM300ERA, WTM300ELA, WTM300ERB, WTM300ELB, WTM180ERA, WTM180ELA, WTM180ERB, WTM180ELB, WTM140SRA, WTM140SLA, WTM165SRA, WTM165SLA, WTM180SRA, WTM180SLA, WTM200SRA, WTM200SLA, WTM250SRA, WTM250SLA, WTM300SRA, WTM300SLA, RTM140ERA, RTM140ELA, RTM140ERB, RTM140ELB, RTM165ERA, RTM165ELA...(Other models you can see in the webshop)		

1

No.	401139	**Ref. No.**	002713 0C0882 0F0171 0K1526 0K8453 0K9349 2255318 60050290 696804201 867016 8670160
description	ball valve inlet 3/4" IT outlet 3/4" IT with plug 230V L 65mm 50/60Hz closed off-current mode of operation electric connection cable 200mm		
For models:	FCZ061EAA, FCZ101EAA, FCZ102EAA, FCZ201EAA, FCZ202EAA, FCZ061EAH, FCZ101EAH, FCZ201EAH, FCZ061EAN, FCZ101EAN, FCZ201EAN, FCZ061ETA, FCZ101ETA, FCZ102ETA, FCZ201ETA, FCZ202ETA, FCZ061ETH, FCZ101ETH, FCZ201ETH, FCZ061ETN, FCZ101ETN, FCZ201ETN, FCZ061GAG, FCZ101GAG, FCZ102GAG, FCZ201GAG, FCZ202GAG, FCZ061GAD, FCZ101GAD, FCZ102GAD, FCZ201GAD, FCZ202GAD, FCZ101GTG, FCZ102GTG, FCZ201GTG, FCZ202GTG, FCZ101GTD, FCZ102GTD, FCZ201GTD, FCZ202GTD, FCZ061EBA, FCZ101EBA, FCZ102EBA, FCZ201EBA, FCZ202EBA, FCZ061EBH, FCZ101EBH, FCZ201EBH, FCZ061EBN, FCZ101EBN...(Other models you can see in the webshop)		

pressure switches

for warewashing

ø 58mm with male faston 6.3mm

with connection horizontal

1

No.	541008	**Ref. No.**	046601 0L0609
description	pressure control pressure range 105/60mbar connection 6mm ø 58mm pressure connection horizontal warewashing		
For models:	LS720F, LSE720DK, LSE720PH, LS860F, LS860DK, LS860PH, LS1080F, LS1080UK, LS1080PH, LSE721F, LS861F, LS1080M, LS1080, LS1080D, LS1080UK, LS1080/63, LSE721, LS720, LSE720UK, LS721UK, LSE720D, LS860, LS860, LS860D, LS860UK, LS861UK, LS860/63, LS861, 652120Z, LS860, LS1080, LS720N, LS860, DMAST2CUK, LSE720Z, LS860, LS1080, LS860, LS1080		

MAG-PRO

1

No.	541009	Ref. No.	046653 066113
description	pressure control pressure range 160/80mbar connection 6mm ø 58mm pressure connection horizontal warewashing		
For models:	CT92DXE, CT92SXE, CT92DXEUK, CT92SXEUK, CT92DXV, CT92SXV, CT92DXVUK, CT92SXVUK, CT140EDX, CT140ESX, CT140EDXUK, CT140SXEUK, CT140VDX, CT140VSX, CT141EDX, CT141ESX, CT141E-DUK, CT141ESUK, CT141VDX, CT141VSX, CT142DXE, CT142SXE, CT142DXEUK, CT142SXEUK, CT142DXV, CT142SXV, CT190DXE, CT190SXE, CT190DXEUK, CT190SXEUK, CT190DXV, CT190SXV, CT-191DXE, CT191SXE, CT191DXE, CT191SXEUK, CT191DXV, CT191SXV, CT192DXE, CT192SXE, CT192DXEUK, CT192SXEUK, CT192DXV, CT192SXV, CT240DXE, CT240SXE, CT240DXEUK, CT240SX, CT240DXV, CT240SXVUK...(Other models you can see in the webshop)		

1

No.	541834	Ref. No.	049775
description	pressure control pressure range 180/80mbar connection male faston 6.3mm ø 58mm pressure connection horizontal warewashing pressure connection ø 6mm		
For models:	LS32UK/RP, WT302UK/RP, LS33UK/RP, WT303UK/RP, LS65, LS62/UK, LS63/UK, LS64/UK, WT35, WT32/UK, WT33/UK, WT34/UK, LS8/UK1, LS8UK3, WT50/UK1, WT50/UK3		

1

No.	541179	Ref. No.	048267 0L0599 548267
description	pressure control pressure range 240/130mbar connection 6mm ø 58mm pressure connection horizontal warewashing pressure connection ø 6mm		
For models:	LS10D, LS10, LS10UKRP, LC100, ECOTEMP12-, LS10/60, LS10/1, LS10/12KW, LS10F, LS10DEK, LS10/1UKRP, LS10SW, LS10/50J, LS10/60J, LS10/HD, SH55, LS12D, LS12, LS12UK/RP, LC120, LS12/60, LS12F, LS12DEK, LS12HD, LS12/UK3, ECOTEMP12SW, ECOTEMP12INS, LS12MEX, LS10N, HT1200elm, HT1000elm, HYDRA1200, HYDRA1000, LSCE10, LSCE12		

1

No.	541838	Ref. No.	075660
description	pressure control pressure range 310/180mbar connection male faston 6.3mm ø 58mm pressure connection horizontal dishwasher pressure connection ø 6mm		
For models:	LO/E480, PLO480/E, LO480EUK, LO480E/63, LO480VAPORESTD, PLO480V, LO480V/63-60HZ, LO/E250, PLO250E, LO/E250UK, LO250E/63, LOPE25, LOPE48, LO480Z-VAPORE		

1

No.	543030	Ref. No.	0KZ785
description	pressure control pressure range 40/15mbar connection 6mm ø 58mm pressure connection horizontal warewashing		
For models:	WTF2ERC, WTF2ELC, WTF2SRC, WTF2SLC, WTF2HERC, WTF2HELC, WTF2HSRC, WTF2HSLC, WTF3ERC, WTF3ELC, WTF3SRC, WTF3SLC, WTF3HERC, WTF3HELC, WTF3HSRC., WTF3HSLC, WTF2ERB., WTF2ELB, WTF2SRB, WTF2SLB, WTF2HERB, WTF2HELB, WTF2HSRB, WTF2HSLB, WTF3ERB, WTF3ELB, WTF3SRB, WTF3SLB, WTF3HERB, WTF3HELB, WT-F3HSRB, WTF3HSLB, WTF4HERB, WTF4HELB, WTF4HSRB, WTF4HSLB, WTF2ERA, WTF2ELA, WTF2SRA, WTF2SLA, WTF2HERA, WTF2HELA, WTF2HSRA, WTF2HSLA, WTF3ERA, WTF3ELA, WTF3SRA, WTF3SLA, WTF3HERA, WTF3HELA...(Other models you can see in the webshop)		

1

No.	541314	Ref. No.	046503
description	pressure control pressure range 46/26mbar connection 6mm ø 58mm pressure connection horizontal warewashing pressure con-nection ø 6mm		
For models:	LB8G, LB8G/63, LB8GF, LB8GPH, LB8G, LB8GPHm, LB8G		

1

No.	541005	Ref. No.	046444
description	pressure control pressure range 50/10mbar connection 6mm ø 58mm pressure connection horizontal warewashing		

1

No.	541003	Ref. No.	069434 0H1273 224003
description	pressure control pressure range 55/35mbar connection 6mm ø 58mm pressure connection horizontal warewashing pressure con-nection ø 6mm		
For models:	LTB11, LTB12, LTB22, LTB11UK, LTB12UK, LTB22UK, LTB11, LTB22, 910-00-021, 910-00-023, 910-00-031, 910-00-033, 911-00-022, 911-00-024, 911-00-032, 911-00-034, CRYSTAL 11, CRYSTAL 22		

MAG-PRO

1

No.	541006	**Ref. No.**	045494 046352 048453 048723 049485 065545 0T3889
description	pressure control pressure range 60/20mbar connection 6mm ø 58mm pressure connection horizontal warewashing pressure connection ø 6mm		
For models:	LS360F, LS360DK, LS500F, LS501F, LS540F, LS540DK, LS541F, LS360D, LS360, LS360/63, LS540, LS500F, LS500UK, LS501, LS501UK, LS540D, LS540/63, LS541, LS510, LS520, LS520D, LS520F, LS520M, LS520K, LS4, LS7D, LS7, LS7UK/RP, LV70, LS7F, LS7DEK, LS7/1UK, LS7/9, LS7/60, WT40/9, WT40/F, LS7HD, WT40/J50, WT40/J60, WT40UKRP, PH4/WT40, PH4RBP/WT40, LS8D, LS8, LS8UK/RP, LC80, LS8F, LS8DEK, LS8/9, LS8/60...(Other models you can see in the webshop)		

1

No.	541017	**Ref. No.**	070324 20053 9020053
description	pressure control with mounting strap pressure range 40/20mbar connection 6mm ø 58mm pressure connection horizontal warewashing		
For models:	LB035C, LB035R, LB035Q, LB040R, LB040Q, LB040AUS, G350C, LBICEQ010, LBIOET010, LBIOET014, LBIOEQ010, G350, G350DP, LBIOEQ014, G400, G400DP		

ø 58mm with coded plug

1

No.	541171	**Ref. No.**	049058
description	pressure control pressure range 110/55mbar connection 6mm ø 58mm pressure connection horizontal warewashing suitable for ZANUSSI pressure connection ø 6mm		
For models:	LB1, LB1WS, LB1/RBP, LB1/60, WT1WSDP, LB1G, LB1WSG, LB2WS, LB2, LB2/RBP, LB2WS60, LB2WSG, WT2WS, WT1, WT1WS, WT2, NGW, NGWDPDD, UC1, UC2WS, GW1, GW1WS, LV1WS, LV1WSDP, LV2WSDP, LV2WS, GW2G, GW2WSG, GW2WS, GW2		

1

No.	541178	**Ref. No.**	049620
description	pressure control pressure range 250/130 390mbar connection 6mm ø 58mm pressure connection horizontal warewashing suitable for ZANUSSI pressure connection ø 6mm		
For models:	LU7PDP, LU7ADP, LU7ADPWS, WTU40PDP, WTU40ADP, WTU-40ADPWS, WTU40ADPD, WT60/GJ60, WT60/GJ50, PH10/12-RP, LS10, LS14EA, LS10UKDP, ET12E, LS10/60HZ, LS10CW, LS10INS, HT1200INSD, LS14EAI, LS10N, LS10DP, LS10HD, LS14EAI/AU, LS14EA/60, LS10UK/1, LS10UK/3, LS12INS, LS12, LS12DP, LS12/60HZ, LS12CW, HT1200DEK, LS14EAASIA, LS14EA/G, WT60DP, WT60, WT60CW, WT60UKDPCW, WT60INS, WT60INSCW, WT60NAUCW, WT60NAU, LS10EA, WT60/60HZ, WT60/60HZC, WT60N, WT609NINS, LS12HD, LS14EAI/DD, WT65E...(Other models you can see in the webshop)		

1

No.	541175	**Ref. No.**	037302 049305 049881
description	pressure control pressure range 60/20-110mbar connection 6mm ø 58mm pressure connection horizontal warewashing suitable for ZANUSSI pressure connection ø 6mm		
For models:	LS32, LS32/4.5, LS32UK/RP, LS32F, LV32F, LV32/60, WT4, WT4B, WT4D, WT302, WT302/4.5, WT302UK/RP, WT302F, WT302/60, WT4DB, WT46, WT4DG, WT4WS1, WT4BWS, WT4DWS1, WT4BDWS, NUC3DD, WT4D60, WT4DDG, EUC1, EUC1DP, EUC1WS, EUC1DPWS, EUC3, EUC3WS, EUC3DP, EUC3DPWS, EUC1G, EUC1DP60, EUC3DD, ZUCADDROW, ZUCADDROW6, LS5/1, LS5/1DP, LS5/1WS, LS5/1WSDP, LS5/3, LS5/3DP, LS5/3WS, LS5/3WSDP, FUCA3DD, LS5/3WSDPD, LB5DPG, LS5/1DP60, LS5/1DPAUS...(Other models you can see in the webshop)		

ø 84mm with coded plug

1

No.	541177	**Ref. No.**	049081
description	pressure control 2 pressure ranges pressure range 110/55 165/135mbar connection 6mm ø 84mm pressure connection horizontal warewashing suitable for ZANUSSI pressure connection ø 6mm		
For models:	LB1WSDP, LB1/TOP, WT1WSDP, LB2DPSAUS, WT2TOP60, WT2DPDI, WT2WSDPDI, LB1TOP, WT2TOPDI, LB2WSDP, LB2/TOP, WT2WSDP, WT2WSDPD, WT2WS, WT1TOP, WT2TOP, WT1/3DP, WT2/3DP, WT2D-PAUS, LB2DPDI, LB2WSDPDI, LB2WSDPD, LB2TOP, LB2DP3, WT2DPD3, NGWDPDD, LV1WSDP, LV2WSDP, GW2DPG, GW2WSDPG		

MAG-PRO

1

No.	541523	Ref. No.	0E3731 0E5565 0KU529 428130000
description	pressure control 2 pressure ranges pressure range 40/15 55/35mbar connection 6mm ø 84mm pressure connection horizontal pressure connection ø 6mm		
For models:	TW1ERECO, TW1ELECO, TW1SRECO, TW1SLECO, RT100ED, RT100ES, RT100SR, RT100SL, RT140ED, RT140ES, RT140SR, RT140SL, RT190ED, RT190ES, RT190SR, RT190SL, RT190HDED, RT190HDES, RT190HSR, RT190HSL, RT270ED, RT270ES, RT270SR, RT270SL, RT270HDED, RT270HDES, RT270HSR, RT270HSL, RT100ERF, RT100ELF, RT100VD, RT100VS, RT140ERF, RT140ELF, RT140VD, RT140VS, RT142ERF, RT142ELF, RT190ERF, RT190ELF, RT190VD, RT190VS, RT190HERF, RT-190HELF, RT190HDVDF, RT190HDVSF, RT270ERF, RT270ELF, RT270VDF, RT270VSF...(Other models you can see in the webshop)		

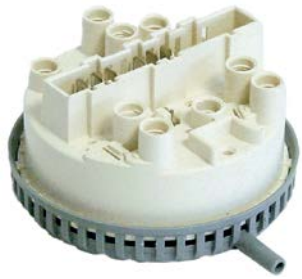

1

No.	541176	Ref. No.	049361 0L0508 792117
description	pressure control 2 pressure ranges pressure range 60/20 110/80mbar connection 6mm ø 84mm pressure connection horizontal warewas-hing suitable for ZANUSSI		
For models:	LS32, LS32/4.5, LS32UK/RP, LS32F, LV32F, C55, LV32/60, WT302, WT302/4.5, WT302UK/RP, WT302F, WT302/60, LS33, LS33/4.5, LS33UK/RP, LS33F, LV33F, C55A, LS33/60, WT303, WT303/4.5, WT303UK/RP, WT303F, WT303/60, FL32, FL32/4.5, FL33, FL33/4.5, C32, C32/4.5, C33, C33/4.5, Z32, Z32/4.5, Z33, Z33/4.5		

1

No.	541957	Ref. No.	0E0014 0E2501 0K8526 0K8562 30200020 SIGRP07NR2
description	pressure control conversion kit pressure range 40/15mbar ø 84mm pressure connection ø 6mm		
For models:	FT36EDTS, FT36ESTS, FT36VDTS, FT36VSTS, FT36ED, FT36ES, FT36VD, FT36VS, FT50ED, FT50ES, FT50VD, FT50VS, FT72ED, FT72ES, FT72VD, FT72VS, FT36EDT, FT36EST, FT36VDT, FT36VST, FT50EDT, FT50EST, FT50VDT, FT50VST, FT72EDT, FT72EST, FT72VDT, FT72VST, FT36WED, FT36WES, FT36WVD, FT36WVS, FT50WED, FT50WES, FT50WVD, FT50WVS, FT72WED, FT72WES, FT72WVD, FT72WVS, FT36WEDT, FT36WEST, FT36WVDT, FT36WVST, FT50WEDT, FT50WEST, FT50WVDT, FT50WVST, FT72WEDT, FT72WEST...(Other models you can see in the webshop)		

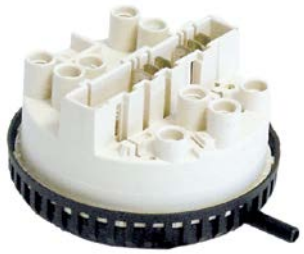

1

No.	541173	Ref. No.	048826 792499
description	pressure control pressure range 2 pointsmbar connection coded plug ø 84mm pressure connection horizontal warewashing pressure connection ø 6mm		
For models:	LS61, LS61/60, LS62, LS62D, LS62/UKRP, LS62F, LV62, LS62/60, ECOTEMP5, LS62/1P, LS62HD, LS65, LS62/UK, LS63, LS63D, LS63/UKRP, LS63F, LV63, LS63/60, LS63/1P, LS63/UK, LS64, LS64/UKRP, LV64, ECOTEMP5S, LS64/1P, LS64/UK, ECOTEMP5SW, WT32, WT32/4,5, WT32/UK, WT32/UKRP, WT32/F6, WT32/J60, WT32/J50, WT32/4,5N, WT35, WT32/UK, WT33, WT33/4,5, WT33/UK, WT33/UKRP, WT33/F, D500, WT33/M50, WT33/M60, WT33/60, WT33/4,5N, WT33/UK, WT30U400...(Other models you can see in the webshop)		

1

No.	541174	Ref. No.	049142
description	pressure control pressure range 2 pointsmbar connection coded plug ø 84mm pressure connection horizontal warewashing pressure connection ø 6mm		
For models:	LC100, LS10DP, LO10, LS10/UK1, LS10/UK3, LS12DP, LS12/UK3		

accessories

1

No.	541109	Ref. No.	069195
description	Y-piece plastic hose ø 8-6-8mm for pressure switch		
For models:	LB8G, LB8G/63, LB8GF, LB8GPH, LB8G, LB8GPHm, LB8G		

MAG-PRO

for gas equipment

1

No.	541182	**Ref. No.**	0K1397
description	pressure control		
For models:	9100-2, 9101-2, 9102-2, 9104-2, 9113-2, 9114-2, 9115-2, 9116-2		

1

No.	541073	**Ref. No.**	002635 0360001 0K2021 60050317
description	pressure control ø 45mm pressure range adjustable 5-20mbar pressure connection vertical gas technology connection 1/4" pressure connection ø 1/4"mm		
For models:	FCV/G10L3, FCVG10L3T, FCVG102L3, FCVG10L3J, FCVG102L3J, FCV/G10L6JAP, FCV/G102/1L6JAP, FCVG6L3CJ, FCV/G10L2, FCV/G6L3C, FCV/G61/1, FCV/G61/1, FCV/G61/1, FCV/G61/1, FCVG6L3CT, FCVG6L3CJ, FCV/G6L4, FCV/G10L6, FCV/G102/1L6, FCV/G101/1, FCV/G102/1, FCS061G48J, FCS061GP, FCS061G3DI, FCS061G4, FCS061G4DT, FCS061G49J, FCS101G2, FCS101G4, FCS101G4DT, FCS101GP9J, FCS101G49J, FCS101GP, FCS102G4, FCS102GA9J, FCS102G49J, FCS102GP, FCS101GX9J, FCS101GX, FCS102GX9J, FCS102GX, 5721-2-7, 5721-2-10, ECV/G6T4, ECV/G10T4, ECVG102T4, ECV/G6T4C, ECV/G10T4J, ECV/G61/1, ECV/G61/1...(Other models you can see in the webshop)		

1

No.	541867	**Ref. No.**	003772 60050313 C6065A1275 C6065A1275B
description	pressure control ø 80mm reset pressure 0.42bar triggering pressure 0.78mbar connection 7.5/10.5mm 250V voltage AC 1CO pressure connection ø 7.5-10.5mm		
For models:	FDV40G, FDV40GZ, FDV40GA, FDV20G, FDV20GZ, FDV20GA, FCV/G10L3, FCVG10L3T, FCVG102L3, FCV/G20L3, FCVG202L3, FCVG10L3J, FCVG102L3J, FCV/G10L6JAP, FCV/G102/1L6JAP, FCV/G10L2, FCV/G10L6, FCV/G102/1L6, FCV/G20L6, FCVG202L6, FCV/G101/1, FCV/G102/1, FCS101G2, FCS101G4, FCS101G4DT, FCS101GP9J, FCS-101G49J, FCS101GP, FCS102G4, FCS102GA9J, FCS102G49J, FCS102GP, FCS101GX9J, FCS101GX, FCS102GX9J, FCS102GX, 5712-2-6, 5712-2-7, 5712-2-8, 5712-2-10, 5714-2-6, 5714-2-7, 5714-2-8, 5714-2-10, 5717-2-6, 5714-2-7, 5714-2-8, 5714-2-10, 5712-2-6L, 5712-2-7L...(Other models you can see in the webshop)		

1

No.	541446	**Ref. No.**	005029 0360002
description	pressure control pressure range 10-50mbar connection 1/4"		
For models:	FDV40G, FDV40GZ, FDV40GA, FDV20G, FDV20GZ, FDV20GA, FCV/G20L3, FCVG202L3, FCV/G20L6, FCVG202L6, FCV/G201/1, FCV/G202/1, FCS201G4, FCS201GP, FCS202G4, FCS201GX, 5711-2-6, 5711-2-7, 5711-2-8, 5711-2-10, 5711-2-8CH, 5711-2-10CH, 5712-2-6, 5712-2-7, 5712-2-8, 5712-2-10, 5714-2-6, 5714-2-7, 5714-2-8, 5714-2-10, 5717-2-6, 5714-2-7, 5714-2-8, 5714-2-10, 5711-2-6L, 5711-2-7L, 5711-2-8L, 5711-2-10L, 5712-2-6L, 5712-2-7L, 5712-2-8L, 5712-2-10L, 5714-2-6L, 5714-2-7L, 5714-2-8L, 5714-2-10L, 5714-2-6L, 5714-2-7L, 5714-2-8L, 5714-2-10L...(Other models you can see in the webshop)		

1

No.	541075	**Ref. No.**	002640 0K2020
description	pressure control pressure range adjustable 0.44-0.8mbar gas technology connection 6mm suitable for ZANUSSI		

1

No.	541797	**Ref. No.**	006536
description	pressure control triggering pressure 0.5mbar pressure range 0.8/0.6mbar pressure connection horizontal gas technology connection 6mm 250V		
For models:	FCV/G20L3, FCVG202L3, FCV/G20L6, FCVG202L6, FCV/G201/1, FCV/G202/1, FCS201G4, FCS201GP, FCS202G4, FCS202GP, FCS201GX, FCS202GX, ECV/G20T4, ECVG202T4, ECV/G20T4J, ECV/G20T6, ECVG202T6, ACV/G20C4, ACVG202C4, ACVG202C6		

1

No.	541352	**Ref. No.**	005746 0380072
description	pressure control triggering pressure 1.5mbar reset pressure 1.2mbar pressure range 1.5/1.2mbar pressure connection horizontal gas technology connection 6mm suitable for ZANUSSI		
For models:	FCVG6L3CJ, FCV/G6L3C, FCV/G61/1, FCV/G61/1, FCV/G61/1, FCV/G61/1, FCVG6L3CT, FCVG6L3CJ, FCS061G48J, FCS061GP, FCS061G3DI, FCS061G4, FCS061G4DT, FCS061G49J, 5721-2-7, 5721-2-10, ECV/G6T4C, ECV/G61/1, ECV/G61/1, RCV061G2, ACV/G6C3C, ZCV/G6T4C, ZCV/G61/1		

MAG-PRO

for steam control

1

No.	541516	**Ref. No.**	002318 003940 054784
description	pressure control ø 34mm pressure connection vertical steam control pressure range 0.2-6.0bar connection 1/4" 1CO pressure connection 1/4"		
For models:	CR20EI, CR20EI, HCPA/GI1219, HCPA/EI1219		

1

No.	541799	**Ref. No.**	0C1126
description	pressure control ø 34mm pressure range 0.2-6.0bar connection 15mm CEME difference 0.1-0.8bar pressure connection 15mm		
For models:	FCZ061EAA, FCZ101EAA, FCZ102EAA, FCZ201EAA, FCZ202EAA, FCZ061EAH, FCZ101EAH, FCZ201EAH, FCZ061EAN, FCZ101EAN, FCZ201EAN, FCZ061GAG, FCZ101GAG, FCZ102GAG, FCZ201GAG, FCZ202GAG, FCZ061GAD, FCZ101GAD, FCZ102GAD, FCZ201GAD, FCZ202GAD, FCZ061EBC, FCZ101EBC, FCZ201EBC, FCZ061GBI, FCZ101GBI, FCZ201GBI, FCZ061ECA, FCZ101ECA, FCZ102ECA, FCZ201ECA, FCZ202ECA, FCZ061ECH, FCZ101ECH, FCZ201ECH, FCZ061ECN, FCZ101ECN, FCZ201ECN, FCZ061GCG, FCZ101GCG, FCZ102GCG, FCZ201GCG, FCZ202GCG, FCZ061GCD, FCZ101GCD, FCZ102GCD, FCZ201GCD, FCZ202GCD, FCS061EXLN, FCS061EX... (Other models you can see in the webshop)		

1

No.	541043	**Ref. No.**	0H6696 0KE654
description	pressure control ø 45mm pressure connection vertical steam control pressure range 0.44/0.38bar connection 1/4" pressure connection 1/4"		

1

No.	541035	**Ref. No.**	0H6699 158020002
description	pressure control ø 45mm pressure range 0.9mbar pressure connection vertical steam control pressure range 0.75bar connection 1/4" difference 0.16bar pressure connection 1/4"		
For models:	7561-3.KES60.RW, 7562-3.KES80.RW, 7563-3.KES100.RW, 7564-3.KES150.RW, 7751-3/85.KES60, 7550-3/85.KES40.(N), 7551-3/85.KES60, 7552-3/85.KES80.(N), 7553-3/85.KES100.(N), 7554-3/85.KES150.(N), 7550-3/90.KES40.(N), 7551-3/90.KES60, 7552-3/90.KES80.(N), 7553-3/90.KES100.(N), 7554-3/90.KES150.(N), 7561-3/85.KES60.RW., 7562-3/85.KES80.RW., 7563-3/85.KES100.RW., 7564-3/85.KES150.RW., 7561-3/90.KES60.RW., 7562-3/90.KES80.RW., 7563-3/90.KES100.RW., 7564-3/90.KES150.RW., 7573-3/85.KES100.(N), 7574-3/85.KES150.(N), 7575-3/85.KES250.(N), 7576-3/85.KES300.(N), 7573-3/90.KES100.(N), 7574-3/90.KES150.(N), 7575-3/90.KES250.(N), 7576-3/90.KES300.(N), 7585-3/85.KK40.MOTK., 7586-3/85.KK60.MOTK., 7587-3/85.KK80.MOTK., 7588-3/85.KK100.MOTK, 7585-3/90.KK40.MOTK., 7586-3/90.KK60.MOTL., 7587-3/90.KK80.MOTK., 7588-3/90.KK100.MOTK, 7550-2, 7550-3, 7551-2, 7551-3, 7552-2, 7552-3, 7553-2, 7553-3, 7554-3, 7560-3, 7561-3...(Other models you can see in the webshop)		

1

No.	541903	**Ref. No.**	0C4083
description	pressure control ø 45mm triggering pressure 0.5bar reset pressure 0.3bar pressure connection vertical steam control pressure range 0.3/0.5bar connection 1/4" pressure connection 1/4"		
For models:	PPI/G260P, PPI/E260P, OPI/E260P, TPI/G260P, TPI/E260P, KPI/E10, KPI/E15, KPI/E15A, KPI/E06, QPI/E10, QPI/E15, QPI/G06, QPI/E15H, QPI/E10H, WPI/E10, WPI/E15, WPI/E15A, WPI/G06, WPI/E06, WPI/G15H, WPI/E15H, WPI/G10H, WPI/E10H		

1

No.	541377	**Ref. No.**	0C3159 185070 DEB185070
description	pressure control pressure connection vertical steam control pressure range adjustable 0.1-0.6bar pressure connection 1/4" IT		

MAG-PRO

1

No.	541026	Ref. No.	0175191 0175192 0H6402 0KC032 0KC033
description	pressure control pressure connection vertical steam control pressure range adjustable 0.1-1.1bar pressure connection ø 3/8" ETmm		

2

No.	541350	Ref. No.	0A2480 0C3190 HB46A214 I16994
description	pressure control pressure range adjustable 0.3-0.8bar connection 1/4" CO 250V 10A ambient temperature max. 60°C pressure connection 1/4"		
For models:	RPI/G260P, RPI/E260P, XPI/G260P, XPI/E260P, MPI/G260P, MPI/E260P, OPI/G260P, KPI/G10, KPI/G15, KPI/G15A, KPI/G06, KPI/G18, KPI/G25, KPI/E25, KPI/G15H, KPI/E15H, KPI/G10H, KPI/E10H, HPN/GI810, HPN/GI815, HPN/EI810, HPN/EI815, HPA/EI825, HPNS/EI815, HPN/GI806, HPN/GI805, HPN/EI805, QPI/G10, QPI/G15, QPI/E06, QPI/G18, QPI/G25, QPI/E25, QPI/G15H, QPI/G10H, ZPN/GI810, 2PIG15, ZPN/EI810, ZPN/EI815, ZPNS/EI815, ZPN/GI805, ZPN/EI805, WPI/G10, WPI/G15, WPI/G15A, WPI/E25, APN/GI810, APN/GI815, APN/GI816, APN/EI815D...(Other models you can see in the webshop)		

1

No.	541022	Ref. No.	0K1396 MCS4
description	pressure control steam control pressure connection vertical pressure range adjustable 0.25-4.5bar connection 1/4" pressure connection 1/4" IT		

for combi-steamers

1

No.	541335	Ref. No.	054540
description	pressure control		
For models:	ABR/G800D, ABR/G805D, ABR/G801D, ABR/G806D, ABR/G810D, ABR/G815D, ABR/G811D, ABR/G816D, FCFG20, FCFG20D, FCFG20F, PFCFG20, FCFG40, FCFG41, FCFG40D, FCFG40F, PFCFG40F, FV4G, FCFG20J, FCFG20J, FCFG40J, FCFG40J, FCFG20J, FCFG20J, FCFG41J, FCFG40J, FCVMG62, FCFG201, FCFG202, FCFC202, FV4G, FF/G20, FF/G40, COCO20G, 4236N, ZOFCF/G20D		

1

No.	541349	Ref. No.	003533 055052 058407 0K3469 10094 6460110800
description	pressure control		
For models:	HPN/GI810, HPN/GI815, HPN/EI815D, HPN/EI810, HPN/EI815, HPA/EI825, HPN/GI855, HPN/GI1255, HPN/EI855, HPN/EI1255, HPNS/EI815, HPNS/EI815D, ZPN/GI810, 2PIG15, ZPN/EI815D, ZPN/EI810, ZPN/EI815, ZPN/GI1255, ZPN/EI1255, ZPNS/EI815, ZPNS/EI815D, APN/GI810, APN/GI815, APN/GI816, APN/EI815D, APN/EI810, APN/EI815, APN/GD811, APN/GD816, APN/ED816, APNS/GI816, APNS/EI815, OPN/GI815, FV4N, FVGC4, FV4G, FV4E, FV4N, FV4G, FV4E, FVAC041		

1

No.	542127	Ref. No.	0C6217
description	pressure control pressure range 200-3000mbar pressure range 0.2 - 3bar connection 8mm MA-TER 250V 12A pressure connection 8mm		
For models:	FCZ061EAA, FCZ101EAA, FCZ102EAA, FCZ061EAH, FCZ101EAH, FCZ061EAN, FCZ101EAN, FCZ061ETA, FCZ101ETA, FCZ102ETA, FCZ201ETA, FCZ202ETA, FCZ061ETH, FCZ101ETH, FCZ201ETH, FCZ061ETN, FCZ101ETN, FCZ201ETN, FCZ061GAG, FCZ061GAD, FCZ101GTG, FCZ102GTG, FCZ201GTG, FCZ202GTG, FCZ101GTD, FCZ-102GTD, FCZ201GTD, FCZ202GTD, FCZ061EBA, FCZ101EBA, FCZ102E-BA, FCZ061EBH, FCZ101EBH, FCZ061EBN, FCZ101EBN, FCZ061EBC, FCZ101EBC, FCZ061EBA2, FCZ101EBA2, FCZ102EBA2, FCZ201EBA2, FCZ202EBA2, FCZ061EBH2, FCZ101EBH2, FCZ201EBH2, FCZ061EBN2, FCZ101EBN2, FCZ201EBN2, FCZ061EBC2, FCZ101EBC2...(Other models you can see in the webshop)		

MAG-PRO

for pasta cookers

1

No.	541471	Ref. No.	0C0872 11031662
description	pressure control ø 55mm pressure range 320/200mbar connection 6mm		
For models:	ECP/E1ELHU, PCP/E2SHP, PCP/E2SH, PCP/E2SH3B, PCP/E1ELH, OCP/E2S, OCP/E1SH, OCP/E2SH, TCP/E1ELHU, TCP/E2S, TCP/E2SH, TCP/E1ELH, KCP/G1RU, KCP/G2RU, KCP/E1RU, KCP/E2RU, KCP/G1, KCP/G1R, KCP/G2, KCP/G2R, KCP/E1, KCP/E1R, KCP/E2, KCP/E2R, KCP/G1U, KCP/G2U, KCP/E1U, KCP/E2U, QCP/G1, QCP/G1R, QCP/G2, QCP/G2R, QCP/E1, QCP/E1R, QCP/E2, QCP/E2R, WCP/G1, WCP/G1R, WCP/G2, WCP/G2R, WCP/E1, WCP/E1R, WCP/E2, WCP/E2R, DCP/G400		

for boiling pans

1

No.	541459	Ref. No.	0G2935 0H9972 0K5405 11151577 128270 19003783 242PC15M 4594025
description	pressure control with cable		
For models:	VARIOSTEAM/S-33.3/F, STEAM-O-MAT		

for refrigeration

RANCO

DWFK series

1

No.	541451	Ref. No.	085088
description	pressure control RANCO high pressure		
For models:	BC100A, BC100DA, BC180A, BC180DA, BCF100A, BCF100DA, BCF180A, BCF180DA, , , BCW061, BCW101, BCW102, BCFW061, BCFW101, BCF11, BCF22, BCF44, BCF44H, BC120A, BCF120A, ADN220ES, ADF220ES, BCWS061T, BCFW102, BLAST C/FREEZER, BLAST C/FREEZER, BLAST C/FREEZER, BCF11, BCF22, BCF44H, BCF44, BCFWS102, BCFWS101, BC56VA, Crosswise 20, BCF28A, Crosswise, BCF64A, Crosswise 20, BCF56HA, BCFWS061, BCFWS061T, BLAST C/FREEZER, ESBF10, ESBF20, ESBF40, MRF4808660, MRF6018660, RBC102...(Other models you can see in the webshop)		

SAGI NO MIYA

1

No.	541480	Ref. No.	087803
description	pressure control HD reset manual p max 33bar refrigeration type FTB-3UC37 connection male faston 6.3mm switch-off pressure 30bar -20 to +70°C		
For models:	MF250WB20, MC140AB20, MC140WB20, MC200AB20, MC200WB20, FGS500A, FGS500W, CIM235AB, CIM235WB, FIM285ASB, FIM285WSB, VM500W+BI, VM500A+BI, VM250A+BI, VM250W+BI, VM350A+BI, VM350W+BI, C15OW, C300A, C300W, CB1565W, CB246W, CB416W, CB955W, DSS42W, C80W, CB1565A, C80A, CB246A, CB416A, C150A, CB955A, DSS42A, G500A, MUSTER350A, MUSTER800A, GB1555W, GB1555A, G500W, VB250A, VB250W, VM900A, VM900W		

1

No.	541479	Ref. No.	0KK218
description	pressure control HD reset automatic refrigeration type HTB-X114 connection 2.4mm		
For models:	IMF28A, IMF28W, IMF35A, IMF35W, IMF58A, IMF58W, IMF80A, IMF80W, FGC33AS42, FGC46AS42, FGC65A42, MF250WB20, MC140AB20, MC140WB20, MC200AB20, MC200WB20, FGS500A, FGS500W, FGC24AB, FGC24WB, FGC29AB, FGC29WB, FGC40A, FGC40W, FGC67AB, FGC67WB, FGC90A, FGC90W, FGC143AB, FGC143WB, FGS94AB, FGS94WB, FGS140A, FGCF25A, CB246W, CIM38AB, CIM38WB, CIM85AB, CIM15WB, CIM235AB, CIM235WB, FIM150ASB, FIM150WSB, FIM285ASB, FIM285WSB, CIM50AB, FIM50WB, FGC24ABS, FGC24WBAB, FGC29AB...(Other models you can see in the webshop)		

JOHNSON CONTROLS

1

No.	541116	Ref. No.	086039
description	pressure control HD switch pressure 10bar reset automatic switching diff. 1.1bar pressure range 7-29bar p max 38bar refrigeration type P20EA-9950C connection soldering connection 6.35mm CO JOHNSON CONTROLS pressure connection soldering connection 6.35mm		

1

No.	541117	Ref. No.	086183
description	pressure control HD switch pressure 24bar reset manual switching diff. 4.7bar pressure range 7-29bar p max 38bar refrigeration type P20GA-9950T connection male faston 6.3mm CO JOHNSON CONTROLS pressure connection soldering connection 6.35mm		

MAG-PRO

accessories

1

No.	541837	**Ref. No.**	049413
description	bracket for pressure switches		
For models:	LS32, LS32/4.5, LS32UK/RP, LS32F, LV32F, C55, LV32/60, WT302, WT302/4.5, WT302UK/RP, WT302F, WT302/60, LS33, LS33/4.5, LS33UK/RP, LS33F, LV33F, C55A, LS33/60, WT303, WT303/4.5, WT303UK/RP, WT303F, WT303/60, FL32, FL32/4.5, FL33, FL33/4.5, C32, C32/4.5, C33, C33/4.5, Z32, Z32/4.5, Z33, Z33/4.5		

electrodes

1

No.	400698	**Ref. No.**	0H6629
description	level electrode 1/2" probe L 123mm insulated probe length 107mm		
For models:	9190-3, 9191-3, 9193-3, 9195-3, 9390-3, 9391-3, 9393-3, 9395-3		

1

No.	401264	**Ref. No.**	007033 0C4098
description	level electrode 1/4" total length 103mm probe L 76mm insulated probe length 71mm PTFE insulated connection angled, male faston 6.3mm stainless steel ø 2.5mm		
For models:	FCZ061EAA, FCZ101EAA, FCZ061EAH, FCZ101EAH, FCZ061EAN, FCZ101EAN, FCZ061ETA, FCZ101ETA, FCZ061ETH, FCZ101ETH, FCZ061ETN, FCZ101ETN, FCZ061GAG, FCZ101GAG, FCZ102GAG, FCZ201GAG, FCZ202GAG, FCZ061GAD, FCZ101GAD, FCZ102GAD, FCZ201GAD, FCZ202GAD, FCZ101GTG, FCZ102GTG, FCZ201GTG, FCZ202GTG, FCZ101GTD, FCZ102GTD, FCZ201GTD, FCZ202GTD, FCZ061EBA, FCZ101EBA, FCZ061EBH, FCZ101EBH, FCZ061EBN, FCZ101EBN, FCZ061EBC, FCZ101EBC, FCZ061EBA2, FCZ101EBA2, FCZ061EBH2, FCZ101EBH2, FCZ061EBN2, FCZ101EBN2, FCZ061EBC2, FCZ101EBC2, FCZ061GBG, FCZ101GBG, FCZ102GBG, FCZ201GBG... (Other models you can see in the webshop)		

1

No.	401258	**Ref. No.**	0A2838 0K3039 60050240
description	level electrode 1/4" total length 120mm probe L 94mm insulated probe length 90mm PTFE insulated connection angled, male faston 6.3mm stainless steel ø 2.5mm		
For models:	FCVE10-2, FCVE10-4, FCVE103CE, FCVE10-2UK, FCVE10-4UK, FCVG10-2, FCVG10-4, FCVG10-2, FCVG10-4D, FCVG10-2UK, FCVG10-4UK, FCVG10-2, FCVG10-4, FCVE20-2, FCVE20-4, FCVE203CE, FCVE20-2UK, FCVE20-4UK, FCVG20-2, FCVG20-4, FCVG20-2, FCVG20-4D, FCVG20-2UK, FCVG20-4UK, FCVG20-4, FCVG20-4D, FCVE10-P, FCVE10PUK, FCVG10-P, FCVG10PUK, FCVE20-P, FCVE20PUK, FCVG20-P, FCVG-20PUK, ZOFCV/E102, ZOFCV/E104, ZOFCV/G102, ZOFCV/G104, ZOFCV/E202, ZOFCV/E204, ZOFCV/G202, ZOFCV/G204, AFCV/G101, AFCV/G103, SCO/G10-3, AFCV/G201, AFCV/G203, SCO/G20-3		

1

No.	400121	**Ref. No.**	055346 0H2444 0K2067 0K8045 908161
description	level electrode 1/4" total length 121mm probe L 94mm insulated probe length 90mm PTFE insulated connection angled, male faston 6.3mm stainless steel		
For models:	FCV/G6L4, FCVE6-1U, FCVE6-3U, FCVE6-1, FCVE6-3, FCVE6-1UK, FCVE6-3UK, FCVG6-1, FCVG6-3, FCVG6-1UK, FCVG6-3UK, FCVE10-2, FCVE10-4, FCVE10-2UK, FCVE10-4UK, FCVG10-2, FCVG10-4, FCVG10-2UK, FCVG10-4UK, FCVE20-2, FCVE20-4, FCVE20-2UK, FCVE20-4UK, FCVG20-2, FCVG20-4, FCVG20-2UK, FCVG20-4UK, 5711-2-6, 5711-2-7, 5711-2-8, 5711-2-10, 5711-2-8CH, 5711-2-10CH, 5711-2-6L, 5711-2-7L, 5711-2-8L, 5711-2-10L, ECV/G6T4, FCV/E6-1, FCV/E6-1, FCV/G6-1, ZOFCV/G6-3, ZOFCV/E102, ZOFCV/E104, ZOFCV/G102, ZOFCV/G104, ZOFCV/E202, ZOFCV/E204, ZOFCV/G202, ZOFCV/G204...(Other models you can see in the webshop)		

1

No.	401355	**Ref. No.**	0C1086
description	level electrode 1/4" total length 130mm probe L 102mm insulated probe length 98mm PTFE insulated connection angled, male faston 6.3mm stainless steel		
For models:	AOS061GAEU, AOS061GAAU, AOS061GA, AOS061GB		

1

No.	401261	**Ref. No.**	003878 0H6627 0K2066
description	level electrode 1/4" total length 138mm probe L 112mm insulated probe length 108mm PTFE insulated connection angled, male faston 6.3mm stainless steel ø 2.5mm		
For models:	FCV/E61/1, FCV/E101/1, FCV/E101/1, FCV/E102/1, FCV/E61/1, FCV/E101/1, FCV/E101/2, FCV/E10L3, FCV/E102/1, FCV/E102/1L3, FCV/E6L4, FCV/E10L6, FCV/E102/1L6, FCV/E101/1, FVC/E101/1, FVC/E102/1, FCS061EP, FCS101E44J, FCS101EP4J, FCS101E4, FCS101EP, FC-S102E44J, FCS102EP4J, FCS102E4, FCS102EP, FCS061E4, FCS061EXLN, FCS061EX, FCS101EX4J, FCS101EXLN, FCS101EX, FCS102EX4J, FCS102EX, FCS201EX, FCS201EXLN, FCS202EX, 5711-3-6, 5711-3-7, 5711-3-8, 5711-3-10, 5711-3-8CH, 5711-3-10CH, 5712-3-6, 5712-3-7, 5712-3-8, 5712-3-8E, 5712-3-10, 5712-3-8CH, 5712-3-10C, 5714-3-6... (Other models you can see in the webshop)		

MAG-PRO

1

No.	401345	Ref. No.	0C1201
description	level electrode 1/4" total length 142mm probe L 116mm insulated probe length 112mm PTFE insulated connection angled, male faston 6.3mm stainless steel ø 2.5mm		
For models:	FCZ102EAA, FCZ201EAA, FCZ201EAH, FCZ201EAN, FCZ102ETA, FCZ201ETA, FCZ201ETH, FCZ201ETN, FCZ102EBA, FCZ201EBA, FCZ201EBH, FCZ201EBN, FCZ201EBC, FCZ102EBA2, FCZ201EBA2, FCZ201EBH2, FCZ201EBN2, FCZ201EBC2, FCZ102ECA, FCZ102ECA2, FCZ201ECA2, FCZ201ECH2, FCZ201ECN2, AOS102GAEU, AOS-102GAAU, AOS201EABU, AOS201EAFU, AOS201EA, AOS201EB, AOS201EA3J, AOS201EB3J, AOS201EA2N, AOS201EB2N, AOS201E-B5M, AOS201EB6M, AOS102EA2N, AOS102EB2N, AOS201EA0H, AOS201EB0H, AOS102EA, AOS102EB, AOS102GB, AOS102GA, AOS102EAAQ, AOS102EBAQ, AOS201EAAQ, AOS201EBAQ, AOS102EANQ, AOS102EBNQ, AOS201EANQ...(Other models you can see in the webshop)		

1

No.	401259	Ref. No.	053909 0C0438
description	level electrode 1/4" total length 155mm probe L 128mm insulated probe length 124mm PTFE insulated connection angled, male faston 6.3mm stainless steel ø 2.5mm		
For models:	FVGC4, FV4G, FV4E, FCVE6-1U, FCVE6-3U, FCVE6-1, FCVE6-3, FCVE6-3CE, FCVE6-1UK, FCVE6-3UK, FCVG10-2, FCVG10-4, FCVG10-2, FCVG10-4D, FCVG10-2UK, FCVG10-4UK, FCVG10-2, FCVG10-4, FCVE20/P-V, FCVG20-2, FCVG20-4, FCVG20-2, FCVG20-4D, FCVG20-2UK, FCVG20-4UK, FCVG20-4, FCVG20-4D, FCVE20-V, FCVE20VUK, FCVM62E, FCVM62EUK, FCVG10-P, FCVG10PUK, FCVG20-P, FCVG-20PUK, FCV/E6-1, FCV/E6-1, ZOFCV/G102, ZOFCV/G104, ZOFCV/G202, ZOFCV/G204, FV4G, FV4E, FVAC041, AFCV/G101, AFCV/G103, SCO/G10-3, AFCV/G201, AFCV/G203, SCO/G20-3...(Other models you can see in the webshop)		

1

No.	401262	Ref. No.	0C1055
description	level electrode 1/4" total length 159mm probe L 130mm insulated probe length 126mm PTFE insulated connection angled, male faston 6.3mm stainless steel ø 2.5mm		
For models:	AOS101GAEU, AOS202GAEU, AOS101GAAU, AOS202GAAU, AOS-101GA, AOS101GB, AOS202GB, AOS202GA		

1

No.	400402	Ref. No.	0H6624
description	level electrode 1/4" total length 193mm probe L 166mm insulated probe length 161mm PTFE insulated connection angled, male faston 6.3mm stainless steel ø 2.5mm		

1

No.	400403	Ref. No.	0H6625 908178
description	level electrode 1/4" total length 210mm probe L 183mm insulated probe length 172mm PTFE insulated connection angled, male faston 6.3mm stainless steel ø 2.5mm		
For models:	5611-3-10, 5611-3-6, 5611-3-8, 5612-3-10, 5612-3-6, 5612-3-8		

1

No.	401263	Ref. No.	0C1105
description	level electrode 1/4" total length 220mm probe L 195mm insulated probe length 189mm PTFE insulated connection angled, male faston 6.3mm stainless steel ø 2.5mm		
For models:	AOS201GAEU, AOS202GAEU, AOS201GAAU, AOS202GAAU, AOS-201GA, AOS201GB, AOS202GB, AOS202GA		

1

No.	400404	Ref. No.	0H6635 60050422 908172
description	level electrode 1/4" total length 240mm probe L 216mm insulated probe length 209mm PTFE insulated connection angled, male faston 6.3mm stainless steel ø 2.5mm		
For models:	5612-3-6, 5612-3-8		

1

No.	401265	Ref. No.	005879 0C0439
description	level electrode 1/4" total length 240mm probe L 216mm insulated probe length 210mm PTFE insulated connection angled, male faston 6.3mm stainless steel ø 2.5mm		
For models:	FCZ202EAA, FCZ202EBA, FCV/E20L3, FCVE202L3, FCV/E20L6, FCVE202L6, FVC/E201/1, FVC/E202/1, FCS201E4, FCS201EP, FCS202E4, FCS202EP, FCS201EX, FCS202EX, 5714-3-7, 5714-3-8, 5714-3-8E, 5714-3-10, 5717-3-7, 5717-3-8, 5717-3-8E, 5717-3-10, 5717-3-8M, 5717-3-8M, AOS202EA2N, AOS202EB2N, AOS202EA, AOS202EB, AOS202EAAQ, AOS202EBAQ, AOS202EANQ, AOS202EB-NQ, ECV/E20T4, ECVE202T4, ECV/E20T6, ECVE202T6, AOS202EAA1, AOS202EAM1, AOS202EAB1, AOS202EAK1, AOS202EAT1, AOS202E-BA1, AOS202EBK1, EJN202EAA, EJN202EBA, ACV/E20C4, ACVE202C4, ACVE20C6, ACV/E202/1, ZCV/E20T4...(Other models you can see in the webshop)		

1

No.	400405	Ref. No.	0H6626 246024 60050421 908179
description	level electrode 1/4" total length 345mm probe L 320mm insulated probe length 310mm PTFE insulated connection F6.3 stainless steel ø 2.5mm		
For models:	5614-3-6, 5614-3-8		

1

No.	401255	Ref. No.	005765
description	level electrode 1/4" total length 64mm probe L 37mm insulated probe length 33mm PTFE insulated connection angled, male faston 6.3mm ø 2.5mm marking L		
For models:	FCV/G61/1, FCV/G61/1, FCV/G61/1, FCS061GP, FCS061G4, 5721-2-7, 5721-2-10, ECV/G61/1, ECV/G61/1, ZCV/G61/1		

MAG-PRO

1

No.	401254	**Ref. No.**	005766
description	level electrode 1/4" total length 74mm probe L 47mm insulated probe length 41mm PTFE insulated connection angled, male faston 6.3mm stainless steel ø 2.5mm marking S		
For models:	FCV/G61/1, FCV/G61/1, FCV/G61/1, FCS061GP, FCS061G4, 5721-2-7, 5721-2-10, ECV/G61/1, ECV/G61/1, ZCV/G61/1		

1

No.	400120	**Ref. No.**	056449 0K2068
description	level electrode 1/4" total length 83mm probe L 62mm insulated probe length 57mm PTFE insulated connection angled, male faston 6.3mm stainless steel ø 2.5mm		
For models:	FCV/G6L4, FCVG6-1, FCVG6-3, FCVG6-1UK, FCVG6-3UK, 5711-2-6, 5711-2-7, 5711-2-8, 5711-2-10, 5711-2-8CH, 5711-2-10CH, 5711-2-6L, 5711-2-7L, 5711-2-8L, 5711-2-10L, ECV/G6T4, FCV/G6-1, ZOFCV/G6-3, AFCV/G6-1, AFCV/G6-3, SCO/G6-3, ZCV/G6T4		

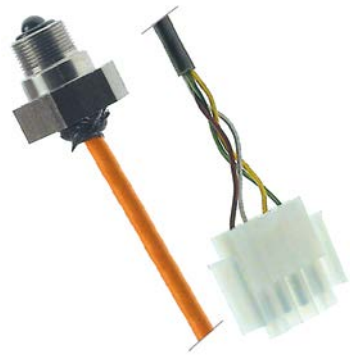

1

No.	361642	**Ref. No.**	059784 0C5350 C22LL105100 C22LLE105100
description	level electrode M16x1 probe L 14mm insulated probe length 0mm cable length 1000mm		
For models:	M70EPC, M70GPC, CCP/E700, ZCP/G410, ZCP/G810, ZCP/E410, ZCP/E810, ZCPS/E410		

1

No.	400012	**Ref. No.**	0H7090 60050478 826510
description	level electrode probe L 35/20/11mm insulated probe length 11mm with 3 probes connection M4		

1

No.	400124	**Ref. No.**	002694 003084 0F0010 0K8460 0K9176 0KE754 60050287 908500 9085006
description	level electrode push-in total length 128mm probe L 103mm insulated probe length 93mm PTFE insulated connection F6.3 ø 2.5mm		
For models:	FCV/E10L3, FCV/E102/1L3, FCV/E6L4, FCV/E10L6, FCV/E102/1L6, FCS101EP4J, FCS101EP, FCS102EP4J, FCS102EP, FCS101EX4J, FCS101EXLN, FCS101EX, FCS102EX4J, FCS102EX, CS7ME4/200-3, CS-7ME4/230-3, CS7ME4/400-3N, CS7ME6/400-3N, CS7ME4/400-3N/EO, CS7ME4/400-3/50HZ/MA, CS7ME4/440-3/60HZ/MA, CS7MT4/400-3N, CS7GE4/200-3, CS7GE4/230-3, CS7GE4/400-3N, CS7GE6/400-3N, CS-7GE4/400-3N/EO, CS7GE4/400-3/50HZ/MA, CS7GE4/440-3/60HZ/MA, CS7GT4/400-3N, CS7LCE4/200-3, CS7LCE4/230-3, CS7LCE4/400-3N, CS7LCE6/400-3N, CS7LCE4/400-3N/EO, CS7LCE4/400-3/50HZ/M, CS7LCE4/440-3/60HZ/M, CS7LCT4/400-3N, CS10ME4/200-3, CS-10ME4/230-3, CS10ME6/230-3, CS10ME4/400-3N, CS10ME6/400-3N, CS10ME4/400-3N/EO, CS10ME4/400-3/50HZ/M, CS10ME4/440-3/60H-Z/M, CS10MT4/400-3N, CS10MT6/400-3N, CS10GE4/200-3, CS-10GE4/230-3...(Other models you can see in the webshop)		

1

No.	401548	**Ref. No.**	004891 005235 0K2064
description	level electrode push-in total length 175mm probe L 151mm insulated probe length 142mm PTFE insulated connection F6.3 ø 2.5mm		
For models:	5717-3-7, 5717-3-8, 5717-3-8E, 5717-3-10, 5717-3-8M, 5717-3-8C, 5714-3-10F, 5714-3-10S		

1

No.	403856	**Ref. No.**	0K8459
description	level electrode push-in total length 247mm probe L 6mm insulated probe length 215mm connection male faston 6.3mm unbraided ø 2.5mm		

MAG-PRO

1

No.	378013	Ref. No.	0G0209 0H9789 0K2996 0K4871 0K6075 0KC030 18003728 50001140 61654 IEG14
description	level electrode to clip		
For models:	VARIOSTEAM/S-33.3/F, STEAM-O-MAT		

1

No.	400011	Ref. No.	0H7101
description	level electrode total length 46mm insulated probe length 40mm with 3 probes connection M4		

1

No.	401260	Ref. No.	002632
description	level electrode total length 75mm probe L 50mm insulated probe length 46mm PTFE insulated connection angled, male faston 6.3mm ø 2.5mm		
For models:	FDV40G, FDV40GZ, FDV40GA, FDV20G, FDV20GZ, FDV20GA, FCV/G10L3, FCVG10L3T, FCVG102L3, FCV/G20L3, FCVG202L3, FCVG10L3J, FCVG102L3J, FCV/G10L6JAP, FCV/G102/1L6JAP, FCV/G10L6, FCV/G102/1L6, FCV/G20L6, FCVG202L6, FCV/G101/1, FCV/G102/1, FCV/G201/1, FCV/G202/1, FCS101G4, FCS101G4DT, FCS101GP9J, FCS-101G49J, FCS101GP, FCS102G4, FCS102GA9J, FCS102G49J, FCS102GP, FCS201G4, FCS201GP, FCS202G4, FCS202GP, FCS101GX9J, FCS101GX, FCS102GX9J, FCS102GX, FCS201GX, FCS202GX, 5712-2-6, 5712-2-7, 5712-2-8, 5712-2-10, 5714-2-6, 5714-2-7, 5714-2-8, 5714-2-10...(Other models you can see in the webshop)		

1

No.	400123	Ref. No.	002633 0F0161
description	spacer piece for level electrode		
For models:	FDV40G, FDV40GZ, FDV40GA, FDV20G, FDV20E, FDV20GZ, FDV20EL, FDV20GA, FCV/G10L3, FCVG10L3T, FCVG102L3, FCV/G20L3, FCVG202L3, FCVG10L3J, FCVG102L3J, FCV/G10L6JAP, FCV/G102/1L-6JAP, FCV/E20L3, FCVE202L3, FCV/G10L6, FCV/G102/1L6, FCV/G20L6, FCV/E20L6, FCVG202L6, FCVE202L6, FCV/G101/1, FCV/G102/1, FCV/G201/1, FVC/E201/1, FCV/G202/1, FVC/E202/1, FCS101G4, FCS101G4DT, FCS101GP9J, FCS101G49J, FCS101GP, FCS102G4, FC-S201E4, FCS102GA9J, FCS201EP, FCS102G49J, FCS202E4, FCS102GP, FCS202EP, FCS201G4, FCS201GP, FCS202G4, FCS202GP, FCS201EX, FCS201EXLN...(Other models you can see in the webshop)		

1

No.	693744	Ref. No.	055435
description	spacer piece for level electrode size 5mm		
For models:	FCV/E10L3JAP, FCV/E102/1L3JAP, FCV/E10L6JAP, FCV/E102/1L6JAP, FCV/E61/1, FCV/E101/1, FCV/E101/1, FCV/E102/1, FCV/E61/1, FCV/E101/1, FCV/E101/2, FCV/E10L3, FCV/E102/1, FCV/E102/1L3, FCV/E20L3, FCVE202L3, FCV/E6L4, FCV/E10L6, FCV/E102/1L6, FCV/E20L6, FCVE202L6, FCV/E101/1, FVC/E101/1, FVC/E102/1, FVC/E201/1, FVC/E202/1, FCS061EP, FCS101E44J, FCS101EP4J, FCS101E4, FCS101EP, FCS102E44J, FCS102EP4J, FCS102E4, FCS102EP, FCS201E4, FCS202E4, FCS061E4, FCS061EXLN, FCS061EX, FCS101EX4J, FCS101EXLN, FCS101EX, FCS102EX4J, FCS102EX, FV4G, FVE3, FCVE6-1U, FCVE6-3U, FCVE6-1...(Other models you can see in the webshop)		

1

No.	693743	Ref. No.	055347 0K3038
description	spacer piece for level electrode size 9mm		
For models:	FCZ061EAA, FCZ101EAA, FCZ102EAA, FCZ201EAA, FCZ202EAA, FCZ061EAH, FCZ101EAH, FCZ201EAH, FCZ061EAN, FCZ101EAN, FCZ201EAN, FCZ061ETA, FCZ101ETA, FCZ102ETA, FCZ201ETA, FCZ202ETA, FCZ061ETH, FCZ101ETH, FCZ201ETH, FCZ061ETN, FCZ101ETN, FCZ201ETN, FCZ061EBA, FCZ101EBA, FCZ102EBA, FCZ201EBA, FCZ202EBA, FCZ061EBH, FCZ101EBH, FCZ201EBH, FCZ061EBN, FCZ101EBN, FCZ201EBN, FCZ061EBC, FCZ101EBC, FCZ201EBC, FCZ061EBA2, FCZ101EBA2, FCZ102EBA2, FCZ201EBA2, FCZ202EBA2, FCZ061EBH2, FCZ101EBH2, FCZ201EBH2, FCZ061EBN2, FCZ101EBN2, FCZ201EBN2, FCZ061EBC2, FCZ101EBC2, FCZ201EBC2... (Other models you can see in the webshop)		

compressors

ACC/ZEL

R134A

HMBP monophase

High/Medium evaporation temperature above -20/-15 °C

1

No.	605012	Ref. No.	085501
description	compressor coolant R134a type GL45TB 220-240V 50Hz HMBP fully hermetic 8.4kg 1/6HP power input 342W cylinder capacity 4.5cm³ CSIR H 175.5mmW 76W 101W 134W 175W 223W 278W 342W 413W test method ASHRAE ambient temperature max. 43°C		

MAG-PRO

1

No.	605007	**Ref. No.**	085876 30003328 736083
description	compressor coolant R134a type GL60TB 220-240V 50Hz HMBP fully hermetic 9.5kg 1/5HP power input 437W cylinder capacity 5.7cm³ CSIR H 175.5mm 95W 128W 170W 222W 284W 355W 437W 528W test method ASHRAE ambient temperature max. 43°C		
For models:	ADNN120, ADNF120, AENN120, AENF120, APP113, APP114, APP114/60, AZP1103, ARDNN120, 83012101, AZP1103, ADNN120, ADNF120, ZPR04R1F, ALN1103, ALNN1203, ALNN2203, AZP6430, ALN11033, APP11B, APP113V, AZP1103, ALN1103, AZP6430, ALN11033, ALNN1203, ALNN2203, ZBRAV806, ZBRAV805, ZBRA-VV805, ZBRAV706, ZBRAV705, ZBRAVV705, ZVR1780, ZVR2180, ZVR1930, ZVR2400, PS04RE1F, 1-DOOR REFRIG, PS04R1F, 2-DOOR REFRIG, PS04R2F, 1-GL.DOOR REFRIG, PS04R1G, PS04R1FM, PR04R1F4, PR04R1F, PR04R2F, PR04R1G, PR04R1FM...(Other models you can see in the webshop)		

1

No.	605009	**Ref. No.**	083718 086461 67010000 709796
description	compressor coolant R134a type GL90TB 220-240V 50Hz HMBP fully hermetic 10.8kg 1/4HP power input 293W cylinder capacity 8.8cm³ CSIR H 175.5mmW 143W 194W 259W 339W 432W 539W 661W 796W test method ASHRAE		
For models:	ICP111, ICP130, ICP112, ICN110UK, ALP110, ALP120, ALN110, ALN120, ALNN120, ALNN220, ALNN230, ALP110UK, ALN110UK, ALNN220UK, ALNF120, ADF110ES, ALN110, ALN120, ADN111, AEN110, AEN120, AKN111, ADNN220, ADNF220, ADNN230, AENN220, AENN230, ASN110, ASN111, AKN110UK, ASN110UK, APP223, APP224, BC7, ARDN110, ADN110E, ADF110E, APP224/60, AZP2203, 83012001, 83012033, BC7, ASN110, ADN110, ADN120, ADN111, ADNN220, ADNF220, ADNN230, ADN11060...(Other models you can see in the webshop)		

1

No.	605010	**Ref. No.**	083752 30003112
description	compressor coolant R134a type GP12TB 220-240V 50Hz HMBP fully hermetic 11.2kg 3/8HP power input 661W cylinder capacity 12cm³ CSIR H 203.6mmW 143W 194W 259W 339W 432W 539W 661W 796W test method ASHRAE ambient temperature max. 43°C		
For models:	ALP111, ALN111, ALNSO120, ADN220ES, ADF220ES, ALN220, ALN240, ADN221, AEN220, AEN240, AEN221, ADNN230, ADNF230, AENN230, AENF230, ASN220, ASN221, AKN220UK, ASN220UK, ADN220E, ADF220E, ARDN220, ARDN221, ASN220, ADN220, ADN240, ADN221, ADNN220, ADNF220, ADNN230, ADNF230, ADN22060, AKP111, AKS220, AKN111, AKNSO120, ASS220, TRN1301, TRNA1301, TRNM1301, TRN1302, TRNA1302, TRNM1302, TRN1303, TRNA1303, TRNM1303, TRN1801, TRNA1801, TRNM1801, TRN1802...(Other models you can see in the webshop)		

1

No.	605011	**Ref. No.**	083728 740493
description	compressor coolant R134a type GP14TB 220-240V 50Hz HMBP fully hermetic 11.5kg 3/8HP power input 566W cylinder capacity 14cm³ CSIR H 203.6mm 191W 271W 373W 497W 643W 810W 999W 1209W test method ASHRAE ambient temperature max. 43°C		
For models:	ALP220, ALP240, ALN220, ALN240, ALNN230, ALNF230, BC11, BC11, BC15A, Crosswise, AKP230, AKP220, AKP240, AKN230, AKN220, AKN240, AKNN230, AKP220UK, AKN220UK, ASP220, ASN220, ASP220UK, ASN220UK, UCN2, ESR141212F, ESR142F, ESR14412F, ESQF41FR, EUKR142N, EUKR142F, EUKR141212, EUKR14412F, ESBC10, IKNNP230, ESQF41FR, RI016RE1F, RI16R1F, RI16R2FT, RI16R2FGT, Crosswise, RBC061, ESR142F, ESR141212F, ESR1441/2F, EUKR142N, EUKR142F, EUKR141212, EUKR14412F, RI16R1G, EKE1402...(Other models you can see in the webshop)		

MAG-PRO

R404a/R507

LBP monophase

Lower evaporation temperature below -20°C

1

No.	605073	**Ref. No.**	088401 0A9615
description	compressor coolant R404a/R507 type MP14FB 220-240V 50Hz LBP fully hermetic 13.9kg 1/2HP cylinder capacity 14cm³ CSIR H 203.6mm 439W 584W 746W 926W 1124WWWWW test method ASHRAE		
For models:	83012101, ADNF120, ZPR04F1F, DLP21/F, DL21/F, DL21/F, DLP21/F, SSWC12, SSWC16, SSWC20, SSWB12, SSWB16, SSWB20, DRVAF12, DRVAF16, DRVAF20, DRVP12, DRVP16, DRVP20, ZLRW12C, ZLRW16C, ZLRW20C, ZLRW12B, ZLRW16B, ZLRW20B, DI2RDP, DI3RDP, DI4RDP, DI2RDPO, DI3RDPO, DI4RDPO, PS04FE1F, 1-DOOR FREEZER, PS04F1F, PR04F1F, PR04FE1F, RS06DFX2F, MCD650FP2, KLPF650R, RH06DFD2F, EC6M0D2C, KLP650R, 1-DOOR FREEZER, R04FSF4M, R04FSFWG, R04FSF4, R04FSFW, E04C6SGV, E04C4SGV		

1

No.	605127	**Ref. No.**	091221
description	compressor coolant R404a/R507 type MX18FB 220-240V 50Hz LBP 17.3kg 5/8HP cylinder capacity 18.4cm³ CSR H 230mm 575W 750W 985W 1219W 1498WWWWW test method ASHRAE ambient temperature max. 43°C		
For models:	BCF7A, BLAST C/FREEZER, BLAST C/FREEZER, RBF051, FRABCF711, BLAST C/FREEZER, EBAC005		

R600A

LBP monophase

Lower evaporation temperature below -20°C

1

No.	605242	**Ref. No.**	4055045639
description	compressor coolant R600a type HMK12AA 220-240V 50Hz LBP 8.5kg 1/5HP cylinder capacity 11.2cm³ RSIR H 170mm 137W 181W 233W 291W 355WWWWW test method ASHRAE		

CUBIGEL

R134A

LBP monophase

Lower evaporation temperature below -20°C

1

No.	605197	**Ref. No.**	0A9556
description	compressor coolant R134a type GL60AA 220-240V 50Hz LBP 9.1kg 1/6HP power input 126W cylinder capacity 5.99cm³ RSIR H 175mm 98W 135W 178W 227W 283WWWWW test method ASHRAE ambient temperature max. 43°C		
For models:	E04P6VRVUK, E04P8SRVUK, MP402C, MP402, C04PVG4D, R04P6SRGB, R04P6SRB, R04P6SWB, E04P6SRV, E04P6VRV, E04P8SRV, E04P4VRV		

MAG-PRO

HMBP monophase

High/Medium evaporation temperature above -20/-15 °C

1

No.	605196	**Ref. No.**	0T3279
description	compressor coolant R134a type GD36MB 220-240V 50Hz HMBP 6.7kg 1/10HP power input 180W cylinder capacity 3.62cm³ CSIR H 162mmW 88W 97W 107W 118W 130W 144W 160W 176W test method ASHRAE		

1

No.	605211	**Ref. No.**	084763
description	compressor coolant R134a type GS34TB 220-240V 50Hz HMBP 22.7kg 1HP cylinder capacity 34.4cm³ CSRW 523W 820W 1173W 1580W 2042W 2559W 3131W 3758W		
For models:	SSODWC12, SSODDPC12, SSODWC16, SSODDPC16, SSODWB12, SSODDPB12, SSODWB16, SSODDPD16, SSDPC12, SSDPC16, SSDPC16, SSDPD12, SSDPD16, SSDPD20, SSODWCS12, SSODWCS16, DVRVAF12, DVRPAF12, DVRVAF16, DVRPAF16, DVRVP12, DVRPP12, DVRVP16, DVRPP16, DRPAF12, DRPAF16, DRPAF20, DRPP12, DRPP16, DRPP20, ZLRP12C, ZLRP16C, ZLRP20C, ZLRP12B, ZLRP16B, ZLRP20B, ZLRD-W12C, ZLRDW16C, ZLRDW12B, ZLRDW16B, ZLRDD12C, ZLRDD16C, ZLRDD12B, ZLRDD16B, ZLRDW12S, ZLRDW16S, DI2RWV, DI3RWV, DI4RWV, DI2RWVO...(Other models you can see in the webshop)		

R404a/R507

LBP monophase

Lower evaporation temperature below -20°C

1

No.	605138	**Ref. No.**	087001
description	compressor coolant R404a/R507 type MP12FB 220-240V 50Hz LBP 12kg 3/8HP cylinder capacity 12cm³ CSIR H 215mm 381W 510W 657W 819W 999WWWWW test method ASHRAE		
For models:	DLP14/F, DL14/F, DL14/F, DLP14/F		

1

No.	605195	**Ref. No.**	084499 0A9727
description	compressor coolant R404a/R507 type MS34FB 220-240V 50Hz LBP 22.7kg 1HP cylinder capacity 34.42cm³ CSR H 276mm 1267W 1733W 2259W 2843W 3487WWWWW test method ASHRAE		
For models:	UCF2, E14C0M2V, E14C1M2V, E14C0D2V, E14C0D2V		

MAG-PRO

EMBRACO / ASPERA

R134A

HBP monophase

High evaporation temperature above -15°C

1

No.	605189	Ref. No.	093207
description	compressor coolant R134a type EMT6160Z 220-240V 50Hz HBP 7.8kg 1/4HP cylinder capacity 6.76cm³ CSIR H 166mmWWW 325W 412W 513W 630W 762W 910W ambient temperature max. 45°C		
For models:	FV 1M, FV 1M, FV 1M, DUAL 2 DOORS, DUAL 2 DOORS, FV 2M, FV 2M, PS06R1F, FV 1M, FV 1M, FV 1M, FV 1M, FV 1M, DUAL 2 DOORS, DUAL 2 DOORS, FV 2M, FV 2M, FV 1M, FV 1M, FV 1M, DUAL 2 DOORS, DUAL 2 DOORS, FV 1M, FV 1M, FV 1M, FV 1M, DUAL 2 DOORS, DUAL 2 DOORS, FV 2M, FV 2M, FV 1M, FV 1M, FV 1M, DUAL 2 DOORS, DUAL 2 DOORS, APS06R1F, FV 1M		

1

No.	605135	Ref. No.	093206
description	compressor coolant R134a type EMT6170Z 220-240V 50Hz HBP fully hermetic 8.1kg 1/6HP cylinder capacity 7.69cm³ CSIR H 166mmWWW 281W 358W 448W 550W 663W 982W		
For models:	FV Dual, FV 2M, FV 2M, FV 2M, FV 2M, FV 2M, FV 2M, FV 2M, FV Dual, FV 2M, FV 2M, FV 2M, FV 2M, FV 2M, FV, FV 2M, FV 2M, FV 2M, FV 2M, FV 2M, FV 2M, FV 2M, FV 2M, FV 2M, FV Dual, FV 2M, FV 2M, FV, FV 2M, FV 2M, FV 2M, FV 2M, FV 2M, FV 2M, FV 2M, FV 2M, FV 2M, FV 2M, FV 2M, FV Dual, FV 2M, FV 2M, FV 2M, FV 2M, FV 2M, FV 2M, FV 2M, FV 2M, FV Dual...(Other models you can see in the webshop)		

1

No.	605209	Ref. No.	093379
description	compressor coolant R134a type NEK6187Z-A 220-240V 50Hz HBP 11kg 1/3HP cylinder capacity 10cm³ CSIR H 200mmWWW 365W 482W 624W 791W 983W 1201W test method EN 12900 ambient temperature max. 55°C		

1

No.	605208	Ref. No.	093297
description	compressor coolant R134a type NEK6210Z-A 220-240V 50Hz HBP 11kg 1/3HP cylinder capacity 12.1cm³ CSIR H 200mmWWW 364W 485W 636W 818W 1030W 1273W test method EN 12900 ambient temperature max. 55°C		

1

No.	605210	Ref. No.	093205
description	compressor coolant R134a type NEK6212Z-A 220-240V 50Hz HBP 11.2kg 1/2HP cylinder capacity 14.28cm³ CSIR H 206mmWWW 413W 561W 739W 945W 1181W 1295W test method EN 12900 ambient temperature max. 55°C		
For models:	Crosswise, Crosswise, Crosswise		

MAG-PRO

1

No.	605254	**Ref. No.**	093454
description	compressor coolant R134a type NJ6220Z-A 220-240V 50Hz HBP 20.3kg 1HP cylinder capacity 26.2cm³ CSIRWWW 962W 1263W 1638W 2087W 2610W 3206W test method EN 12900		
For models:	Crosswise, Crosswise, Crosswise		

1

No.	605175	**Ref. No.**	093474
description	compressor coolant R134a type NJ6226Z 220-240V 50Hz HBP 19.8kg 1 1/4HP cylinder capacity 34.37cm³ CSR H 253mmWWW 1144W 1497W 1892W 2340W 2852W 3438W		

1

No.	605079	**Ref. No.**	092312
description	compressor coolant R134a type NT6215Z 220-240V 50Hz HBP fully hermetic 17kg 1/2HP cylinder capacity 17.4cm³ CSIR H 207mmWWW 484W 646W 843W 1071W 1326W 1606W test method EN 12900		
For models:	DMAST, DMPC, DMAST2C, DMPC2C, DMAST2CH, DMAST2CUK, DMASTCT, DMASTCTW, DMAST2CW		

1

No.	605115	**Ref. No.**	0TTP29
description	compressor coolant R134a type T6217Z 220-240V 50Hz HBP fully hermetic 16.8kg 1/2HP cylinder capacity 22.4cm³ CSIR H 225mmWWW 718W 973W 1275W 1624W 2020W 2464W test method ASHRAE		

HMBP monophase

High/Medium evaporation temperature above -20/-15 °C

1

No.	605016	**Ref. No.**	093232
description	compressor coolant R134a type EM65HHR 220-240V 50Hz HBP fully hermetic 7.62kg 1/6HP cylinder capacity 5.54cm³ CSIRWWW 287W 389W 499W 617W 742W test method ASHRAE 842W		
For models:	FV 1M, FV 1M, FV 1M, DUAL 2 DOORS, FV 1M, FV 1M, FV 1M, 1-DOOR REFR		

MAG-PRO

R290A

LBP monophase

Lower evaporation temperature below -20°C

R290

1

No.	605202	**Ref. No.**	093422
description	compressor coolant R290 type NT2170U 220-240V 50Hz LBP 17kg 3/4HP cylinder capacity 20.44cm³ CSR H 220mm 544W 698W 883W 1097W 1340WWWWW test method ASHRAE		
For models:	FV 1M, FV 1M, FV 1M, FV 1M, FV 1M, FV Dual, DUAL 2 DOORS, FV 2M, FV 1M, FV 1M, FV Dual, DUAL 2 DOORS, FV 1M, FV 1M, FV Dual 1/2 doors, FV 1M, FV 1M, FV Dual 1/2 doors, FV 1M, FV 1M, FV Dual, FV 1M, FV 1M, FV Dual 1/2 doors, FV 1M, FV 1M, FV 1M, FV 1M, FV Dual, DUAL 2 DOORS, FV 2M, FV 1M, FV 1M, FV Dual, DUAL 2 DOORS, APS06F1FHC, PS09F2FHC, PS09F1FHCL, PS09F1FHC		

R290

2

No.	605203	**Ref. No.**	093423
description	compressor coolant R290 type NT2210U 220-240V 50Hz LBP 17.8kg 1 1/4HP cylinder capacity 27.8cm³ CSR H 234mm 798W 1024W 1301W 1627W 2003WWWWW		
For models:	FV 2M, FV 2M, FV 2M, FV 2M, FV 2M, FV 2M, FV 2M, FV 2M, FV 2M, FV 2M, FV 2M, FV 2M, FV 2M		

MBP monophase

Medium evaporation temperature above -20°C

R290

1

No.	605200	**Ref. No.**	093425
description	compressor coolant R290 type EMT6144U 220-240V 50Hz MBP 7.8kg 1/6HP cylinder capacity 4.5cm³ CSIR H 166mmWW 228W 280W 342W 416W 502W 598W 705W test method EN 12900		
For models:	PS04R2F, PS04R1G, PS04R1FHC, PS04R1FLHC, PS09R2FHC, PS06R1F-HC, PS06R1FLHC, FV 1M, FV 1M, FV 1M, FV 1M, FV 1M, DUAL 2 DOORS, DUAL 2 DOORS, FV 2M, FV 1M, FV 1M, FV 1M, DUAL 2 DOORS, DUAL 2 DOORS, FV 1M, FV 1M, FV 1M, FV 1M, FV 1M, DUAL 2 DOORS, DUAL 2 DOORS, FV 2M, FV 1M, FV 1M, FV 1M, DUAL 2 DOORS, DUAL 2 DOORS, APS04R1FHC, APS06R1FHC		

R290

1

No.	605201	**Ref. No.**	093426
description	compressor coolant R290 type EMT6152U 220-240V 50Hz MBP 7.8kg 1/5HP cylinder capacity 5.2cm³ CSIR H 166mmWW 278W 346W 418W 500W 595W 710W 844W test method EN 12900		
For models:	FV 2M, FV Dual, FV 2M, FV 2M, FV Dual, FV Dual 1/2 doors, FV 2M, FV 2M, FV 2M, FV 2M, FV 2M, FV Dual, FV 2M, FV 2M, FV Dual		

MAG-PRO

R404a/R507

LBP monophase

Lower evaporation temperature below -20°C

1

No.	605019	Ref. No.	089914
description	compressor coolant R404A type T2168GK 230V 50Hz LBP fully hermetic 17kg cylinder capacity 17.39cm³ CSIR 326W 492W 683W 906W 1167W 1473W test method ASHRAE		
For models:	ADF110ES, ADF110E, 83012201, ARDF110L, ARDF120, ASF110, ADF110, ADF120, ADNN220, ADNF220, ADNN230, ADNF230, ADF11060, ZPR06F1F, AZF1103, ALF1104, ALF11033, PS06FE1F, PS06F1F, PS06FE2F, PR06F1F4, PR06F1F, PR06FE2F, IKS220N, ISS220N, TZ751R, ISP110N, FULL DOOR FREEZER, RS06FX1F, RS06F41F, FULL DOOR FREEZER, RS06FX1F4, RS13DFX2F, FULL DOOR FREEZER, RS06FW1F, RH06FE1FS, MCD650F, MCD650F2, RH06FE1F, RS06FX1F6, FULL DOOR FREEZER, RS06FX2H, RH06FE1FDU, FULL DOOR FREEZER, RS06FX1FG, FULL DOOR FREEZER, RS06F41FS, MCD65F2LR, KL650F, FULL DOOR FREEZER...(Other models you can see in the webshop)		

1

No.	605152	Ref. No.	093374
description	compressor coolant R404a/R507 type NEK2134GK 220-240V 50Hz LBP 11kg 1/2HP cylinder capacity 8.77cm³ CSIR H 180mm 227W 302W 394W 501W 621W 753WWWWW test method ASHRAE		

1

No.	605186	Ref. No.	093630
description	compressor coolant R404a/R507 type NEK2150GK 220-240V 50Hz LBP 11.6kg 1/2HP cylinder capacity 12.12cm³ CSIR H 206mm 408W 522W 657W 814W 995WWWWW test method EN 12900		

1

No.	605144	Ref. No.	093233
description	compressor coolant R404a/R507 type NEK2168GK 220-240V 50Hz LBP 22.9kg 3/4HP cylinder capacity 14.28cm³ CSR H 200mm 345W 454W 587W 742W 921W 1123WWWWW		
For models:	1-DOOR FREEZER, 1-DOOR FREEZER, DOOR FREEZ. 400LT		

1

No.	605174	Ref. No.	084076
description	compressor coolant R404a/R507 type NJ2192GK 220-240V 50Hz LBP 20.4kg 1 1/4HP cylinder capacity 26.2cm³ CSR H 265mm 685W 989W 1342W 1745W 2196W 2196WWWWW		
For models:	ALF220UK, ALF220, ALF240, ADF220ES, ADF220, ADF240, AEF220, AEF240, ASF220, AKF220UK, ASF220UK, ADF220E, ARDNF220, ASF220, ADF220, ADF240, ADF2206, AKF240, AKF230, AKF220, ASF220, TRF1301, TRF1801, TRF2201, ESF61GR, TE1502GT, ETE1402, ETE1404, ETE601GT, TE1502, TE751GT, RH14FE2FS, RH14FE2F, RH14FE2FDU, E14C0M2C, E14C1M2C, E14C0M4C, E14C1M4C, E14C0D2C, E14C0D4C, E12C0M2C, E12C1M2C, C14FD2F, C14FD4F, C14FM2F, C14FM4F, C12FM2F, FSD313, FS212, RH14FD2F...(Other models you can see in the webshop)		

MAG-PRO

1

No.	605081	**Ref. No.**	085097
description	compressor coolant R404a/R507 type NJ2212GK 220-240V 50Hz LBP fully hermetic 21.5kg 1 1/2HP power input 1150W cylinder capacity 34cm³ CSR H 277mm 880W 1269W 1738W 2289W 2921W 2921WWWWW test method ASHRAE		
For models:	MK10+FB3GN, 12-16+FB4G, 16-16+FB7G, 20-16FB13, 24-16FB13, 28-16+FB13, 12-20+FB7G, 16-20FB13, 20-20+FB13, MF0616T, MF0716T, MF0620T, MF0820T, MF0920T, MF0724T, MF0924T, MF0928T, 24-20+FB13, 28-20+FB16, 12-24+FB7G, 16-24FB13, 20-24+FB13, 24-24+FB16, 28-24+FB16, 16-28+FB13, 20-28+FB16, 24-28+FB16, MF0616RT, MF0716RT, MF0620RT, MF0820RT, MF0920RT, MF0724RT, MF0924RT, MF0928RT, 12-16+FB6N, 16-16+FB13, 20-16+FB13, 24-16+FB13, 28-16+FB20, 12-20+FB13, 16-20+FB13, 20-20FB13, 24-20+FB20, 28-20+FB20, 12-24+FB13, 16-24+FB13, 20-24+FB20, 24-24+FB20, 28-24+FB20...(Other models you can see in the webshop)		

1

No.	605164	**Ref. No.**	092785
description	compressor coolant R404a/R507 type NT2178GK 220-240V 50Hz LBP 17kg 1HP cylinder capacity 17.4cm³ CSR H 220mm 442W 610W 808W 1032W 1285W 1565WWWWW		
For models:	ADF110ES, FV 1M, FV 1M, FV 1M, FV Dual, FV 1M, FV 1M, BLAST C/FREEZER, RH06FE1FS, BLAST C/FREEZER, FV 1M, FV 1M, FV 1M, FV 1M, FV 1M, FV Dual, FV, FV 1M, ESP72HFG, FV 1M, FV Dual, FV, DUAL 2 DOORS, FV, DUAL 2 DOORS, FV 1M, FV 1M, FV 1M, BLAST C/FREEZER, E06C0E1CE, BLAST C/FREEZER, FV 1M, FV 1M, FV 1M, FV 1M, FV 1M, FV 1M, FV Dual, FV 1M, FV 1M, FV Dual, 1-DOOR FREEZER, 1-DOOR FREEZER, 2 1/2-DOORS FREEZER		

1

No.	605078	**Ref. No.**	093735
description	compressor coolant R404a/R507 type NT2180GK 220-240V 50Hz LBP fully hermetic 17.3kg 1HP cylinder capacity 20.44cm³ CSR H 221mm 515W 598W 682W 769W 859W 956WWWWW test method ASHRAE		

1

No.	605005	**Ref. No.**	0A9368
description	compressor coolant R404a/R507 type T2155GK 230V 50Hz LBP fully hermetic 16.3kg power input 458W cylinder capacity 14.5cm³ CSR H 221mm 368W 524W 717W 948W 1215W test method ASHRAE		
For models:	ALNF120, ALNF230, ADNF120, AENF120, 83012101, ADNF120, AKNF120, AKNF230, TE752R, ECE602, EC6N0M2C, EC6M0D2C, C06CF-D2F, C06CM2F, RH06DFD2F, EC6M0D2C, DVNC13023C, DVNC13123C, MVNC13023C, MVNC13123C, ZILNF230, KVNE332, KMNE332		

HMBP monophase

High/Medium evaporation temperature above -20/-15 °C

1

No.	605004	**Ref. No.**	0S1499
description	compressor coolant R404a/R507 type EMT6152GK 220-240V 50Hz HMBP fully hermetic 7.8kg 1/5HP cylinder capacity 4.5cm³ CSIR H 166mmWWW 267W 332W 351W 437W 535W 646W 769W test method ASHRAE		

1

No.	605139	**Ref. No.**	093208 0T1106 NB6165GK
description	compressor coolant R404a/R507 type EMT6165GK 220-240V 50Hz HMBP 7.92kg 1/4HP cylinder capacity 5.19cm³ CSIR H 180mmWW 315W 384W 477W 570W 689W 808W test method ASHRAE		

1

No.	605162	**Ref. No.**	093373
description	compressor coolant R404a/R507 type NEK6181GK 220-240V 50Hz HMBP 10.4kg 1/4HP cylinder capacity 7.28cm³ CSIR H 190mmWW 454W 533W 677W 826W 1000W 1198W 1422W		

1

No.	605161	**Ref. No.**	093377
description	compressor coolant R404a/R507 type NEK6210GK 220-240V 50Hz HMBP fully hermetic 8.5kg 3/8HP cylinder capacity 8.78cm³ CSIR H 200mmW 566W 674W 815W 988W 1195W 1435W 1707W		

1

No.	605125	**Ref. No.**	017556 017650 017754 033983 085551 091161 AAEM4430E I010583 NEK6213GK
description	compressor coolant R404a/R507 type NEK6213GK 220-240V 50Hz HMBP 11.6kg 1/2HP cylinder capacity 12.12cm³ CSIR H 206mmW 695W 884W 1093W 1333W 1600W 1894W 2215W test method ASHRAE		
For models:	MK10+FB3GN, MN0316T, MN0516T, MN0616T, MN0420T, MN0620T, 12-16+FB4G, 16-16+FB7G, 20-16FB13, 24-16FB13, 28-16+FB13, 12-20+FB7G, 16-20FB13, 20-20+FB13, 24-20+FB13, 28-20+FB16, 12-24+FB7G, 16-24FB13, 20-24+FB13, 24-24+FB16, 28-24+FB16, 16-28+FB13, MN0316RT, MN0516RT, MN0616RT, MN0420RT, MN0620RT, 20-28+FB16, 24-28+FB16, 12-16+MSG4, 16-16+MSG7, 12-20+MSG7, 12-24+MSG7, 12-16+FB6N, 16-16+FB13, 20-16+FB13, 24-16+FB13, 28-16+FB20, 12-20+FB13, 16-20+FB13, 20-20FB13, 24-20+FB20, 28-20+FB20, 12-24+FB13, 16-24+FB13, 20-24+FB20, 24-24+FB20, 28-24+FB20, MN0316S, MN0516S...(Other models you can see in the webshop)		

1

No.	605178	**Ref. No.**	092239
description	compressor coolant R404a/R507 type NEK6217GK 220-240V 50Hz HMBP 11.6kg 5/8HP cylinder capacity 14.3cm³ CSR H 206mmW 777W 954W 955W 1171W 1386W 1651W 1916W		

MAG-PRO

1

No.	605190	**Ref. No.**	092906
description	compressor coolant R404a/R507 type NJ9232GK 220-240V 50Hz HMBP 22.1kg 1 1/4HP cylinder capacity 26.2cm³ CSR H 277mmWW 1093W 1470W 1911W 2413W 2973W 3588W 4255W ambient temperature max. 45°C		

L´UNITE HERMETIQUE / TECUMSEH

R404A

LBP monophase

Lower evaporation temperature below -20°C

1

No.	605134	**Ref. No.**	091950
description	compressor coolant R404A type CAJ2446Z 220-240V 50Hz LBP 23kg 1.2HP cylinder capacity 26.1cm³ CSR H 280mm 797W 1110W 1423W 1821W 2290WWWWW 549W		
For models:	ADN220ES, ADF220ES, ADF220E, ASF220, ADF220, RH14FE2FS, RH14FE2F, RH14FD2F, RS12FD2F, E14C0D2C, E14C0E2C, E14N0E2CE, FRA1400F, E14F0E2CE, RH14FD2F4		

1

No.	605136	**Ref. No.**	091149
description	compressor coolant R404A type CAJ2464Z 220-240V 50Hz LBP fully hermetic 21.5kg 1.5HP cylinder capacity 34.5cm³ CSR H 282mm 1108W 1579W 1850W 2317W 2855WWWWW test method EN 12900 820W		
For models:	BCF15A, Crosswise, Crosswise, RBF061, Crosswise, EEVAC151, FRAB-CF1511, Crosswise, KBCF61CW		

HMBP monophase

High/Medium evaporation temperature above -20/-15 °C

1

No.	605025	**Ref. No.**	087221 089170 FRCAD316
description	compressor coolant R404A type AE4430Z-FZ 220-240V 50Hz HMBP fully hermetic 10.2kg 1/4HP power input 427W cylinder capacity 5.7cm³ CSIR H 186mmWW 258W 346W 441W 550W 682W 794W test method EN 12900 908W		
For models:	STRP1101, STRP1102, STRP1601, STRP1602, STRP1603, STRP2201, STRP2202, STRP2203, STRP1101S, STRP1601S, STRP2201S, STRP1602R, STRP1603R, STRP2201R, STRP2202R, STRP2203R, STRP1101R, STRP1102R, STRP1601R, AZP220360, RCSN2M2, RCS-N2M12, RCSN3M3, RCSN3M22, RCSN3M14, RCSN4M4, RCSN4M32, RCSN4M24, RCSN2M2U, RCSN3M3U, RCSN4M4U, RCSN2M2R, RCSN2M12R, RCSN3M3R, RCSN3M22R, RCSN3M14R, RCSN4M4R, RCSN4M32R, RCSN4M24R, RS13PX2F6, RCSN2M2T, RCSN3M3T, RCSN-4M4T, RCSN2M24, RCSN3M34, RCSN4M44, HB2PNT, HB3PNT, HB4PNT, RCSH2D6W...(Other models you can see in the webshop)		
spare parts for	605025		
	No. 380061	Ref. No.	—
	start relay MTRP0027-31 120/240V voltage AC 8A 1NO		

1

No.	605026	**Ref. No.**	089652 0D2530
description	compressor coolant R404A type CAJ9480Z 220-240V 50Hz HMBP fully hermetic 22kg 3/4HP cylinder capacity 15.2cm³ CSR H 271mm 393W 571W 774W 1009W 1284W 1607W 1989W 2334W test method EN 12900 2699W		

1

No.	605218	**Ref. No.**	0T4121
description	compressor coolant R404a/R507 type CAE9460Z-F 220-240V 50Hz HMBP 13.6kg 1/2HP cylinder capacity 11.3cm³ CSR H 212mmWWWW 711W 908W 1141W 1545WW		

MAG-PRO

SECOP DANFOSS

R404a/R507

LBP monophase

Lower evaporation temperature below -20°C

1

No.	605056	**Ref. No.**	084464 099925
description	compressor coolant R404a/R507 type SC18CLX.2 220-240V 50Hz LBP fully hermetic 13.7kg 5/8HP cylinder capacity 17.69cm^3 CSR H 219mm 562W 691W 881W 1095W 1332W 1593WWWW test method ASHRAE		
For models:	ALF110, ALNF220, ALF110, ALF120, ALNF220, AKP110, AKS110, AKP120, AKN110, AKN120, AKP110UK, AKN110UK, AKNF220, AKF110UK, AKF110, AKF120, ASF110, ASF110, STRP1101, STRP1102, STRP1601, STRP1602, STRP1603, STRP2201, STRP2202, STRP2203, STRP1101S, STRP1601S, STRP2201S, STRP1602R, TRN224B, TRF132A, TRFA132A, TRF183A, TRFA183A, TRF132AE, TRF183AE, STRP1603R, STRP2201R, STRP2202R, STRP2203R, STRP1101R, STRP1102R, STRP1601R, AZP2203, ESQF41F, ESF142F, EUKF142F, MRF4808660, MRF401/86...(Other models you can see in the webshop)		

evaporation and condensing trays

condensing trays heated

universal

heating cartridges

1

No.	417570	**Ref. No.**	083814
description	heating cartridge 110W 230V ø 12mm L 120mm thread 3/8" cable length 1000mm universal		

1

No.	417227	**Ref. No.**	083814 1CZXJ713A001
description	heating cartridge 90W 230V ø 12mm L 124mm thread 3/8" cable length 4000mm Hmm Wmm condensate evaporation		

fans

axial fans

ebm-papst

1

No.	601715[1]	**Ref. No.**	002690 004000 006878 058855 0C1478 60050254
description	axial fan L 119mm W 119mm H 38mm 230VAC 50Hz 18W bearing ball bearing manuf. no. 4656ZW metal connection cable 310mm ebm-papst fan wheel ø 110mm temp.-resist. 75°C		
For models:	MCP/E1SH, MCP/E1SUH, MCP/E2SUHS, MCP/E2SH, MCP/E2SUH, MCP/E2SUT, MCP/E2SHB, ECP/E1ELHU, PCP/E1SH, PCP/E2SH, PCP/E2SH3B, PCP/E1ELH, OCP/E1SH, OCP/E2SH, TCP/E1ELHU, TCP/E2SH, TCP/E1ELH, FCV/E101/1, FCVE6L3J, FCV/E10L3JAP, FCV/E102/1L3JAP, FCV/E10L6JAP, FCV/E102/1L6JAP, FCVG6L3CJ, FCV/E61/1, FCV/E61/1, FCV/E101/1, FCV/E101/1, FCV/E102/1, FCV/E61/1, FCV/E61/1, FCV/E101/1, FCV/E101/2, FCV/G6L3C, FCV/G61/1, FCV/G61/1, FCV/G61/1, FCV/G61/1, FCVG6L3CT, FCVG6L3CJ, FCV/E10L3, FCV/E102/1, FCV/E102/1L3, FCV/E6L4, FCV/E101/1, FCV/E10L6, FCV/E102/1L6, FCV/E101/1, FVC/E101/1, FVC/E102/1...(Other models you can see in the webshop)		

[1]with ball bearings

1

No.	601458[1]	**Ref. No.**	0C2378
description	axial fan L 119mm W 119mm H 38mm 230VAC 50Hz 19W bearing ball bearing manuf. no. 4656N metal connection male faston 2.8mm ebm-papst fan wheel ø 110mm temp.-resist. 85°C		
For models:	KT/E1, KT/E2, KMV/E2C, QT/E1, QT/E2, WT/E1, WT/E2		
accessories for	601458		
	No. 692497	Ref. No.	—
	guard ø 105mm mounting distance 150mm for axial fan ebm-papst-mm		

[1]with ball bearings

MAG-PRO

1

No.	601038[1]	**Ref. No.**	083528
description	axial fan L 80mm W 80mm H 38mm 230VAC 50/60Hz 12W bearing ball bearing manuf. no. 8556N metal connection cable 300mm ebm-papst fan wheel ø 75mm temp.-resist. 90°C airflow 50m³/h		
accessories for	601038		
	No. 691102	Ref. No.	—
	guard ø 75mm mounting distance 71mm for axial fan 80mm		

[1]with ball bearings

import

1

No.	601604[1]	**Ref. No.**	088012 088034
description	axial fan L 119mm W 119mm H 38mm 230VAC 50/60Hz 17/15W bearing slide bearing manuf. no. AA1282HS-AT connection cable 300mm fan wheel ø 110mm temp.-resist. 70°C input current 0.1A airflow 130m³/h 2600rpm		

[1]with slide bearings

1

No.	601080[1]	**Ref. No.**	002656 087945 0C4106 0C4423 0D6787 0E2261 0K7491 0W5643 60050297
description	axial fan L 119mm W 119mm H 38mm 230VAC 50/60Hz 23/20W bearing ball bearing connection male faston 2.8mm metal ADDA fan wheel ø 110mm temp.-resist. 70°C		
For models:	FCZ061EAA, FCZ101EAA, FCZ102EAA, FCZ201EAA, FCZ202EAA, FCZ061EAH, FCZ101EAH, FCZ201EAH, FCZ061EAN, FCZ101EAN, FCZ201EAN, FCZ061ETA, FCZ101ETA, FCZ102ETA, FCZ201ETA, FCZ202ETA, FCZ061ETH, FCZ101ETH, FCZ201ETH, FCZ061ETN, FCZ101ETN, FCZ201ETN, FCZ061GAG, FCZ101GAG, FCZ102GAG, FCZ201GAG, FCZ202GAG, FCZ061GAD, FCZ101GAD, FCZ102GAD, FCZ201GAD, FCZ202GAD, FCZ101GTG, FCZ102GTG, FCZ201GTG, FCZ202GTG, FCZ101GTD, FCZ102GTD, FCZ201GTD, FCZ202GTD, FCZ061EBA, FCZ101EBA, FCZ102EBA, FCZ201EBA, FCZ202EBA, FCZ061EBH, FCZ101EBH, FCZ201EBH, FCZ061EBN, FCZ101EBN...(Other models you can see in the webshop)		
accessories for	601080		
	No. 550898	Ref. No.	—
	connecting cable cable length 2000mm connection F 2.8 connection distance 7.9mm for axial flow fan		
	No. 692519	Ref. No.	—
	guard L 120mm W 120mm plastic		

[1]with ball bearings

1

No.	601130[1]	**Ref. No.**	006125
description	axial fan L 80mm W 80mm H 25mm 230VAC 50/60Hz 13/14W bearing ball bearing connection male faston 2.8mm metal ADDA fan wheel ø 75mm temp.-resist. 70°C airflow 30.6m³/h		
For models:	KI/E1, KI/E2, KI/E2E5, KFR/E2F, HFH/G430, HFH/E430, HFR/E830, HFH/G400U, HFH/G401U, HFH/G435, HFH/G435, QI/E1, QI/E2, QI/E2E5, QFR/E2F, ZFH/G430, ZFH/E430, ZFH/G435, ZFH/G435, WI/E1, WI/E2, WI/E2E5, WFR/E2F, AFR/E830, AFH/G435, AFH/E435		
accessories for	601130		
	No. 550898	Ref. No.	—
	connecting cable cable length 2000mm connection F 2.8 connection distance 7.9mm for axial flow fan		

[1]with ball bearings

MAG-PRO

refrigeration fans

refrigeration motors universal

ELCO

N series - multi fit

1

No.	601427	**Ref. No.**	086207 0S0561
description	fan motor ELCO 10W 230V 50/60Hz bearing slide bearing L1 49mm L2 59mm L3 86.5mm W 83mm connection cable 500mm 1300/1550rpm 5 mounting options VNT10-20/028		
spare parts for	601427		
	No. 560140	Ref. No.	—
	hexagonal nut thread M4 H 4.8mm SS WS 7 Qty 20 pcs DIN/ISO DIN 985 self-locking		
	No. 560332	Ref. No.	—
	plain washer ID ø 4.3mm ED ø 9mm thickness 0.8mm SS Qty 1 pcs		
	No. 560340	Ref. No.	—
	hexagonal nut thread M4 H 3.2mm WS 7 SS DIN/ISO DIN 934 / ISO 4032/8673 Qty 1 pcs		
	No. 601413	Ref. No.	—
	fixing plate suitable for fanwheel ED ø 32mm shaft ø 7 mounting distance 26mm		

1

No.	601528	**Ref. No.**	0S0562
description	fan motor ELCO 16W 230V 50/60Hz bearing slide bearing L1 48mm L2 64mm L3 91.5mm W 83mm connection cable 500mm 1300/1550rpm 5 mounting options VNT16-25/029		
spare parts for	601528		
	No. 601413	Ref. No.	—
	fixing plate suitable for fanwheel ED ø 32mm shaft ø 7 mounting distance 26mm		

1

No.	602057	**Ref. No.**	0S1119
description	fan motor ELCO 18W 230V 50/60Hz bearing slide bearing connection cable 500mm 1300/1550rpm 5 mounting options VNT18-30/312		
spare parts for	602057		
	No. 601413	Ref. No.	—
	fixing plate suitable for fanwheel ED ø 32mm shaft ø 7 mounting distance 26mm		

1

No.	601529	**Ref. No.**	082647 086310 0S0563
description	fan motor ELCO 25W 230V 50/60Hz bearing slide bearing L1 53mm L2 84mm L3 111.5mm W 83mm connection cable 500mm 1300/1550rpm 5 mounting options VNT25-40/030		
For models:	DLV21/F, DLV21/F, DLVT21/F, DLVT21/F, DLV21/F, DLVT21/F, DLV21/F, DLVT21/F, ZDLV21/F, ZDLVT21/F, ADLV21/F, ADLVT21/F, SMV21/F, SMIT, SMV21/F, SMIT, SMV21/F, CIM120AS, RI, TRNE02V, MMRE21A		
spare parts for	601529		
	No. 601413	Ref. No.	—
	fixing plate suitable for fanwheel ED ø 32mm shaft ø 7 mounting distance 26mm		

1

No.	601430	**Ref. No.**	0KD790
description	fan motor ELCO 5W 230V 50/60Hz bearing slide bearing L1 48mm L2 52mm L3 79.5mm W 83mm connection cable 500mm 1300/1550rpm 5 mounting options VNT5-13/027		
spare parts for	601430		
	No. 560140	Ref. No.	—
	hexagonal nut thread M4 H 4.8mm SS WS 7 Qty 20 pcs DIN/ISO DIN 985 self-locking		

Table continues overleaf

MAG-PRO

spare parts for	601430			
	No.	560332	Ref. No.	—
	plain washer ID ø 4.3mm ED ø 9mm thickness 0.8mm SS Qty 1 pcs			
	No.	560340	Ref. No.	—
	hexagonal nut thread M4 H 3.2mm WS 7 SS DIN/ISO DIN 934 / ISO 4032/8673 Qty 1 pcs			
	No.	601413	Ref. No.	—
	fixing plate suitable for fanwheel ED ø 32mm shaft ø 7 mounting distance 26mm			

N series - standard

1

No.	601444	Ref. No.	087168
description	fan motor 25W 230V 50Hz W 83mm cable length 2000mm 1300/1550rpm VNT25-40/003		
For models:	BC100A, BC100DA, BC180A, BC180DA, BCF100A, BCF100DA, BCF180A, BCF180DA, , BCW061, BCFW061, BC120A, BCF120A, ADN220ES, ADF220ES, BCWS061T, ADF220, ADF240, AEF220, AEF240, ASF220, AKF220UK, ASF220UK, ADF220E, BC15A, Crosswise, BCF15A, Crosswise, ARDNF220, ASF220, ADF220, ADF240, ADF2206, BCFWS061, BCFWS061T, BLAST C/FREEZER, AOFS061CT, EABP31, EABC301, AOFP061U, AOFP061TU, AOFPS061C, AOFPS061CT, BLAST C/FREEZER, RH14FE2FS, RH14FE2F, AOCP061T, Crosswise, RBC061, Crosswise...(Other models you can see in the webshop)		

1

No.	601772	Ref. No.	083910 084745 0A9350
description	fan motor ELCO 10W 230V 50/60Hz bearing ball bearing connection male faston 6.3mm cable length 1850mm 1300/1550rpm 3 mounting options VN10-20		
For models:	ICP111, ICP130, ICP112, ICF110, ICN110UK, ICF110, ADN220ES, ADF110ES, ADF220ES, ALN220, ALN240, ADN221, AEN220, AEN240, AEN221, ADF220, ADF240, AEF220, AEF240, ASN220, ASN221, ASF220, AKN220UK, AKF220UK, ASN220UK, ASF220UK, APP113, APP114, APP223, APP224, ADN110E, ADF110E, ADN220E, ADF220E, APP114/60, APP224/60, APP224/60, AZP1103, AZP2203, AZF2203, 83012001, 83012033, 83012201, ARDF110L, ARDF120, ARDN220, ARDN221, ARDNF220, 83012037, AZP1103...(Other models you can see in the webshop)		

1

No.	601775	Ref. No.	085367 085674
description	fan motor ELCO 230V 50/60Hz 1300/1550rpm		
For models:	ADNN120, ADNF120, AENN120, AENF120, ARDNN120, 83012101, ADNN120, ADNF120, ZPR04R1F, ZPR04F1F, STRP1101, STRP1102, STRP1601, STRP1602, STRP1603, STRP2201, STRP2202, STRP2203, STRP1101S, STRP1601S, STRP2201S, STRP1602R, STRP1603R, STRP2201R, STRP2202R, STRP2203R, STRP1101R, STRP1102R, STRP1601R, ZBRAV806, ZBRAV805, ZBRAVV805, ZBRAV706, ZBRAV705, ZBRAVV705, DLP14/F, DLP21/F, DL14/F, DL21/F, DL14/F, DL21/F, DLP14/F, DLP21/F, PR04R1FBR, PR04R1GBR, PR04F1FBR, PS04R1GM, PS04RE1F, PS04FE1F, 1-DOOR REFRIG...(Other models you can see in the webshop)		

BT series - capacitor motors

1

No.	601420[1]	Ref. No.	087799 088013
description	fan motor 45W 230V 50Hz L1 53mm L2 18mm L3 120mm W 103mm cable length 500mm 1300rpm ELCO 3FBT 50-40/15 3 mounting options bearing slide bearing		
For models:	BC28A6, Crosswise, BC28A, Crosswise, SSODWC12, SSODDPC12, SSODWC16, SSODDPC16, SSODWB12, SSODDPB12, SSODWB16, SSODDPD16, SSWC12, SSWC16, SSWC20, SSWB12, SSWB16, SSWB20, SSDPC12, SSDPC16, SSDPC16, SSDPD12, SSDPD16, SSDPD20, SSODWCS12, SSODWCS16, DVRVAF12, DVRPAF12, DVRVAF16, DVRPAF16, DVRVP12, DVRPP12, DVRVP16, DVRPP16, DRVAF12, DRVAF16, DRVAF20, DRVP12, DRVP16, DRVP20, DRPAF12, DRPAF16, DRPAF20, DRPP12, DRPP16, DRPP20, ZLRW12C, ZLRW16C, ZLRW20C, ZLRW12B...(Other models you can see in the webshop)		

[1]incl. capacitor

MAG-PRO

IMPORT

multi fit fan motors

1

No.	601022	**Ref. No.**	0A8789
description	fan motor 10W 230V 50-60Hz L1 44mm L2 54mm L3 85mm W 84mm cable length 500mm 1300rpm YZF10-20-18/26 5 mounting options bearing slide bearing		
For models:	ITP120UK, ITP120UK, ALP110, ALP120, ALP111, ALP220, ALP240, ALP221, ALN110, ALN120, ALN111, ALN220, ALN240, ALN221, ALNN120, ALNN220, ALNN230, ALNSO120, ALP110UK, ALN110UK, ALNN220UK, ALF220UK, ALF220, ALF240, ALNF120, ALNF230, ILP110, ILP110UK, ILN120, ILP220, ILP220UK, ILP240, ILN110, ILN110UK, ILN120, ILN220, ILN220UK, ILN240, ILNSO120, ILNN120, ILNN220, ILN-N220UK, ILNN230, ALP110UK, ALN110UK, ALNN220UK, ALF110UK, ALNF220UK, ILNF120, ILNF220...(Other models you can see in the webshop)		

1

No.	601023	**Ref. No.**	081961 081966 082213 0A8419
description	fan motor 16W 230V 50-60Hz L1 45mm L2 61mm L3 92mm W 84mm cable length 500mm 1300rpm YZF16-25-18/26 5 mounting options bearing slide bearing		
For models:	ALF110, ALNF220, ALF110, ALF120, ALNF220, ALF110UK, ILF110, ILF110, ILF120, ILF220, ILF220UK, ILF240, ILNF220, ILNF220UK, ILNF230, ALF110, ALF120, ALF220, ALF240, ALNF220, ALNF230, ADF110, ALF110, ADF120, ALF120, AEF110, AEF120, ADNN120, ADNF120, AENN120, AENF120, ADNF220, ADNF230, AENF220, AENF230, ASF110, AKF110UK, ASF110UK, APF113, APF114, BCF7, ADF110E, APP224/60, AZF1103, 83012201, ARDF110L, ARDF120, ARDNN120, 83012101, BCF7...(Other models you can see in the webshop)		

1

No.	601024	**Ref. No.**	081066 081394
description	fan motor 25W 230V 50-60Hz L1 49mm L2 80mm L3 112mm W 84mm cable length 500mm 1300rpm YZF25-40-18/26 5 mounting options bearing slide bearing shaft ø 8mm		
For models:	ILF220, ILF220UK, ILF240, DCBR61, DCB/R61U, DCB/R61-6, FVNE132		

1

No.	601020	**Ref. No.**	0A8400 0A9108
description	fan motor 5W 230V 50-60Hz L1 44mm L2 48mm L3 79mm W 84mm cable length 500mm 1300rpm YZF5-13-18/26 5 mounting options bearing slide bearing		
For models:	ICP130, ICN110UK, SAL250, ICP130, ESQC41F, ESQC41FR, ESQF41F, ESQF41FR, ESMLR60W, ESMLR60S, NICP40, ESQF41FR, ESQC41F, ESQC41FR, ESQF41F, KZ1502, TE1502, NICP40, EKE411UF, EWE601, EWZ601, EWDE602, EWDZ602, ES950, 12001720, EN406VAC, EN404VAC, EN404VAC, EP406VAV, MLP609V11C, MLP609V11V, ML-P139V12C, MLP139V12V, MLP602V11C, MLP602V11V, MLP132V12C, MLP132V12V, MLP600V11C, MLP130V12C, MLC600V11C, ML-P609V11C, MLP609V11V, MLP602V11V, MLP139V12C, MLP132V12C, MLP139V12V, MLP132V12V, EN406VAC, EP406VAV, EN404VAC...(Other models you can see in the webshop)		

miscellaneous

1

No.	601524	**Ref. No.**	0KM742
description	fan motor 35W 230V 50/60Hz L3 153mm W 83mm cable length 1600mm 1300rpm with capacitor capacitor 2.5µF		

MAG-PRO

accessories
fan wheels
aluminium

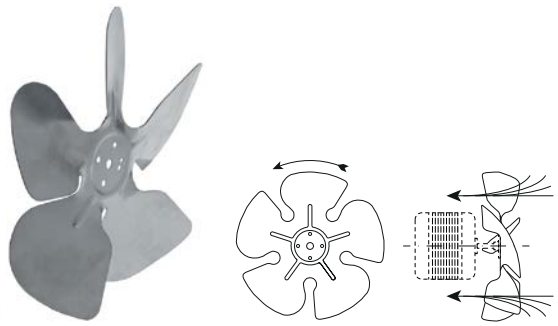

1

No.	601070	**Ref. No.**	084041 0KM741
description	fan wheel sucking ø 200mm fan wheel mounting 25.4mm blade angle 28° W 38mm aluminium		
For models:	APP114/60, APP224/60, APP224/60, ADN11060, ADF11060, IKP110, IKN110, IKNN120, IKNN220, IKS110, IKNF120, IKNF120, AKS110, ASS110, ISP110, ISN110, ISS110, ASS110, TR1202, TR1221, TR1603, TR1622, TR1641, TR2004, TR2023, TR2042, IKPZ110, IKPZ120, IKNZ110, IKNZ120, IKS110, ISPZ110, ISNZ110, ISSZ110, TR1202, TR1221, TR1603, TR1622, TR1641, TR2004, TR2023, TR2042, ESR4212F, ESR41G, ESR41F, , , , ESR41F60HZ, ESR422F60HZ...(Other models you can see in the webshop)		

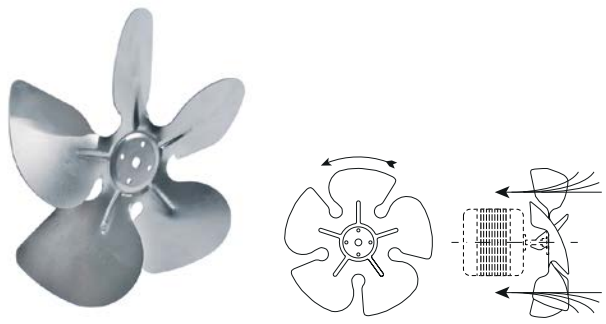

1

No.	601282	**Ref. No.**	082874
description	fan wheel sucking ø 200mm fan wheel mounting 25.4mm blade angle 34° W 44mm aluminium		
For models:	ICF110, ITP120UK, ITP120UK, ADF110ES, ILNF120, ALN110, ALN120, ADN111, AEN110, AEN120, AKN111, ADF110, ALF110, ADF120, ALF120, AEF110, AEF120, ADNN220, ADNF220, ADNN230, ADNF230, AENN220, AENF220, AENN230, AENF230, ASN110, ASN111, ASF110, SM250, AKN110UK, AKF110UK, ASN110UK, ASF110UK, APP113, APP114, APF113, APF114, APP223, APP224, ARDN110, ADN110E, ADF110E, APP114/60, APP224/60, APP224/60, 83012201, ARDF110L, ARDF120, ASN110, ASF110...(Other models you can see in the webshop)		

1

No.	601172	**Ref. No.**	082230 086327 0A8420 60050126
description	fan wheel sucking ø 230mm fan wheel mounting 25.4mm blade angle 34° W 50mm aluminium		
For models:	CIM65A, CIM65W, ICP111, ICP130, ICP112, ICF110, ICN110UK, ICF110, AQC22U US, , , ALP110, ALP120, ALP111, ALP220, ALP240, ALP221, ALN110, ALN120, ALN111, ALN220, ALN240, ALN221, ALNN120, ALNN220, ALNN230, ALNSO120, ALP110UK, ALN110UK, ALNN220UK, ALF110, ALF220UK, ALNF220, ALF110, ALF120, ALF220, ALF240, ALNF120, ALNF220, ALNF230, ADN220ES, ADF220ES, ILP110, ILP110UK, ILN120, ILP111, ILP220, ILP220UK, ILP240, ILP221...(Other models you can see in the webshop)		

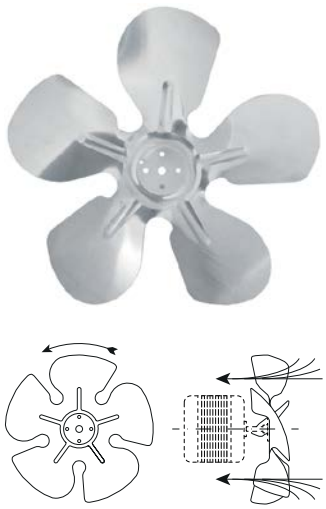

1

No.	601387	**Ref. No.**	086311
description	fan wheel sucking ø 254mm fan wheel mounting 25.4mm blade angle 34° W 50mm aluminium		
For models:	CIM120AS		

MAG-PRO

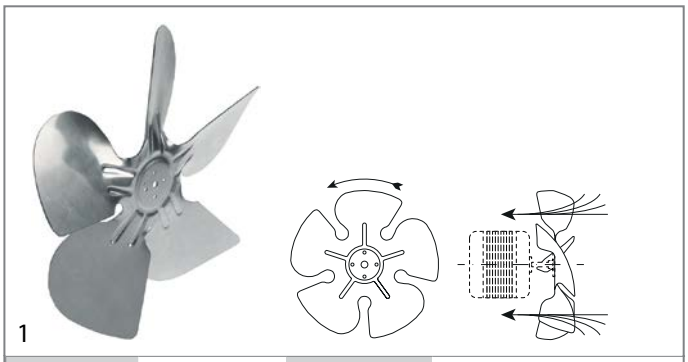

No.	601555	**Ref. No.**	087797 0KM740
description	fan wheel sucking ø 300mm fan wheel mounting 25.4mm blade angle 25° W 45mm aluminium		
For models:	CIM235AB, CIM235WB, VM500W+BI, VM500A+BI, C15OW, C300A, C300W, CB1565W, CB246W, CB416W, CB955W, DSS42W, C80W, CB1565A, C80A, CB246A, CB416A, C150A, CB955A, DSS42A, G500A, GB1555W, GB1555A, G500W, VB250A, VB250W, VM900A, VM900W		

plastic

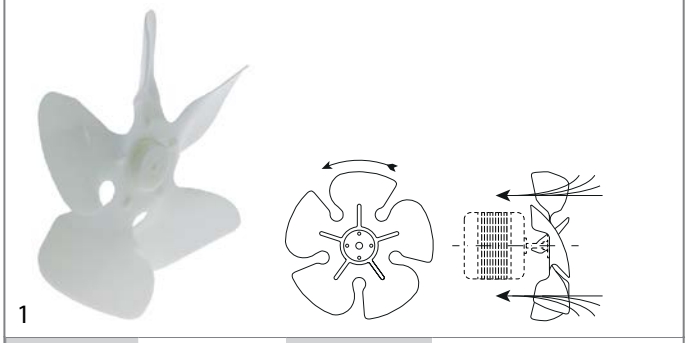

No.	602109	**Ref. No.**	093418
description	fan wheel sucking ø 150mm plastic		
For models:	FV 1M, FV 1M, FV 1M, FV Dual, FV Dual, FV 1M, FV 1M, FV 1M, FV 1M, FV 1M, FV Dual, FV Dual, FV 1M, FV 1M, FV 1M, FV 1M, FV 1M, FV Dual, FV Dual, DUAL 2 DOORS, FV 1M, ESP72HFG, FV 1M, FV Dual, FV Dual, FV 1M, FV 1M, FV Dual, FV Dual, DUAL 2 DOORS, FV 1M, FV 1M, FV Dual, FV 1M, FV 1M, FV 1M, FV 1M, FV Dual, FV Dual, FV 1M, FV 1M, FV 1M, FV 1M, FV Dual, FV Dual, DUAL 2 DOORS, FV 1M, FV 1M, FV Dual, FV Dual...(Other models you can see in the webshop)		

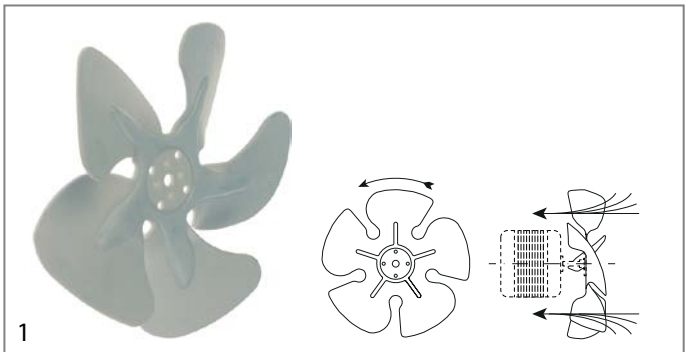

No.	601412	**Ref. No.**	085287
description	fan wheel sucking ø 154mm fan wheel mounting 25.4mm blade angle 28° W 34mm plastic		
For models:	FGC33AS42, FGC46AS42, FGC65A42, MF250WB20, FGS500A, FGS500W, FGC24AB, FGC24WB, FGC29AB, FGC29WB, FGC40A, FGC40W, FGC67AB, FGC67WB, FGC90A, FGC90W, FGC143AB, FGC143WB, FGS94AB, FGS94WB, FGS140A, FGCF25A, CB246W, CIM38AB, CIM38WB, CIM85AB, CIM15WB, FIM150ASB, FIM150WSB, FIM285ASB, FIM285WSB, CIM50AB, FIM50WB, FGC24ABS, FGC24W-BAB, FGC29AB, FGC29WB, CIM38AB, CIM38WB, CIM50AB, FIM50WB, FGC143AB, FGC143WB, CB184A, CB249A, CB316A, CB425A, CB840A, FGC24AB, FGC24WB...(Other models you can see in the webshop)		

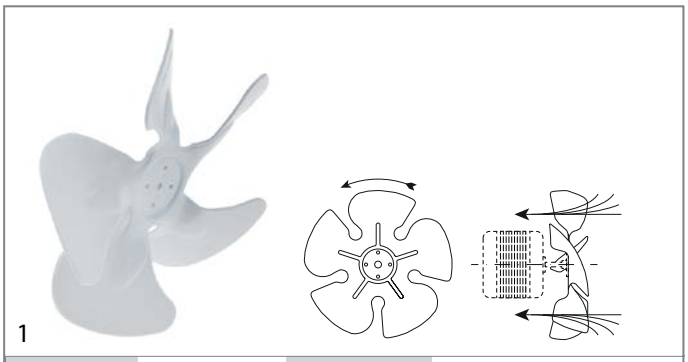

No.	601773	**Ref. No.**	089696
description	fan wheel sucking ø 200mm fan wheel mounting 25.4mm blade angle 34° W 51mm plastic		
For models:	ADF110ES, ADN110ESP, ADN110E, ADF110E, 83012001, 83012033, 83012201, ARDF110L, ARDF120, 83012037, ASN110, ASF110, ADN110, ADN120, ADN111, ADF110, ADF120, ADNN220, ADNF220, ADNN230, ADNF230, ADN11060, ADF11060, ZPR06R1F, ZPR06F1F, STRP1101, STRP1102, STRP1601, STRP1602, STRP1603, STRP2201, STRP2202, STRP2203, STRP1101S, STRP1601S, STRP2201S, STRP1602R, STRP1603R, STRP2201R, STRP2202R, STRP2203R, STRP1101R, STRP1102R, STRP1601R, PR06R1FBR, PR06R2FBR, PR06F1FBR, PS06F1F6M, PS06RE1F, PS06FE1F...(Other models you can see in the webshop)		

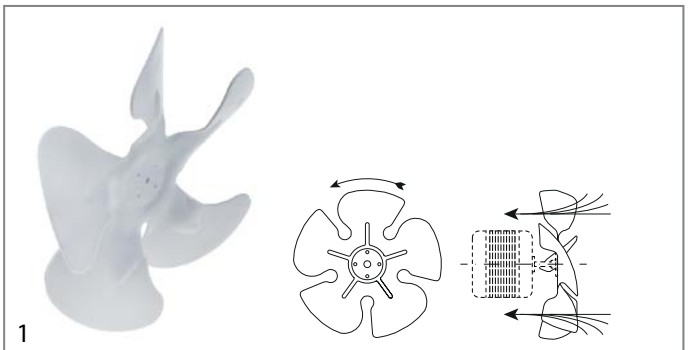

No.	601774	**Ref. No.**	089697
description	fan wheel sucking ø 230mm fan wheel mounting 25.4mm blade angle 31° W 52mm plastic		
For models:	ADF110ES, ADN110ESP, FV 1M, FV 1M, FV 1M, FV 1M, FV 1M, FV 1M, FV Dual, FV Dual, FV 2M, FV 2M, FV 2M, DUAL 2 DOORS, DUAL 2 DOORS, FV 2M, FV 2M, FV 1M, FV 1M, FV 2M, ADN110E, AD-F110E, AZF1103, ARDNN120, 83012101, ASF110, ADF110, ADF120, ADNN120, ADNF120, ADNN220, ADNF220, ADNN230, ADNF230, BLAST C/FREEZER, ZPR06F1F, ALF1104, ALF11033, AZF1103, ALF1104, ALF11033, PS06FE1F, PS06F1F, PS06FE2F, PR06F1F4, PS04R1F, PR06F1F, PR06FE2F, PS04R2F, PS04R1G...(Other models you can see in the webshop)		

MAG-PRO

aluminium

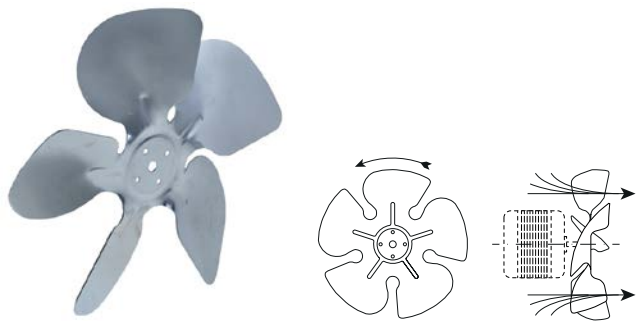

1

No.	601570	Ref. No.	088376
description	fan wheel blowing ø 200mm fan wheel mounting 25.4mm blade angle 28° W 37mm aluminium		
For models:	AZP1103, AZF1103, AZP1103, ALN1103, ALNN1203, ALNN2203, AZP6430, ALF1104, ALN11033, ALF11033, AZP1103, AZP110360, ALN1103, AZP6430, ALN11033, AZF1103, ALF1104, ALF11033, ALNN1203, ALNN2203, IKS220N, ISS220N, TZ751R, ISP110N, ISP220N, RS06RX1F, RS06FX1F, RS06DX2F, RS13DX2F, RS06PX1F, RS06PX1F6, RS06R41F, RS06NX1F, RS06F41F, RS06FX1F4, RS06DFX2F, RS13DFX2F, RS06PW1F, RS06FW1F, ILN220N, RS06FX1F6, RS06RXH, RS06FX2H, RS06RX1FG, RS06FX1FG, RS06N41F, RS06F41FS, KL650R, KL650F, RS0PX1FD...(Other models you can see in the webshop)		

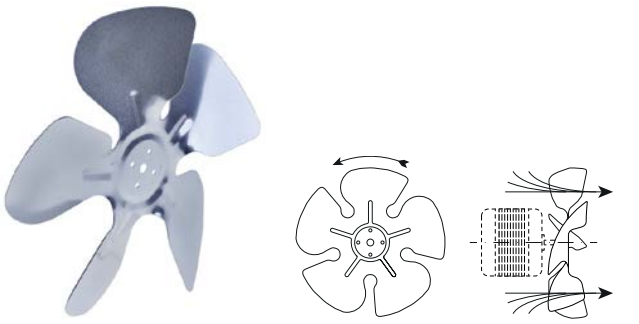

2

No.	601571	Ref. No.	085532
description	fan wheel blowing ø 230mm fan wheel mounting 25.4mm blade angle 28° W 43mm aluminium		
For models:	APP224/60, AZP1103, ADN220, ADN22060, ADF2206, AZP110360, AZP2203, AZP220360, EUKR61/N, ESMF41F, PS04R1GM, PS04R1F6M, PS04R1F1M, PS04F1F6M, PR04R1F6M, PR04R1F1M, PR04F1F6M, MRF4808660, MRF6018660, PROGRE1FUS, RH14RE2FUS, RH14FE-2FUS, RI093RE1FU, RS06PX1F6, RS13PX2F6, RH14RE2FEU, RH14FE-2FEU, PR43RE1FEU, RI93RE1FEU, RH14RE4HU, RH14FE4HU, RCSER-2M2U, RCSER3M3U, RCSER4M4U, RCEF2M2U, RCEF3M3U, RS13FX2F6, EUKR61N, RH14FE2FDU, RH14R2FERU, RH14F2FERU, RH14RE4HRU, RH14FE4HRU, RS06N41F, RS06F41FS, CM13RF3M, RH14RD2F6, RH14FD2F6, R04NVF4, R04NVF4F...(Other models you can see in the webshop)		

fan guards

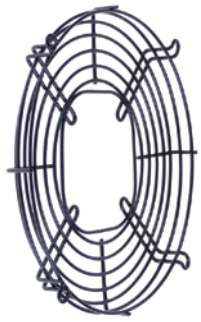

1

No.	601581	Ref. No.	083440
description	grid for fan wheel ø 200mm H 25mm mounting distance 1 236mm mounting distance 2 94.5mm		
For models:	ITP120UK, ITP120UK, ILNF120, ALNF120, ALN110, ALN120, ADN111, AEN110, AEN120, AKN111, ADF110, ALF110, ADF120, ALF120, AEF110, AEF120, ADNN120, ADNF120, AENN120, AENF120, ADNN220, ADNF220, ADNN230, ADNF230, AENN220, AENF220, AENN230, AENF230, ASN110, ASN111, ASF110, AKN110UK, AKF110UK, ASN110UK, ASF110UK, APP113, APP114, ARDN110, APP114/60, ADNN220, ADNF220, ADNN230, IKNF120, AKNF120, APP11B, APP113V, ESR4212F, ESR41G, ESR41F, ...(Other models you can see in the webshop)		

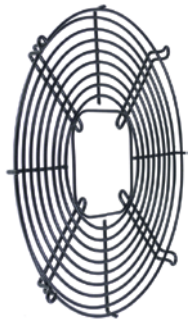

1

No.	601583	Ref. No.	083157
description	grid for fan wheel ø 254mm H 17mm mounting distance 1 290mm mounting distance 2 94.5mm		
For models:	, ALP110, ALP120, ALP111, ALP220, ALP240, ALP221, ALN110, ALN120, ALN111, ALN220, ALN240, ALN221, ALNN120, ALNN220, ALNN230, ALNSO120, ALP110UK, ALN110UK, ALNN220UK, AL-F220UK, ALF220, ALF240, ALNF120, ALNF230, ILP110, ILP110UK, ILN120, ILP220, ILP220UK, ILP240, ILN110, ILN110UK, ILN120, ILN220, ILN220UK, ILN240, ILNSO120, ILNN120, ILNN220, ILN-N220UK, ILNN230, ALP110UK, ALN110UK, ALNN220UK, ALF110UK, ALNF220UK, ILNF120, ILNF220, ILNF220UK...(Other models you can see in the webshop)		

MAG-PRO

cooling motors (complete)

1

No.	601716	**Ref. No.**	081703 092795
description	fan 230V 10W 50/60Hz fan wheel ø 230mm shaft L 13mm L 79.5mm W 277mm mounting distance 67mm ø 277mm cable length 3500mm		
For models:	ALP110, ALP120, ALP111, ALP220, ALP240, ALP221, ALN110, ALN120, ALN111, ALN220, ALN240, ALN221, ALNN120, ALNN220, ALNN230, ALP110UK, ALN110UK, ALNN220UK, ALF110, ALF220UK, ALNF220, ALF110, ALF120, ALF220, ALF240, ALNF120, ALNF220, ALNF230, ILP110, ILP110UK, ILN120, ILP111, ILP220, ILP220UK, ILP240, ILP221, ILN110, ILN110UK, ILN120, ILN111, ILN220, ILN220UK, ILN240, ILN221, ILNN120, ILNN220, ILNN220UK, ILNN230, ALP110UK, ALN110UK... (Other models you can see in the webshop)		
spare parts for	601716		
	No.	601571	Ref. No. 085532
	fan wheel blowing ø 230mm fan wheel mounting 25.4mm blade angle 28° W 43mm aluminium		

cold air circulating fans (complete)

ebm-papst

A2E series

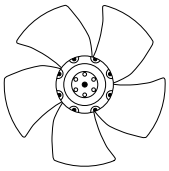

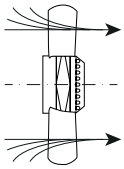

1

No.	601959	**Ref. No.**	084722 088603
description	fan A2E250-AE65-02 fan wheel ø 250mm blades 5 230V 50/60Hz 115/165W 2550/2750rpm cable length 1800mm ebm-papst blowing		
For models:	BCF44H, , BCF15A6, BC44H, BCF44H, BC44H, BCF44H, BC15A, Crosswise, BCF15A, Crosswise, ESK40H, ESF40H, Crosswise, RBC061, Crosswise, RBC6.1-15, Crosswise, RBF061, Crosswise, RBF6.1-15R, BLAST C/FREEZER, RBF0616, EEVA40/2, EEVAC40/2, ESK40H, ESF40H, TBC44H, TBCF44H, Crosswise, EABP0101, Crosswise, EEVAC151, FRABC1511, FRABCF1511, Crosswise, KBCF61CW, EEVAC40/2, EEVA40/2, EEVAC40/2, AF431, AB431, AF431, ATPE102, AF431		

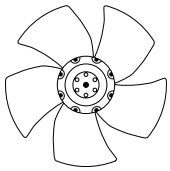

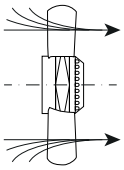

1

No.	601707	**Ref. No.**	083407 083514 084727 084729 088624 090014
description	fan A2E300-AC47-02 fan wheel ø 300mm blades 5 230V 50/60Hz 140/190W ø 92mm H 100mm 2900rpm cable length 450mm blowing suitable capacitor 5µF		
For models:	BC22, BC44, BCF11, BCF22, BCF44, BC28A6, Crosswise, , , , BC22, BC44, BCF11, BCF22, BCF44, BC22, BC44, BCF11, BCF22, BCF44, BC28A, Crosswise, BC56HA, BCF28A, Crosswise, BCF56HA, ESBF10, ESBC20, ESBC20R, ESBF20, ESBC40, ESBC40R, ESBF40, RBC102, Crosswise, RBC101, Crosswise, RBC10.1-2, Crosswise, RBF101, Crosswise, RBF1016, BLAST C/FREEZER, EEVA201, EEVA40/1, EEVAC10/1, EEVAC201, EEVAC40/1, ESK20, ESK40V...(Other models you can see in the webshop)		
accessories for	601707		
	No. 365017	Ref. No.	037268 083406 0K9108 0L2035
	operating capacitor capacity 5µF 450V tolerance 5% 50/60Hz ambient temperature max. -25 to +85°C ø 28mm L 54mm M8 plastic connection male faston 6.3mm 16.10.08 protection		
	No. 601949	Ref. No.	—
	guard ebm-papst for fan wheel ø 300mm ø 330mm hole distance 368mm H 65mm		

A4E series

1

No.	602123	**Ref. No.**	088350 094830
description	fan A4E330-AP20-21 fan wheel ø 330mm blades 5 230V 50/60Hz 105/135W mounting distance 285mm hole ø 5mm 1360/1520rpm cable length 1600mm ebm-papst with protective grid		
For models:	, , BCW101, BCFW101, BCFWS101, BCF28A, Crosswise, BCF56HA, RBC102, EABP51, EABC501, AOFPS101C, AOFP10160, Crosswise, RBF101, AOCP101, AOFP101, AOCP101C, AOFP101C, EABP51C, EABC51C, Crosswise, RBF1016, Crosswise, EABC0201, FRABCF2811, FRABCF5621, EABC642, EABCS51C, HORBCF50		

MAG-PRO

R2E series

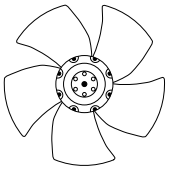
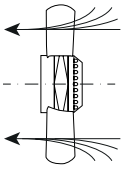

1

No.	601536	**Ref. No.**	0E5666 0K8566 0KB650 30000543 ER212TYP
description	fan R2E190-A026-73 fan wheel ø 190mm blades 6 230V 50/60Hz 58/75W ø 190mm H 70mm 2700rpm cable length 450mm rotation direction right ebm-papst sucking suitable capacitor 2µF		
For models:	RT100ED, RT100ES, RT100SR, RT100SL, RT140ED, RT140ES, RT140SR, RT140SL, RT190ED, RT190ES, RT190SR, RT190SL, RT190HDED, RT190HDES, RT190HSR, RT190HSL, RT270ED, RT270ES, RT270SR, RT270SL, RT270HDED, RT270HDES, RT270HSR, RT270HSL, RT100ERF, RT100ELF, RT100VD, RT100VS, RT140ERF, RT140ELF, RT140VD, RT-140VS, RT142ERF, RT142ELF, RT190ERF, RT190ELF, RT190VD, RT190VS, RT190HERF, RT190HELF, RT190HDVDF, RT190HDVSF, RT270ERF, RT270ELF, RT270VDF, RT270VSF, RT270HERF, RT270HELF, RT270HD-VDF, RT270HDVSF...(Other models you can see in the webshop)		
spare parts for	601536		
	No. 365170	Ref. No.	—
	capacitor capacity 2µF 425V tolerance 5% 50/60Hz ambient temperature max. -25 to +85°C ø 25mm L 49mm M8 plastic connection cable 250mm 416.17.74 protection		

ZIEHL-ABEGG

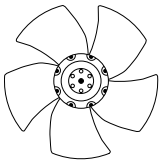
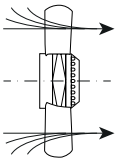

1

No.	500881	**Ref. No.**	084914
description	fan fan wheel ø 450mm 400V 50/60Hz 410/540W ø 475mm mounting distance 515mm 1340/1560rpm cable lengthmm ZIEHL-ABEGG FE045-VDK.4F.3 blowing		
For models:	BC100A, BC100DA, BC100RA, BC100RDA, BC180A, BC180DA, BC180RA, BC180RDA, BC180RPA, BCF100A, BCF100DA, BCF100RA, BCF100RDA, BCF180A, BCF180DA, BCF180RA, BCF180RDA, BCF180R-PA, BC120A, BC120RA, BCF120A, BCF120RA, BLAST C/FREEZER, BLAST C/FREEZER, BLAST C/FREEZER, BLAST C/FREEZER, BLAST C/FREEZER, BLAST C/FREEZER, BLAST C/FREEZER, BC0144, BC072, ESBC72R, ESBC144R, ESBF70, ESBF70R, ESBF144, ESBF144R, AOCP2028R, AOCP2028RD, AOCP2028RT, AOFP2028R, AOFP2028RD, AOFP2028RT, BLAST C/FREEZER, BLAST C/FREEZER, BLAST C/FREEZER, BLAST C/FREEZER, BLAST C/FREEZER, AOCP2028CR, AOC2028CRD...(Other models you can see in the webshop)		

miscellaneous

1

No.	602075	**Ref. No.**	091603
description	fan 220-240V 50/60Hz 17W FIME type C12R fan wheel ø 150mm cable length 900mm		
For models:	RS06PX1F6M, RS06RX1F, RS13DX2F, RS06PX1F, RS06PX1F6, RS06R41F, RS06NX1F, RS13DFX2F, RS06PW1F, RS06RXH, RS06RX1FG, RS06N41F, RS06RXHA, RS0PX1FD, RS06N41F, RD06PX1F		

1

No.	602056	**Ref. No.**	093325 093777 682R06601 68R05701
description	fan 220-240V 50/60Hz 17W type C12R fan wheel ø 150mm cable length 1600mm		
For models:	FV Dual, FV Dual, FV 2M, FV 1M, FV 1M, FV 1M, FV 1M, FV 2M, PS04R1F, PS04R1FM, FV Dual, FV Dual, FV 2M, FV 1M, FV 1M, FV 1M, FV 1M, FV 1M, FV, FV, FV 2M, FV 2M, FV 2M, DUAL 2 DOORS, DUAL 2 DOORS, FV 1M, FV 1M, FV 2M, FV Dual, FV Dual, FV 2M, FV 1M, FV 1M, FV Dual, FV Dual, FV 1M, FV 1M, FV 1M, FV 1M, FV 1M, FV, FV, DUAL 2 DOORS, DUAL 2 DOORS, FV 1M, FV 1M, FV 1M, FV, DUAL 2 DOORS, DUAL 2 DOORS...(Other models you can see in the webshop)		

MAG-PRO

1

No.	601119	**Ref. No.**	0A8401 0A8656 0A9308
description	fan 230V 50/60Hz 2W ø 100mm type C09R1731 fan wheel ø 100mm connection male faston 6.3mm shaft L 23mm		
For models:	ICP110, ICP111, ICP112, ITP120UK, ITP120UK, ICP110, RS24, NEPV40, NEPEV40, EP406VRPUK, MP402C, NEPV40, NEPA40, NEPEV40, MP402, EK401U, EK401UGT, EK401UCS, MRP402, RW24, R04PVF4M, EP406VRC, EP406VRV, EP404VRC, R04PVFWG, R04PVF4, R04PVG4, R04PVFW, R04PVGW, C04PVF4D, C04PVG4D, EP406VRC, EP406VRV, EP404VRC, E04P6SRC, EP406VRC, E04P6VRV, E04P4VRC, E04P4VRV, DOC121V11C, DOP121V11C, DOP120V11C, DOC121V11C, DOP121V11C, DOP120V11C, RVPE041, RVPE04V, RVPE04W, ZICP110		

cold air circulating fans (other)

1

No.	601554	**Ref. No.**	0KM759
description	fan motor 230V 50-60Hz 100W W 105mm H 105mm D 220mm shaft L 80mm shaft ø 12mm EURO MOTORS type 10111-40100 cable length 1500mm 1100rpm		

cross flow fans

ebm-papst

1

No.	601034	**Ref. No.**	081795
description	cross flow fan ebm-papst QLK45/1200-2513 roller ø 45mm roller length 120mm laminated core thickness 13mm motor position right 230V/50Hz 17W refrigeration bearing rubber connection male faston 6.3mm airflow 80m³/h 0 up to +60°C		

1

No.	601047	**Ref. No.**	0H6923 60050453
description	cross flow fan ebm-papst QLZ06/0600-2513 roller ø 60mm roller length 60mm laminated core thickness 13mm motor position right 230V/50Hz 17W refrigeration bearing rubber connection male faston 6.3mm airflow 40m³/h 0 up to +60°C		
For models:	5611-3-10, 5611-3-6, 5611-3-8, 5612-3-10, 5612-3-6, 5612-3-8, 5614-3-10, 5614-3-6, 5614-3-8		

1

No.	601274	**Ref. No.**	0KZ459
description	cross flow fan roller ø 60mm roller length 2x180mm motor position centre 36W universal bearing silicone connection 200 230V cable length 200mm 50Hz		

1

No.	601174	**Ref. No.**	0G2872 0G2982 11151615
description	cross flow fan roller ø 65mm roller length 300mm motor position right 53W universal bearing silicone connection F 6.3 230V through-put 250m³/h 50/60Hz		
For models:	AIARHFFOOB, AIARHAFOOB, AIARHBFOOB, AIAWHFFFOB, AIA-WHAFFOB, AIAWHBFFOB, AIAROIFOOB, AIAWOIFFOB, AIAWAAKKOB, AIAWABKKOB, AIAWAFKKOB, AIAROIKOOB, AIARAAKOOB, AIARAB-KOOB, AIARAFKOOB, AIAWOIKKOB, AIARAAGOOB, AIARABQOOB, AIARAFQOOB, AIAROIQOOB, AIAWAAQQOB, AIAWABQQOB, AIAWAF-QQOB, AIAWOIQQOB, AIARAFFOOB, AIARAAFOOB, AIARABFOOB, AIAWAFFFOB, AIAWAAFFOB, AIAWABFFOB		

MAG-PRO

1

No.	601505	**Ref. No.**	0H9848 0K2721 0K5059 0K9183 11151416 18025416
description	cross flow fan QLN65/2400A17-3030L roller ø 65mm roller length 240mm laminated core thickness 29mm motor position right 230V/50Hz 22W refrigeration bearing silicone connection F 6.3 0 up to +60°C 230V throughput 200m³/h 50Hz		
For models:	HLI159-371W.3, HLI159-373.3, HLI259-390W.3, LI159-375.3, LI159-376.3, LI259-372.3, LI259-379.3, LI159-380.3, HLI159-373W.3, HLI159-374.3, HLI259-375W.3, LI159-371.3, LI159-372.3, LI159-379.3, HLI159-371.3, HLI159-372.3, LI159-373.3, LI159-374.3, LI159-385.3, LI159-386.3, LI259-375.3, LI259-376.3, LI259-371.3, LI259-373.3, LI259-374.3, LI259-377.3, LI259-378.3, HLI259-375.3, HLI259-376.3, LI259-390.3, LI259-391.3, LI259-392.3, LI259-393.3, LI259-394.3, LI259-395.3, HLI259-390.3, HLI259-391.3, CI158-104.3, CI158-105.3, CI158-115.3, HCI158-104.3, HCI158-105.3, CI158-106.3, CI158-107.3, CI158-118.3, CI248-135.3, CI248-136.3, HCI248-135.3, HCI248-136.3, 7514-3/85. HE.2KF.IND...(Other models you can see in the webshop)		

COPREL

with standard coil

1

No.	601101	**Ref. No.**	083737 0T1550 292202657 30001372
description	cross flow fan COPREL TFL(FN) roller ø 60mm roller length 300mm laminated core thickness 30mm motor position left 230V/50Hz 43W refrigeration bearing rubber connection male faston 6.3mm coil type airflow 268m³/h -10 up to +60°C		
For models:	ESR4212FR, ESR4212F, ESR41GR, ESR41FR, ESR41G, ESF41FR, ESR41F, , , , ESR41F60HZ, ESR422F60HZ, ESR41G60HZ, ESF41GR, TE1502GT, TZ1502GT, KE1502GT, KZ1502GT, ESR41F, ESR41G, ESR41FR, ESF41FR, ESR421/2F, EUKR41GR, ESR421/2FR, ESF41GR, EUKR41N, EUKR421/2F, UKR41F, PDVN501V11C, PDVN501V12C, PDVN507V11C, PDVN-507V11C		

1

No.	601102	**Ref. No.**	082730 0A9148
description	cross flow fan TFL 45 roller ø 45mm roller length 300mm motor position left 230V/50Hz 35W refrigeration bearing rubber connection male faston 6.3mm airflow 268m³/h -10 up to +60°C 230V 50Hz		
For models:	TRN1301, TRNA1301, TRNM1301, TRN1302, TRNA1302, TRNM1302, TRN1303, TRNA1303, TRNM1303, TRN1801, TRNA1801, TRNM1801, TRN1802, TRNA1802, TRNM1802, TRN1803, TRNA1803, TRNM1803, TRN2201, TRNA2201, TRNM2201, TRN2202, TRNA2202, TRNM2202, TRN2203, TRNA2203, TRNM2203, TRRN1301, TRRN1302, TRRN1303, TRRN1801, TRRN1802, TRRN1803, TRRN2201, TRRN2202, TRRN2203, TRNP1802, TRRF130P, TRRF180P, TRRF220P, TRF1301, TRRF1301, TRF1801, TRRF1801, TRF2201, TRRF2201, TRN1301, TRNA1301, TRNM1301, TRRN1301...(Other models you can see in the webshop)		

1

No.	601453	**Ref. No.**	005204 3370000154 3581908187
description	cross flow fan TFR 180 roller ø 60mm roller length 180mm laminated core thickness 16mm motor position right 230V/50-60Hz 17W universal bearing silicone connection male faston 6.3mm airflow 100m³/h -30 up to +100°C 230V 50Hz		
For models:	FCF/E4, FCF/E4-3KW, JCF/E4, JCF/E4, ECF/E4, ECF/E4-3KW, ACF/E4, ACF/E4-3KW, NCF/E4, ZCF/E4, ZCF/E4		
accessories for	601453		
	No. 415114	Ref. No.	—
	heater battery mounting distance 185mm W 40mm H 35mm 2000W 230V temperature restriction 105°C heating circuits 2 connection cable cable length 150mm L 192mm for cross flow fan		

1

No.	601454	**Ref. No.**	031297 081704 084027
description	cross flow fan TFR 45 roller ø 45mm roller length 120mm motor position right 230V/50Hz 17W universal bearing silicone connection male faston 6.3mm airflow 85m³/h -30 up to +100°C 230V 50Hz		

MAG-PRO

with moulded coils

1

No.	601456	**Ref. No.**	0A8087
description	cross flow fan roller ø 45mm roller length 180mm laminated core thickness 15mm motor position right 230V/50Hz 26W universal bearing silicone connection male faston 6.3mm -30 up to +100°C 230V 50/60Hz		
For models:	125-00-100, 125-00-102, 125-00-103, 125-00-100, 125-00-102, 125-00-103, 133-01-110, 133-01-111, 133-06-110, 133-06-111		

1

No.	601340	**Ref. No.**	0A2272 0A3008 300778
description	cross flow fan roller ø 60mm roller length 180mm laminated core thickness 30mm motor position right 230V/50Hz 19W universal bearing silicone connection male faston 6.3mm -30 up to +100°C 230V 50Hz		
accessories for	601340		
	No. 415122	Ref. No.	0k4812
	heater battery mounting distance 185mm W 40mm H 35mm 2000W 230V temperature restriction 105°C heating circuits 2 connection cable cable length 340mm L 197mm for cross flow fan		
	No. 420267	Ref. No.	—
	heater battery mounting distance 185mm W 40mm H 35mm 2000W 230V temperature restriction°C heating circuits 2 connection cable cable length 340mm L 197mm for cross flow fan		

double fans

1

No.	601026	**Ref. No.**	0G0161 0K3707 0K5906 129623 22129623 601026 722129623
description	cross flow fan COPREL TFD(FD) roller ø 60mm roller length 2x180mm laminated core thickness 35mm motor position centre 230V/50-60Hz 42W refrigeration bearing rubber connection male faston 6.3mm coil type airflow 255m^3/h -10 up to +60°C		

1

No.	601455	**Ref. No.**	0K4850
description	cross flow fan roller ø 60mm roller length 2x180mm laminated core thickness 35mm motor position centre 230V/50Hz 30W universal bearing silicone connection F 6.3 airflow 280m^3/h -30 up to +100°C total length 470mm		

cross flow fan with heater battery

roller diameter ø60mm

1

No.	601191	**Ref. No.**	0H6474 0KC251 0KC252 0KG838 207002305002 83111300322 83111300390
description	cross flow fan roller length 180mm roller ø 60mm motor position right 230V 50Hz 17W heat output 2000W bearing silicone with temperature limiter		

accessories for cross flow fans

heater battery

1

No.	415122	**Ref. No.**	0k4812
description	heater battery mounting distance 185mm W 40mm H 35mm 2000W 230V temperature restriction 105°C heating circuits 2 connection cable cable length 340mm L 197mm for cross flow fan		

MAG-PRO

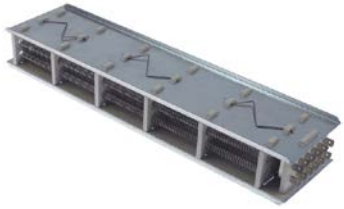

1

No.	420240	Ref. No.	0E3385 0W6266
description	heater battery mounting distancemm W 90mm H 45mm 6000W 240/415V temperature restriction 125°C heating circuits 6 connection male faston 6.3mm cable lengthmm L 360mm		
For models:	D166E, D166ECOP, T4350, T3900, D200E, D200G, DI200E, DI200G, T3900, T390013, D650E, D650G, D650V, T419002, T419003, PD9, T353019, T3190, T3190, T3250_EL, T3250_GAS, T3250_EL, T3250_GAS, T3650, T3650, T3650, T3350_EL, T3350_GAS, T3350_EL, T3350_GAS, T3530, T3530, T3190E, T3190G, T419001, T419005, T329001, T329002, T329003, T329004, T329005, T329006, T329007, T329008, T329009, T329010, T329011, T329012, T4300S01, T4300S02...(Other models you can see in the webshop)		

hot air motors

1

No.	511313	Ref. No.	005132 0K9191
description	centring piece for fan motor		
For models:	5711-2-6, 5711-2-7, 5711-2-8, 5711-2-10, 5711-2-8CH, 5711-2-10CH, 5712-2-6, 5712-2-7, 5712-2-8, 5712-2-10, 5714-2-6, 5714-2-7, 5714-2-8, 5714-2-10, 5717-2-6, 5714-2-7, 5714-2-8, 5714-2-10, 5711-2-6L, 5711-2-7L, 5711-2-8L, 5711-2-10L, 5712-2-6L, 5712-2-7L, 5712-2-8L, 5712-2-10L, 5714-2-6L, 5714-2-7L, 5714-2-8L, 5714-2-10L, 5714-2-6L, 5714-2-7L, 5714-2-8L, 5714-2-10L, 5711-3-6, 5711-3-7, 5711-3-8, 5711-3-10, 5711-3-8CH, 5711-3-10CH, 5712-3-6, 5712-3-7, 5712-3-8, 5712-3-8E, 5712-3-10, 5712-3-8CH, 5712-3-10C, 5714-3-6, 5714-3-7, 5714-3-8...(Other models you can see in the webshop)		

1

No.	511302	Ref. No.	0H6643 0K2093 246195 60050427
description	engine shaft gasket ID ø 16mm ED ø 40mm for 55/56 series		
For models:	5611-3-10, 5611-3-6, 5611-3-8, 5612-3-10, 5612-3-6, 5612-3-8, 5614-3-10, 5614-3-6, 5614-3-8		

1

No.	511314	Ref. No.	0H6862
description	engine shaft gasket ID ø 19mm ED ø 30mm for 54 series		

1

No.	511303	Ref. No.	0H6644 0K2094 246196 60050428
description	engine shaft gasket ID ø 27mm ED ø 40mm for 55/56 series		

1

No.	511315	Ref. No.	0H6513
description	engine shaft gasket ID ø 29mm ED ø 40mm for 54 series		

1

No.	601040	Ref. No.	054570 054829 10521400
description	fan motor		
For models:	FCFG6D, FCFE6D, FCFE6D, FCFG6, FCFG6F, PFCFG6, FCFE6, FCFE6UK, PFCFE6, FCVE6-1U, FCVE6-3U, FCVE6-1, FCVE6-3, FCVE6-1UK, FCVE6-3UK, FCVG6-1, FCVG6-3, FCVG6-1UK, FCVG6-3UK, FCF/G6, FCF/E6, FCV/E6-1, FCV/E6-1, FCV/G6-1, ZOFCV/G6-3, AFCV/G6-1, AFCV/G6-3, COCO6G, COCO6E, COCVE423AF, FCFE061, ZOFCF/G6D		

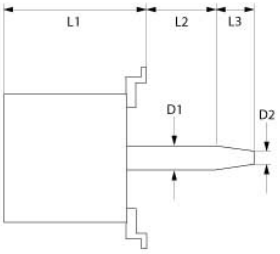

1

No.	601351	Ref. No.	0H6556 0K1912 131058149
description	fan motor 220-230V 3 phase 50Hz 0.02/0.16kW 710/1390rpm speeds 2 L1 150mm L2 27mm L3 35mm M10R IT 0.35/0.9A power input 60/250W at 50Hz 710/1390rpm type L7mw84D-149 no. R2 D1 ø 17mm D2 ø 13mm		

MAG-PRO

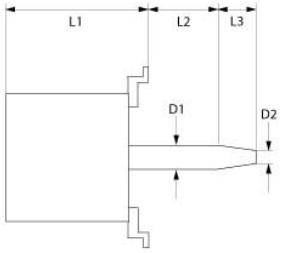

1

No.	500103	**Ref. No.**	0H6929 0K2763 131091099
description	fan motor 220-240/380-415V 3 phase 50/60Hz 0.25kW 1400rpm speeds 1 L1 150mm L2 32mm L3 40mm ø 125mm M10R IT at 50Hz 1400rpm at 60Hz 1700rpm type L7Aw4D-099 no. X3 D1 ø 17mm D2 ø 14mm		
For models:	5611-3-6, 5612-3-6, 5614-3-6		

1

No.	601041	**Ref. No.**	053826 054836 10522500
description	fan motor 220-240/380-415V 3 phase 50Hz 0.19kW 1350rpm 1/0.58A		
For models:	FCFG10, FCFG10D, FCFG10NL, FCFE10, FCFE10UK, FCVE10, FCVE10-2, FCVE10-4, FCVE10-2UK, FCVE10-4UK, FCVG10-2, FCVG10-4, FCVG10-2, FCVG10-4D, FCVG10-2UK, FCVG10-4UK, FCVG10-2, FCVG10-4, FCFG101, FCF/E10, ZOFCV/E102, ZOFCV/E104, ZOFCV/G102, ZOFCV/G104, COCO10G, COCO10E, FCFE101, ZOFCF/G10D		

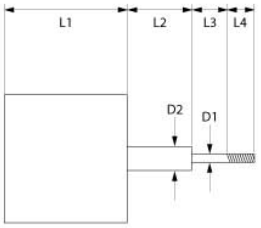

1

No.	601449	**Ref. No.**	058667 0K3026 10925440
description	fan motor 220-240/380-415V 3 phase 50Hz 0.19kW 1350rpm speeds 1 L1 105mm L2 74mm L3 35mm L4 12mm D1 ø 9x10mm D2 ø 12mm M6R IT 0.58/1A type FIR1092 no. 1092 shaft flat length 9mm		
For models:	FCFG10, FCFG10D, FCFG10NL, FCFE10, FCFE10UK, FCVE10-2, FCVE10-4, FCVE103CE, FCVE10-2UK, FCVE10-4UK, FCVG10-ISG, FCVE20VUK, FCFG101, ZOFCV/E102, ZOFCV/E104, FF/E10, FF/G10, COCO10G, COCO10E, FCVG10-ISG, FCFE101, ZOFCF/G10D		
accessories for	601449		
	No. 693846	Ref. No.	054830 058731
	spacer piece for fan motor		
	No. 693847	Ref. No.	058729
	fixing plate for hot air motors ED ø 230mm H 2.5mm ID ø 16mm		

accessories for	601449		
	No. 694297	Ref. No.	058957
	flange for hot air motors ED ø 270mm H 3.5mm ID ø 16mm		

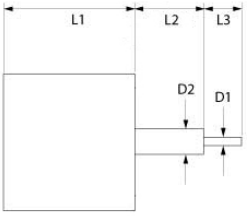

1

No.	601378	**Ref. No.**	054011 054012 054837 058607 1093V5440
description	fan motor 220-240/380-415V 3 phase 50Hz 0.35kW 1350rpm speeds 1 L1 143mm L2 91mm L3 34mm D1 ø 10mm D2 ø 16mm M6R IT 1.8/1A number of pole pairs 4 at 50Hz 1350rpm type FIR1093/V		
For models:	FCFG20, FCFG20D, FCFG20F, PFCFG20, FCFE20, FCFE20UK, FCFG40, FCFG41, FCFG40D, FCFG40F, PFCFG40F, FCFE40, FCFE40D, FCFE40UK, PFCFE40F, FCVE20, FCVE20-2, FCVE20-4, FCVE203CE, FCVE20-2UK, FCVE20-4UK, FCVG20-2, FCVG20-4, FCVG20-2, FCVG20-4D, FCVG20-2UK, FCVG20-4UK, FCVG20-4, FCVG20-4D, FCFG201, FCFG202, FCFC202, FCF/E20, FCFE202, ZOFCV/E202, ZOFCV/E204, ZOFCV/G202, ZOFCV/G204, FF/E40, FF/E20, FF/G20, FF/G40, AFCF/E40, COCO20G, COCO20E, 4236N, 4238N, FCFE201, ZOFCF/G20D		

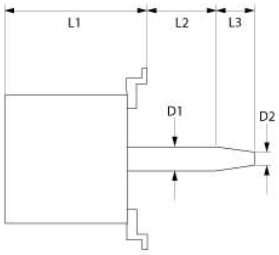

1

No.	500836	**Ref. No.**	0H6925 131209037 280125
description	fan motor 220-240/380-415V 3 phase 50Hz 0.37kW 1400rpm speeds 1 L1 175mm L2 47mm L3 31mm M14R IT 2.85/1.65A power input 580W Cos(fi) 0.55 at 50Hz 1400rpm type L9Cw4D-037 no. S2 D1 ø 23mm D2 ø 20mm		

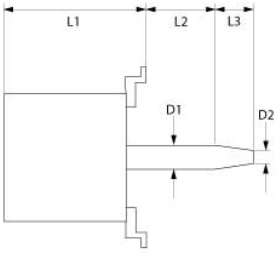

1

No.	500105	**Ref. No.**	0H6932 131091093
description	fan motor 220-240/380-415V 3 phase 50Hz 0.37kW 1400rpm speeds 1 L1 182mm L2 26mm L3 50mm ø 125mm M14R IT 2.85/1.65A power input 580W Cos(fi) 0.55 at 50Hz 1400rpm type L9Cw4D-161 no. R7 D1 ø 25mm D2 ø 20mm		

MAG-PRO

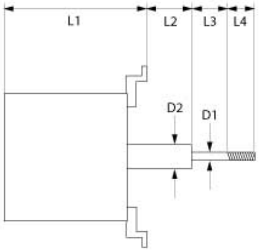

1

No.	500815	Ref. No.	058994
description	fan motor 220-240V 1 phase 50Hz 0.07/0.2kW 950/1350rpm speeds 2 L1 140mm L2 70mm L3 35mm L4 22mm D1 ø 9/10mm D2 ø 12mm 2 speeds M6R IT 0.55/0.70A at 50Hz 230V at 50Hz 950/1350rpm suitable capacitor 10µF 4P/6P type LM/FB80 no. 386328 shaft flat length 14mm		
For models:	FCVE10-P, FCVE10PUK, FCVG10-P, FCVG10PUK, AFCV/G101, AFCV/G103, SCO/G10-3		

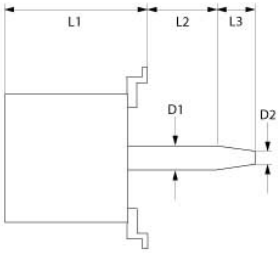

1

No.	601366	Ref. No.	0K2720 131098098 280159
description	fan motor 220-240V 3 phase 50/60HzkW speeds 1 L1 140mm L2 27mm L3 35mm M10R IT Y/YY type L7mw84D-098 no. RD D1 ø 17mm D2 ø 13mm		

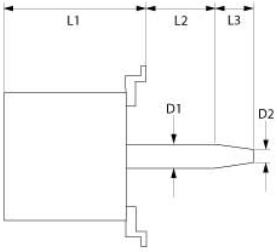

1

No.	601370	Ref. No.	0K2716
description	fan motor 220-240V 3 phase 50HzkWrpm speeds 2 L1 221mm L2 27mm L3 50mm D1 ø 25mm D2 ø 20mm M14R IT Y/YY type L9UWID-13		

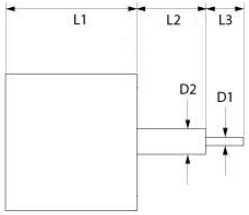

1

No.	601360	Ref. No.	058587 10922330
description	fan motor 220V 1 phase 50Hz 0.1kW 1350rpm speeds 1 L1 105mm L2 66mm L3 35mm D1 ø 10mm D2 ø 12mm M6R IT 0.9A number of pole pairs 4 suitable capacitor 4µF/450V at 50Hz 1350rpm type FIR1092/M		
For models:	FCFG6D, FCFE6D, FCFE6D, FCFG6, FCFG6F, PFCFG6, FCFE6, FCFE6UK, PFCFE6, FCVE6-1U, FCVE6-3U, FCVE6-1, FCVE6-3, FCVE6-3CE, FCVE6-1UK, FCVE6-3UK, FCVG6-1, FCVG6-3, FCVG6-1UK, FCVG6-3UK, FCF/G6, FCF/E6, FCV/E6-1, FCV/E6-1, FCV/G6-1, ZOFCV/G6-3, AFCV/G6-1, AFCV/G6-3, SCO/G6-3, AFCF/E6, FF/G6, COCO6G, COCO6E, COCVE423AF, FCFE061, ZOFCF/G6D		

1

No.	500814	Ref. No.	005750
description	fan motor 230V 1 phase 50/60Hz 0.19kW 1400/1700rpm speeds 1 L1 145mm L2 51mm L3 35mm D1 ø 10mm D2 ø 16mm M6R IT 1.3A at 50Hz 1400rpm at 60Hz 1700rpm suitable capacitor 10µF shaft flat length 12mm		
For models:	FCV/G6L3C, FCV/G61/1, FCV/G61/1, FCVG6L3CT, FCS061G3DI, FC-S061G4DT, RCV061G2, ACV/G6C3C		

MAG-PRO

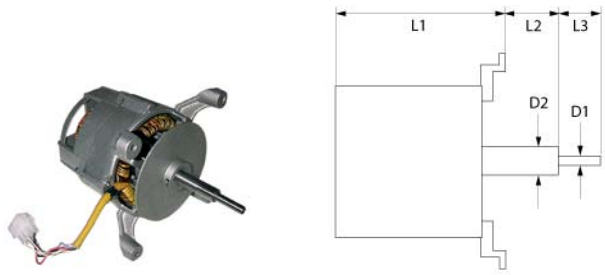

1

No.	500141	**Ref. No.**	002616 0F0007 0K8482 0KE545 60050295
description	fan motor 230V 1 phase 50/60Hz 0.19kW 1450/1750rpm speeds 1 L1 150mm L2 52mm L3 35mm D1 ø 9/10mm D2 ø 14mm M6R IT 1.3A Cos(fi) 0.91 at 50Hz 1450rpm at 60Hz 1750rpm type LM80/4 no. 596477 shaft flat length 12mm		
For models:	FCV/G10L3, FCV/G6L3TOWNGAS, FCV/G6L3, FCVG10L3T, FCV/E101/1, FCV/G20L3, FCVE6L3J, FCV/E10L3JAP, FCV/E61/1, FCV/G10L2, FCV/E101/1, FCV/E10L2, FCV/E61/1, FCV/E101/2, FCV/E10L3, FCV/E6L3, FCV/E20L3, FCV/E101/1, FCF/G6-0, FCFG101/0, FCFG102-0, FCFG201-0, FCF/E6-0, FCFE101-0, FCFE102-0, FCFE201-0, FCFE202-0, FCF061ELN, FCF101ELN, FCF6EHOR, FCFG10160H, FCF061ENS, FCF101ENS, FCF102ENS, FCF201ENS, FCFG102-0T, FCFE6-1J, FCFE101-1J, FCFE102-1J, FCF/G101/1, FCS061E3CI, FC-S101E2, FCS101G2, CS7ME4/200-3, CS7ME4/230-3, CS7ME4/400-3N, CS7ME6/400-3N, CS7ME4/400-3N/EO, CS7ME4/400-3/50HZ/MA, CS-7ME4/440-3/60HZ/MA...(Other models you can see in the webshop)		

2

No.	501574	**Ref. No.**	0C5287
description	fan motor 230V 1 phase 50/60Hz 0.24/0.31kW 1400/1700rpm L1 143mm L2 52mm L3 35mm D1 ø 10mm D2 ø 11mm M5 1.1/1.4A Cos(fi) 0.94/0.96 at 50Hz 230V at 60Hz 230V at 50Hz 1400rpm at 60Hz 1700rpm with capacitor type FIR no. 1096A2350		
For models:	FCZ061EAA, FCZ101EAA, FCZ061EAH, FCZ101EAH, FCZ061EAN, FCZ101EAN, FCZ061ETA, FCZ101ETA, FCZ201ETA, FCZ061ETH, FCZ101ETH, FCZ201ETH, FCZ061ETN, FCZ101ETN, FCZ201ETN, FCZ101GTG, FCZ201GTG, FCZ101GTD, FCZ201GTD, FCZ061EBA, FCZ101EBA, FCZ061EBH, FCZ101EBH, FCZ061EBN, FCZ101EBN, FCZ061EBC, FCZ101EBC, FCZ061EBA2, FCZ101EBA2, FCZ201EBA2, FCZ061EBH2, FCZ101EBH2, FCZ201EBH2, FCZ061EBN2, FCZ101EBN2, FCZ201EBN2, FCZ061EBC2, FCZ101EBC2, FCZ201EBC2, FCZ101GBG2, FCZ201GBG2, FCZ101GBD2, FCZ201GBD2, FCZ101GBI2, FCZ201GBI2, FCZ061ECA, FCZ101ECA, FCZ061ECH, FCZ101ECH, FCZ061ECN... (Other models you can see in the webshop)		

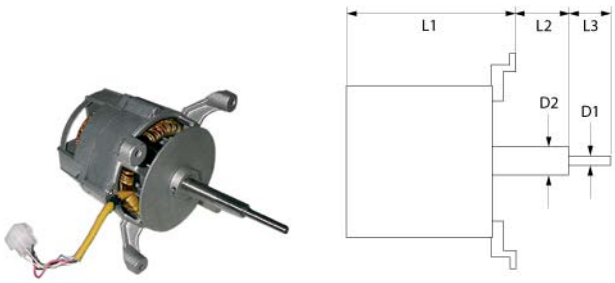

1

No.	500143	**Ref. No.**	002739
description	fan motor 230V 1 phase 50/60Hz 0.35kW 1400/1700rpm speeds 1 L1 165mm L2 91mm L3 35mm D1 ø 9/10mm D2 ø 16mm M6R IT 2.7A Cos(fi) 0.9 at 50Hz 230V at 60Hz 230V at 50Hz 1400rpm at 60Hz 1700rpm suitable capacitor 16µF/450V type LM80/4 no. 556749 shaft flat length 13mm		
For models:	FCVG102L3, FCVG202L3, FCV/E102/1L3JAP, FCV/E102/1, FCV/E102/1L3, FCVE202L3, FCFG101/0, FCFG102-0, FCFG202-0, FCFE101-0, FCFE102-0, FCFE201-0, FCFE202-0, FCF101ELN, FCF101ENS, FCF102ENS, FCF201ENS, FCFG102-0T, FCFE101-1J, FCFE102-1J, 5717-2-6, 5714-2-6L, 5707-2-2, 5707-3-2, ECFG101-0, ECFG102-0, ECFG202-0, ECFE101-0, ECFE102-0, ECFE201-0, ECFE202-0, ECF101ENS, ECF102ENS, ECF201ENS, ACFG101-0, ACFG102-0, ACFG202-0, ACFE101-0, ACFE102-0, ACFE201-0, ACFE202-0, JCF/G102/1-1, JCF/E102/1-1, RCF101G, RCF101E, RCF201E, NCF/G101/1, NCF/G102/1, NCF/E102/1, ZCF/G101/1...(Other models you can see in the webshop)		

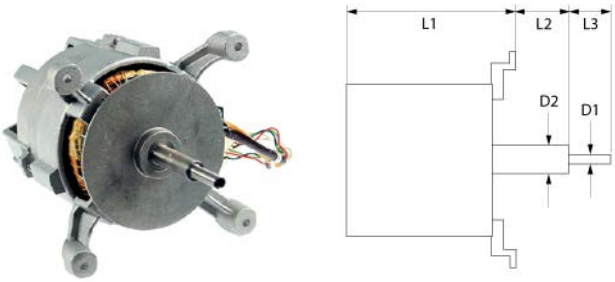

1

No.	601222	**Ref. No.**	006998
description	fan motor 230V 1 phase 50Hz 0.06/0.19kW 890/1395rpm speeds 2 L1 165mm L2 49mm L3 35mm D1 ø 10mm D2 ø 16mm M6R IT 1.6/1.4A Cos(fi) 0.85 at 50Hz 230V at 60Hz 230V at 50Hz 890/1395rpm at 60Hz 950/1695rpm suitable capacitor 12.5µF/450V 4P/6P type LM/FB80 no. 496040 shaft flat length 13mm		
For models:	FCZ061EAA, FCZ101EAA, FCZ201EAA, FCZ061EAH, FCZ101EAH, FCZ201EAH, FCZ061EAN, FCZ101EAN, FCZ201EAN, FCZ061ETA, FCZ101ETA, FCZ201ETA, FCZ061ETH, FCZ101ETH, FCZ201ETH, FCZ061ETN, FCZ101ETN, FCZ201ETN, FCZ061GAG, FCZ101GAG, FCZ-201GAG, FCZ061GAD, FCZ101GAD, FCZ201GAD, FCZ101GTG, FCZ-201GTG, FCZ101GTD, FCZ201GTD, FCZ061EBA, FCZ101EBA, FCZ201E-BA, FCZ061EBH, FCZ101EBH, FCZ201EBH, FCZ061EBN, FCZ101EBN, FCZ201EBN, FCZ061EBC, FCZ101EBC, FCZ201EBC, FCZ061EBA2, FCZ101EBA2, FCZ201EBA2, FCZ061EBH2, FCZ101EBH2, FCZ201EBH2, FCZ061EBN2, FCZ101EBN2, FCZ201EBN2, FCZ061EBC2...(Other models you can see in the webshop)		

MAG-PRO

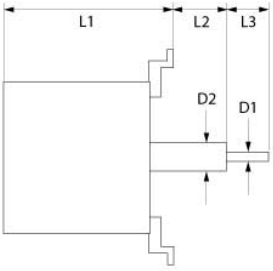

1

No.	500142	**Ref. No.**	002698 005028 60050275
description	fan motor 230V 1 phase 50Hz 0.06/0.19kW 930/1380rpm speeds 2 L1 160mm L2 52mm L3 35mm D1 ø 9/10mm D2 ø 16mm M6R IT 1.5/0.7A Cos(fi) 0.9 at 50Hz 930/1380rpm at 60Hz 1100/1700rpm suitable capacitor 12.5µF/400V 4P/6P type LM/FB80 no. 552059 shaft flat length 12mm		
For models:	FCV/E10L6JAP, FCV/E61/1, FCV/E101/1, FCV/E61/1, FCV/E101/1, FCV/G61/1, FCV/G6L4, FCV/E6L4, FCV/G10L6, FCV/E10L6, FCV/G20L6, FCV/E20L6, FCV/E101/1, FCV/G101/1, FVC/E101/1, FCV/G201/1, FVC/E201/1, FCS061E44J, FCS061EP, FCS101E44J, FCS101EP4J, FCS101E4, FCS101G4, FCS101EP, FCS101G4DT, FCS101GP, FCS201E4, FCS201EP, FCS201G4, FCS201GP, FCS061E4, FCS061EXLN, FCS061EX, FCS101EX4J, FCS101EX, FCS201EX, FCS101GX, FCS201GX, 5711-2-7, 5711-2-8, 5711-2-10, 5711-2-8CH, 5711-2-10CH, 5712-2-7, 5712-2-8, 5712-2-10, 5714-2-7, 5714-2-8, 5714-2-10, 5711-2-7L...(Other models you can see in the webshop)		

1

No.	500653	**Ref. No.**	005748
description	fan motor 230V 1 phase 50Hz 0.06/0.19kW 930/1425rpm speeds 2 L1 150mm L2 52mm L3 35mm D1 ø 10mm D2 ø 16mm M6R IT 1.3/0.8A power input 0.19W at 50Hz 930/1425rpm suitable capacitor 10µF shaft flat length 12mm		
For models:	FCV/G61/1, FCS061GP, FCS061G4, 5721-2-7, 5721-2-10, ECV/G6T4C, ECV/G61/1, ECV/G61/1, ZCV/G6T4C, ZCV/G61/1		

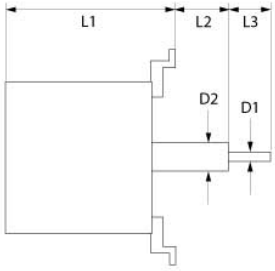

1

No.	500144	**Ref. No.**	002748 005237 0K2755 0K2764 60050276
description	fan motor 230V 1 phase 50Hz 0.11/0.35kW 900/1400rpm speeds 2 L1 165mm L2 91mm L3 35mm D1 ø 9/10mm D2 ø 16mm M6R IT 2.7/1.3A at 50Hz 230V at 60Hz 230V at 50Hz 900/1400rpm at 60Hz 1080/1680rpm suitable capacitor 16µF/450V 4P/6P type LM/FB80 no. 358008 shaft flat length 12mm		
For models:	FCV/E102/1L6JAP, FCV/E102/1, FCV/G102/1L6, FCV/E102/1L6, FCVG202L6, FCVE202L6, FCV/G102/1, FVC/E102/1, FCV/G202/1, FVC/E202/1, FCS102E44J, FCS102EP4J, FCS102E4, FCS102EP, FCS102G4, FCS202E4, FCS102GP, FCS202EP, FCS202G4, FCS202GP, FCS102EX4J, FCS102EX, FCS202EX, FCS102GX, FCS202GX, 5714-2-7, 5714-2-8, 5714-2-10, 5714-2-7L, 5714-2-8L, 5714-2-10L, 5717-3-7, 5717-3-8, 5717-3-8E, 5717-3-10, 5717-3-8C, 57074-2-3, 5707-3-3, ECVG102T4, ECVE102T4, ECVG202T4, ECVE202T4, ECV/G102/1T6, ECV/E102/1T6, ECVG202T6, ECVE202T6, JCF/G102/1-2, JCF/E102/1-2, ACVG102C4, ACVG202C4...(Other models you can see in the webshop)		

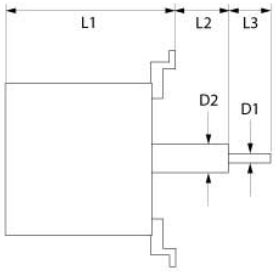

1

No.	500816	**Ref. No.**	0C1171 0C6563 611810000
description	fan motor 230V 1 phase 50Hz 0.22/0.75kW 955/1460rpm speeds 2 L1 175mm L2 52mm L3 32mm D1 ø 10mm D2 ø 16mm M6R IT 1.0/2.4A number of pole pairs 4P/6P Cos(fi) 0.84 at 50Hz 230V at 60Hz 230V at 50Hz 955/1460rpm at 60Hz 1145/1750rpm suitable capacitor 31.5/16µF 4P/6P type LM/FB 100L no. 494886 shaft flat length 13mm		
For models:	FCZ102EAA, FCZ202EAA, FCZ102ETA, FCZ202ETA, FCZ102GAG, FCZ202GAG, FCZ102GAD, FCZ202GAD, FCZ102GTG, FCZ202GTG, FCZ102GTD, FCZ202GTD, FCZ102EBA, FCZ202EBA, FCZ102EBA2, FCZ202EBA2, FCZ102GBG, FCZ202GBG, FCZ102GBD, FCZ202GBD, FCZ102GBG2, FCZ202GBG2, FCZ102GBD2, FCZ202GBD2, FCZ102G-BI2, FCZ102ECA, FCZ102ECA2, FCZ202ECA2, FCZ102GCG2, FCZ-202GCG2, FCZ102GCD2, FCZ202GCD2, AOS102GAEU, AOS202GAEU, AOS102EA2N, AOS102EB2N, AOS202EA2N, AOS202EB2N, AOS102EA, AOS102EB, AOS202EA, AOS202EB, AOS102GB, AOS102GA, AOS202GB, AOS202GA, AOS102EAAQ, AOS102EBAQ, AOS202EAAQ, AOS202EBAQ...(Other models you can see in the webshop)		

MAG-PRO

1

No.	602159	**Ref. No.**	058807
description	fan motor 240V 1 phase 50Hz 0.1kW 1350rpm L1 105mm L2 66mm L3 35mm D1 ø 10mm D2 ø 12mm M6 IT 0.83A suitable capacitor 4µF/450V at 50Hz 1350rpm type FIR1092/M no. 611803301		
For models:	FCFE6D, FCFE6D, FCFE6, FCFE6UK, PFCFE6, FCVE6-1U, FCVE6-3U, FCVE6-1, FCVE6-3, FCVE6-1UK, FCVE6-3UK, FCVG6-1, FCVG6-3, FCVG6-1UK, FCVG6-3UK, FCF/E6, FCV/E6-1, FCV/E6-1, FCV/G6-1, ZOFCV/G6-3, COCO6E, FCFE061		

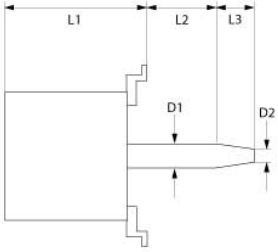

1

No.	601352	**Ref. No.**	0H6555 0K1910
description	fan motor 380-400V 3 phase 50Hz 0.02/0.16kW 710/1390rpm speeds 2 L1 140mm L2 27mm L3 35mm M10R IT 0.2/0.5A power input 60/250W at 50Hz 710/1390rpm Y/YY type L7mw84D-148 no. T1 D1 ø 17mm D2 ø 13mm		

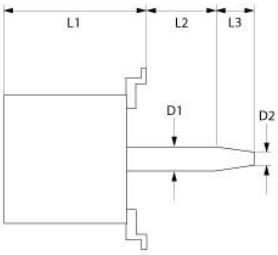

1

No.	500108	**Ref. No.**	0G2197 0H6930 0H6958 60050457
description	fan motor 380-415V 3 phase 50/60Hz 0.03/0.2kWrpm speeds 2 L1 155mm L2 30mm L3 31mm M10R IT Y/YY type L7mw84D-097 no. V5 D1 ø 17mm D2 ø 13mm		
For models:	5611-3-10, 5611-3-8, 5612-3-10, 5612-3-8, 5614-3-10, 5614-3-8		

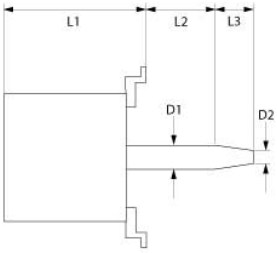

1

No.	601367	**Ref. No.**	0H6933 131098094 280162
description	fan motor 380-415V 3 phase 50/60HzkWrpm speeds 2 L1 175mm L2 25mm L3 48mm M14R IT Y/YY type L9rw84D-094 no. U3 D1 ø 25mm D2 ø 20mm		

1

No.	602082	**Ref. No.**	002740 0C8306
description	fan wheel blades 6 D1 ø 440mm D2 ø 10mm D3 ø 10mm H1 154mm H2 15mm		
For models:	FCVG102L3, FCVG202L3, FCV/E102/1L3, FCVE202L3, FCV/G102/1L6, FCV/E102/1L6, FCVG202L6, FCVE202L6, FCV/G102/1, FVC/E102/1, FCV/G202/1, FVC/E202/1, FCFE101-0, FCFE102-0, FCFE201-0, FCFE202-0, FCF101ELN, FCF101ENS, FCF102ENS, FCF201ENS, FCFE101-1J, FCFE102-1J, FCS102E4, FCS102EP, FCS102G4, FCS202E4, FCS102GP, FCS202EP, FCS202G4, FCS202GP, FCS102EX, FCS202EX, FCS102GX, FCS202GX, 5717-2-6, 5714-2-7, 5714-2-8, 5714-2-10, 5714-2-6L, 5714-2-7L, 5714-2-8L, 5714-2-10L, 5717-3-7, 5717-3-8, 5717-3-8E, 5717-3-10, 5717-3-8M, 5717-3-8C, 5717-3-8M, 5707-2-2... (Other models you can see in the webshop)		

1

No.	601365	**Ref. No.**	0G1989 280036
description	fan wheel D1 ø 225mm H1 60mm blades 12 D2 ø 19.5mm D3 ø 23mm H2 25.5mm		

MAG-PRO

1

No.	601235	**Ref. No.**	054585 055422
description	fan wheel D1 ø 280mm H1 100mm blades 6 D2 ø 10mm D3 ø 10mm H2 37mm H3 10mm		
For models:	FCFG6D, FCFE6D, FCFE6D, FCFG6, FCFG6F, PFCFG6, FCFE6, FCFE6UK, PFCFE6, FCFE6J50, FCFG6J, FCFG6J, FCVE6-1U, FCVE6-3U, FCVE6-1, FCVE6-3, FCVE6-3CE, FCVE6-1UK, FCVE6-3UK, FCVG6-1, FCVG6-3, FCVG6-1UK, FCVG6-3UK, FCF/G6, FCF/E6, FCV/E6-1, FCV/E6-1, FCV/G6-1, ZOFCV/G6-3, AFCV/G6-1, AFCV/G6-3, SCO/G6-3, AFCF/E6, FF/G6, COCO6G, COCO6E, COCVE423AF, FCFE061, ZOFCF/G6D		

1

No.	601220	**Ref. No.**	002754 003560 0C6462 0F0176 0K2704 0K8507
description	fan wheel D1 ø 280mm H1 100mm blades 6 D2 ø 10mm D3 ø 10mm H2 37mm H3 22mm		
For models:	FCV/G6L3TOWNGAS, FCV/G6L3, FCVG6L3CJ, FCV/G6L3C, FCV/G61/1, FCV/G61/1, FCV/G61/1, FCV/G61/1, FCVG6L3CT, FCVG6L3CJ, FCV/E6L3, FCV/G6L4, FCV/E6L4, FCF/G6-0, FCF/E6-0, FCF061ELN, FCF6E-HOR, FCF061ENS, FCF/G6-1-JAP, FCFE6-1J, FCS061G48J, FCS061GP, FCS061EP, FCS061G3DI, FCS061E3CI, FCS061G4, FCS061G4DT, FCS061E4, FCS061EXLN, FCS061EX, CS7ME4/200-3, CS7ME4/230-3, CS7ME4/400-3N, CS7ME6/400-3N, CS7ME4/400-3N/EO, CS-7ME4/400-3/50HZ/MA, CS7ME4/440-3/60HZ/MA, CS7MT4/400-3N, CS7GE4/200-3, CS7GE4/230-3, CS7GE4/400-3N, CS7GE6/400-3N, CS-7GE4/400-3N/EO, CS7GE4/400-3/50HZ/MA, CS7GE4/440-3/60HZ/MA, CS7GT4/400-3N, CS7LCE4/200-3, CS7LCE4/230-3, CS7LCE4/400-3N, CS7LCE6/400-3N...(Other models you can see in the webshop)		

1

No.	601371	**Ref. No.**	002871 0C8325 0K2739
description	fan wheel D1 ø 280mm H1 100mm blades 6 D2 ø 10mm D3 ø 10mm H2 37mm H3 23mm		
For models:	FCVE6L3J, FCV/G6L3JAP, FCV/E61/1, FCV/E61/1, FCV/E61/1, FCV/E61/1, FCV/G61/1, FCV/G61/1, FCV/G61/1, FCVG6L3CJ, FCV/G6L4, FCV/E6L4, FCF/G6-1-JAP, FCFE6-1J, FCS061E44J, FCS061G49J, 5711-2-6, 5711-2-7, 5711-2-8, 5711-2-10, 5711-2-8CH, 5711-2-10CH, 5711-2-6L, 5711-2-7L, 5711-2-8L, 5711-2-10L, 5721-2-7, 5721-2-10, 5711-3-6, 5711-3-7, 5711-3-8, 5711-3-10, 5711-3-8CH, 5711-3-10CH, 5711-3-10S, 5701-3-2, 5701-3-3, ECV/G6T4, ECV/E6T4, ECV/G61/1, ECV/G61/1, RCV061E4, ZCV/G61/1, ZCV/G6T4, ZCV/E6T4		

1

No.	601344	**Ref. No.**	0H6507 237139 8330078
description	fan wheel D1 ø 280mm H1 127mm blades 12 D2 ø 13mm D3 ø 16mm H2 37mm		
For models:	5611-3-10, 5611-3-6, 5611-3-8		

MAG-PRO

1

No.	601236	**Ref. No.**	007000 0C7029
description	fan wheel D1 ø 280mm H1 130mm blades 10 D2 ø 10mm D3 ø 10mm H2 38mm H3 23mm		
For models:	FCZ061EAA, FCZ061EAH, FCZ061EAN, FCZ061ETA, FCZ061ETH, FCZ061ETN, FCZ061GAG, FCZ061GAD, FCZ061EBA, FCZ061EBH, FCZ061EBN, FCZ061EBC, FCZ061EBA2, FCZ061EBH2, FCZ061EBN2, FCZ061EBC2, FCZ061GBG, FCZ061GBD, FCZ061GBI, FCZ061ECA, FCZ061ECH, FCZ061ECN, FCZ061ECA2, FCZ061ECH2, FCZ061ECN2, FCZ061GCG, FCZ061GCD, AOS061GAEU, AOS061GAAU, AOS061EA-BU, AOS061EAFU, AOS061EA, AOS061EB, AOS061EA3J, AOS061E-B3J, AOS061EA2N, AOS061EB2N, AOS061EB5M, AOS061EB6M, AOS061EA0H, AOS061EB0H, AOS061GA, AOS061GB, AOS061EAAQ, AOS061EBAQ, AOS061EANQ, AOS061EBNQ, AOS061EACQ, AOS061EBCQ, AOS061EAHQ...(Other models you can see in the webshop)		

2

No.	601343	**Ref. No.**	0H6510 0H6946 0K2738 237146 8330117
description	fan wheel D1 ø 350mm H1 127mm blades 6 D2 ø 13mm D3 ø 16mm H2 37mm		
For models:	5612-3-10, 5612-3-6, 5612-3-8, 5614-3-10, 5614-3-6, 5614-3-8		

1

No.	601219	**Ref. No.**	002617 0C6461 0KG540
description	fan wheel D1 ø 350mm H1 135mm blades 6 D2 ø 10mm D3 ø 10mm H2 13mm H3 24mm		
For models:	FCV/G10L3, FCVG10L3T, FCV/G20L3, FCV/G10L2, FCV/E10L2, FCV/E10L3, FCV/E20L3, FCV/G10L6, FCV/E10L6, FCV/G20L6, FCV/E20L6, FCV/E101/1, FCV/G101/1, FVC/E101/1, FCV/G201/1, FVC/E201/1, FCFE101-0, FCFE102-0, FCFE201-0, FCFE202-0, FCF101ELN, FCF101ENS, FCF102ENS, FCF201ENS, FCFE101-1J, FCFE102-1J, FCS101E2, FCS101G2, FCS101E4, FCS101G4, FCS101EP, FCS101GP, FCS201E4, FCS201EP, FCS201G4, FCS201GP, FCS101EX, FCS201EX, FCS101GX, FCS201GX, 5712-2-6, 5712-2-7, 5712-2-8, 5712-2-10, 5714-2-6, 5714-2-7, 5714-2-8, 5714-2-10, 5712-2-6L, 5712-2-7L...(Other models you can see in the webshop)		

1

No.	601233	**Ref. No.**	0C1129 0C6463
description	fan wheel D1 ø 350mm H1 135mm blades 6 D2 ø 10mm D3 ø 10mm H2 37.5mm		
For models:	FCZ101EAA, FCZ201EAA, FCZ101EAH, FCZ201EAH, FCZ101EAN, FCZ201EAN, FCZ101ETA, FCZ201ETA, FCZ101ETH, FCZ201ETH, FCZ101ETN, FCZ201ETN, FCZ101GAG, FCZ201GAG, FCZ101GAD, FCZ201GAD, FCZ101GTG, FCZ201GTG, FCZ101GTD, FCZ201GTD, FCZ101EBA, FCZ201EBA, FCZ101EBH, FCZ201EBH, FCZ101EBN, FCZ201EBN, FCZ101EBC, FCZ201EBC, FCZ101EBA2, FCZ201EBA2, FCZ101EBH2, FCZ201EBH2, FCZ101EBN2, FCZ201EBN2, FCZ101EBC2, FCZ201EBC2, FCZ101GBG, FCZ201GBG, FCZ101GBD, FCZ201GBD, FCZ101GBI, FCZ201GBI, FCZ101GBG2, FCZ201GBG2, FCZ101GBD2, FCZ201GBD2, FCZ101GBI2, FCZ201GBI2, FCZ101ECA, FCZ201ECA... (Other models you can see in the webshop)		

MAG-PRO

1

No.	601197	**Ref. No.**	053782 054890
description	fan wheel D1 ø 350mm H1 135mm blades 6 D2 ø 9.5mm D3 ø 9.5mm H2 38mm H3 20mm		
For models:	FCFG101/0, FCFG102-0, FCFG201-0, FCFE101-0, FCFE201-0, FCF101ELN, FCFG102-0T, FCF/G101/1-1-JAP, FCFG10, FCFG10D, FCFG10NL, FCFE10, FCFE10UK, FCVE10, FCFG10J, FCFE10J, FCFG10J, FCVE10-2, FCVE10-4, FCVE103CE, FCVE10-2UK, FCVE10-4UK, FCVG10-2, FCVG10-4, FCVG10-ISG, FCVG10-2, FCVG10-4D, FCVG10-2UK, FCVG10-4UK, FCVG10-2, FCVG10-4, FCVE10-P, FCVE10PUK, FCVG10-P, FCVG10PUK, ECFG101-0, ECFG102-0, ECFG201-0, ECFE101-0, FCFG101, FCF/E10, ZOFCV/E102, ZOFCV/E104, ZOFCV/G102, ZOFCV/G104, ACFG101-0, ACFG102-0, ACFG201-0, ACFE101-0, ACFE201-0... (Other models you can see in the webshop)		

1

No.	601234	**Ref. No.**	0C1172 0C6464
description	fan wheel D1 ø 380mm H1 170mm blades 12 D2 ø 10mm D3 ø 10mm H2 38mm H3 19mm		
For models:	FCZ102EAA, FCZ202EAA, FCZ102ETA, FCZ202ETA, FCZ102GAG, FCZ202GAG, FCZ102GAD, FCZ202GAD, FCZ102GTG, FCZ202GTG, FCZ102GTD, FCZ202GTD, FCZ102EBA, FCZ202EBA, FCZ102EBA2, FCZ202EBA2, FCZ102GBG, FCZ202GBG, FCZ102GBD, FCZ202GBD, FCZ102GBG2, FCZ202GBG2, FCZ102GBD2, FCZ202GBD2, FCZ102GBI2, FCZ102ECA, FCZ202ECA, FCZ102ECA2, FCZ202ECA2, FCZ102GCG, FCZ202GCG, FCZ102GCD, FCZ202GCD, FCZ102GCG2, FCZ202GCG2, FCZ102GCD2, FCZ202GCD2, AOS102GAEU, AOS202GAEU, AOS102GAAU, AOS202GAAU, AOS102EA2N, AOS102EB2N, AOS202EA2N, AOS202EB2N, AOS102EA, AOS102EB, AOS202EA, AOS202EB, AOS102GB...(Other models you can see in the webshop)		

1

No.	601218	**Ref. No.**	000274 054014 054914 055378
description	fan wheel D1 ø 440mm H1 152mm blades 6 D2 ø 10mm D3 ø 10mm H2 37mm H3 31mm		
For models:	FCFE102-0, FCFE202-0, FCFG20, FCFG20D, FCFG20F, PFCFG20, FCFE20, FCFE20UK, FCFG40, FCFG41, FCFG40D, FCFG40F, PFCFG40F, FCFE40, FCFE40D, FCFE40UK, PFCFE40F, FCVE20, FCFG20J, FCFE20J, FCFG40J, FCFE40J, FCFG20J, FCFG41J, FCVE20-2, FCVE20-4, FCVE203CE, FCVE20-2UK, FCVE20-4UK, FCVG20-2, FCVG20-4, FCVG20-2, FCVG20-4D, FCVG20-2UK, FCVG20-4UK, FCVG20-4, FCVG20-4D, FCVE20-P, FCVE20PUK, FCVG20-P, ECFE102-0, FCVG-20PUK, FCFG201, FCFG202, FCFC202, FCF/E20, FCFE202, ZOFCV/E202, ZOFCV/E204, ZOFCV/G202...(Other models you can see in the webshop)		

1

No.	601232	**Ref. No.**	003715 0C8307
description	fan wheel D1 ø 440mm H1 155mm blades 6 D2 ø 10mm D3 ø 16mm H2 51mm H3 39mm		
For models:	FCFG101/0, FCFG102-0, FCFG202-0, FCFG102-0T, FCF/G102/1-1-JAP, ECFG101-0, ECFG102-0, ECFG202-0, ACFG101-0, ACFG102-0, ACFG202-0, JCF/G102/1-1, JCF/G102/1-2, RCF101G, NCF/G101/1, NCF/G102/1, ZCF/G101/1, ZCF/G102/1, ZCF/G202/1		

1

No.	601342	**Ref. No.**	0H0819 0H6947 280409
description	fan wheel D1 ø 450mm H1 178mm blades 6 D2 ø 19.5mm D3 ø 23.5mm H2 45mm		

MAG-PRO

1

No.	693847	**Ref. No.**	058729
description	fixing plate for hot air motors ED ø 230mm H 2.5mm ID ø 16mm		
For models:	FCFG6D, FCFE6D, FCFE6D, FCFG10, FCFG10D, FCFG10NL, FCFE10, FCFE10UK, FCFG6, FCFG6F, PFCFG6, FCFE6, FCFE6UK, PFCFE6, FCFE6J50, FCFE6J60, FCFG10J, FCFG10J, FCFE10J, FCFE10J, FCFG6J, FCFG6J, FCFG6J, FCFG6J, FCFG10J, FCFG10J, FCVE6-1U, FCVE6-3U, FCVE6-1, FCVE6-3, FCVE6-3CE, FCVE6-1UK, FCVE6-3UK, FCVG6-1, FCVG6-3, FCVG6-1UK, FCVG6-3UK, FCVE10-2, FCVE10-4, FCVE103CE, FCVE10-2UK, FCVE10-4UK, FCVG10-ISG, FCVE20/P-V, FCVE20-V, FCVE20VUK, FCVM62E, FCVM62EUK, FCVMG62, FCVE10-P...(Other models you can see in the webshop)		

1

No.	694297	**Ref. No.**	058957
description	flange for hot air motors ED ø 270mm H 3.5mm ID ø 16mm		
For models:	FCVE6-1U, FCVE6-3U, FCVE6-1, FCVE6-3, FCVE6-3CE, FCVE6-1UK, FCVE6-3UK, FCVG6-1, FCVG6-3, FCVG6-1UK, FCVG6-3UK, FCVE10-2, FCVE10-4, FCVE103CE, FCVE10-2UK, FCVE10-4UK, FCVG10-ISG, FCVE20/P-V, FCVE20-V, FCVE20VUK, FCVE10-P, FCVE10PUK, FCVG10-P, FCVG10PUK, FCV/E6-1, FCV/E6-1, FCV/G6-1, ZOFCV/G6-3, ZOFCV/E102, ZOFCV/E104, AFCV/G6-1, AFCV/G6-3, SCO/G6-3, AFCV/G101, AFCV/G103, SCO/G10-3, FCVG10-ISG, FCV/E20-V		

1

No.	693410	**Ref. No.**	055339
description	gasket for hot air motors		
For models:	FCVE6-1U, FCVE6-3U, FCVE6-1, FCVE6-3, FCVE6-3CE, FCVE6-1UK, FCVE6-3UK, FCVG6-1, FCVG6-3, FCVG6-1UK, FCVG6-3UK, FCVE10-2, FCVE10-4, FCVE103CE, FCVE10-2UK, FCVE10-4UK, FCVG10-2, FCVG10-4, FCVG10-ISG, FCVG10-2, FCVG10-4D, FCVG10-2UK, FCVG10-4UK, FCVG10-2, FCVG10-4, FCVE20/P-V, FCVE20-V, FCVE20VUK, FCVE10-P, FCVE10PUK, FCVG10-P, FCVG10PUK, FCV/E6-1, FCV/E6-1, FCV/G6-1, ZOFCV/G6-3, ZOFCV/E102, ZOFCV/E104, ZOFCV/G102, ZOFCV/G104, AFCV/G6-1, AFCV/G6-3, SCO/G6-3, AFCV/G101, AFCV/G103, SCO/G10-3, FCVG10-ISG, FCV/E20-V		

1

No.	693411	**Ref. No.**	055377 60050211
description	gasket for hot air motors		
For models:	FCVE20-2, FCVE20-4, FCVE203CE, FCVE20-2UK, FCVE20-4UK, FCVG20-2, FCVG20-4, FCVG20-2, FCVG20-4D, FCVG20-2UK, FCVG20-4UK, FCVG20-4, FCVG20-4D, FCVE20-P, FCVE20PUK, FCVG20-P, FCVG-20PUK, ZOFCV/E202, ZOFCV/E204, ZOFCV/G202, ZOFCV/G204, AFCV/G201, AFCV/G203, SCO/G20-3		

1

No.	514378	**Ref. No.**	005291
description	guard ø 260mm for hot air motors		
For models:	FCV/G20L3, FCV/E20L3, FCV/G20L6, FCV/E20L6, FCV/G201/1, FVC/E201/1, FCS201E4, FCS201EP, FCS202EP, FCS201G4, FCS201GP, FCS201EX, FCS201EXLN, FCS202EX, FCS201GX, 5712-2-6, 5712-2-7, 5712-2-8, 5712-2-10, 5714-2-6, 5714-2-7, 5714-2-8, 5714-2-10, 5712-2-6L, 5712-2-7L, 5712-2-8L, 5712-2-10L, 5714-2-6L, 5714-2-7L, 5714-2-8L, 5714-2-10L, 5712-3-6, 5712-3-7, 5712-3-8, 5712-3-8E, 5712-3-10, 5712-3-8CH, 5712-3-10C, 5714-3-6, 5714-3-7, 5714-3-8, 5714-3-8E, 5714-3-10, 5717-3-6, 5712-2-10F, 5712-2-10S, 5714-2-10F, 5714-2-10S, 5712-3-10F, 5712-3-10S...(Other models you can see in the webshop)		

1

No.	511300	**Ref. No.**	002873 0F0199 0G0014 0K2486 0K5556 0K8687 0K8840 1140203517 12044490 19006832 60050274
description	O-ring Viton thickness 3.53mm ID ø 28.17mm for 57 series for motor shaft		
For models:	FCZ061EAA, FCZ101EAA, FCZ102EAA, FCZ201EAA, FCZ202EAA, FCZ061EAH, FCZ101EAH, FCZ201EAH, FCZ061EAN, FCZ101EAN, FCZ201EAN, FCZ061ETA, FCZ101ETA, FCZ102ETA, FCZ201ETA, FCZ202ETA, FCZ061ETH, FCZ101ETH, FCZ201ETH, FCZ061ETN, FCZ101ETN, FCZ201ETN, FCZ061GAG, FCZ101GAG, FCZ102GAG, FCZ201GAG, FCZ202GAG, FCZ061GAD, FCZ101GAD, FCZ102GAD, FCZ201GAD, FCZ202GAD, FCZ101GTG, FCZ102GTG, FCZ201GTG, FCZ202GTG, FCZ101GTD, FCZ102GTD, FCZ201GTD, FCZ202GTD, FCZ061EBA, FCZ101EBA, FCZ102EBA, FCZ201EBA, FCZ202EBA, FCZ061EBH, FCZ101EBH, FCZ201EBH, FCZ061EBN, FCZ101EBN...(Other models you can see in the webshop)		

1

No.	511301	**Ref. No.**	002699 0F0096 0K0447 0KE120 0KE540 60050273
description	shaft seal ID ø 16mm ED ø 38mm thickness 18mm		
For models:	FCZ061EAA, FCZ101EAA, FCZ102EAA, FCZ201EAA, FCZ202EAA, FCZ061EAH, FCZ101EAH, FCZ201EAH, FCZ061EAN, FCZ101EAN, FCZ201EAN, FCZ061ETA, FCZ101ETA, FCZ102ETA, FCZ201ETA, FCZ202ETA, FCZ061ETH, FCZ101ETH, FCZ201ETH, FCZ061ETN, FCZ101ETN, FCZ201ETN, FCZ061GAG, FCZ101GAG, FCZ102GAG, FCZ201GAG, FCZ202GAG, FCZ061GAD, FCZ101GAD, FCZ102GAD, FCZ201GAD, FCZ202GAD, FCZ101GTG, FCZ102GTG, FCZ201GTG, FCZ202GTG, FCZ101GTD, FCZ102GTD, FCZ201GTD, FCZ202GTD, FCZ061EBA, FCZ101EBA, FCZ102EBA, FCZ201EBA, FCZ202EBA, FCZ061EBH, FCZ101EBH, FCZ201EBH, FCZ061EBN, FCZ101EBN...(Other models you can see in the webshop)		

MAG-PRO

hot air fans

ebm-papst

1

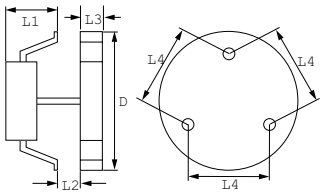

No.	602163	Ref. No.	094165
description	fan type iQ3612-310250 ebm-papst 1800rpm conversion kit 220-240V 24W 0.2A fan wheel ø 154mm		

1

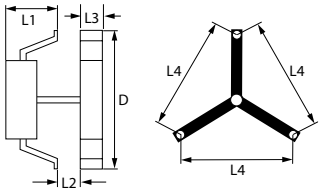

No.	602160	Ref. No.	0KJ865
description	hot air fan 230V 31W type RRL152/0020 B42-3025LH/4iu ebm-papst		
For models:	HCCS20W, HCCS20W, A-O-H/S, A-O-H/W, A-O-H/PT, A-O-H/M50, A-O-H/M60, HC-CS, HC-CS		

1

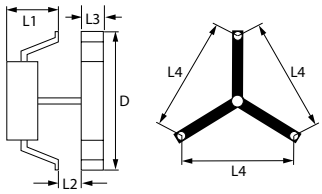

No.	601198	Ref. No.	054842
description	hot air fan 230V 38W L1 65mm L2 20mm L3 25mm L4 130mm fan wheel ø 153mm type RRC140/0024A18 ebm-papst		
For models:	FCF02EV, FCF02EOEM, FCF/E3, FCF/E2, FCF/E2D, FCF/E2UK, FCF/E2, FCF/E2, FCF/E2D, BCFCV101/1, BCFCV102/1, BCFCV101/1, BCF-CV102/1		

HEIDOLPH

1

No.	500147	Ref. No.	0H6926
description	hot air fan 230V 37W D 85mm distance fan wheel - fixing 40mm mounting distance 28mm HEIDOLPH type 113.30.000431B		

miscellaneous

1

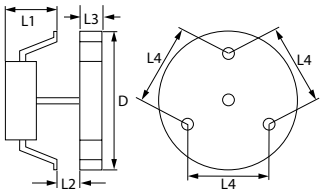

No.	601273	Ref. No.	0K3048 MOTOVENT001
description	hot air fan 220-240V 32W 50/60Hz L1 60mm L2 10mm L3 25mm L4 87mm fan wheel ø 155mm FIME type C20X0E01/15CLH		

MAG-PRO

1

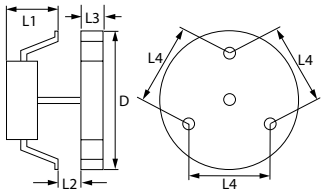

No.	601011	**Ref. No.**	004933 00565 031063 031249 031484 0K3578 0KI639
description	hot air fan 220-240V 40W 50/60Hz L1 65mm L2 15mm L3 25mm L4 87mm fan wheel ø 150mm FIME type C25R8023CLH		
For models:	TC1200TOP, TC1210TOP, TC1400TOP, TC1410TOP, TC1600TOP, TC1610TOP, TC1800TOP, TC1810TOP, TC2000TOP, TC2010TOP, TCD1200TOP, TCD1400TOP, TCD1600TOP, TCD1800TOP, TCD2000TOP, TC1000, TC1010, TC1200, TC1210, TC1400, TC1410, TC1600, TC1610, TC1800, TC1810, TC2000, TC2010, TCD1000, TCD1200, TCD1400, TCD1600, TCD1800, TCD2000, MTC1200P, MTC1400P, MTC1600P, MTC1800P, MTC2000P, MTC1210P, MTC1410P, MTC1610P, MTC1810P, MTC2010P, MTCD1200P, MTCD1400P, MTCD1600P, MTCD1800P, MTCD2000P, MSR1207, MSR1407...(Other models you can see in the webshop)		
accessories for	601011		
	No. 550879	Ref. No.	—
	insulation ø 130mm thickness 3mm hole ø 20mm for hot air fan		
	No. 601260	Ref. No.	—
	nut thread M6L IT for hot air fan		

1

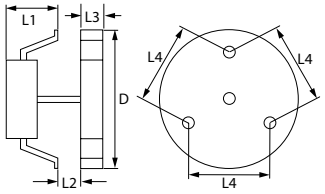

No.	601125	**Ref. No.**	0A2010
description	hot air fan 220-240V 45W 50/60Hz L1 70mm L2 11mm L3 25mm L4 87mm fan wheel ø 150mm FIME type C30R0479CLF		
For models:	0WC142, 655-00-106, 655-00-107, 655-00-110, 656-00-106		
accessories for	601125		
	No. 550879	Ref. No.	—
	insulation ø 130mm thickness 3mm hole ø 20mm for hot air fan		

1

No.	601199	**Ref. No.**	005202 3570114102 3581907619 3581913773
description	hot air fan 220-240V 24-28W L1 60mm L2 25mm L3mm L4 87mm fan wheel ømm PLASET type M0850		
For models:	FCF/E4, FCF/E4-3KW, JCF/E4, JCF/E4, ECF/E4, ECF/E4-3KW, ACF/E4, ACF/E4-3KW, NCF/E4, ZCF/E4, ZCF/E4		

MAG-PRO

1

No.	601201	Ref. No.	054314 054315
description	hot air fan 230V 26W fan wheel ø 150mm		
For models:	FCF/E4-OLD, FCF/E4D, FCFE4PH, FCF/E4OLD3, FCF/E4OLD4, FCF/E4OLD2, FCF/E4OLD1, FCF/E4D		

group 6

1

No.	601731	Ref. No.	0KB666
description	hot air fan 220-230VAC 50W L1 71mm L2 4mm L3 6mm L4 87mm fan wheel ø 81mm PLASET type P/N M4307		
For models:	FCV31E3, 7CO30, CCO30G, ECO312CF, OTS100		

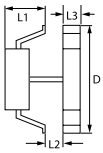

1

No.	601711	Ref. No.	083603
description	hot air fan 230V 130W 0.58A 1370rpm L1 62mm L2 16mm L3 66mm fan wheel ø 330mm ebm-papst		
For models:	BC22, BC44, BC44H, BCF22, BCF44, BC22, BC44, BC44H, BCF22, BCF44H, BC22, BC44, BC44H, BCF22, BCF44H, ESBC20, ESBC20R, ESBF20, ESBC40, ESK40H, ESF40H, EEVA201, EEVA40/1, EEVA40/2, EEVAC201, EEVAC40/2, ESK20, ESK40V, ESK40H, ESBC40, ESF40H, BE431, TBC44H, TBCF44H, ESK40VZ, EEVA20/1, EEVA40/1, EEVA40/2, EEVAC20/1, EEVAC40/1, EEVA20/1, EEVA40/1, EEVA40/2, EEVAC20/1, EEVAC40/2, ATPE101, ATPE201, ATPE102, ATCE101, AF430...(Other models you can see in the webshop)		

accessories

fan wheels for hot air fans

1

No.	601200	Ref. No.	005221
description	fan wheel ø 150mm W 20mm shaft intake ø 6x5mm zinc-plated blades 7		
For models:	FCF/E4, FCF/E4-3KW, JCF/E4, JCF/E4, ECF/E4, ECF/E4-3KW, ACF/E4, ACF/E4-3KW, NCF/E4, ZCF/E4, ZCF/E4		

1

No.	601346	Ref. No.	0H6948 0H6951
description	fan wheel ø 180mm W 27mm shaft intake ø 7mm blades 8		

radial fans

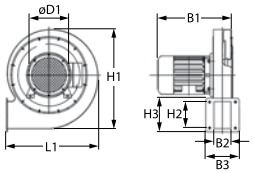

1

No.	601238	Ref. No.	002639 60050312
description	radial fan 230V voltage AC 50Hz 40W H1 205mm L1 205mm D1 ø 150mm W1 103mm W2 32mm H2 83mm W3 34mm H3 86mm		
For models:	FDV40G, FDV40GZ, FDV40GA, FDV20G, FDV20GZ, FDV20GA, FCV/G10L3, FCVG10L3T, FCVG102L3, FCV/G20L3, FCVG202L3, FCVG10L3J, FCVG102L3J, FCV/G10L6JAP, FCV/G102/1L6JAP, FCV/G10L2, FCV/G10L6, FCV/G102/1L6, FCV/G20L6, FCVG202L6, FCV/G101/1, FCV/G102/1, FCV/G201/1, FCV/G202/1, FCS101G2, FCS101G4, FCS101G4DT, FCS101GP9J, FCS101G49J, FCS101GP, FCS102G4, FCS-102GA9J, FCS102G49J, FCS102GP, FCS201G4, FCS201GP, FCS202G4, FCS202GP, FCS101GX9J, FCS101GX, FCS102GX9J, FCS102GX, FCS-201GX, FCS202GX, 5712-2-6, 5712-2-7, 5712-2-8, 5712-2-10, 5714-2-6, 5714-2-7...(Other models you can see in the webshop)		

MAG-PRO

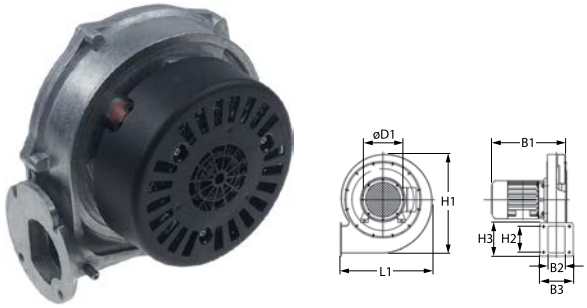

1

No.	601732	Ref. No.	0C4103
description	radial fan 230V voltage AC 50Hz 70W H1 174mm L1 176mm W1 99mm W2 40mm H2 45.5mm W3 83mm H3 83mm		
For models:	FCZ061GAG, FCZ101GAG, FCZ102GAG, FCZ201GAG, FCZ202GAG, FCZ061GAD, FCZ101GAD, FCZ102GAD, FCZ201GAD, FCZ202GAD, FCZ101GTG, FCZ102GTG, FCZ201GTG, FCZ202GTG, FCZ101GTD, FCZ102GTD, FCZ201GTD, FCZ202GTD, FCZ061GBG, FCZ101GBG, FCZ102GBG, FCZ201GBG, FCZ202GBG, FCZ061GBD, FCZ101GBD, FCZ102GBD, FCZ201GBD, FCZ202GBD, FCZ061GBI, FCZ101GBI, FCZ201GBI, FCZ101GBG2, FCZ102GBG2, FCZ201GBG2, FCZ202GBG2, FCZ101GBD2, FCZ102GBD2, FCZ201GBD2, FCZ202GBD2, FCZ101G-BI2, FCZ102GBI2, FCZ201GBI2, FCZ061GCG, FCZ101GCG, FCZ102GCG, FCZ201GCG, FCZ202GCG, FCZ061GCD, FCZ101GCD, FCZ102GCD... (Other models you can see in the webshop)		

1

No.	500817	Ref. No.	0C1112
description	radial fan 24V voltage DC 50Hz 55W H1 180mm L1 180mm D1 ø 50mm W1 112mm W2 40mm H2 45mm W3 83mm H3 83mm		
For models:	AOS102GAEU, AOS201GAEU, AOS202GAEU, AOS102GAAU, AOS201GAAU, AOS202GAAU, AOS201GA, AOS201GB, AOS102GB, AOS102GA, AOS202GB, AOS202GA		

extractor fans

speed controllers

1

No.	402957	Ref. No.	032279
description	speed controller voltage input 230V votage output 46-184V/115-230VV 1200W max. 10A load current 6A wall-mounted version length external size 135mm width external size 74mm D 72mm for range hoods		
For models:	MPV10/20B, MPV10/24B, MCV20/32B, RCV1, MPV8/12B, MPV8/16B, MPV8/20B, MPV8/28B, MPV8/32B, MPV8/12D, MPV8/16D, MPV8/20D, MPV8/28D, MPV8/32D, MPV10/12B, MPV10/16B, MPV10/28B, MPV10/32B, MPV10/12D, MPV10/16D, MPV10/28D, MPV10/32D, RCV2, MC14/12D, MPV8/36B, MPV8/40B, MPV8/36D, MPV8/40D, MPV10/36B, MPV10/40B, MPV10/36D, MPV10/40D, MPV12/12B, MPV12/16B, MPV12/20B, MPV12/24B, MPV12/28B, MPV12/32B, MPV12/36B, MPV12/40B, MPV12/12D, MPV12/16D, MPV12/20D, MPV12/24D, MPV12/28D, MPV12/32D, MPV12/36D, MPV12/40D, MCV14/12B, MCV14/16B...(Other models you can see in the webshop)		

1

No.	402956	Ref. No.	032986
description	speed controller voltage input 230V votage output min. 69-138/max. 110-230VV 1800W max. 13A load current 8A wall-mounted version length external size 170mm width external size 105mm D 82mm for range hoods		
For models:	MPV10/20B, MPV10/24B, MCV20/32B, RCV1, MPV8/12B, MPV8/16B, MPV8/20B, MPV8/28B, MPV8/32B, MPV8/12D, MPV8/16D, MPV8/20D, MPV8/28D, MPV8/32D, MPV10/12B, MPV10/16B, MPV10/28B, MPV10/32B, MPV10/12D, MPV10/16D, MPV10/28D, MPV10/32D, RCV2, MC14/12D, MPV8/36B, MPV8/40B, MPV8/36D, MPV8/40D, MPV10/36B, MPV10/40B, MPV10/36D, MPV10/40D, MPV12/12B, MPV12/16B, MPV12/20B, MPV12/24B, MPV12/28B, MPV12/32B, MPV12/36B, MPV12/40B, MPV12/12D, MPV12/16D, MPV12/20D, MPV12/24D, MPV12/28D, MPV12/32D, MPV12/36D, MPV12/40D, MCV14/12B, MCV14/16B...(Other models you can see in the webshop)		

1

No.	401660	Ref. No.	032967
description	speed controller voltage input 230V/50HzV votage output dynamic via humidity porbeV 1200W max. 10A load current 6A length external size 135mm width external size 74mm D 72mm with moisture probe for range hoods		
For models:	KOV10E1-1, KFV101/1, KFV102/1, KLWV6-10GE		

accessories universal

1

No.	693846	Ref. No.	054830 058731
description	spacer piece for fan motor		
For models:	FCFG6D, FCFE6D, FCFE6D, FCFG10, FCFG10D, FCFG10NL, FCFE10, FCFE10UK, FCFG20, FCFG20D, FCFG20F, PFCFG20, FCFE20, FCFE20UK, FCFG40, FCFG41, FCFG40D, FCFG40F, PFCFG40F, FCFE40, FCFE40D, FCFE40UK, PFCFE40F, FCFG6, FCFG6F, PFCFG6, FCFE6, FCFE6UK, PFCFE6, FCVE10, FCFG10J, FCFG10J, FCFE10J, FCFE10J, FCFG20J, FCFG20J, FCFE20J, FCFE20J, FCFG40J, FCFG40J, FCFE40J, FCFE40J, FCFG10J, FCFG10J, FCFG20J, FCFG20J, FCFG41J, FCFG40J, FCVE6-1U, FCVE6-3U...(Other models you can see in the webshop)		

MAG-PRO

speed controllers

1

No.	401660	**Ref. No.**	032967
description	speed controller voltage input 230V/50HzV votage output dynamic via humidity porbeV 1200W max. 10A load current 6A length external size 135mm width external size 74mm D 72mm with moisture probe for range hoods		
For models:	KOV10E1-1, KFV101/1, KFV102/1, KLWV6-10GE		

motors

gear motors

for ice-cube maker

for paddles

1

No.	500407	**Ref. No.**	0T3960
description	gear motor LIP type 123MR 8W 220/240V voltage AC 50/60Hz 50rpm turn direction counterclockwise shaft ø 4mm shaft intake ø 6.2mm groove width 2.3mm shaft L 8mm shaft ø 4mm W 74mm		

miscellaneous

1

No.	500678	**Ref. No.**	N/A
description	gear motor		

for gyros grills

1

No.	500805	**Ref. No.**	0K9826
description	gear motor AEG type M008 230V 50/60Hz 2rpm shaft ø 10mm L 71mm W 71mm H 48mm for gyro grills		

for tilting bratt pans

1

No.	500627	**Ref. No.**	002144
description	gear motor CROUZET type 82222006 230V 50Hz 1 phase shaft ø 7x8mm L 170mm W 65mm H 80mm for tilting bratt pan		
For models:	HBR/G801, HBR/G806, HBR/G811, HBR/G816, HBR/G801D, HBR/G806D, HBR/G811D, HBR/G816D, HBR/E801, HBR/E806, HBR/E811, HBR/E816, ZBR/G801, ZBR/G806, ZBR/G811, ZBR/G816, ZBR/G801D, ZBR/G806D, ZBR/G811D, ZBR/G816D, ZR/G413, BR/E806, ZBR/E811, ZBR/E816, ABR/G801, ABR/G806, ABR/G811, ABR/G816, ABR/G801D, ABR/G806D, ABR/G811D, ABR/G816D, ABR/E801, ABR/E806, ABR/E811, ABR/E816		

1

No.	500618	**Ref. No.**	0K2746 0K2747 280793 677SP1
description	gear motor for tilting bratt pan		
For models:	7747-3/90.KB.(N), 7585-3/85.KK40.MOTK., 7586-3/85.KK60.MOTK., 7587-3/85.KK80.MOTK., 7588-3/85.KK100.MOTK, 7585-3/90.KK40.MOTK., 7586-3/90.KK60.MOTL., 7587-3/90.KK80.MOTK., 7588-3/90.KK100.MOTK, 7585-5/85.KK40.MOTK., 7586-5/85.KK60.MOTK., 7587-5/85.KK80.MOTK., 7588-5/85.KK100.MOTK, 7589-5/85.KK150.MOTK, 7585-5/90.KK40.MOTK., 7586-5/90.KK60.MOTK., 7587-5/90.KK80.MOTK., 7588-5/90.KK100.MOTK, 7589-5-90.KK150.MOTK, 7569-5/90.KK200.MOTK, 7541-3/85.KB.(N), 7543-3/85.KB.(N), 7541-3/90.KB.(N), 7543-3/90.KB.(N), 7545-3/85.KB.(N), 7547-3/85.KB.(N), 7545-3/90.KB.(N), 7547-3/90.KB.(N), 7741-3/85.KB.(N), 7743-3/85.KB.(N), 7741-3/90.KB.(N), 7743-3/90.KB.(N), 7745-3/90.KB.(N), 7745-3/85.KB.(N), 7747-3/85.KB.(N), 7545-3/85.KB.DWD, 7543-3/90.KB.EO.ETRO, 7541-3/90.KB.EO.ETRO, 7569-3/85.KK200.MOTK, 7569-3/90.KK200.MOTK, 7569-5/85.KK200.MOTK, 7589-3/85.KK150.MOTK, 7589-3/90.KK150.MOTK, 7769-3/85.KK200.MOTK, 7769-3/90.KK200.MOTK, 7769-5/85.KK200.MOTK, 7769-5/90.KK200.MOTK, 7785-3/85.KK40.MOTK., 7785-3/90.KK40.MOTK., 7785-5/85.KK40.MOTK...(Other models you can see in the webshop)		

MAG-PRO

1

No.	501577	**Ref. No.**	0K4754
description	gear motor SKF/ATB type MAX30-A220450A10100-005 24V voltage DC L 480mm W 185mm H 120mm for tilting bratt pan		
For models:	FET060E.MS35P.F88, FET060E.MS35P.W84, FET060E.MS35S. F88, FET080E.MS35P.F88, FET080E.MS35P.W84, FET080E.MS35S. W84, FET100E.MS35P.F88, FET100E.MS35P.W84, FET100G.MS25P. H97, UET060E.MS35.F88, UET090E.MS35.F88, UET090E.MS35. W84, UET100E.MS35.F88, UET100E.MS35.W84, UET150E.MS35. F88, FET100E.MS35S.F97, FET060E.MS35S.W84, FET080E.MS35S. F88, FET080G.MS25S.F98, FET080G.MS25S.W94, FET100E.MS35S. F88, FET100E.MS35S.W84, UET060E.MS35.W84, UET150E.MS35. W84, BOT060G.MS25.H97, GUWCOEOOOO, GUXCOEOOOO, GUYCOEOOOO, GUWEOEOOOO, GUXEOEOOOO, GUYEOEOOOO, GUWEOEWOOO, GUXEOEWOOO, GUYEOEWOOO, GUWEOEOOOZ, GUXEOEOOOZ, GUYEOEOOOZ, GUWHOEOOOO, GUXHOEOOOO, GUYHOEOOOO, GUWHOEWOOO, GUXHOEWOOO, GUYHOEWOOO, GUWHOEWOOZ, GUXHOEWOOZ, GUYHOEWOOZ, KUWJOEOOOO, KUXJOEOOOO, KUYJOEOOOO, KUWJOEWOOO...(Other models you can see in the webshop)		

1

No.	501580	**Ref. No.**	0G1855 0K1855 0K4753 0KI516
description	gear motor SKF/ATB type MAX30-C220450A101N0-005 24V L 490mm W 185mm H 120mm		
For models:	ACSGRT, BOT080S.MH25.W94, BOT080S.MS25.W94, BOT100E.MS35. H97, BOT150S.MH25.F98, BOT150S.MH25.W94, BOT200S.MH25. F18, BOT200S.MH25.W14, BOT400E.MS35.W14, BOT400S.MH25. F18, FET060E.MS35P.F88, FET060E.MS35P.W84, FET060E.MS35S. F88, FET080E.MS35P.F88, FET080E.MS35P.W84, FET080E.MS35S. W84, FET100E.MS35P.F88, FET100E.MS35P.W84, FET100G.MS25P. H97, UET060E.MS35.F88, UET090E.MS35.F88, UET090E.MS35.W84, UET100E.MS35.F88, UET100E.MS35.W84, UET150E.MS35.F88, BO-T150E.MS35.H97, FET100E.MS35S.F97, FET060E.MS35S.W84, FET080E. MS35S.F88, FET080G.MS25S.F98, FET080G.MS25S.W94, FET100E. MS35S.F88, FET100E.MS35S.W84, UET060E.MS35.W84, UET150E. MS35.W84, BOT040E.MS35.F88, BOT040S.MH25.F98, BOT040E.MS35. W84, BOT040S.MH25.W94, BOT060E.MS35.F88, BOT060S.MH25. F98, BOT060E.MS35.W84, BOT060S.MH25.W94, BOT080E.MS35. F88, BOT080S.MH25.F98, BOT080E.MS35.W84, BOT100S.MH25.F98, BOT100S.MH25.W94, BOT300S.MH25.F18, BOT300S.MH25.W14... (Other models you can see in the webshop)		

for ovens

for flues

1

No.	360342	**Ref. No.**	0C0883 0C5501
description	gear motor FIBER type P245J01C620 230V voltage AC 50/60Hz 2rpm shaft ø 6mm L 76mm W 55mm H 48mm motor type M51BJ0R0000		
For models:	FCZ061EAA, FCZ101EAA, FCZ102EAA, FCZ201EAA, FCZ202EAA, FCZ061EAH, FCZ101EAH, FCZ201EAH, FCZ061EAN, FCZ101EAN, FC-Z201EAN, FCZ061ETA, FCZ101ETA, FCZ102ETA, FCZ201ETA, FCZ202E-TA, FCZ061ETH, FCZ101ETH, FCZ201ETH, FCZ061ETN, FCZ101ETN, FCZ201ETN, FCZ061GAG, FCZ101GAG, FCZ102GAG, FCZ201GAG, FCZ202GAG, FCZ061GAD, FCZ101GAD, FCZ102GAD, FCZ201GAD, FCZ202GAD, FCZ101GTG, FCZ102GTG, FCZ201GTG, FCZ202GTG, FCZ101GTD, FCZ102GTD, FCZ201GTD, FCZ202GTD, FCZ061EBA, FCZ101EBA, FCZ102EBA, FCZ201EBA, FCZ202EBA, FCZ061EBH, FC-Z101EBH, FCZ201EBH, FCZ061EBN, FCZ101EBN...(Other models you can see in the webshop)		

miscellaneous

1

No.	500620	**Ref. No.**	0K4843 0K4847 18002807 281028 30003223 75400101
description	gear motor for kettle		
For models:	7561-3.KES60.RW, 7562-3.KES80.RW, 7563-3.KES100.RW, 7564-3. KES150.RW, 7561-3/85.KES60.RW., 7562-3/85.KES80.RW., 7563-3/85. KES100.RW., 7564-3/85.KES150.RW., 7561-3/90.KES60.RW., 7562-3/90. KES80.RW., 7563-3/90.KES100.RW., 7564-3/90.KES150.RW., 7560-3, 7561-3, 7562-3, 7563-3, 7564-2, 9411-3, 9411-5, 9413-3, 9413-5, 9414-3, 9414-5, 9415-3, 9415-5, 9416-3, 9416-5		

1

No.	501432	**Ref. No.**	0C8687 0C8692
description	gear motor METEOR type 956 6W 230V 50Hz 2rpm shaft ø 6mm combi-steamer		

MAG-PRO

motors

for tilting bratt pans

1

No.	500823	**Ref. No.**	052802
description	motor 170W 230V 50Hz 1 phase shaft ø 17mm shaft length 60mm 320/2800rpm type 20571252 ø 160mm H 235mm mounting distance 145mm capacitor 16µF SOLE 0.17kW		
For models:	HBR/G1013, HBR/E1013, HBR/G1013, HBR/E1013		

for microwaves

1

No.	500628	**Ref. No.**	002794
description	motor 20W 230V 50Hz shaft ø 9mm shaft length 12mm flange ø 73mm 1400rpm type M81A25G4GE H 80mm L 95mm W 80mm capacitor 1.5µF PANASONIC 0.02kW		
For models:	KBR/G2FH, KBR/G2CH, KBR/E2FH, KBR/E2CH, HBR/G811, HBR/G816, HBR/E811, HBR/E816, QBR/G2FH, QBR/G2CH, QBR/E2FH, QBR/E2CH, ZBR/G811, ZBR/G816, ZBR/E811, ZBR/E816, WBR/G2FH, WBR/G2CH, WBR/E2FH, WBR/E2CH, ABR/G811, ABR/G816, ABR/E811, ABR/E816		

spindle motors

MAGNETIC

1

No.	500672	**Ref. No.**	0H6953 DSP455020001
description	spindle motor type DSP4550-200-01 280W 400V 50Hz 3 phase shaft ø 30mm for tilting bratt pan L 450mm W 100mm H 185mm hub 200mm MAGNETIC		
For models:	9481-3, 9482-3, 9581-3, 9582-3		

MECVEL

1

No.	500621	**Ref. No.**	006690
description	spindle motor type PP041.0012 24V voltage DC shaft ø 16mm for pasta cooker L 255mm W 60mm H 135mm MECVEL		
For models:	MCP/E1SH, MCP/E1SUH, MCP/E2SUHS, MCP/E2SH, MCP/E2SUH, MCP/E2SUT, MCP/E2SHB, KFH/E1, KFH/G1ELH, KFH/E1ELH, KFH/E1EH, HFH/G430, HFH/E430, HFH/G435, HFH/G435, QFH/G1ELH, QFH/E1ELH, ZFH/G430, ZFH/E430, ZFH/G435, ZFH/G435, WFH/G1ELH, WFH/E1ELH, AFH/G435, AFH/E435		

SKF/ATB

1

No.	501577	**Ref. No.**	0K4754
description	gear motor SKF/ATB type MAX30-A220450A10100-005 24V voltage DC L 480mm W 185mm H 120mm for tilting bratt pan		
For models:	FET060E.MS35P.F88, FET060E.MS35P.W84, FET060E.MS35S.F88, FET080E.MS35P.F88, FET080E.MS35P.W84, FET080E.MS35S.W84, FET100E.MS35P.F88, FET100E.MS35P.W84, FET100G.MS25P.H97, UET060E.MS35.F88, UET090E.MS35.F88, UET090E.MS35.W84, UET100E.MS35.F88, UET100E.MS35.W84, UET150E.MS35.F88, FET100E.MS35S.F97, FET060E.MS35S.W84, FET080E.MS35S.F88, FET080G.MS25S.F98, FET080G.MS25S.W94, FET100E.MS35S.F88, FET100E.MS35S.W84, UET060E.MS35.W84, UET150E.MS35.W84, BOT060G.MS25.H97, GUWCOEOOOO, GUXCOEOOOO, GUYCOEOOOO, GUWEOEOOOO, GUXEOEOOOO, GUYEOEOOOO, GUWEOEWOOO, GUXEOEWOOO, GUYEOEWOOO, GUWEOEOOOZ, GUXEOEOOOZ, GUYEOEOOOZ, GUWHOEOOOO, GUXHOEOOOO, GUYHOEOOOO, GUWHOEWOOO, GUXHOEWOOO, GUYHOEWOOO, GUWHOEWOOZ, GUXHOEWOOZ, GUYHOEWOOZ, KUWJOEOOOO, KUXJOEOOOO, KUYJOEOOOO, KUWJOEWOOO...(Other models you can see in the webshop)		

1

No.	501580	**Ref. No.**	0G1855 0K1855 0K4753 0KI516
description	gear motor SKF/ATB type MAX30-C220450A101N0-005 24V L 490mm W 185mm H 120mm		
For models:	ACSGRT, BOT080S.MH25.W94, BOT080S.MS25.W94, BOT100E.MS35.H97, BOT150S.MH25.F98, BOT150S.MH25.W94, BOT200S.MH25.F18, BOT200S.MH25.W14, BOT400E.MS35.W14, BOT400S.MH25.F18, FET060E.MS35P.F88, FET060E.MS35P.W84, FET060E.MS35S.F88, FET080E.MS35P.F88, FET080E.MS35P.W84, FET080E.MS35S.W84, FET100E.MS35P.F88, FET100E.MS35P.W84, FET100G.MS25P.H97, UET060E.MS35.F88, UET090E.MS35.F88, UET090E.MS35.W84, UET100E.MS35.F88, UET100E.MS35.W84, UET150E.MS35.F88, BOT150E.MS35.H97, FET100E.MS35S.F97, FET060E.MS35S.W84, FET080E.MS35S.F88, FET080G.MS25S.F98, FET080G.MS25S.W94, FET100E.MS35S.F88, FET100E.MS35S.W84, UET060E.MS35.W84, UET150E.MS35.W84, BOT040E.MS35.F88, BOT040S.MH25.F98, BOT040E.MS35.W84, BOT040S.MH25.W94, BOT060E.MS35.F88, BOT060S.MH25.F98, BOT060E.MS35.W84, BOT060S.MH25.W94, BOT080E.MS35.F88, BOT080S.MH25.F98, BOT080E.MS35.W84, BOT100S.MH25.F98, BOT100S.MH25.W94, BOT300S.MH25.F18, BOT300S.MH25.W14...(Other models you can see in the webshop)		

MAG-PRO

pumps

wash and rinse pumps

ALBA (C&A)

pumps

1

No.	500129	**Ref. No.**	049057 0L0406 30000332
description	pump inlet ø 32mm outlet ø 30mm type C6300 230V 50Hz 1 phase 0.28kW 0.38HP L 200mm rotation direction left capacitor 6.3µF auxiliary pressure connection 13mm supporting pressure closed ALBA PUMPS (C&A)		
For models:	WT1WSDP, WT2WSDP, WT2WSDPD, WT2WS, WT1, WT1WS, WT1TOP, WT2TOP, WT1/3DP, WT2/3DP, WT2DPAUS, Z1, Z1/WS, Z1TOP, Z2, Z2TOP		
spare parts for	500129		

No.	365012	Ref. No.	049260 0KB768 909
operating capacitor capacity 6.3µF 450V tolerance 5% 50Hz ambient temperature max. -25 to +85°C ø 30mm L 61mm M8 plastic connection male faston 6.3mm protection			

No.	510695	Ref. No.	—
mechanical shaft seal height counter ring 5.5mm ID ø 11mm			

No.	521227	Ref. No.	049187 C550
impellor ø 78mm H 24mm rotation direction left thread M6R shaft ø 11mm shaft length 28mm			

No.	521522	Ref. No.	049186 C540
pump cover ALBA PUMPS (C&A) inlet ø 32mm outlet ø 30mm auxiliary pressure connection 13mm supporting pressure closed turn direction left ø 106mm ID ø 82mm inner hight 31mm			

No.	521705	Ref. No.	049188
pump cover gasket EPDM thickness 2mm ID ø 80mm Qty 1 pcs			

1

No.	500113	**Ref. No.**	048304 0KE912 B2562520
description	pump inlet ø 45mm outlet ø 40mm type C3100 400V 50Hz 3 phase 0.75kW 1HP L 215mm rotation direction right ALBA PUMPS (C&A)		
For models:	LS7D, LS7, LS7UK/RP, LV70, LS7F, LS7DEK, LS7/9, WT40/9, WT40/F, LS7HD, WT40/J50, WT40/J60, PH4/WT40, LS8D, LS8, LS8UK/RP, LC80, LS8F, LS8DEK, LS8/9, WT50/9, WT50/UK9RF, WT50/F9, WT50/6, D800/9, D800/6, WT50/N, LS8/HD, LS8/9DD, LS8DEK, FL700, HT800, HYDRA700, HYDRA800, Z70, Z80		
spare parts for	500113		

No.	504320	Ref. No.	049172
pump cover gasket ID ø 160.75mm thickness 3.53mm EPDM Qty 1 pcs			

No.	510693	Ref. No.	069543 141002
mechanical shaft seal for shaft ø 12mm slide ringext. ø 24mm slide ring H 15.5mm slide ring int. ø 11mm counter ring mounting ø 24mm height counter ring 8mm counter ring int. ø 13.5mm			

No.	521238	Ref. No.	048982
impellor ø 103mm H 32mm rotation direction right thread M7L seat ø 9.2mm blades 6			

No.	521531	Ref. No.	048981
pump cover ALBA PUMPS (C&A) inlet ø 45mm outlet ø 40mm turn direction right ø 153mm ID ø 127mm inner hight 24mm			

No.	521709	Ref. No.	048984 OR0120
O-ring EPDM thickness 3mm ID ø 126mm Qty 1 pcs			

MAG-PRO

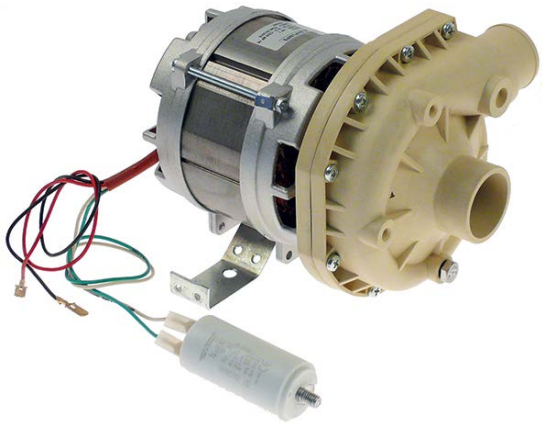

1

No.	500114	**Ref. No.**	048885 2049 B2571600
description	pump inlet ø 45mm outlet ø 40mm type C5800/2013 230V 50Hz 1 phase 0.75kW 1HP L 225mm rotation direction right capacitor 16µF ALBA PUMPS (C&A)		
For models:	LS32, LS32/4.5, LS32UK/RP, LS32F, LV32F, C55, WT302, WT302/4.5, WT302UK/RP, WT302F, LS33, LS33/4.5, LS33UK/RP, LS33F, LV33F, C55A, WT303, WT303/4.5, WT303UK/RP, WT303F, LS61, LS61/60, LS62, LS62D, LS62/UKRP, LS62F, LV62, LS62/60, ECOTEMP5, LS62/1P, LS62HD, LS65, LS62/UK, LS63, LS63D, LS63/UKRP, LS63F, LV63, LS63/60, LS63/1P, LS63/UK, LS64, LS64/UKRP, LV64, ECOTEMP5S, LS64/1P, LS64/UK, ECOTEMP5SW, WT32, WT32/4,5...(Other models you can see in the webshop)		
spare parts for	500114		
	No. 365021	Ref. No.	052797 0A2914 BC0164521
	operating capacitor capacity 16µF 425V tolerance 5% 50/60Hz ambient temperature max. -25 to +85°C ø 35mm L 73mm single M8 plastic connection male faston 6.3mm 416.10.99 protection		
	No. 509021	Ref. No.	—
	impellor ø 102mm H 32mm shaft intake ø 9/8mm rotation direction right		
	No. 510693	Ref. No.	069543 141002
	mechanical shaft seal for shaft ø 12mm slide ringext. ø 24mm slide ring H 15.5mm slide ring int. ø 11mm counter ring mounting ø 24mm height counter ring 8mm counter ring int. ø 13.5mm		
	No. 521531	Ref. No.	048981
	pump cover ALBA PUMPS (C&A) inlet ø 45mm outlet ø 40mm turn direction right ø 153mm ID ø 127mm inner hight 24mm		

1

No.	500090	**Ref. No.**	046370 0H2457 0K8075 2602
description	pump inlet ø 45mm outlet ø 40mm type C5803 230V 50Hz 1 phase 0.55kW 0.75HP L 210mm rotation direction right capacitor 12.5µF ALBA PUMPS (C&A)		
For models:	LS360F, LS360DK, LS365F, LS365, LS365PH, LS360D, LS365D, LS360, LS365, LS365/63, LS367, LSDS5I, LSDS5V, LS510, LS520, LS520D, LS520F, LS520M, LS520K, LS521, LS521D, LS521F, LS521M, LS521K, LS521, LS4, LS360, LS365F, ZLS510, ZLS520, ZLS521, ALLS521, ALLS520, ALS510, HB3PNT, C51, C52, C50, LS520ZD, LS521ZD, CF314, LS510MZ, LS520MZ, LS521MZ, D480, D48, D48, D48, D480, D48... (Other models you can see in the webshop)		
spare parts for	500090		
	No. 365014	Ref. No.	054922 066235 0K2386 0K3032 0L0335 S694601702
	operating capacitor capacity 12.5µF 450V tolerance 5%Hz ambient temperature max. -25 to +85°C ø 35mm L 70mm M8 plastic connection male faston 6.3mm 45S.C3DS.12.5 protection		
	No. 504320	Ref. No.	049172
	pump cover gasket ID ø 160.75mm thickness 3.53mm EPDM Qty 1 pcs		
	No. 509021	Ref. No.	—
	impellor ø 102mm H 32mm shaft intake ø 9/8mm rotation direction right		
	No. 510692	Ref. No.	048983
	mechanical shaft seal for shaft ø 11mm slide ringext. ø 24mm slide ring H 13mm counter ring mounting ø 26mm height counter ring 8mm counter ring int. ø 14mm		
	No. 521531	Ref. No.	048981
	pump cover ALBA PUMPS (C&A) inlet ø 45mm outlet ø 40mm turn direction right ø 153mm ID ø 127mm inner hight 24mm		
	No. 521709	Ref. No.	048984 OR0120
	O-ring EPDM thickness 3mm ID ø 126mm Qty 1 pcs		

MAG-PRO

FIR

pumps

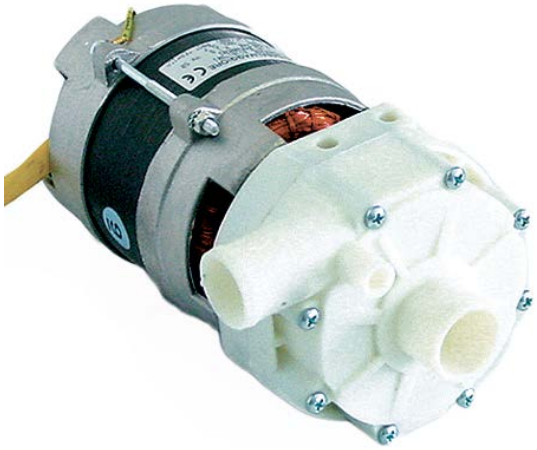

1

No.	500394	**Ref. No.**	049310
description	pump inlet ø 28mm outlet ø 26mm type 4213.1500 230V 50Hz 1 phase 0.28kW 0.38HP L 195mm rotation direction left capacitor 6.3µF FIR		
For models:	LS32UK/RP, WT302UK/RP, WT4DG, WT4WS1, LS33UK/RP, WT4BWS, WT4DWS1, WT4BDWS, WT303UK/RP, LS5/1WS, LS5/1WSDP, LS5/3WS, LS5/3WSDP, LS5/3WSDPD, LB5DPG, LS6EADD, LS6EA/DPDD, WT38T-DE, LS6EADP3, LS6EADPWS, LS6EADPWSG, WT38WS, WT38WSG, WT-38MEDWS, WT37LEV/9, LS6EADPDWS, WT38DWS, LS6EA/UK, LS6EA/DPUK, WT38D, WT37, WT38, LS65, LS62/UK, WT37/4.5, WT38/4.5, WT37/UK, WT38C, WT38CUK, WT38/4.5NW, LS63/UK, WT38UK, LS64/UK, WT38MED, WT35, WT32/UK, WT33/UK, LS6EA, LS6EA/DP, LS6M-CD...(Other models you can see in the webshop)		
spare parts for	500394		
	No. 510384	Ref. No.	—
	pump cover inlet ø 28mm outlet ø 26mm ø 100mm ID ø 76mm		
	No. 510532	Ref. No.	—
	impellor ø 72mm H 22mm shaft ø 11mm shaft length 32mm blades 3		
	No. 510695	Ref. No.	—
	mechanical shaft seal height counter ring 5.5mm ID ø 11mm		
	No. 521703	Ref. No.	—
	pump cover gasket EPDM thickness 2.5mm ID ø 75mm Qty 1 pcs		
accessories for	500394		
	No. 365012	Ref. No.	049260 0KB768 909
	operating capacitor capacity 6.3µF 450V tolerance 5% 50Hz ambient temperature max. -25 to +85°C ø 30mm L 61mm M8 plastic connection male faston 6.3mm protection		

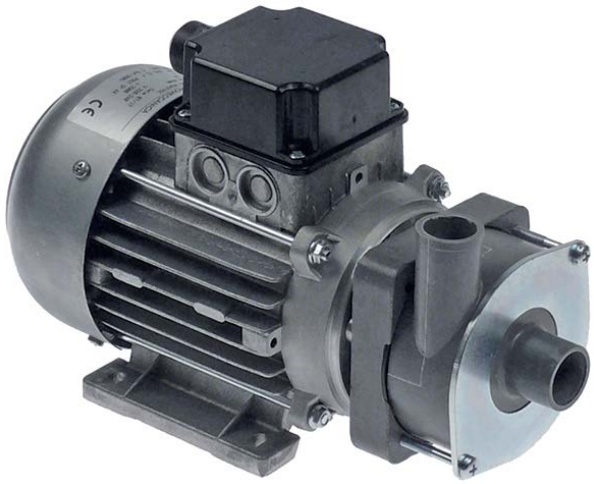

1

No.	501586	**Ref. No.**	0K8524 WT100U-482 77 21-02
description	pump inlet ø 28mm outlet ø 26mm type 4248.4600 220-240V 60Hz 1 phase 0.07kW L 270mm rotation direction right capacitor 5µF FIR		
For models:	FT36EDTS, FT36ESTS, FT36VDTS, FT36VSTS, FT36ED, FT36ES, FT36VD, FT36VS, FT50ED, FT50ES, FT50VD, FT50VS, FT72ED, FT72ES, FT72VD, FT72VS, FT36EDT, FT36EST, FT36VDT, FT36VST, FT50EDT, FT50EST, FT50VDT, FT50VST, FT72EDT, FT72EST, FT72VDT, FT72VST, FT36WED, FT36WES, FT36WVD, FT36WVS, FT50WED, FT50WES, FT50WVD, FT50WVS, FT72WED, FT72WES, FT72WVD, FT72WVS, FT36WEDT, FT36WEST, FT36WVDT, FT36WVST, FT50WEDT, FT50WEST, FT50WVDT, FT50WVST, FT72WEDT, FT72WEST...(Other models you can see in the webshop)		

MAG-PRO

1

No.	499261	**Ref. No.**	0L1098 52132160
description	pump inlet ø 30mm outlet ø 26mm type 5213.2160 208-240V 60Hz 1 phase 0.28kW L 195mm rotation direction left capacitor 6.3µF FIR		
For models:	LS6AH240U, WT30H208U, WT30H240U, WT30H208DU, WT30H240DU, WT30H208RU, WT30H240RU, LS6AH208DU, LS6AH208U, LS6AH-240DU, LS6AH208RU, LS6AH240RU, WT30M208U, WT30M240U, WT30M208DU, WT30M240DU, WT30M208RU, WT30M240RU, WT30C-208DU, WT30C240DU, WT30H208WS, WT30H240WS, LS14AH240U, WT65H208U, WT65H240U, LS14H208DU, LS14AH208U, LS14H-240DU, LS14H208RU, LS14H240RU, WT65H208DU, WT65H240DU, WT65H208RU, WT65H240RU, WT65M208U, WT65M240U, WT65M-208DU, WT65M240DU, WT65M208RU, WT65M240RU, WT65H208WS, WT65H240WS, WT830M208U, WT830M240U, WT830H208U, WT830H240U, WT850M208U, WT850M240U		
spare parts for	499261		
	No. 699372	Ref. No.	—
	flange for pump with cover type 5213 L 103mm W 103mm H 69mm		

1

No.	499262	**Ref. No.**	0L1104 52132450
description	pump inlet ø 30mm outlet ø 26mm type 5213.2450 220-240V 50Hz 1 phase 0.28kW L 195mm rotation direction left capacitor 6.3µF FIR		
For models:	RT100ED, RT100ES, RT100SR, RT100SL, RT140ED, RT140ES, RT140SR, RT140SL, RT190ED, RT190ES, RT190SR, RT190SL, RT190HDED, RT190HDES, RT190HSR, RT190HSL, RT270ED, RT270ES, RT270SR, RT270SL, RT270HDED, RT270HDES, RT270HSR, RT270HSL, RT100ERF, RT100ELF, RT100VD, RT100VS, RT140ERF, RT140ELF, RT140VD, RT-140VS, RT142ERF, RT142ELF, RT190ERF, RT190ELF, RT190VD, RT190VS, RT190HERF, RT190HELF, RT190HDVDF, RT190HDVSF, RT270ERF, RT270ELF, RT270VDF, RT270VSF, RT270HERF, RT270HELF, RT270HD-VDF, RT270HDVSF...(Other models you can see in the webshop)		

1

No.	499266	**Ref. No.**	0L1112 52133951
description	pump inlet ø 30mm outlet ø 26mm type 5213.3951 400V 50Hz 1 phase 0.28kW L 195mm rotation direction left capacitor 6.3µF FIR		
For models:	RT100ED, RT100ES, RT100SR, RT100SL, RT140ED, RT140ES, RT140SR, RT140SL, RT190ED, RT190ES, RT190SR, RT190SL, RT190HDED, RT190HDES, RT190HSR, RT190HSL, RT270ED, RT270ES, RT270SR, RT270SL, RT270HDED, RT270HDES, RT270HSR, RT270HSL, RT100ERF, RT100ELF, RT100VD, RT100VS, RT140ERF, RT140ELF, RT140VD, RT-140VS, RT142ERF, RT142ELF, RT190ERF, RT190ELF, RT190VD, RT190VS, RT190HERF, RT190HELF, RT190HDVDF, RT190HDVSF, RT270ERF, RT270ELF, RT270VDF, RT270VSF, RT270HERF, RT270HELF, RT270HD-VDF, RT270HDVSF...(Other models you can see in the webshop)		
spare parts for	499266		
	No. 699372	Ref. No.	—
	flange for pump with cover type 5213 L 103mm W 103mm H 69mm		

MAG-PRO

1

No.	500598	**Ref. No.**	0L1030 0L1079 0L1640 0L2597 5213EB2451
description	pump inlet ø 30mm outlet ø 26mm type 5213E2450 230V 50Hz 1 phase 0.22kW 0.1HP L 190mm rotation direction left capacitor 5µF FIR		
For models:	EUC1WS, EUC1DPWS, EUC3WS, EUC3DPWS, ZUCADDROW, FUCA3DD, NUC1WS, NUC1DPWS, NUC3WS, NUC3DPWS, NUC3DDWS, ZUCA1, ZUCA3, EUCADDROW, LS6EADD, LS6EA/DPDD, WT38TDE, LS6EADP3, LS6EADPWS, LS6EADPWSG, WT38WS, WT38WSG, WT38MEDWS, WT37LEV/9, LS6EADPDWS, WT38DWS, LS6SANA, EUCAI, EUCAIDP, EUCAIWS, LS6EA/UK, LS6EA/DPUK, EUCAIG, EUCAIWSG, EUCAIML, EUCAIMLWS, EUCAIMLG, EUCAICL, EUCAICLG, EUCAIWL, EUCAICLW, EUCAIDPNW, ZUCAI, ZUCAIDP, ZUCAIDPWS, ZUCAIG, ZUCAIDDWS, ZUCAID, ZUCAIDD, EUCAIDD...(Other models you can see in the webshop)		
spare parts for	500598		

	No.	365017	Ref. No.	037268 083406 0K9108 0L2035
	operating capacitor capacity 5µF 450V tolerance 5% 50/60Hz ambient temperature max. -25 to +85°C ø 28mm L 54mm M8 plastic connection male faston 6.3mm 16.10.08 protection			
	No.	502265	Ref. No.	—
	pump cover inlet ø 30mm outlet ø 26mm ID ø 89mm inner hight 35mm			
	No.	510695	Ref. No.	—
	mechanical shaft seal height counter ring 5.5mm ID ø 11mm			
	No.	521203	Ref. No.	—
	impellor ø 72mm H 18mm thread M7 shaft ø 11mm shaft length 32mm blades 3			
	No.	532718	Ref. No.	—
	O-ring EPDM thickness 4mm ID ø 80mm Qty 1 pcs			
	No.	699372	Ref. No.	—
	flange for pump with cover type 5213 L 103mm W 103mm H 69mm			

1

No.	501579	**Ref. No.**	049916 0L3398 611623800
description	pump inlet ø 45 outlet ø 40 type B257.4461 255/440V 60Hz 3 phase 0.736kW rotation direction right FIR		
For models:	EUCIM60, EUCAIUSPH6, WT38/M60, WT38PM60, WT38M60/4		

1

No.	500396	**Ref. No.**	049876 0L3395 B2571605
description	pump inlet ø 45mm outlet ø 40mm type B257.1700 230V 50Hz 1 phase 0.75kW 1HP L 220mm rotation direction right capacitor 16µF FIR		
For models:	WT4B, WT4DB, WT4BWS, WT4BDWS, LS5/3, LS5/3DP, LS5/3WS, LS5/3WSDP, LS5/3WSDPD, LS6EP, LS6EP/DD, LS6EADD, LS6EA/DPDD, WT38TDE, LS6EADP3, WT37LEV/9, LS6SANA, EUCAI, EUCAIDP, LS6EA/UK, LS6EA/DPUK, EUCAIG, EUCAIML, EUCAIMLG, EUCAICL, EUCAICLG, EUCAIWL, EUCAICLW, EUCI, EUCAIDPNW, ZUCI, ZUCID, ZUCAI, ZUCAIDP, ZUCAIG, ZUCAID, ZUCAIDD, EUCAIDD, WT38D, WT37, WT38, WT37/4.5, WT38/4.5, WT37/UK, WT38C, WT38CUK, WT38/4.5NW, WT38UK, WT38MED, WT38WL...(Other models you can see in the webshop)		
spare parts for	500396		

	No.	365021	Ref. No.	052797 0A2914 BC0164521
	operating capacitor capacity 16µF 425V tolerance 5% 50/60Hz ambient temperature max. -25 to +85°C ø 35mm L 73mm single M8 plastic connection male faston 6.3mm 416.10.99 protection			
	No.	510508	Ref. No.	—
	pump cover FIR inlet ø 45mm outlet ø 40mm pump type PU 0.5/3911 turn direction right ø 160mm ID ø 125mm inner hight 25mm			
	No.	510692	Ref. No.	048983
	mechanical shaft seal for shaft ø 11mm slide ringext. ø 24mm slide ring H 13mm counter ring mounting ø 26mm height counter ring 8mm counter ring int. ø 14mm			
	No.	521001	Ref. No.	—
	impellor ø 91mm H 30mm pump type B267.4050 rotation direction right			
	No.	521702	Ref. No.	048630
	pump cover gasket thickness 3.5x4.5mm Qty 1 pcs			

MAG-PRO

1

No.	499268	**Ref. No.**	0L0172
description	pump inlet ø 62mm outlet ø 61mm type 4290.6600 220-254/380-440V 60Hz 3 phase 1.5kW L 350mm rotation direction right FIR		
For models:	RT100ED, RT100ES, RT100SR, RT100SL, RT140ED, RT140ES, RT140SR, RT140SL, RT190ED, RT190ES, RT190SR, RT190SL, RT190HDED, RT190HDES, RT190HSR, RT190HSL, RT270ED, RT270ES, RT270SR, RT270SL, RT270HDED, RT270HDES, RT270HSR, RT270HSL, RT100ERF, RT100ELF, RT100VD, RT100VS, RT140ERF, RT140ELF, RT140VD, RT-140VS, RT142ERF, RT142ELF, RT190ERF, RT190ELF, RT190VD, RT190VS, RT190HERF, RT190HELF, RT190HDVDF, RT190HDVSF, RT270ERF, RT270ELF, RT270VDF, RT270VSF, RT270HERF, RT270HELF, RT270HD-VDF, RT270HDVSF...(Other models you can see in the webshop)		

1

No.	500986	**Ref. No.**	0L0039 42902700
description	pump inlet ø 62mm outlet ø 62mm type 4290.2700 220-240/380-415V 50Hz 3 phase 1.5kW 2HP L 350mm rotation direction right FIR		
For models:	RT100ED, RT100ES, RT100SR, RT100SL, RT140ED, RT140ES, RT140SR, RT140SL, RT190ED, RT190ES, RT190SR, RT190SL, RT190HDED, RT190HDES, RT190HSR, RT190HSL, RT270ED, RT270ES, RT270SR, RT270SL, RT270HDED, RT270HDES, RT270HSR, RT270HSL, RT100ERF, RT100ELF, RT100VD, RT100VS, RT140ERF, RT140ELF, RT140VD, RT-140VS, RT142ERF, RT142ELF, RT190ERF, RT190ELF, RT190VD, RT190VS, RT190HERF, RT190HELF, RT190HDVDF, RT190HDVSF, RT270ERF, RT270ELF, RT270VDF, RT270VSF, RT270HERF, RT270HELF, RT270HD-VDF, RT270HDVSF...(Other models you can see in the webshop)		
spare parts for	500986		
	No. 510687	Ref. No.	—
	mechanical shaft seal for shaft ø 18mm height counter ring 8mm ID ø 17mm ED ø 39mm H 15mm mounting ø 42mm int. ø 1 21mm		
	No. 521017	Ref. No.	0L0255
	impellor ø 120mm H 35mm rotation direction right thread M14L seat ø 18mm blades 6		

spare parts for	500986		
	No. 521026	Ref. No.	049250 049769 0G1665 0K7898
	pump cover gasket ID ø 182.5mm thickness 5x4.5mm		
	No. 521028	Ref. No.	—
	pump cover FIR inlet ø 62mm outlet ø 62mm turn direction right ø 215mm ID ø 175mm inner hight 40mm		
	No. 521039	Ref. No.	—
	fanwheel cover ID ø 156mm ED ø 161mm H 76mm for wash pump		

1

No.	500985	**Ref. No.**	0E5169 0E5208 0E5335 0E5355 0K8338 0L0437 647669083
description	pump inlet ø 62mm outlet ø 64mm type 4290.2700 220-240/380-415V 50Hz 3 phase 1.5kW 2HP L 350mm rotation direction right FIR installation kit inclusive		
For models:	TW1ERECO, TW1ELECO, TW1SRECO, TW1SLECO, RT100ED, RT100ES, RT100SR, RT100SL, RT140ED, RT140ES, RT140SR, RT140SL, RT190ED, RT190ES, RT190SR, RT190SL, RT190HDED, RT190HDES, RT190HSR, RT190HSL, RT270ED, RT270ES, RT270SR, RT270SL, RT270HDED, RT270HDES, RT270HSR, RT270HSL, RT100ERF, RT100ELF, RT100VD, RT100VS, RT140ERF, RT140ELF, RT140VD, RT140VS, RT142ERF, RT142ELF, RT190ERF, RT190ELF, RT190VD, RT190VS, RT190HERF, RT-190HELF, RT190HDVDF, RT190HDVSF, RT270ERF, RT270ELF, RT270VDF, RT270VSF...(Other models you can see in the webshop)		

MAG-PRO

1

No.	500112	**Ref. Ref. No.**	046574 12111000
description	pump inlet ø 63mm outlet ø 47mm 230/400V 50Hz 3 phase 0.55kW 0.75HP L 305mm rotation direction right FIR		
For models:	LS540F, LS540DK, LS540, ALS540		
spare parts for	500112		
	No. 510601	Ref. No.	048464 069170 1210315
	impellor ø 103mm H 25mm rotation direction right thread M8L seat ø 12.2mm blades 6		
	No. 510693	Ref. No.	069543 141002
	mechanical shaft seal for shaft ø 12mm slide ringext. ø 24mm slide ring H 15.5mm slide ring int. ø 11mm counter ring mounting ø 24mm height counter ring 8mm counter ring int. ø 13.5mm		
	No. 521513	Ref. No.	0L0305 1295303B
	pump cover FIR inlet ø 63mm outlet ø 47mm turn direction right ID ø 150mm inner hight 32mm		
	No. 524416	Ref. No.	033694 048626 0H2156 0K7248 0KE922 0KM569
	pump cover gasket thickness 4x4mm Qty 1 pcs		

1

No.	500056	**Ref. Ref. No.**	046280 046281 046283 046346 047195 068710 1211ST10 12141000
description	pump inlet ø 63mm outlet ø 47mm type 1211.2706 230/400V 50Hz 3 phase 0.55kW 0.75HP L 305mm rotation direction right FIR		
For models:	LSE720DK, LS540D, LS720, CT142DXE, CT142SXE, CT142DXEUK, CT142SXEUK, CT142DXV, CT142SXV, CT190DXE, CT190SXE, CT190DXEUK, CT190SXEUK, CT190DXV, CT190SXV, CT191DXE, CT191SXE, CT191DXE, CT191SXEUK, CT191DXV, CT191SXV, CT192DXE, CT192SXE, CT192DXEUK, CT192SXEUK, CT192DXV, CT192SXV, CT240DXE, CT240SXE, CT240DXEUK, CT240SX, CT240DXV, CT240SXVUK, CT241DXE, CT241SXE, CT241DXEUK, CT241SXEUK, CT241DXV, CT241SXV, CT142DXEZ, CT142SXEZ, CT142DXVZ, CT142SXVZ, CT190DXEZ, CT190SXEZ, CT190DXV, CT190SXV, CT191DXE, CT191SXE, CT191DXV...(Other models you can see in the webshop)		
spare parts for	500056		
	No. 510601	Ref. No.	048464 069170 1210315
	impellor ø 103mm H 25mm rotation direction right thread M8L seat ø 12.2mm blades 6		
	No. 510693	Ref. No.	069543 141002
	mechanical shaft seal for shaft ø 12mm slide ringext. ø 24mm slide ring H 15.5mm slide ring int. ø 11mm counter ring mounting ø 24mm height counter ring 8mm counter ring int. ø 13.5mm		
	No. 521513	Ref. No.	0L0305 1295303B
	pump cover FIR inlet ø 63mm outlet ø 47mm turn direction right ID ø 150mm inner hight 32mm		

MAG-PRO

1

No.	499228	**Ref. No.**	0E6012 12932725
description	pump inlet ø 63mm outlet ø 47mm type 1293.2725 220-240/380-415V 50Hz 3 phase 0.55kW L 302mm rotation direction right FIR		
For models:	RT190ED, RT190ES, RT190SR, RT190SL, RT190HDED, RT190HDES, RT190HSR, RT190HSL, RT270ED, RT270ES, RT270SR, RT270SL, RT270HDED, RT270HDES, RT270HSR, RT270HSL, RT142ERF, RT142ELF, RT190ERF, RT190ELF, RT190VD, RT190VS, RT190HERF, RT190HELF, RT190HDVDF, RT190HDVSF, RT270ERF, RT270ELF, RT270VDF, RT270VSF, RT270HERF, RT270HELF, RT270HDVDF, RT270HD-VSF, RT190ERG, RT190ELG, RT190VDU, RT190VSU, RT190HERG, RT190HELG, RT190HDVDU, RT190HDVSU, RT270ERG, RT270ELG, RT270VDU, RT270VSU, RT270HERG, RT270HELG, RT270HDVDU, RT270HDVSU...(Other models you can see in the webshop)		

1

No.	500258	**Ref. No.**	0K7245
description	pump inlet ø 63mm outlet ø 53mm type 1204.2725 230/400V 50Hz 3 phase 1.5kW 2.01HP L 320mm rotation direction left FIR		
For models:	D480, D48, D48, D48, D480, D48, D48, D48, D48, D48, D48, D48, D48, D480, D48, D48, D48, D48, D48, D48, D48, D48, D48, D480, D480, D48, D48, D48, D48, D48, D48, D48, D480, D480		
spare parts for	500258		
	No.	510531	Ref. No. —
	pump cover FIR inlet ø 63mm outlet ø 53mm auxiliary pressure connection M16x1.5mm supporting pressure open turn direction left ø 185mm ID ø 150mm inner hight 37mm		
	No.	510604	Ref. No. —
	impellor ø 118mm H 34mm M8R rotation direction left		
	No.	510693	Ref. No. 069543 141002
	mechanical shaft seal for shaft ø 12mm slide ringext. ø 24mm slide ring H 15.5mm slide ring int. ø 11mm counter ring mounting ø 24mm height counter ring 8mm counter ring int. ø 13.5mm		

spare parts for	500258		
	No.	511667	Ref. No. —
	fan wheel ø 123mm H 17mm shaft intake ø 15mm		
	No.	524416	Ref. No. 033694 048626 0H2156 0K7248 0KE922 0KM569
	pump cover gasket thickness 4x4mm Qty 1 pcs		

1

No.	500397	**Ref. No.**	046563 046567 046603 047708 22541000
description	pump inlet ø 70mm outlet ø 60mm type 2254.1000 230/400V 50Hz 3 phase 1.1kW 1.5HP L 320mm rotation direction right FIR		
For models:	LS860F, LS860DK, LS860PH, LS1080F, LS1080UK, LS1080PH, LS861F, LS1080M, LS1080, LS1080D, LS1080UK, LS1080/63, LS860, LS860, LS860D, LS860UK, LS861UK, LS860/63, LS861, LS860, LS1080, LS860, DMAST2CUK, LS860, LS1080, LS860, LS1080		
spare parts for	500397		
	No.	510693	Ref. No. 069543 141002
	mechanical shaft seal for shaft ø 12mm slide ringext. ø 24mm slide ring H 15.5mm slide ring int. ø 11mm counter ring mounting ø 24mm height counter ring 8mm counter ring int. ø 13.5mm		
	No.	521515	Ref. No. 049177 0L0496 2254303S
	pump cover inlet ø 70mm outlet ø 60mm		
	No.	524416	Ref. No. 033694 048626 0H2156 0K7248 0KE922 0KM569
	pump cover gasket thickness 4x4mm Qty 1 pcs		

MAG-PRO

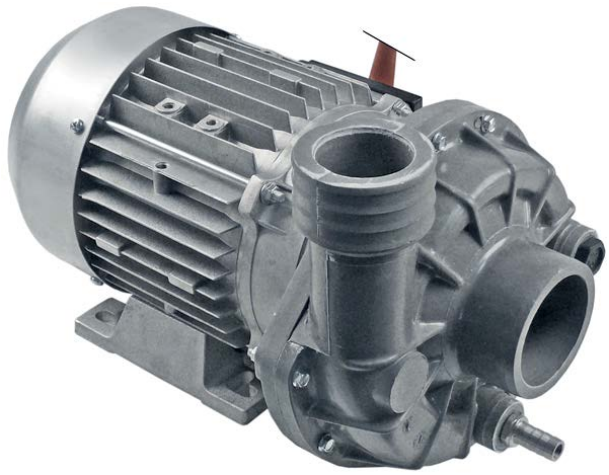

1

No.	500115	**Ref. No.**	048216 22542561
description	pump inlet ø 70mm outlet ø 60mm type 2254.2561 230/400V 50Hz 3 phase 1.5kW 2HP L 325mm rotation direction right FIR		
For models:	LS10D, LS10, LS10UKRP, LC100, ECOTEMP12-, LS10/60, LS10/1, LS10/12KW, LS10F, LS10DEK, LS10/1UKRP, LS10SW, LS10DP, LS10/HD, SH55, LO10, LS10/UK3, LS12D, LS12, LS12UK/RP, LC120, LS12DP, LS12F, LS12DEK, LS12HD, LS12/UK3, ECOTEMP12SW, ECOTEMP12INS, LS12MEX, LS10N, LS10, LS14EA, LS10UKDP, ET12E, LS10/60HZ, LS10CW, LS10INS, HT1200INSD, LS14EAI, LS10N, LS10DP, LS10HD, LS14EAI/AU, LS10UK/3, LS12INS, LS12, LS12DP, LS12CW, HT1200DEK, LS14EAASIA...(Other models you can see in the webshop)		
spare parts for	500115		

	No.	504313	Ref. No.	049561 0KB773
	hose connector thread M12x1.75 grommet ø 11.3mm grommet length 23mm WS 17 total length 43mm thread L 15mm stainless steel IT M8x1.25			
	No.	510693	Ref. No.	069543 141002
	mechanical shaft seal for shaft ø 12mm slide ringext. ø 24mm slide ring H 15.5mm slide ring int. ø 11mm counter ring mounting ø 24mm height counter ring 8mm counter ring int. ø 13.5mm			
	No.	521014	Ref. No.	048624 1225315S
	impellor ø 110mm H 32mm rotation direction right thread M8L shaft ø 28mm shaft length 3mm seat ø 12.2mm blades 6			
	No.	521515	Ref. No.	049177 0L0496 2254303S
	pump cover inlet ø 70mm outlet ø 60mm			
	No.	524416	Ref. No.	033694 048626 0H2156 0K7248 0KE922 0KM569
	pump cover gasket thickness 4x4mm Qty 1 pcs			

1

No.	499264	**Ref. No.**	0L0027 22542562
description	pump inlet ø 70mm outlet ø 60mm type 2254.2562 220-240/380-415V 50Hz 3 phase 1.5kW L 322mm rotation direction right FIR		
For models:	LS14EA, ET12E, LS14EAI, LS14EAI/AU, LS14EAASIA, LS14EA/G, LS10EA, LS14EAI/DD, WT65E, WT65EB, WT65EI, ECOTEMP12S, WT65EBI, WT65EBIA, WT65EIA, WT65EBIDG, WT65EBASIA, WT65EIM50, LS14EADP/G, WT65MED, LS14EAWS, LS14ADPWSG, LS14EAIWS, WT65EBWS, WT65BIDWSG, WT65EBIWS, WT65MEDWS, ET12EWS, LS-14SANA, WT65EBID, WT65EBIWSD, EHTAIMLAU, EHTAIUSPH5, H3500, HT1200WS, HT1200IWS, H1510SANA, LV1200IWS, HT1200BIDG, HT1200BIDW, HT1200, HT1000, HT1200INS, ET12EIG, ET12EI, LV1000, LV1200INS, ET12EICWG, ET12EICW, ET12EIWS...(Other models you can see in the webshop)		
spare parts for	499264		

	No.	510694	Ref. No.	048623 049171
	mechanical shaft seal for shaft ø 13mm height counter ring 8mm ID ø 11.5mm H 16mm mounting ø 24/26mm int. ø 1 14mm			
	No.	521014	Ref. No.	048624 1225315S
	impellor ø 110mm H 32mm rotation direction right thread M8L shaft ø 28mm shaft length 3mm seat ø 12.2mm blades 6			
	No.	521515	Ref. No.	049177 0L0496 2254303S
	pump cover inlet ø 70mm outlet ø 60mm			
	No.	524416	Ref. No.	033694 048626 0H2156 0K7248 0KE922 0KM569
	pump cover gasket thickness 4x4mm Qty 1 pcs			

MAG-PRO

1

No.	499265	**Ref. No.**	0L0097 22545881
description	pump inlet ø 70mm outlet ø 60mm type 2254.5881 255/440V 60Hz 3 phase 1.5kW L 322mm rotation direction right FIR		
For models:	WT65EIM60, EHTAIUSPH6		
spare parts for	499265		
	No. 502276	Ref. No.	0L0494
	impellor ø 90mm H 30mm thread M8L		
	No. 504313	Ref. No.	049561 0KB773
	hose connector thread M12x1.75 grommet ø 11.3mm grommet length 23mm WS 17 total length 43mm thread L 15mm stainless steel IT M8x1.25		
	No. 510693	Ref. No.	069543 141002
	mechanical shaft seal for shaft ø 12mm slide ringext. ø 24mm slide ring H 15.5mm slide ring int. ø 11mm counter ring mounting ø 24mm height counter ring 8mm counter ring int. ø 13.5mm		
	No. 521515	Ref. No.	049177 0L0496 2254303S
	pump cover inlet ø 70mm outlet ø 60mm		
	No. 524416	Ref. No.	033694 048626 0H2156 0K7248 0KE922 0KM569
	pump cover gasket thickness 4x4mm Qty 1 pcs		

HANNING

pumps

1

No.	499072	**Ref. No.**	0E2971 0K8525 30200012
description	pump inlet ø 62mm outlet ø 54mm type PS90S-107 220-240/380-415V 50Hz 3 phase 2.7kW 3.6HP L 380mm rotation direction right HANNING		
For models:	PW1EFL, PW1EFLF, PW1EFL/60HZ, PW2EFL, PW2EFLF, PW2EFL/60HZ, PW2VFL, WT830EFL, WT830EFLF, WT830EFL/60HZ, WT850, WT850E-FLF, WT850EFL/60HZ, WT850SFL, FT36EDTS, FT36ESTS, FT36VDTS, FT36VSTS, FT36ED, FT36ES, FT36VD, FT36VS, FT50ED, FT50ES, FT50VD, FT50VS, FT72ED, FT72ES, FT72VD, FT72VS, FT36EDT, FT36EST, FT36VDT, FT36VST, FT50EDT, FT50EST, FT50VDT, FT50VST, FT72EDT, FT72EST, FT72VDT, FT72VST, WTF2ERC, WTF2ELC, WTF2SRC, WTF2SLC, WTF2HERC, WTF2HELC, WTF2HSRC, WTF2HSLC...(Other models you can see in the webshop)		

MAG-PRO

LGB

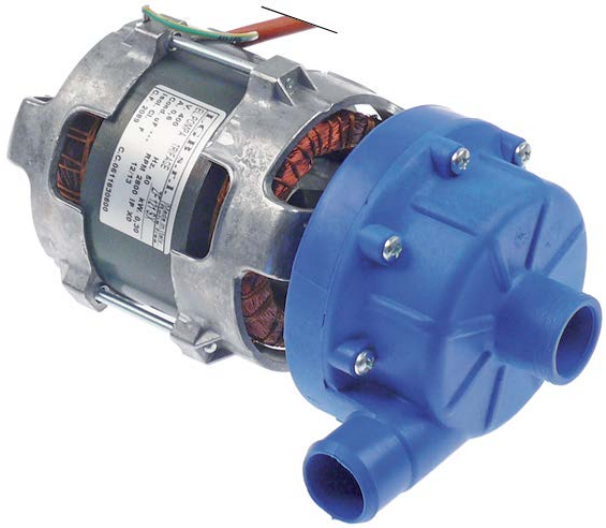

1

No.	499263	**Ref. No.**	0L0947
description	pump inlet ø 28mm outlet ø 26.5mm type ZF121SX 400V 50Hz 3 phase 0.3kW L 195mm rotation direction right LGB		
For models:	WTM140ERA, WTM140ELA, WTM140ERB, WTM140ELB, WTM165ERA, WTM165ELA, WTM165ERB, WTM165ELB, WTM200ERA, WTM200ELA, WTM200ERB, WTM200ELB, WTM250ERA, WTM250ELA, WTM250ERB, WTM250ELB, WTM300ERA, WTM300ELA, WTM300ERB, WTM300ELB, WTM180ERA, WTM180ELA, WTM180ERB, WTM180ELB, WTM140SRA, WTM140SLA, WTM165SRA, WTM165SLA, WTM180SRA, WTM180SLA, WTM200SRA, WTM200SLA, WTM250SRA, WTM250SLA, WTM300SRA, WTM300SLA, RTM140ERA, RTM140ELA, RTM140ERB, RTM140ELB, RTM165ERA, RTM165ELA, RTM165ERB, RTM165ELB, RTM180ERA, RTM180ELA, RTM180ERB, RTM180ELB, RTM200ERA, RTM200ELA... (Other models you can see in the webshop)		

2

No.	499358	**Ref. No.**	0L2858
description	pump inlet ø 28mm outlet ø 26mm type CRC-L DX 230V 50Hz 1 phase 0.24kW rotation direction left capacitor 5µF LGB		

1

No.	500466	**Ref. No.**	049889 0L0571 1537 1722
description	pump inlet ø 28mm outlet ø 28mm type ZFCI121DX 230V 50Hz 1 phase 0.35kW 0.47HP L 200mm rotation direction left capacitor 6.3µF LGB		
For models:	LB1, LB1WS, LB1WSDP, LB1/RBP, LB1/TOP, LB1/60, WT1WSDP, LB2DPSAUS, LB1G, LB1WSG, WT2DPDI, WT2WSDPDI, LB1TOP, WT2TOPDI, LB2WS, LB2, LB2WSDP, LB2/TOP, LB2/RBP, LB2WS60, WT2WSDP, WT2WSDPD, LB2WSG, WT2WS, WT1, WT1WS, WT1TOP, WT2TOP, WT1/3DP, WT2/3DP, WT2DPAUS, WT2, LB2DPDI, LB2WSDPDI, LB2WSDPD, LB2TOP, LB2DP3, WT2DPD3, NGW, NGWDPDD, UC1, UC2WS, GW1, GW1WS, LV1WS, LV1WSDP, LV2WSDP, LV2WS, GW2DPG, GW2WSDPG...(Other models you can see in the webshop)		
spare parts for	500466		

No.	365012	Ref. No.	049260 0KB768 909

operating capacitor capacity 6.3µF 450V tolerance 5% 50Hz ambient temperature max. -25 to +85°C ø 30mm L 61mm M8 plastic connection male faston 6.3mm protection

No.	510703	Ref. No.	0H2154 0H2155 0H2522 0K7246 0K8387 0KA834 AB122414T AC13268B

mechanical shaft seal for shaft ø 13mm slide ring H 13mm height counter ring 5.5mm ED ø 26mm

No.	521007	Ref. No.	—

pump cover LGB inlet ø 28mm outlet ø 26mm turn direction left

No.	521008	Ref. No.	0L1366 0L1455

impellor ø 72mm H 22mm rotation direction left thread M7R shaft ø 13mm shaft length 12mm

No.	528800	Ref. No.	—

O-ring EPDM thickness 2.62mm ID ø 75.87mm Qty 1 pcs

MAG-PRO

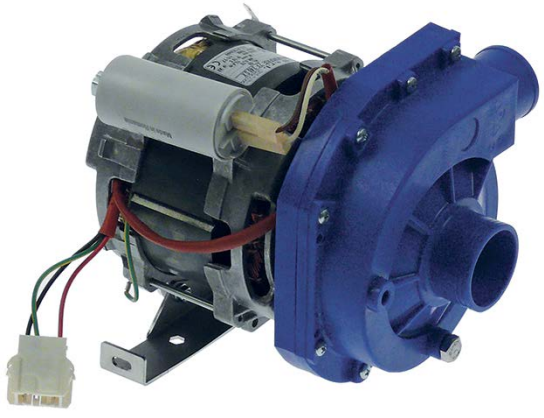

1

No.	499361	**Ref. No.**	0L0126 1665
description	pump inlet ø 45mm outlet ø 38mm type ZF340SX 230V 50Hz 1 phase 0.7kW 0.95HP L 210mm rotation direction right connection coded plug capacitor 12.5µF supporting pressure M8 LGB with mounting angle		
For models:	WT4, WT4B, WT4D, WT4DB, WT4DG, WT4WS1, WT4BWS, WT4DWS1, WT4BDWS, NUC3DD, WT4DDG, EUC1, EUC1DP, EUC1WS, EUC1DPWS, EUC3, EUC3WS, EUC3DP, EUC3DPWS, EUC1G, EUC3DD, ZUCADDROW, LS5/1, LS5/1DP, LS5/1WS, LS5/1WSDP, LS5/3, LS5/3DP, LS5/3WS, LS5/3WSDP, FUCA3DD, LS5/3WSDPD, LB5DPG, LS5/1DPAUS, LS5/1D-PCS, KUC3, KUC3DP, NUC1, NUC1DP, NUC1WS, NUC1DPWS, NUC3, NUC3WS, NUC3DP, NUC3DPWS, NUC3DDWS, NUC1DPA, ZUCA1, ZUCA3, EUCADDROW...(Other models you can see in the webshop)		
spare parts for	499361		

	No.	365014	Ref. No.	054922 066235 0K2386 0K3032 0L0335 S694601702
	operating capacitor capacity 12.5µF 450V tolerance 5%Hz ambient temperature max. -25 to +85°C ø 35mm L 70mm M8 plastic connection male faston 6.3mm 45S.C3DS.12.5 protection			
	No.	507589	Ref. No.	—
	pump cover inlet ø 45mm outlet ø 38mm for 499361			
	No.	510702	Ref. No.	—
	mechanical shaft seal height counter ring 5.5mm ID ø 12mm			
	No.	521246	Ref. No.	0L0332 0L1391
	impellor ø 103mm H 26mm thread M8L shaft ø 20mm shaft length 7mm seat ø 8.2mm blades 6			
	No.	521714	Ref. No.	0L1392
	pump cover gasket thickness 4x4mm Qty 1 pcs			

1

No.	499163	**Ref. No.**	0L1914 611636B00
description	pump inlet ø 62mm outlet ø 50mm type ZF522VSX 230V 50Hz 1 phase 0.76kW 1HP L 255mm rotation direction right capacitor 16µF LGB		
For models:	LU7PDP, LU7ADP, LU7ADPWS, WTU40PDP, WTU40ADP, WTU40A-DPWS, WTU40ADPD, WT60/GJ60, EHTA, EHTAWS, EHTAI, EHTAID, EHTAIWS, EHTAIDWS, EHTAIG, EHTAIWSG, EHTAIAU, ZHTAWS, ZHTAID, ZHTAIWS, ZHTAIAU, ZHTA, ZHTAI, EHTAO, EHT, EHTG, NHT, NHTD, EHTAROW, ZHTAROW, ZHTAO, KHT, ET7ADP, LU700PDP, LU700ADP, LU700ADPWS, OHTAROW, ET12AI, ET12AIT, NHTG, AHTAWS, AH-TAIWS, AHTAIG, AHTAIWSG, AHTA, AHTAI		
spare parts for	499163		

	No.	365021	Ref. No.	052797 0A2914 BC0164521
	operating capacitor capacity 16µF 425V tolerance 5% 50/60Hz ambient temperature max. -25 to +85°C ø 35mm L 73mm single M8 plastic connection male faston 6.3mm 416.10.99 protection			
	No.	510551	Ref. No.	0049 0L0338
	pump cover gasket ID ø 158.3mm pump type 1214/1293/1225/2243/1226/1204/3473/1241 thickness 3.53mm EPDM Qty 1 pcs			
	No.	510693	Ref. No.	069543 141002
	mechanical shaft seal for shaft ø 12mm slide ringext. ø 24mm slide ring H 15.5mm slide ring int. ø 11mm counter ring mounting ø 24mm height counter ring 8mm counter ring int. ø 13.5mm			
	No.	521239	Ref. No.	0L0339 0L1987
	impellor ø 110mm H 26mm rotation direction right thread M8L shaft ø 19.5mm shaft length 17mm seat ø 8.2mm blades 6			
	No.	521536	Ref. No.	—
	pump cover ALBA / LGB inlet ø 62mm outlet ø 50mm auxiliary pressure connection 12mm supporting pressure closed turn direction right ø 180mm ID ø 150mm inner hight 38mm			

MAG-PRO

1

No.	500943	**Ref. No.**	0L0092 ZF522VSX
description	pump inlet ø 62mm outlet ø 50mm type ZF522VSX 230V 50Hz 1 phase 0.7kW 0.95HP L 250mm rotation direction right capacitor 16µF LGB		
For models:	LU7PDP, LU7ADP, LU7ADPWS, WTU40PDP, WTU40ADP, WTU40ADPWS, WTU40ADPD, LS9P, LS9PDD, WT55P, LS9ADG1, WT55ADG1, LS9PAUS, WT55PM50, H2500, ET7ADP, HT900, LD900, HT900ADG1, LU700PDP, LU700ADP, LU700ADPWS		
spare parts for	500943		
	No. 365021	Ref. No.	052797 0A2914 BC0164521
	operating capacitor capacity 16µF 425V tolerance 5% 50/60Hz ambient temperature max. -25 to +85°C ø 35mm L 73mm single M8 plastic connection male faston 6.3mm 416.10.99 protection		
	No. 510551	Ref. No.	0049 0L0338
	pump cover gasket ID ø 158.3mm pump type 1214/1293/1225/2243/1226/1204/3473/1241 thickness 3.53mm EPDM Qty 1 pcs		
	No. 510694	Ref. No.	048623 049171
	mechanical shaft seal for shaft ø 13mm height counter ring 8mm ID ø 11.5mm H 16mm mounting ø 24/26mm int. ø 1 14mm		
	No. 521239	Ref. No.	0L0339 0L1987
	impellor ø 110mm H 26mm rotation direction right thread M8L shaft ø 19.5mm shaft length 17mm seat ø 8.2mm blades 6		
	No. 521536	Ref. No.	—
	pump cover ALBA / LGB inlet ø 62mm outlet ø 50mm auxiliary pressure connection 12mm supporting pressure closed turn direction right ø 180mm ID ø 150mm inner hight 38mm		

1

No.	499267	**Ref. No.**	0L0565
description	pump inlet ø 62mm outlet ø 50mm type ZF523VSX 230/400V 60Hz 3 phase 1.1kW L 282mm rotation direction right LGB		
For models:	LS14ROW60, WT65ROW60, LS9P60, WT55P60		
spare parts for	499267		
	No. 510551	Ref. No.	0049 0L0338
	pump cover gasket ID ø 158.3mm pump type 1214/1293/1225/2243/1226/1204/3473/1241 thickness 3.53mm EPDM Qty 1 pcs		
	No. 510693	Ref. No.	069543 141002
	mechanical shaft seal for shaft ø 12mm slide ringext. ø 24mm slide ring H 15.5mm slide ring int. ø 11mm counter ring mounting ø 24mm height counter ring 8mm counter ring int. ø 13.5mm		
	No. 521093	Ref. No.	—
	impellor ø 85mm H 29mm thread M8L shaft ø 20mm shaft length 10mm		
	No. 521536	Ref. No.	—
	pump cover ALBA / LGB inlet ø 62mm outlet ø 50mm auxiliary pressure connection 12mm supporting pressure closed turn direction right ø 180mm ID ø 150mm inner hight 38mm		

MAG-PRO

1

No.	500468	**Ref. Ref. No.**	0L0060 0L0564 1489 42954050
description	pump inlet ø 63mm outlet ø 48mm type ZF523VSX 230/400V 50Hz 3 phase 1kW 1.36HP L 280mm rotation direction right LGB		
For models:	WT65ROW, LS14ROW, LS9P, LS9PDD, LS9AUK/3, WT55P, WT55AUK/3, LS9PAUS, WT55PM50, EHTM, NHTM, H2500, HT900, LD900		
spare parts for	500468		

No.	510551	Ref. No.	0049 0L0338

pump cover gasket ID ø 158.3mm pump type 1214/1293/1225/2243/1226/1204/3473/1241 thickness 3.53mm EPDM Qty 1 pcs

No.	510693	Ref. No.	069543 141002

mechanical shaft seal for shaft ø 12mm slide ringext. ø 24mm slide ring H 15.5mm slide ring int. ø 11mm counter ring mounting ø 24mm height counter ring 8mm counter ring int. ø 13.5mm

No.	521058	Ref. No.	—

fanwheel cover suitable for LGB ID ø 138mm ED ø 142mm H 59mm plastic

No.	521097	Ref. No.	0L0819 13881R

impellor ø 100mm H 31mm thread M8L shaft ø 20mm shaft length 14mm

OLYMPIA

pumps

1

No.	500003	**Ref. Ref. No.**	069540 069675 069804 069805 0A6081 0K3711 0K3713
description	pump inlet ø 45mm outlet ø 32mm type T30 230V 50Hz 1 phase 0.29kW 0.39HP L 190mm rotation direction right capacitor 8µF OLYMPIA		
For models:	LTB11, LTB12, LTB22, LTB11UK, LTB12UK, LTB22UK, LTB11, LTB22, 910-00-021, 910-00-023, 910-00-031, 910-00-033, 911-00-022, 911-00-024, 911-00-032, 911-00-034, CRYSTAL 11, CRYSTAL 22		
spare parts for	500003		

No.	365013	Ref. No.	049126 BC0084520

operating capacitor capacity 8µF 400V tolerance 5%Hz ambient temperature max. -25 to +85°C ø 31.5mm L 55mm M8 plastic connection male faston 6.3mm protection

No.	510512	Ref. No.	—

pump cover OLYMPIA inlet ø 45mm outlet ø 31mm outlet 2 ø 24 turn direction right ø 130mm ID ø 124mm inner hight 20mm

No.	510554	Ref. No.	—

O-ring EPDM thickness 2mm ID ø 120mm Qty 1 pcs

No.	510615	Ref. No.	069545 0H1266 124006

impellor ø 90mm H 22mm rotation direction right thread M10L blades 4

No.	510693	Ref. No.	069543 141002

mechanical shaft seal for shaft ø 12mm slide ringext. ø 24mm slide ring H 15.5mm slide ring int. ø 11mm counter ring mounting ø 24mm height counter ring 8mm counter ring int. ø 13.5mm

MAG-PRO

booster pumps I

1

No.	499210	**Ref. No.**	0E5532
description	pump inlet ø 1" IT outlet ø 1" IT type CH2-30 220-240V 50Hz 1 phase 480W L 320mm		
For models:	RT100ED, RT100ES, RT100SR, RT100SL, RT140ED, RT140ES, RT140SR, RT140SL, RT190ED, RT190ES, RT190SR, RT190SL, RT190HDED, RT190HDES, RT190HSR, RT190HSL, RT270ED, RT270ES, RT270SR, RT270SL, RT270HDED, RT270HDES, RT270HSR, RT270HSL, RT100ERF, RT100ELF, RT100VD, RT100VS, RT140ERF, RT140ELF, RT140VD, RT-140VS, RT142ERF, RT142ELF, RT190ERF, RT190ELF, RT190VD, RT190VS, RT190HERF, RT190HELF, RT190HDVDF, RT190HDVSF, RT270ERF, RT270ELF, RT270VDF, RT270VSF, RT270HERF, RT270HELF, RT270HD-VDF, RT270HDVSF...(Other models you can see in the webshop)		

1

No.	500395	**Ref. No.**	048910 049162 049229 0556 0741
description	pump inlet ø 3/8" IT outlet ø 3/8" IT type PS45DX 230V 50Hz 0.35kW capacitor 8µF LGB		
For models:	LS32, LS32/4.5, LS32F, LV32F, C55, LV32/60, WT302, WT302/4.5, WT302F, WT302/60, LS33, LS33/4.5, LS33F, LV33F, C55A, LS33/60, WT303, WT303/4.5, WT303F, WT303/60, LB1/RBP, LB1/TOP, WT1WSDP, WT2TOP60, LB1TOP, WT2TOPDI, LB2/TOP, LB2/RBP, WT2WSDP, WT2WSDPD, WT2WS, WT1, WT1WS, WT1TOP, WT2TOP, WT1/3DP, WT2/3DP, WT2DPAUS, LB2TOP, LS62/UKRP, ECOTEMP5, LS62HD, LS63/UKRP, LS64/UKRP, ECOTEMP5S, WT32/UKRP, WT32/J60, WT32/J50, WT33/UKRP, WT34/UKRP...(Other models you can see in the webshop)		
spare parts for	500395		

No.	365013	Ref. No.	049126 BC0084520

operating capacitor capacity 8µF 400V tolerance 5%Hz ambient temperature max. -25 to +85°C ø 31.5mm L 55mm M8 plastic connection male faston 6.3mm protection

No.	698400	Ref. No.	—

pump cover gasket pump type PS46 thickness 2mm ID ø 66mm Qty 1 pcs

drain pumps

ASKOLL

1

No.	499212	**Ref. No.**	048844 0L0690 0L0692 0L0994
description	drain pump inlet ø 35mm outlet ø 30mm 220-240V 30W 50Hz ASKOLL type M 87 with thermal fuse		
For models:	LS32UK/RP, WT4D, WT302UK/RP, WT4DB, WT4DG, LS33, LS33/4.5, LS33UK/RP, LS33F, LV33F, C55A, WT4DWS1, WT4BDWS, WT303, WT303/4.5, WT303UK/RP, WT303F, NUC3DD, WT4DDG, EUC1, EUC1DP, EUC1DPWS, EUC3DP, EUC3DPWS, EUC1G, EUC3DD, ZUCADDROW, LS5/1DP, LS5/1WSDP, LS5/3DP, LS5/3WSDP, FUCA3DD, LS5/3WSDPD, LB5DPG, LS5/1DPAUS, LS5/1DPCS, KUC3DP, NUC1DP, NUC1DPWS, NUC3DP, NUC3DPWS, NUC3DDWS, NUC1DPA, EUCADDROW, LB1WS-DP, LB1/TOP, WT1WSDP, LB2DPSAUS, WT2DPDI, WT2WSDPDI...(Other models you can see in the webshop)		

HANNING

1

No.	502286	**Ref. No.**	048939 0L0527 0L0693 0L2133 0L2657
description	drain pump 32W 200-400V inlet ø 35mm outlet ø 30mm 50/60Hz HANNING type DP025-275		
For models:	LS33/60, WT303/60, WT4D60, LS5/1DP60, EUCAIDPJ, EUCAIDPJ60, WT38C60, LS63/60, LS6AH240U, WT30H208U, WT30H240U, WT30H-208DU, WT30H240DU, WT30H208RU, WT30H240RU, LS6AH208DU, LS6AH208U, WT38/60, WT38/M60, LS6AH240DU, LS6AH208RU, LS6AH240RU, WT30M208U, WT30M240U, WT30M208DU, WT30M-240DU, WT30M208RU, WT30M240RU, WT30C208DU, WT30C240DU, WT38PM60, WT38M60/4, WT30H208WS, WT30H240WS, WT33/M60, WT33/60, WT30U440, LS14AH240U, WT65H208U, WT65H240U, LS14H208DU, LS14AH208U, LS14H240DU, LS14H208RU, LS14H-240RU, WT65H208DU, WT65H240DU, WT65H208RU, WT65H240RU, WT65M208U...(Other models you can see in the webshop)		

MAG-PRO

1

No.	501578	**Ref. No.**	0L2838
description	pump 32W 200-240V inlet ø 35mm outlet ø 30mm 50/60Hz HANNING type DP025-373 input current 0.45A		

PLASET

1

No.	500207	**Ref. No.**	046647 046651
description	drain pump inlet ø 25mm outlet ø 22mm 230V 90W 50Hz PLASET type 8411		
For models:	LS365F, LS365, LS365PH, LS365D, LS365, LS365/63, LS367, LS365F		

1

No.	500206	**Ref. No.**	047562 0H2573 0K8760 611610300
description	drain pump with auxiliary pressure connection inlet ø 25mm outlet ø 22mm 230V 90W 50Hz PLASET type 8411		
For models:	LSDS5I, LSDS5V, LS521, LS521D, LS521F, LS521M, LS521K, LS521, ZLS510, ZLS520, ZLS521, ALLS521, LS520ZD, LS521ZD, LS510MZ, LS520MZ, LS521MZ		

booster pumps II

accessories

1

No.	365015	**Ref. No.**	057576 0F0032 0K4727 0K8508 0KJ296 MP810UF
description	operating capacitor capacity 10µF 400V tolerance 5%Hz ambient temperature max. -25 to +85°C ø 35.5mm L 59mm M8 plastic connection male faston 6.3mm protection		
For models:	CS7ME4/200-3, CS7ME4/230-3, CS7ME4/400-3N, CS7ME6/400-3N, CS7ME4/400-3N/EO, CS7ME4/400-3/50HZ/MA, CS7ME4/440-3/60HZ/MA, CS7MT4/400-3N, CS7GE4/200-3, CS7GE4/230-3, CS7GE4/400-3N, CS7GE6/400-3N, CS7GE4/400-3N/EO, CS7GE4/400-3/50HZ/MA, CS7GE4/440-3/60HZ/MA, CS7GT4/400-3N, CS7LCE4/200-3, CS7LCE4/230-3, CS7LCE4/400-3N, CS7LCE6/400-3N, CS7LCE4/400-3N/EO, CS7LCE4/400-3/50HZ/M, CS7LCE4/440-3/60HZ/M, CS7LCT4/400-3N, CS10ME4/200-3, CS10ME4/230-3, CS10ME6/230-3, CS10ME4/400-3N, CS10ME6/400-3N, CS10ME4/400-3N/EO, CS10ME4/400-3/50HZ/M, CS10ME4/440-3/60HZ/M, CS10MT4/400-3N, CS10MT6/400-3N, CS10GE4/200-3, CS10GE4/230-3, CS10GE6/230-3, CS10GE4/400-3N, CS10GE6/400-3N, CS10GE4/400-3N/EO, CS10GE4/400-3/50HZ/M, CS10GE4/440-3/60HZ/M, CS10GT4/400-3N, CS10GT6/400-3N, CS10LCE4/200-3, CS10LCE4/230-3, CS10LCE6/230-3, CS10LCE4/400-3N, CS10LCE6/400-3N, CS10LCE4/400-3N/EO...(Other models you can see in the webshop)		

1

No.	365017	**Ref. No.**	037268 083406 0K9108 0L2035
description	operating capacitor capacity 5µF 450V tolerance 5% 50/60Hz ambient temperature max. -25 to +85°C ø 28mm L 54mm M8 plastic connection male faston 6.3mm 16.10.08 protection		
For models:	BC22, BC44, BC44H, BCF11, BCF22, BCF44, AQC60U, AQC119U US, BC28A6, Crosswise, , , , BCW061, BCW101, BCW102, BCFW061, BCFW101, BC22, BC44, BCF11, BCF22, BCF44, BCWS061T, BCFW102, BC22, BC44, BCF11, BCF22, BCF44, BCFWS102, BCFWS101, BC28A, Crosswise, BC56VA, Crosswise 20, BC56HA, BCF28A, Crosswise, BCF64A, Crosswise 20, BCF56HA, BCFWS061, BCFWS061T, BLAST C/FREEZER, LS6EADD, LS6EA/DPDD, WT38TDE, LS6EADP3, LS6EADPWS...(Other models you can see in the webshop)		

MAG-PRO

1

No.	365012	**Ref. No.**	049260 0KB768 909
description	operating capacitor capacity 6.3µF 450V tolerance 5% 50Hz ambient temperature max. -25 to +85°C ø 30mm L 61mm M8 plastic connection male faston 6.3mm protection		
For models:	LS32UK/RP, WT302UK/RP, LS33UK/RP, WT303UK/RP, LB1, LB1WS, LB1WSDP, WT1WSDP, WT2TOP60, WT2DPDI, WT2WSDPDI, LB1TOP, WT2TOPDI, LB2WS, LB2, LB2WSDP, WT2WSDP, WT2WSDPD, WT2WS, WT1, WT1WS, WT1TOP, WT2TOP, WT1/3DP, WT2/3DP, WT2DPAUS, WT2, LB2DPDI, LB2WSDPDI, LB2WSDPD, LB2TOP, LB2DP3, WT2DPD3, NGW, NGWDPDD, LS6EADD, LS6EA/DPDD, LS6EADP3, LS6SANA, LS6EA/UK, LS6EA/DPUK, LS6EA/60, EUCAIUSPH6, LS65, LS62/UK, LS63/UK, WT37J60, WT37J50, LS64/UK, LS6AH240U...(Other models you can see in the webshop)		

vibration pumps

1

No.	499317	**Ref. No.**	0CA120
description	vibration pump 208-240V 46-60/38-54W 50/60Hz inlet ø 6 outlet ø 5 CEME type B46 kit L 142mm		

1

No.	499192	**Ref. No.**	0C2341 0c6947 0C8347 0C9067
description	vibration pump 230/240V 35W 50/60Hz inlet ø 6 outlet ø 5 L 141mm DEFOND type PX76 kit		

1

No.	500566	**Ref. No.**	007018 0C2341
description	vibration pump 230V 32W 50Hz inlet ø 7 outlet ø 1/8" IT CEME type E512/A32		
For models:	FCZ061EAA, FCZ101EAA, FCZ102EAA, FCZ201EAA, FCZ202EAA, FCZ061EAH, FCZ101EAH, FCZ201EAH, FCZ061EAN, FCZ101EAN, FCZ201EAN, FCZ061ETA, FCZ101ETA, FCZ102ETA, FCZ201ETA, FCZ202ETA, FCZ061ETH, FCZ101ETH, FCZ201ETH, FCZ061ETN, FCZ101ETN, FCZ201ETN, FCZ061GAG, FCZ101GAG, FCZ102GAG, FCZ201GAG, FCZ202GAG, FCZ061GAD, FCZ101GAD, FCZ102GAD, FCZ201GAD, FCZ202GAD, FCZ101GTG, FCZ102GTG, FCZ201GTG, FCZ202GTG, FCZ101GTD, FCZ102GTD, FCZ201GTD, FCZ202GTD, FCZ061EBA, FCZ101EBA, FCZ102EBA, FCZ061EBH, FCZ101EBH, FCZ061EBN, FCZ101EBN, FCZ061EBC, FCZ101EBC, FCZ201EBC...(Other models you can see in the webshop)		
accessories for	500566		

No.	510303	Ref. No.	0C1935

O-ring EPDM thickness 1.78mm ID ø 6.75mm Qty 1 pcs

No.	520512	Ref. No.	0C1116

reducer WS 17 IT 1/4" ET 1/8" total length 28mm

No.	542346	Ref. No.	0C4198

hose connector thread 1/4" with O-ring hose ø 5mm stainless steel Qty 1 pcs

1

No.	499142	**Ref. No.**	0RT040 5018028
description	vibration pump type CP.06.728.0 220/240V 70W 60Hz inlet ø 6 outlet ø 6 with thermal fuse L 130mm		

MAG-PRO

1

No.	499060	**Ref. No.**	0C5371
description	vibration pump type E512 208/240V 60W 50-60Hz inlet ø 7 outlet ø 1/4" CEME L 150mm		
For models:	FCZ201ETA, FCZ202ETA, FCZ201ETH, FCZ201ETN, FCZ201GTG, FCZ201GTD, FCZ201EBA2, FCZ202EBA2, FCZ201EBH2, FCZ201EBN2, FCZ201EBC2, FCZ201GBG2, FCZ201GBD2, FCZ201GBI2, FC-Z201ECA2, FCZ202ECA2, FCZ201ECH2, FCZ201ECN2, FCZ201GCG2, FCZ201GCD2, AOS201ETA1, AOS202ETA1, AOS201ETH1, AO-S201ETN1, AOS201ETC1, AOS201ETE1, AOS201ETF1, AOS201ETM1, AOS202ETM1, AOS201ETK1, AOS202ETK1, AOS201GTG1, AOS-201GTD1, AOS201GTP1, AOS201GTW1, AOS201EBA2, AOS202E-BA2, AOS201EBH2, AOS201EBN2, AOS201EBC2, AOS201EBE2, AOS201EBF2, AOS201EBK2, AOS202EBK2, AOS201GBG2, AOS201GBD2, AOS201GBW2, AOS201ECA2, AOS202ECA2, AOS201ECH2...(Other models you can see in the webshop)		
spare parts for	499060		

No.	510303	Ref. No.	0C1935
O-ring EPDM thickness 1.78mm ID ø 6.75mm Qty 1 pcs			
accessories for	499060		

No.	542346	Ref. No.	0C4198
hose connector thread 1/4" with O-ring hose ø 5mm stainless steel Qty 1 pcs			

1

No.	499269	**Ref. No.**	0L0267
description	vibration pump type ET200BR 230V 19W 50Hz inlet ø 4 outlet ø 7 CEME L 70mm		
For models:	WT4WS1, WT4BWS, WT4DWS1, WT4BDWS, EUC1WS, EUC1DPWS, EUC3WS, EUC3DPWS, LS5/1WS, LS5/1WSDP, LS5/3WS, LS5/3WS-DP, LS5/3WSDPD, NUC1WS, NUC1DPWS, NUC3WS, NUC3DPWS, NUC3DDWS, LV5/3WSDP, FL5/3WSDP, UC5WSDP		

1

No.	499107	**Ref. No.**	0KB664 680801400
description	vibration pump type MP3 230V 5W 50Hz inlet ø 3 outlet ø 3 Invensys L 54mm		
For models:	FCV31E3, 7CO30, CCO30G, ECO312CF, OTS100		

pumps for ice machines

1

No.	500753	**Ref. No.**	086626
description	pump BECKETT type U62 230V 50/60Hz inlet ø 25mm outlet ø 25mm L 130mm rotation direction right for ice-cube maker capacitor 4µF		

1

No.	500590	**Ref. No.**	089699 23377 7BRE23377
description	pump FIR type 4240.2300 120W 230V 50/60Hz inlet ø 22mm outlet ø 22mm L 240mm rotation direction right for ice-cube maker capacitor 5µF		
For models:	FGC33AS42, FGC46AS42, FGC65A42, FGC29AB, FGC29WB, FGC40A, FGC40W, FGC67AB, FGC67WB, FGC90A, FGC90W, FGCF25A, CB246W, CIM38AB, CIM38WB, CIM85AB, CIM15WB, CIM50AB, FIM50WB, FGC29AB, FGC29WB, CIM38AB, CIM38WB, CIM50AB, FIM50WB, CB249A, CB316A, CB425A, CB840A, FGC29AB, , FGC67AB, FGC67WB, CIM38AB, CIM38WB, CIM85AB, CIM15WB, CIM50AB, FIM50WB, FGC29WB		
spare parts for	500590		

No.	601412	Ref. No.	085287
fan wheel sucking ø 154mm fan wheel mounting 25.4mm blade angle 28° W 34mm plastic			

No.	601413	Ref. No.	—
fixing plate suitable for fanwheel ED ø 32mm shaft ø 7 mounting distance 26mm			

1

No.	500660	**Ref. No.**	090173
description	pump FIR type 4240A.2300 120W 230V 50/60Hz inlet ø 22mm outlet ø 22mm L 230mm rotation direction right for ice-cube maker capacitor 5µF		

MAG-PRO

1

No.	500200	**Ref. No.**	0KM595 0U1035
description	pump GRE 100W 230V 50Hz inlet ø 24mm outlet ø 23mm L 145mm rotation direction right		
For models:	LB040AUS, G350, G350DP, G400, G400DP		

1

No.	500759	**Ref. No.**	086680
description	pump GRE 30W 230V 60Hz outlet ø 12.5mm L 137mm rotation direction right for ice maker		

1

No.	500752	**Ref. No.**	086456
description	pump GRE 60W 230V 60Hz inlet ø 16mm outlet ø 21mm L 110mm rotation direction right for ice maker		

1

No.	500045	**Ref. No.**	0KM744
description	pump GRE type 100W 230V 50Hz inlet ø 24mm outlet ø 21mm L 150mm rotation direction left for ice-cube maker total length 230mm		
spare parts for	500045		
	No. 532082	Ref. No.	—
	O-ring EPDM thickness 2.62mm ID ø 61.6mm Qty 10 pcs		
accessories for	500045		
	No. 695417	Ref. No.	—
	insulation for pump		

1

No.	500597	**Ref. No.**	086545
description	pump GRE type MH50F 60W 230V 50Hz outlet ø 21mm L 110mm rotation direction right for ice maker		

1

No.	500763	**Ref. No.**	086510
description	pump HARTELL type U21B 25W 230V 50/60Hz outlet ø 19mm L 120mm for ice maker 0.33HP capacitor 12.5µF		

1

No.	500750	**Ref. No.**	086624
description	pump MORRILL type MSP 230V 50/60Hz outlet ø 21/27mm L 115mm rotation direction right		

1

No.	500165	**Ref. No.**	085322 23002 7BRE23002 B23002
description	pump REBO type 63/35 120W 230V 50/60Hz inlet ø 28mm outlet ø 26mm L 180mm rotation direction right for ice-cube maker capacitor 5µF		
spare parts for	500165		
	No. 365017	Ref. No.	037268 083406 0K9108 0L2035
	operating capacitor capacity 5µF 450V tolerance 5% 50/60Hz ambient temperature max. -25 to +85°C ø 28mm L 54mm M8 plastic connection male faston 6.3mm 16.10.08 protection		
	No. 601412	Ref. No.	085287
	fan wheel sucking ø 154mm fan wheel mounting 25.4mm blade angle 28° W 34mm plastic		

Table continues overleaf

MAG-PRO

spare parts for	500165			
	No.	601413	Ref. No.	—
	fixing plate suitable for fanwheel ED ø 32mm shaft ø 7 mounting distance 26mm			

1

No.	500166	**Ref. No.**	085340
description	pump REBO type 63/45 150W 230V 50/60Hz inlet ø 28mm outlet ø 26mm L 200mm rotation direction right capacitor 5µF		
For models:	C15OW, C300A, C300W, CB1565W, CB246W, CB416W, CB955W, DSS42W, C80W, CB1565A, C80A, CB246A, CB416A, C150A, CB955A, DSS42A		
spare parts for	500166		
	No.	365017	Ref. No. 037268 083406 0K9108 0L2035
	operating capacitor capacity 5µF 450V tolerance 5% 50/60Hz ambient temperature max. -25 to +85°C ø 28mm L 54mm M8 plastic connection male faston 6.3mm 16.10.08 protection		
	No.	601412	Ref. No. 085287
	fan wheel sucking ø 154mm fan wheel mounting 25.4mm blade angle 28° W 34mm plastic		
	No.	601413	Ref. No. —
	fixing plate suitable for fanwheel ED ø 32mm shaft ø 7 mounting distance 26mm		

1

No.	500047	**Ref. No.**	086047 086054
description	pump REBO type MH30F1 30W 230V 50Hz outlet ø 12.7mm L 135mm rotation direction left		
For models:	CIM15A, CIM15W, CIM30A, CIM30W, CIM45A, CIM45W		

1

No.	500761	**Ref. No.**	06052302 086389 0KM637 0KM737 30000369 62028308 62043300 62043302 67000214 79311327
description	pump REBO type MH30F1 30W 230V 50Hz outlet ø 13mm L 135mm rotation direction right for ice maker		
For models:	CIM15A, CIM15W, CIM45A, CIM45W		

1

No.	500204	**Ref. No.**	0KM679
description	pump REBO type MH50F 60W 230V 50Hz inlet ø 19mm outlet ø 19mm L 125mm rotation direction right for ice-cube maker		

1

No.	500048	**Ref. No.**	086124 086390
description	pump REBO type MH50F 60W 230V 50Hz outlet ø 18mm L 137mm rotation direction right for ice maker		
For models:	CIM65A, CIM65W		

1

No.	500203	**Ref. No.**	086166 0886166 0KM739
description	pump REBO type MH50F 60W 230V 50Hz outlet ø 21mm L 110mm rotation direction right for ice maker		
For models:	CIM120AS, CIM120WS		

MAG-PRO

1

No.	500046	**Ref. No.**	086091
description	pump REBO type NR40 40W 230V 50Hz inlet ø 12mm outlet ø 12mm L 75mm rotation direction right for ice-cube maker		

1

No.	500161	**Ref. No.**	0KK204
description	pump REBO type NR40 55W 230V 50Hz outlet ø 17mm L 110mm rotation direction left for ice-cube maker		
For models:	FGC24AB, FGC24WB, FGC24ABS, FGC24WBAB, CB184A, FGC24AB, FGC24WB, C15OW, C300A, C300W, CB1565W, CB246W, CB416W, CB955W, DSS42W, C80W, CB1565A, C80A, CB246A, CB416A, C150A, CB955A, FRESHMAKER, ICEWATER45, ICEWATER45, DSS42A		
spare parts for	500161		

No.	500970	Ref. No.	087810 23073
pump motor 55W 230V 50Hz REBO L 205mm type outlet ømm suitable for for ice maker			

1

No.	500593	**Ref. No.**	089772
description	pump REBO type NR40 55W 230V 50Hz outlet ø 17mm L 110mm rotation direction left for ice-cube maker		
For models:	MC200AB20, MC200WB20, CIM235AB, CIM235WB, VM500W+BI, VM500A+BI, VM350A+BI, VM350W+BI		

1

No.	500970	**Ref. No.**	087810 23073
description	pump motor 55W 230V 50Hz REBO L 205mm type outlet ømm suitable for for ice maker		
For models:	MC140AB20, MC140WB20, MC200AB20, MC200WB20, FGC24AB, FGC24WB, CIM235AB, CIM235WB, FGC24ABS, FGC24WBAB, CB184A, FGC24AB, FGC24WB, VM500W+BI, VM500A+BI, VM350A+BI, VM350W+BI, C15OW, C300A, C300W, CB1565W, CB246W, CB416W, CB955W, DSS42W, C80W, CB1565A, C80A, CB246A, CB416A, C150A, CB955A, FRESHMAKER, ICEWATER45, ICEWATER45, DSS42A, MUSTE-R350A, MUSTER800A, VB250A, VB250W, VM900A, VM900W		

condensators & interference suppression filters

starting capacitors

starting capacitors

1

No.	365152	**Ref. No.**	0A8764 101522 102384 123126 123211 132705 30001693
description	starting capacitor 330V 50/60Hz duty cycle 1.7% capacity 52µF		
For models:	ICP110, ICP111, ICP130, ICP112, ITP120UK, ICN110UK, ITP120UK, ALP110, ALP120, ALP111, ALN110, ALN120, ALN111, ALNN120, ALNN220, ALNN230, ALNSO120, ALP110UK, ALN110UK, ALNN220UK, ALNF120, ADN220ES, ADF220ES, ILP110, ILP110UK, ILN120, ILN110, ILN110UK, ILN120, ILNSO120, ILNN120, ILNN220, ILNN220UK, ILNN230, ALP110UK, ALN110UK, ALNN220UK, ALNF220UK, ILNF120, ILNF220, ILNF220UK, ALP110, ALP120, ALP111, ALN110, ALN120, ALN111, ALNN120, ALNF120, ALNN220...(Other models you can see in the webshop)		

1

No.	365220	**Ref. No.**	0C4813
description	starting capacitor 80µF 250V 60Hz ø 55mm L 137mm AL		
For models:	FCZ102GTG, FCZ202GTG, FCZ102GTD, FCZ202GTD, FCZ102GBG2, FCZ202GBG2, FCZ102GBD2, FCZ202GBD2, FCZ102GBI2, FCZ-102GCG2, FCZ202GCG2, FCZ102GCD2, FCZ202GCD2, AOS202GAPQ, AOS062GAP1, AOS102GAP1, AOS202GAP1, AOS102GAU1, AOS102GTG1, AOS202GTG1, AOS102GTD1, AOS202GTD1, AOS-062GTP1, AOS102GTP1, AOS202GTP1, AOS102GTW1, AOS202GTW1, AOS102GBG2, AOS202GBG2, AOS102GBD2, AOS202GBD2, AOS102GBW2, AOS202GBW2, AOS062GCP1, AOS202GCP1, AOS-102GCG2, AOS202GCG2, AOS102GCD2, AOS202GCD2, AOS062GCP2, AOS102GCP2		

1

No.	365096	**Ref. No.**	083449 086174 0KQ662
description	starting capacitor 88µF 330V		
For models:	ECN075, ECN100, MCGR1000, ALF110, ALF220UK, ALNF220, ALF110, ALF120, ALF220, ALF240, ALNF220, ADF220ES, ALF110UK, ILF220, ILF220UK, ILF240, ALF110, ALF120, ALF220, ALF240, ALNF220, ALNF230, BCF11, ADF110, ALF110, ADF120, ALF120, AEF110, AEF120, ADF220, ADF240, AEF220, AEF240, ADNF220, ADNF230, AENF220, AENF230, ASF110, ASF220, AKF110UK, AKF220UK, ASF110UK, ASF220UK, ADF220E, AZF1103, BCF15A, Crosswise, 83012201, ARD-F110L, ARDF120...(Other models you can see in the webshop)		

MAG-PRO

operating capacitors

plastic

1

No.	365015	Ref. No.	057576 0F0032 0K4727 0K8508 0KJ296 MP810UF
description	operating capacitor capacity 10µF 400V tolerance 5%Hz ambient temperature max. -25 to +85°C ø 35.5mm L 59mm M8 plastic connection male faston 6.3mm protection		
For models:	CS7ME4/200-3, CS7ME4/230-3, CS7ME4/400-3N, CS7ME6/400-3N, CS7ME4/400-3N/EO, CS7ME4/400-3/50HZ/MA, CS7ME4/440-3/60HZ/MA, CS7MT4/400-3N, CS7GE4/200-3, CS7GE4/230-3, CS7GE4/400-3N, CS7GE6/400-3N, CS7GE4/400-3N/EO, CS7GE4/400-3/50HZ/MA, CS7GE4/440-3/60HZ/MA, CS7GT4/400-3N, CS7LCE4/200-3, CS7LCE4/230-3, CS7LCE4/400-3N, CS7LCE6/400-3N, CS7LCE4/400-3N/EO, CS7LCE4/400-3/50HZ/M, CS7LCE4/440-3/60HZ/M, CS7LCT4/400-3N, CS10ME4/200-3, CS10ME4/230-3, CS10ME6/230-3, CS10ME4/400-3N, CS10ME6/400-3N, CS10ME4/400-3N/EO, CS10ME4/400-3/50HZ/M, CS10ME4/440-3/60HZ/M, CS10MT4/400-3N, CS10MT6/400-3N, CS10GE4/200-3, CS10GE4/230-3, CS10GE6/230-3, CS10GE4/400-3N, CS10GE6/400-3N, CS10GE4/400-3N/EO, CS10GE4/400-3/50HZ/M, CS10GE4/440-3/60HZ/M, CS10GT4/400-3N, CS10GT6/400-3N, CS10LCE4/200-3, CS10LCE4/230-3, CS10LCE6/230-3, CS10LCE4/400-3N, CS10LCE6/400-3N, CS10LCE4/400-3N/EO...(Other models you can see in the webshop)		

1

No.	365014	Ref. No.	054922 066235 0K2386 0K3032 0L0335 S694601702
description	operating capacitor capacity 12.5µF 450V tolerance 5%Hz ambient temperature max. -25 to +85°C ø 35mm L 70mm M8 plastic connection male faston 6.3mm 45S.C3DS.12.5 protection		
For models:	HCPA/V1219, HCPA/EI1219		

1

No.	365021	Ref. No.	052797 0A2914 BC0164521
description	operating capacitor capacity 16µF 425V tolerance 5% 50/60Hz ambient temperature max. -25 to +85°C ø 35mm L 73mm single M8 plastic connection male faston 6.3mm 416.10.99 protection		
For models:	MBR/G710D, MBR/E710D, RBR/G710D, 7BRE60XN, XBR/E710D, XBR/G751, XBR/G756, XBR/E716, RBR/E700, FCFG10J, FCFG10J, FCFG6J, FCFG6J, FCFG6J, FCFG6J, FCFG10J, FCFG10J, FCVE20-P, FCVE20PUK, FCVG20-P, FCVG20PUK, HBR/G1013, HBR/E1013, HBR/G1013, HBR/E1013, LS32, LS32/4.5, LS32UK/RP, LS32F, LV32F, C55, LV32/60, WT302, WT302/4.5, WT302UK/RP, WT302F, WT302/60, LS33, LS33/4.5, LS33UK/RP, LS33F, LV33F, C55A, LS33/60, WT303, WT303/4.5, WT303UK/RP, WT303F, WT303/60, LS61...(Other models you can see in the webshop)		

1

No.	365031	Ref. No.	084721
description	operating capacitor capacity 4µF 450V tolerance 5% 50/60Hz ambient temperature max. -25 to +85°C ø 31mm L 58mm M8 plastic connection male faston 6.3mm protection		
For models:	BCF44H, AQC119U US, , , BCF15A6, , , BCW101, BCW102, BCFW101, BCF44H, BCFW102, BC44H, BCF44H, BCFWS102, BCFWS101, BC15A, Crosswise, BC56VA, Crosswise 20, BC56HA, BCF15A, Crosswise, BCF28A, Crosswise, BCF64A, Crosswise 20, BCF56HA, RBC102, AOFPS102C, ESK40H, ESF40H, EABP51, EABC501, AOFP102U, AOFPS101C, AOCP102, AOCP102R, AOFP102, AOFP102R, AOFP10160, Crosswise, RBC061, Crosswise, RBC6.1-15, Crosswise 20, RBC20.1-56, Crosswise, RBF061, Crosswise...(Other models you can see in the webshop)		

1

No.	365017	Ref. No.	037268 083406 0K9108 0L2035
description	operating capacitor capacity 5µF 450V tolerance 5% 50/60Hz ambient temperature max. -25 to +85°C ø 28mm L 54mm M8 plastic connection male faston 6.3mm 16.10.08 protection		
For models:	BC22, BC44, BC44H, BCF11, BCF22, BCF44, AQC60U, AQC119U US, BC28A6, Crosswise, , , , BCW061, BCW101, BCW102, BCFW061, BCFW101, BC22, BC44, BCF11, BCF22, BCF44, BCWS061T, BCFW102, BC22, BC44, BCF11, BCF22, BCF44, BCFWS102, BCFWS101, BC28A, Crosswise, BC56VA, Crosswise 20, BC56HA, BCF28A, Crosswise, BCF64A, Crosswise 20, BCF56HA, BCFWS061, BCFWS061T, BLAST C/FREEZER, LS6EADD, LS6EA/DPDD, WT38TDE, LS6EADP3, LS6EADPWS...(Other models you can see in the webshop)		

1

No.	365012	Ref. No.	049260 0KB768 909
description	operating capacitor capacity 6.3µF 450V tolerance 5% 50Hz ambient temperature max. -25 to +85°C ø 30mm L 61mm M8 plastic connection male faston 6.3mm protection		
For models:	LS32UK/RP, WT302UK/RP, LS33UK/RP, WT303UK/RP, LB1, LB1WS, LB1WSDP, WT1WSDP, WT2TOP60, WT2DPDI, WT2WSDPDI, LB1TOP, WT2TOPDI, LB2WS, LB2, LB2WSDP, WT2WSDP, WT2WSDPD, WT2WS, WT1, WT1WS, WT1TOP, WT2TOP, WT1/3DP, WT2/3DP, WT2DPAUS, WT2, LB2DPDI, LB2WSDPDI, LB2WSDPD, LB2TOP, LB2DP3, WT2DPD3, NGW, NGWDPDD, LS6EADD, LS6EA/DPDD, LS6EADP3, LS6SANA, LS6EA/UK, LS6EA/DPUK, LS6EA/60, EUCAIUSPH6, LS65, LS62/UK, LS63/UK, WT37J60, WT37J50, LS64/UK, LS6AH240U...(Other models you can see in the webshop)		

MAG-PRO

1

No.	365027	**Ref. No.**	0C4812
description	operating capacitor capacity 60µF 400V tolerance 5%Hz ambient temperature max. -25 to +85°C ø 49mm L 115mm M8 plastic connection male faston 6.3mm protection		
For models:	FCZ101GTG, FCZ102GTG, FCZ201GTG, FCZ202GTG, FCZ101GTD, FCZ102GTD, FCZ201GTD, FCZ202GTD, FCZ101GBG2, FCZ102GBG2, FCZ201GBG2, FCZ202GBG2, FCZ101GBD2, FCZ102GBD2, FCZ201GBD2, FCZ202GBD2, FCZ101GBI2, FCZ102GBI2, FCZ201GBI2, FCZ101GCG2, FCZ102GCG2, FCZ201GCG2, FCZ202GCG2, FCZ-101GCD2, FCZ102GCD2, FCZ201GCD2, FCZ202GCD2, AOS061GAPQ, AOS101GAPQ, AOS102GAPQ, AOS201GAPQ, AOS202GAPQ, AOS-101GAQ1, AOS061GAP1, AOS062GAP1, AOS101GAP1, AOS102GAP1, AOS201GAP1, AOS202GAP1, AOS101GTG1, AOS102GTG1, AOS-201GTG1, AOS202GTG1, AOS101GTD1, AOS102GTD1, AOS201GTD1, AOS202GTD1, AOS062GTP1, AOS101GTP1, AOS102GTP1...(Other models you can see in the webshop)		

1

No.	365013	**Ref. No.**	049126 BC0084520
description	operating capacitor capacity 8µF 400V tolerance 5%Hz ambient temperature max. -25 to +85°C ø 31.5mm L 55mm M8 plastic connection male faston 6.3mm protection		
For models:	LS32, LS32/4.5, LS32F, LV32F, C55, LV32/60, WT302, WT302/4.5, WT302F, WT302/60, LS33, LS33/4.5, LS33F, LV33F, C55A, LS33/60, WT303, WT303/4.5, WT303F, WT303/60, NUC3DD, EUC1, EUC1DP, EUC3, EUC3DP, EUC1G, EUC1DP60, EUC3DD, KUC3, KUC3DP, NUC1, NUC1DP, NUC3, NUC3DP, NUC1DP60, NUC1DPA, LB1, LB1WS, LB1WS-DP, LB1/RBP, LB1/TOP, WT1WSDP, WT2TOP60, WT2DPDI, WT2WSDPDI, LB1TOP, WT2TOPDI, LB2WS, LB2, LB2WSDP...(Other models you can see in the webshop)		

metal

1

No.	365139	**Ref. No.**	056148 0U0403 18000902 416332729 60050283 754000
description	operating capacitor capacity 10µF 450V tolerance 5% 60Hz ambient temperature max. -25 up to +70°C ø 40mm L 83mm M8 aluminium connection male faston 6.3mm C.87.8BF2 MKP protection		
For models:	FCZ061EBC, FCZ101EBC, FCV/G10L3, FCV/G6L3TOWNGAS, FCV/G6L3, FCVG10L3T, FCV/E101/1, FCVE6L3J, FCV/E10L3JAP, FCV/E10L6JAP, FCV/G6L3JAP, FCV/E61/1, FCV/G10L2, FCV/E61/1, FCV/E101/1, FCV/E101/1, FCV/E10L2, FCV/E102/1, FCV/E61/1, FCV/E61/1, FCV/E101/1, FCV/E101/2, FCV/G6L3C, FCV/G61/1, FCV/G61/1, FCV/G61/1, FCV/G61/1, FCVG6L3CT, FCV/E10L3, FCV/E102/1, FCV/E6L3, FCV/G6L4, FCV/E6L4, FCV/E101/1, FCV/G10L6, FCV/E10L6, FCV/E101/1, FCV/G101/1, FVC/E101/1, FCF/G6-0, FCFG101/0, FCFG102-0, FCFG201-0, FCF/E6-0, FCFE101-0, FCFE102-0, FCFE201-0, FCFE202-0, FCF061ELN, FCF101ELN...(Other models you can see in the webshop)		

1

No.	365140	**Ref. No.**	037269 047541 047883 694604400 S694604400
description	operating capacitor capacity 12.5µF 450V tolerance 5% 60Hz ambient temperature max. -25 up to +70°C ø 40mm L 83mm M8 aluminium connection male faston 6.3mm C.87.8BF2 MKP protection		
For models:	FCZ061EAA, FCZ101EAA, FCZ201EAA, FCZ202EAA, FCZ061EAH, FCZ101EAH, FCZ201EAH, FCZ061EAN, FCZ101EAN, FCZ201EAN, FCZ061ETA, FCZ101ETA, FCZ201ETA, FCZ061ETH, FCZ101ETH, FCZ201ETH, FCZ061ETN, FCZ101ETN, FCZ201ETN, FCZ061GAG, FCZ101GAG, FCZ201GAG, FCZ061GAD, FCZ101GAD, FCZ201GAD, FCZ101GTG, FCZ201GTG, FCZ101GTD, FCZ201GTD, FCZ061EBA, FCZ101EBA, FCZ201EBA, FCZ202EBA, FCZ061EBH, FCZ101EBH, FCZ201EBH, FCZ061EBN, FCZ101EBN, FCZ201EBN, FCZ061EBC, FC-Z101EBC, FCZ201EBC, FCZ061EBA2, FCZ101EBA2, FCZ201EBA2, FC-Z061EBH2, FCZ101EBH2, FCZ201EBH2, FCZ061EBN2, FCZ101EBN2... (Other models you can see in the webshop)		

1

No.	365142	**Ref. No.**	084323 0C1187 0H6812 2253262
description	operating capacitor capacity 15µF 450V with metal case tolerance 5% 50/60Hz ø 40mm L 110mm M8x1.25		
For models:	ECN050, ECN075, ECB120, ADF110, ALF110, ADF120, ALF120, AEF110, AEF120, ADNF120, AENF120, ADNF220, ADNF230, AENF220, AENF230, ASF110, AKF110UK, ASF110UK, APP224/60, AZF2203, 83012201, ARDF110L, ARDF120, ASF110, ADF110, ADF120, ADF11060, ADF2206, BCF7A, STRP1101, STRP1102, STRP1601, STRP1602, STRP1603, STRP2201, STRP2202, STRP2203, STRP1101S, STRP1601S, STRP2201S, STRP1602R, AZF13430, STRP1603R, STRP2201R, STRP2202R, STRP2203R, STRP1101R, STRP1102R, STRP1601R, APF223...(Other models you can see in the webshop)		

1

No.	365160	**Ref. No.**	047744 0H1044 416334429 BC0204521
description	operating capacitor capacity 20µF 420V tolerance 5% 60Hz ambient temperature max. -25 up to +70°C ø 45mm L 82mm M8 aluminium connection male faston 6.3mm C.87.8BF2 protection		
For models:	CUTE0523, CUTE0538, FCVG102L3, FCV/E102/1L3JAP, FCV/E102/1L-6JAP, FCV/E102/1L3, FCV/G102/1L6, FCV/E102/1L6, FCV/G102/1, FVC/E102/1, FVC/E202/1, FCFG101/0, FCFG102-0, FCFG202-0, FCFE101-0, FCFE102-0, FCFE201-0, FCFE202-0, FCF101ELN, FCF101ENS, FCF102ENS, FCF201ENS, FCFG102-0T, FCFE101-1J, FCFE102-1J, FCS102E44J, FCS102EP4J, FCS102E4, FCS102EP, FCS102G4, FCS202E4, FCS102GP, FCS202EP, FCS202G4, FCS202GP, FCS102EX4J, FCS102EX, FCS202EX, FCS102GX, FCS202GX, ECFG101-0, ECFG102-0, ECFG202-0, ECFE101-0, ECFE102-0, ECFE201-0, ECFE202-0, ECF101ENS, EC-F102ENS, ECF201ENS...(Other models you can see in the webshop)		

MAG-PRO

1

No.	365141	**Ref. No.**	0C1186 416335164
description	operating capacitor capacity 31.5µF 450V with metal case tolerance 5% ø 45mm L 132mm M8x1.25		
For models:	FCZ102EAA, FCZ202EAA, FCZ102ETA, FCZ202ETA, FCZ202GAG, FCZ202GAD, FCZ102GTG, FCZ202GTG, FCZ102GTD, FCZ202GTD, FCZ102EBA, FCZ202EBA, FCZ102EBA2, FCZ202EBA2, FCZ202GBG, FCZ202GBD, FCZ102GBG2, FCZ202GBG2, FCZ102GBD2, FCZ202GBD2, FCZ102GBI2, FCZ102ECA, FCZ202ECA, FCZ102ECA2, FCZ202ECA2, FCZ202GCG, FCZ202GCD, FCZ102GCG2, FCZ202GCG2, FCZ-102GCD2, FCZ202GCD2, AOS102GAEU, AOS202GAEU, AOS102EA2N, AOS102EB2N, AOS202EA2N, AOS202EB2N, AOS102EA, AOS102EB, AOS202EA, AOS202EB, AOS102GB, AOS102GA, AOS202GB, AOS-202GA, AOS102EAAQ, AOS102EBAQ, AOS202EAAQ, AOS202EBAQ, AOS102EANQ...(Other models you can see in the webshop)		

1

No.	365003	**Ref. No.**	0K2387
description	operating capacitor capacity 6µF 400V tolerance 5% 50/60Hz ambient temperature max. -25 to +85°C ø 30mm L 85mm M8 aluminium connection cable 300mm MKP protection IP65		

ferrite rings

1

No.	699391	**Ref. No.**	0L3881
description	ferrite ring ID ø 12.5mm ED ø 30.5mm H 40mm for protection		

1

No.	365054	**Ref. No.**	005517
description	ferrite ring ID ø 22mm ED ø 38mm H 17mm for protection		
For models:	MCP/E1SH, MCP/E1SUH, MCP/E2SUHS, MCP/E2SH, MCP/E2SUH, MCP/E2SUT, MCP/E2SHB, PCP/E1SH, PCP/E2SH, PCP/E2SH3B, OCP/E1SH, OCP/E2SH, TCP/E2SH, KCP/G1, KCP/G1R, KCP/G2, KCP/G2R, KCP/E1, KCP/E1R, KCP/E2, KCP/E2R, QCP/G1, QCP/G1R, QCP/G2, QCP/G2R, QCP/E1, QCP/E1R, QCP/E2, QCP/E2R, WCP/G1, WCP/G1R, WCP/G2, WCP/G2R, WCP/E1, WCP/E1R, WCP/E2, WCP/E2R, APN/ED816, DCP/G400		

filters

interference suppression filters

1

No.	365143	**Ref. No.**	003510 728024
description	interference suppression filter 275V capacity 47nF 100Ohm		
For models:	RBR/E2FM, RBR/E2IM, RBK/E2FM, RF/E1D05, RF/E1S08, RF/E2D08, RFR/E1S08, RFR/E2D08, RFR/E1S12, RFR/E2D12, RFR/E2S40, RF/E1S12, RF/E2D12, RF/E1S12, RF/E1S12E5, RFR/E1S12, XBR/E2FM, XBR/E2IM, XBK/E2FM, XF/E1D05, XF/E1S08, XF/E2D08, XFR/E1S08, XFR/E2D08, XFR/E1S12, XFR/E2D12, XFR/E2S40, XF/E1S12, XF/E2D12, XF/E1S12, XF/E2D12, XFR/E1S12, XFR/E2D12, JBR/E2FM, JF/E1D05, JF/E1S08, JF/E2D08, JFR/E1S08, JFR/E2D08, JFR/E1S12, JFR/E2D12, JFR/E2S40, JF/E1S12, JF/E2D12, JF/E1S12, JF/E2D12, MBR/E2FM, MBR/E2IM, MBK/E2FM, MF/E1D05...(Other models you can see in the webshop)		

1

No.	365046	**Ref. No.**	046217 084035 0G2043 4011135001 60050076
description	interference suppression filter type 10S7E-G1474253105-Q 115/250V 50/60Hz conductor 2 with E connection male faston 6.3mm L 40mm ø 40mm Hmm Wmm M8 plastic Qty 1 pcs		
For models:	ILP111, ILP220, ILP220UK, ILP240, ILP221, ILN111, ILN220, ILN220UK, ILN240, ILN221, ILF220, ILF220UK, ILF240, TRN1301, TRNA1301, TRNM1301, TRN1302, TRNA1302, TRNM1302, TRN1303, TRNA1303, TRNM1303, TRN1801, TRNA1801, ARNM1801, TRN1802, TRNA1802, TRNM1802, TRN1803, TRNA1803, TRNM1803, TRN2201, TRNA2201, TRNM2201, TRN2202, TRNA2202, TRNM2202, TRN2203, TRNA2203, TRNM2203, TR1202, TR1221, TR1603, TR1622, TR1641, TR2004, TR2023, TR2042, MCF/G1095, MC/G352...(Other models you can see in the webshop)		

1

No.	365050	**Ref. No.**	049303 0KE945
description	interference suppression filter type 411.13.5901D 250V 50Hz conductor 4 plug connection male faston 6.3mm L 50mm ø 38mm Hmm Wmm plug plastic Qty 1 pcs		
For models:	RF/E1D05, RF/E1S08, RF/E2D08, RFR/E1S08, RFR/E2D08, RFR/E1S12, RFR/E2D12, RFR/E2S40, RF/E1S12, RF/E2D12, RFR/E1S14, RFR/E2D14, RF/E1S12, RCP/E2S, RI/E1, RI/E2, RIF/E2, RIV/E2, RF/E1S07, RF/E2D07, RFR/E1S07, RFR/E2D07, RF/E1S12E5, RFR/E1S12, XF/E1D05, XF/E1S08, XF/E2D08, XFR/E1S08, XFR/E2D08, XFR/E1S12, XFR/E2D12, XFR/E2S40, XF/E1S12, XF/E2D12, XFR/E1S14, XFR/E2D14, XF/E1S12, XF/E2D12, XI/E1, XI/E2, XIF/E2, XIV/E2, XF/E1S07, XF/E2D07, XFR/E1S07, XFR/E2D07, XFR/E1S12, XFR/E2D12, JF/E1D05, JF/E1S08...(Other models you can see in the webshop)		

MAG-PRO

1

No.	365045	**Ref. No.**	0K4865 18002893 365045 50000059
description	interference suppression filter type FC701Y2F 250V 50-60Hz conductor 2 with E connection cable 200mm L 40mm ø 30mm Hmm Wmm plastic Qty 1 pcs		

line filters

with housing

1

No.	365154	**Ref. No.**	049901
description	line filter type 411141410 250V 50/60Hz conductor 2 with E connection male faston 6.3mm L 64mm ø 38mm Hmm Wmm support plastic Qty 1 pcs		
For models:	WT4, WT4B, WT4D, WT4DB, WT46, WT4DG, WT4BWS, WT4BDWS, NUC3DD, WT4D60, WT4DDG, EUC1, EUC3, EUC3WS, EUC3DP, EUC3DPWS, EUC3DD, ZUCADDROW, ZUCADDROW6, LS5/1, LS5/1DP, LS5/3, LS5/3DP, LS5/3WS, LS5/3WSDP, FUCA3DD, LS5/3WSDPD, LB5DPG, LS5/1DP60, LS5/1DPAUS, LS5/1DPCS, KUC3, KUC3DP, NUC3, NUC3WS, NUC3DP, NUC3DPWS, NUC3DDWS, ZUCA3, EUCADDROW, EUCADDROW6, LS6EP, LS6EP/DD, LS6EADD, LS6EA/DPDD, WT38TDE, LS6EADP3, LS6EADPWS, LS6EADPWSG, WT38WS...(Other models you can see in the webshop)		

1

No.	365077	**Ref. No.**	059078 0K2392 411105236
description	line filter type 411524410 250V 50/60Hz conductor 2 with E connection male faston 6.3mm L 50mm ø 38mm Hmm Wmm M8 plastic Qty 1 pcs		
For models:	FDV40G, FDV40E, FDV40GZ, FDV40EL, FDV40GA, FDV20G, FDV20E, FDV20GZ, FDV20EL, FDV20GA, KFR/E1E, KFR/E2F, KFR/E1C, KFR/E2D, KFR/E1CE5, KFR/E2DE5, KFH/G1, KFH/E1, KFH/G1ELH, KFH/E1ELH, KFH/G1EH, KFH/E1EH, HFH/G430, HFH/E430, HFR/E430, HFR/E830, HFH/G435, HFH/G435, HFRS/E430, HFR/E431, HFR/E831, QFR/E1E, QFR/E2F, QFR/E1C, QFR/E2D, QFH/G1, QFH/E1, QFH/G1ELH, QFH/E1ELH, QFH/G1EH, QFH/E1H, ZFH/G430, ZFH/E430, ZFR/E430, ZFR/E830, ZFH/G435, ZFH/G435, ZFRS/E430, ZFR/E431, ZFR/E831...(Other models you can see in the webshop)		

RC circuits

1

No.	365211	**Ref. No.**	085601
description	interference suppression filter type XRY RC MKPX2 275V connection plug		
For models:	FGS140A, C15OW, C300A, C300W, CB1565W, CB246W, CB416W, CB955W, DSS42W, C80W, CB1565A, C80A, CB246A, CB416A, C150A, CB955A, FRESHMAKER, ICEWATER45, ICEWATER45, DSS42A, G500A, GB1555W, GB1555A, G500W, VB250A, VB250W, VM900A, VM900W		

fuses

fine fuses

1

No.	358666	**Ref. No.**	0W3499
description	fine fuse size ø5x20mm 0.315A fast-acting rated 250V Qty 10 pcs		
For models:	C240, C260, D1000V, T1000, T1000, T1000, C24001, C240R01, C26001, C260R01, C290R01, C260R02, C240R02		

1

No.	358669	**Ref. No.**	0W5452
description	fine fuse size ø5x20mm 0.63A fast-acting rated 250V Qty 10 pcs		
For models:	T4250, T4250, T4350, T419002, T419003, PD9, T353019, T3650, T3650, T3650, T3530, T3530, T419001, T419005, T425001, T425002, T425003, T425004, T425005, T425006, T425007, T425008, T425009, T425010, T425011, T425012, T329001, T329002, T329003, T329004, T329005, T329006, T329007, T329008, T329009, T329010, T329011, T329012, T4300S01, T4300S02, T435001, T435002, T435003, T435004, T435005, T435006, T435007, T435008, T435009, T435010...(Other models you can see in the webshop)		

1

No.	358610	**Ref. No.**	002347 058869 0W3317
description	fine fuse size ø5x20mm 10A fast-acting rated 250V Qty 10 pcs		
For models:	FCZ102EAA, FCZ102ETA, FCZ102GAG, FCZ102GAD, FCZ101GTG, FCZ102GTG, FCZ101GTD, FCZ102GTD, FCZ102EBA, FCZ102EBA2, FCZ102GBG, FCZ102GBD, FCZ061GBI, FCZ101GBI, FCZ101GBG2, FCZ102GBG2, FCZ101GBD2, FCZ102GBD2, FCZ101GBI2, FCZ102GBI2, FCZ102ECA, FCZ102ECA2, FCZ102GCG, FCZ102GCD, FCZ101GCG2, FCZ102GCG2, FCZ101GCD2, FCZ102GCD2, FCFE201-0, FCFE202-0, FCF201ENS, FCVM62E, FCVM62EUK, FCVMG62, 5714-2-7, 5714-2-8, 5714-2-10, 5717-2-6, 5714-2-7, 5714-2-8, 5714-2-10, 5714-2-7L, 5714-2-8L, 5714-2-10L, 5714-2-6L, 5714-2-7L, 5714-2-8L, 5714-2-10L, 5714-3-6, 5714-3-7...(Other models you can see in the webshop)		

MAG-PRO

1

No.	358611	**Ref. No.**	005136 652802200
description	fine fuse size ø5x20mm 16A fast-acting rated 250V Qty 10 pcs		
For models:	FCZ202ETA, FCZ202GAG, FCZ202GAD, FCZ201GTG, FCZ202GTG, FCZ201GTD, FCZ202GTD, FCZ202EBA2, FCZ202GBG, FCZ202GBD, FCZ201GBI, FCZ201GBG2, FCZ202GBG2, FCZ201GBD2, FCZ202GBD2, FCZ201GBI2, FCZ202ECA2, FCZ202GCG, FCZ202GCD, FCZ201GCG2, FCZ202GCG2, FCZ201GCD2, FCZ202GCD2, FCVG202L3, FCVE202L3, FCVG202L6, FCVE202L6, FCV/G202/1, FVC/E202/1, FCFE201-0, FCFE202-0, FCF201ENS, FCS202E4, FCS202EP, FCS201GP, FCS202G4, FCS202GP, FCS202EX, FCS201GX, FCS202GX, 5714-2-7, 5714-2-8, 5714-2-10, 5714-2-7L, 5714-2-8L, 5714-2-10L, 5717-3-7, 5717-3-8, 5717-3-8E, 5717-3-10...(Other models you can see in the webshop)		

1

No.	358671	**Ref. No.**	0W5451
description	fine fuse size ø5x20mm 1A fast-acting rated 250V Qty 10 pcs		
For models:	T4250, T4250, T4350, T419002, T419003, PD9, T353019, T3650, T3650, T3650, T3530, T3530, T419001, T419005, T425001, T425002, T425003, T425004, T425005, T425006, T425007, T425008, T425009, T425010, T425011, T425012, T329001, T329002, T329003, T329004, T329005, T329006, T329007, T329008, T329009, T329010, T329011, T329012, T4300S01, T4300S02, T435001, T435002, T435003, T435004, T435005, T435006, T435007, T435008, T435009, T435010...(Other models you can see in the webshop)		

1

No.	358532	**Ref. No.**	0A8438
description	fine fuse size ø5x20mm 2A fast-acting rated 250V Qty 10 pcs		

1

No.	358677	**Ref. No.**	053741 057783 083602 088227 090017 0H0516 0KD887 0KP602 0KP604 0KT789 60050226 728014
description	fine fuse size ø5x20mm 4A fast-acting rated 250V Qty 10 pcs		
For models:	BCF11, AQC119U US, , , BCW061, BCFW061, BCF11, BCWS061T, BC56VA, Crosswise 20, BC56HA, BCF64A, Crosswise 20, BCF56HA, BCFWS061, BCFWS061T, BLAST C/FREEZER, MBR/E710D, MBR/E700, MBR/E700UK, MBR/E716, MBR/E706, MFR/E350, MFR/E700, MFR/E370, MFR/E350UK, MFR/E700UK, MFR/E370UK, MFR/E370D, MFR/E350D, MFR/E700D, MFR/E355, MFR/E355UK, MFR/E355D, MFR/E705, MFR/E705UK, MFR/E705D, MFR/E740, RBR/E2FM, RBR/E2IM, RBK/E2FM, RCP/E2S, XBR/E2FM, XBR/E2IM, XBK/E2FM, JBR/E2FM, MBR/E2FM, MBR/E2IM, MBK/E2FM, MCP/E2S...(Other models you can see in the webshop)		

1

No.	358533	**Ref. No.**	002348 005077 053534 058871 068914 072068 083499 0C1480 0C2237 0F0187 0H7033 0K8698 11019129 60050255 CF00023
description	fine fuse size ø5x20mm 6.3A fast-acting rated 250V Qty 10 pcs		
For models:	BC44, BC44H, BCW101, BCW102, BCFW101, BC44, BC44H, BCFW102, BC44, BC44H, BCFWS102, BCFWS101, STRP1101, STRP1102, STRP1601, STRP1602, STRP1603, STRP2201, STRP2202, STRP2203, STRP1101S, STRP1601S, STRP2201S, STRP1602R, STRP1603R, STRP2201R, STRP2202R, STRP2203R, STRP1101R, STRP1102R, STRP1601R, FDV40G, FDV40E, FDV40GZ, FDV40EL, FDV40GA, FDV20G, FDV20E, FDV20GZ, FDV20EL, FDV20GA, MCP/E1SH, MCP/E1SUH, MCP/E2SUHS, MCP/E2SH, MCP/E2SUH, MCP/E2SUT, MCP/E2SHB, ECP/E1ELHU, PCP/E1SH...(Other models you can see in the webshop)		

1

No.	358695	**Ref. No.**	005032 0H9825 0K3350 0K4542 0K4994 11019096 18013703 4005032
description	fine fuse size ø5x20mm 3.15A medium lag rated 250V Qty 10 pcs		
For models:	FCV/G20L3, FCVG202L3, FCV/E20L3, FCVE202L3, FCV/G20L6, FCV/E20L6, FCVG202L6, FCVE202L6, FCV/G201/1, FVC/E201/1, FVC/E202/1, 5714-2-7, 5714-2-8, 5714-2-10, 5714-2-7, 5714-2-8, 5714-2-10, 5714-2-7L, 5714-2-8L, 5714-2-10L, 5714-2-7L, 5714-2-8L, 5714-2-10L, 5714-3-7, 5714-3-8, 5714-3-8E, 5714-3-10, 5717-3-7, 5717-3-8, 5717-3-8E, 5717-3-10, 5717-3-8M, 5717-3-8M, ECV/G20T4, ECV/E20T4, ECVG202T4, ECVE202T4, ECV/G20T4J, ECV/G20T6, ECV/E20T6, ECVG202T6, ECVE202T6, CE128-106, CE158-133.3.HV, CE158-244.3, CE158-246.3, CEB068, CK248-209.D1ABBB, CK248-211.D1ABBB, HCE128-100...(Other models you can see in the webshop)		

MAG-PRO

1

No.	358594	Ref. No.	002820 0F0189 0H7031 11019111
description	fine fuse size ø5x20mm 0.16A slow-acting rated 250V Qty 10 pcs		
For models:	FCV/G10L3, FCV/G6L3TOWNGAS, FCV/G6L3, FCVG10L3T, FCVG102L3, FCV/E101/1, FCV/G20L3, FCVG202L3, FCVE6L3J, FCV/E10L3JAP, FCV/E102/1L3JAP, FCV/E10L6JAP, FCV/E102/1L6JAP, FCV/G6L-3JAP, FCVG10L3J, FCVG102L3J, FCV/G10L6JAP, FCV/G102/1L6JAP, FCVG6L3CJ, FCV/E61/1, FCV/G10L2, FCV/E61/1, FCV/E101/1, FCV/E101/1, FCV/E10L2, FCV/E102/1, FCV/E61/1, FCV/E61/1, FCV/E101/1, FCV/E101/2, FCV/G6L3C, FCV/G61/1, FCV/G61/1, FCV/G61/1, FCV/G61/1, FCVG6L3CT, FCVG6L3CJ, FCV/E10L3, FCV/E102/1, FCV/E6L3, FCV/E102/1L3, FCV/E20L3, FCVE202L3, FCV/G6L4, FCV/E6L4, FCV/E101/1, FCV/G10L6, FCV/E10L6, FCV/G102/1L6, FCV/E102/1L6...(Other models you can see in the webshop)		

2

No.	358592	Ref. No.	086338 3049003
description	fine fuse size ø5x20mm 0.1A slow-acting rated 250V Qty 10 pcs		
For models:	CIM120AS, CIM120WS		

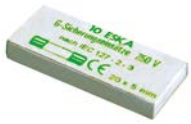

1

No.	358596	Ref. No.	002920
description	fine fuse size ø5x20mm 0.25A slow-acting rated 250V Qty 10 pcs		
For models:	FCV/G10L3, FCV/G6L3TOWNGAS, FCV/G6L3, FCVG10L3T, FCVE6L3J, FCV/E10L3JAP, FCV/E10L6JAP, FCV/G6L3JAP, FCVG10L3J, FCV/G10L6JAP, FCVG6L3CJ, FCV/E61/1, FCV/G10L2, FCV/E61/1, FCV/E10L2, FCV/E61/1, FCV/E61/1, FCV/G6L3C, FCV/G61/1, FCV/G61/1, FCV/G61/1, FCV/G61/1, FCVG6L3CT, FCVG6L3CJ, FCV/E10L3, FCV/E6L3, FCV/G6L4, FCV/E6L4, FCV/G10L6, FCV/E10L6, FCV/E101/1, FCV/G101/1, FVC/E101/1, FCS061G48J, FCS061GP, FCS061G3DI, FCS061E-3CI, FCS061G4, FCS101E2, FCS061G4DT, FCS101E44J, FCS061G49J, FCS101G2, FCS101E4, FCS101G4, FCS101G4DT, FCS101G49J, AOW101EA, 5711-2-8CH, 5711-2-10CH...(Other models you can see in the webshop)		

1

No.	358703	Ref. No.	002750 0F0188 0K8741 60050264
description	fine fuse size ø5x20mm 0.4A slow-acting rated 250V Qty 10 pcs		
For models:	FCVG102L3, FCV/E101/1, FCV/E102/1L3JAP, FCV/E102/1L6JAP, FCVG102L3J, FCV/G102/1L6JAP, FCV/E101/1, FCV/E101/1, FCV/E102/1, FCV/E101/1, FCV/E101/2, FCV/E102/1, FCV/E102/1L3, FCV/E101/1, FCV/G102/1L6, FCV/E102/1L6, FCV/G102/1, FVC/E102/1, FCS102E44J, FCS102E4, FCS102G4, FCS201E4, FCS102G49J, FC-S202E4, FCS202G4, CS7ME4/200-3, CS7ME4/230-3, CS7ME4/400-3N, CS7ME6/400-3N, CS7ME4/400-3N/EO, CS7ME4/400-3/50HZ/MA, CS7ME4/440-3/60HZ/MA, CS7MT4/400-3N, CS7GE4/200-3, CS7GE4/230-3, CS7GE4/400-3N, CS7GE6/400-3N, CS7GE4/400-3N/EO, CS7GE4/400-3/50HZ/MA, CS7GE4/440-3/60HZ/MA, CS7GT4/400-3N, CS7LCE4/200-3, CS7LCE4/230-3, CS7LCE4/400-3N, CS7LCE6/400-3N, CS7LCE4/400-3N/EO, CS7LCE4/400-3/50HZ/M, CS7LCE4/440-3/60H-Z/M, CS7LCT4/400-3N, CS10ME4/200-3...(Other models you can see in the webshop)		

1

No.	358599	Ref. No.	0C2301
description	fine fuse size ø5x20mm 0.8A slow-acting rated 250V Qty 10 pcs		
For models:	FCZ061EAA, FCZ101EAA, FCZ102EAA, FCZ201EAA, FCZ202EAA, FCZ061EAH, FCZ101EAH, FCZ201EAH, FCZ061EAN, FCZ101EAN, FC-Z201EAN, FCZ061ETA, FCZ101ETA, FCZ102ETA, FCZ201ETA, FCZ202E-TA, FCZ061ETH, FCZ101ETH, FCZ201ETH, FCZ061ETN, FCZ101ETN, FCZ201ETN, FCZ061GAG, FCZ101GAG, FCZ102GAG, FCZ201GAG, FCZ202GAG, FCZ061GAD, FCZ101GAD, FCZ102GAD, FCZ201GAD, FCZ202GAD, FCZ101GTG, FCZ102GTG, FCZ201GTG, FCZ202GTG, FCZ101GTD, FCZ102GTD, FCZ201GTD, FCZ202GTD, FCZ061EBA, FCZ101EBA, FCZ102EBA, FCZ201EBA, FCZ202EBA, FCZ061EBH, FC-Z101EBH, FCZ201EBH, FCZ061EBN, FCZ101EBN...(Other models you can see in the webshop)		

1

No.	358608	Ref. No.	0C5431 0L1295
description	fine fuse size ø5x20mm 10A slow-acting rated 250V Qty 10 pcs		
For models:	FCZ102EAA, FCZ102ETA, FCZ102EBA, FCZ102EBA2, FCZ102ECA, FCZ102ECA2, AOS102EAA1, AOS102EAC1, AOS102EAS1, AOS062EAM1, AOS102EAM1, AOS062EAB1, AOS102EAB1, AOS102E-AK1, AOS102EAT1, AOS102ETA1, AOS062ETM1, AOS102ETM1, AOS102ETK1, AOS102EBA1, AOS102EBC1, AOS102EBK1, AOS102E-BA2, AOS102EBK2, AOS102ECA1, AOS062ECM1, AOS102ECM1, AOS062ECB1, AOS102ECB1, AOS102ECA2, AOS062ECM2, AOS102ECM2, WTC90ERB, WTC90ELB, WTC140ERA, WTC140ELA, WTC140ERB, WTC140ELB, WTC180ERA, WTC180ELA, WTC180ERB, WTC180ELB, WTC220ERA, WTC220ELA, WTC220ERB, WTC220ELB, WT-C90ERBG, WTC90ELBG, WTC140ERAG, WTC140ELAG...(Other models you can see in the webshop)		

MAG-PRO

1

No.	358603	**Ref. No.**	090098 0A8438
description	fine fuse size ø5x20mm 2A slow-acting rated 250V Qty 10 pcs		
For models:	BC100A, BC100DA, BC100RA, BC100RDA, BC180A, BC180DA, BC180RA, BC180RDA, BC180RPA, BCF100A, BCF100DA, BCF100RA, BCF100RDA, BCF180A, BCF180DA, BCF180RA, BCF180RDA, BCF180R-PA, BCW201R, BCFW201R, BC120A, BC120RA, BCF120A, BCF120RA, BLAST C/FREEZER, BLAST C/FREEZER, BLAST C/FREEZER, BLAST C/FREEZER, BLAST C/FREEZER, BLAST C/FREEZER, BLAST C/FREEZER, BC0144, BC072, ESBC72R, ESBC144R, ESBF70, ESBF70R, ESBF144, ESBF144R, AOCP2028R, AOCP2028RD, AOCP2028RT, AOFP2028R, AOFP2028RD, AOFP2028RT, EABPR101, EABC101R, AOFPS201CR, AOFP201RU, AOFP202RU...(Other models you can see in the web-shop)		

1

No.	358605	**Ref. No.**	0C4996
description	fine fuse size ø5x20mm 3.15A slow-acting rated 250V Qty 10 pcs		
For models:	BCP/E1, PCP/E1ELH, TCP/E1ELH, FCZ201GTG, FCZ201GTD, FCZ201GBG2, FCZ201GBD2, FCZ201GBI2, FCZ201GCG2, FCZ-201GCD2, AOS201GTG1, AOS201GTD1, AOS201GTP1, AOS201GTW1, AOS201GBG2, AOS201GBD2, AOS201GBW2, AOS201GCG2, AOS-201GCD2, LWC44AR208, LWC44AL208, LWC44AR240, LWC44AL240, LWC66AR208, LWC66AL208, LWC66AR240, LWC66AL240		

1

No.	358607	**Ref. No.**	007054
description	fine fuse size ø5x20mm 6.3A slow-acting rated 250V Qty 10 pcs		
For models:	AOS061EA, AOS061EB, AOS101EA, AOS101EB, AOS061EA3J, AOS061EB3J, AOS101EA3J, AOS101EB3J, AOS061EA2N, AOS061EB2N, AOS101EA2N, AOS101EB2N, AOS061EB5M, AOS101EB5M, AOS201E-B5M, AOS061EB6M, AOS101EB6M, AOS201EB6M, AOS102EA2N, AOS102EB2N, AOS202EA2N, AOS202EB2N, AOS061EA0H, AOS061EB0H, AOS101EA0H, AOS101EB0H, AOS102EA, AOS102EB, AOS202EA, AOS202EB, AOS061GA, AOS101GA, AOS201GA, AOS201GB, AOS102GB, AOS102GA, AOS202GB, AOS202GA		

1

No.	358751	**Ref. No.**	0C2230
description	fine fuse size ø6.3x32mm 6.3A fast-acting rated 500V Qty 10 pcs		
For models:	FCZ061EAA, FCZ101EAA, FCZ061EAH, FCZ101EAH, FCZ061EAN, FCZ101EAN, FCZ061ETA, FCZ101ETA, FCZ201ETA, FCZ061ETH, FCZ101ETH, FCZ201ETH, FCZ061ETN, FCZ101ETN, FCZ201ETN, FCZ061EBA, FCZ101EBA, FCZ061EBH, FCZ101EBH, FCZ061EBN, FCZ101EBN, FCZ061EBC, FCZ101EBC, FCZ061EBA2, FCZ101EBA2, FCZ201EBA2, FCZ061EBH2, FCZ101EBH2, FCZ201EBH2, FCZ061EBN2, FCZ101EBN2, FCZ201EBN2, FCZ061EBC2, FCZ101EBC2, FCZ201EBC2, FCZ061ECA, FCZ101ECA, FCZ061ECH, FCZ101ECH, FCZ061ECN, FC-Z101ECN, FCZ061ECA2, FCZ101ECA2, FCZ201ECA2, FCZ061ECH2, FC-Z101ECH2, FCZ201ECH2, FCZ061ECN2, FCZ101ECN2, FCZ201ECN2... (Other models you can see in the webshop)		

1

No.	358020	**Ref. No.**	048995
description	fine fuse size ø10x38mm 1A rated 500V type Gg fast-acting Qty 1 pcs		
For models:	WT33/M50, WT33/M60, WT30U400, WT30U440		

1

No.	358032	**Ref. No.**	047131
description	fine fuse size ø10x38mm 25A rated 500V type Gg fast-acting Qty 1 pcs		
For models:	LS7/9, CT92DXE, CT92SXE, CT92DXEUK, CT92SXEUK, CT92DXV, CT92SXV, CT92DXVUK, CT92SXVUK, CT140EDX, CT140ESX, CT140EDXUK, CT140SXEUK, CT140VDX, CT140VSX, CT141EDX, CT141ESX, CT141EDUK, CT141ESUK, CT141VDX, CT141VSX, CT142DXE, CT142SXE, CT142DXEUK, CT142SXEUK, CT142DXV, CT142SXV, CT190DXE, CT190SXE, CT190DXEUK, CT190SXEUK, CT-190DXV, CT190SXV, CT191DXE, CT191SXE, CT191DXE, CT191SXEUK, CT191DXV, CT191SXV, CT192DXE, CT192SXE, CT192DXEUK, CT192SXEUK, CT192DXV, CT192SXV, CT240DXE, CT240SXE, CT-240DXEUK, CT240SX, CT240DXV...(Other models you can see in the webshop)		

various

1

No.	358397	**Ref. No.**	0H9861 0K5074 0M2131 14R15 15F01 18025434 2600102 721730 ET25
description	fuse size 76mm 25A rated 690V Qty 1 pcs		
For models:	CE128-106, CE158-133.3.HV, CE158-244.3, CE158-246.3, CK248-209. D1ABBB, CK248-211.D1ABBB, HCE128-100, HCE128-104, HCE158-252W.3, HCE158-253.3, HLE129-100, HLE129-103, HLE129-104W, HLE159-252W.3.6, HLE159-328.3.HV, HLE159-351W.3.HV, HLE249-200.3, HLE249-208.3, HLE259-088.3.HV, HLE259-089.3.HV, HLE259-384W.3, LE129-101, LE159-261.3, LE159-281.3.6, LE159-318.3.HV, LE159-322.3.HV, LE159-330.3.HV, LE159-337.3.HV, LE159-344.3.MS92, LE159-347.3.HV, LE249-199.3, LE249-203.3, LE249-207.3, LE249-211.3, LE249-215.3, LE249-219.3, LE249-223.3, LE249-232.3, LE249-238.3, LE259-081.3.HV, LE259-082.3.HV, LE259-083.3.HV, LE259-094.3.HV, LE259-099.3.HV, LE259-382.3, LK259-707.D1ACCB, LK259-708.D1AC-CB, CK248-205.D1ABBB, CK248-207.D1ABBB, LK159-707.D1BC...(Other models you can see in the webshop)		

MAG-PRO

fine fuse holders

1

No.	358029	**Ref. No.**	077552203700 0F0031 0K8694 7D552203700
description	fuse holder suitable fuse ø5x20mm ø 14.5mm thread M16x1 1-pole 10A rated 500V connection F6.3		
For models:	EBE40., EBE40, EBE40.., EBE040, EBE60., EBE60,, EBE60.., EBE60, EBE80., EBE80.,, EBE80.., EBE80, EBE100., EBE100,, EBE100.., EBE100, BASIC40, BASIC60, BASIC80., BASIC100, EBE40AWF, EBE60AWF, EBE80AWF, EBE-100AWF, FCZ061EAA, FCZ101EAA, FCZ102EAA, FCZ201EAA, FCZ202E-AA, FCZ061EAH, FCZ101EAH, FCZ201EAH, FCZ061EAN, FCZ101EAN, FCZ201EAN, FCZ061ETA, FCZ101ETA, FCZ102ETA, FCZ201ETA, FCZ202ETA, FCZ061ETH, FCZ101ETH, FCZ201ETH, FCZ061ETN, FCZ101ETN, FCZ201ETN, FCZ061GAG, FCZ101GAG, FCZ102GAG, FCZ201GAG...(Other models you can see in the webshop)		

2

No.	358396	**Ref. No.**	056582 60050251
description	fuse holder suitable fuse ø5x20mm ø 15mm mounting ø 12.5mm 16A rated 250V L 46mm connection male faston 4.8mm		
For models:	MBR/E710D, MBR/E700, MBR/E700UK, MBR/E716, MBR/E706, BCP/E1, FDV40G, FDV40E, FDV40GZ, FDV40EL, FDV40GA, FDV20G, FDV20E, FDV20GZ, FDV20EL, FDV20GA, 7BRE60XN, 7BRE60X, RBR/E700UK, RBR/E716, RBR/E706, XBR/E710D, M70EBP, XBR/E710, CBR/E700, XBR/E716, XBR/E706, PPD/G260, PPI/G260P, ECP/E1ELHU, PCP/E1ELH, OPD/G260, OPI/G260P, TPD/G260, TPI/G260P, TCP/E1ELHU, TCP/E1ELH, TFRE1S12M0, TFRE2D12M0, TFRE1S12M4, TFRE2D12M4, KPI/G10, KPI/G15, KPD/G10, KPD/G15, KPD/G15A, KPI/G15A, KPI/G06, KPI/G15H, KPI/G10H...(Other models you can see in the webshop)		

1

No.	358394	**Ref. No.**	0H6523 60050414
description	fuse holder suitable fuse ø5x30mm mounting ø 18.3mm 6.3A rated 500V connection F2.8		

1

No.	358395	**Ref. No.**	0H6526
description	screw cap suitable fuse ø 14.5mm mounting ømm thread M9x1 6.3A rated 250V connection suitable for fuse holder		

1

No.	358096	**Ref. No.**	075737
description	fuse holder suitable fuse ø10x38mm 32A rated 690V cross section 1.5-25mm^2		
For models:	WT33/M50, WT33/M60, WT30U400, WT30U440, LS7/9, CT92DXE, CT92SXE, CT92DXEUK, CT92SXEUK, CT92DXV, CT92SXV, CT92DXVUK, CT92SXVUK, CT140EDX, CT140ESX, CT140EDXUK, CT140SXEUK, CT140VDX, CT140VSX, CT141EDX, CT141ESX, CT141EDUK, CT141E-SUK, CT141VDX, CT141VSX, CT142DXE, CT142SXE, CT142DXEUK, CT142SXEUK, CT142DXV, CT142SXV, CT190DXE, CT190SXE, CT190DXEUK, CT190SXEUK, CT190DXV, CT190SXV, CT191DXE, CT191SXE, CT191DXE, CT191SXEUK, CT191DXV, CT191SXV, CT192DXE, CT192SXE, CT192DXEUK, CT192SXEUK, CT192DXV, CT192SXV, CT240DXE...(Other models you can see in the webshop)		

overload switches

1

No.	358519	**Ref. No.**	0H6691 44100041
description	overload switch drop-away current 0.05A		
For models:	5611-3-10, 5611-3-6, 5611-3-8, 5612-3-10, 5612-3-6, 5612-3-8, 5614-3-10, 5614-3-6, 5614-3-8		

1

No.	358523	**Ref. No.**	0H6104 44100141 60050378
description	overload switch drop-away current 0.6A		

line circuit breakers

miscellaneous

1

No.	380689	**Ref. No.**	0G0213 0K3682 126681 804616505
description	line circuit breaker		
For models:	VARIOSTEAM/S-33.3/F, STEAM-O-MAT		

MAG-PRO

electric accessories

cables

power supply cables

1

No.	550944	**Ref. No.**	0D0725 22464
description	power cord		
For models:	B2000K-01, B2000K-02, B2000K-03, B2000K-04, B2000T-01, B2000T-02, B2000T-03, B2000-4-01, B2000K-05, B2000MU-01, B2000-4-02, B2000-5-01, B2000-3-01, B2000MU-02, B2000K-06, B2000-4-03, B2000-5-02, B2000-6-01, B2000K-07, B2000-6-02, B2000-6-03, B2000-5-03, B2000-6-04, B2000K-08, B2000-4-04, B2000-5-04, B2000-5-05, B2000-6-05, B2000K-09, B2000-5-13, B2000-5-06, B2000-6-06, B2000-4-05, B2000-6-07, B2000K-10, B2000-4-06, B2000-5-07, B2000K-11, B2000-4-07, B2000-6-08, B2000K-12, B2000-5-08, B2000MU-03, B2000MU-04, B2000-5-09, B2000-6-13, B2000MU-05, B2000MU-06, B2000MU-07, B2000K-13...(Other models you can see in the webshop)		

copper wire

up to 200°C

1

No.	550081	**Ref. No.**	0K3285 0KX287 18025408 700404
description	copper wire 1.5mm² permanent temperature -60 up to +200°C conductor nickel-plated copper wire insulation glass fibre braiding/ silicone rubber Qty 10m green/yellow t.max. 250°C rated 300/500V test voltage 2000V		

cable harnesses

1

No.	401849	**Ref. No.**	002763 60050352
description	connecting cable		
For models:	FDV40G, FDV40E, FDV40GZ, FDV40EL, FDV40GA, FDV20G, FDV20E, FDV20GZ, FDV20EL, FDV20GA, FCV/G10L3, FCVG10L3T, FCVG102L3, FCV/G20L3, FCVG202L3, FCV/E10L3JAP, FCV/E102/1L3JAP, FCV/E10L6JAP, FCV/E102/1L6JAP, FCVG10L3J, FCVG102L3J, FCV/G10L-6JAP, FCV/G102/1L6JAP, FCV/E61/1, FCV/E101/1, FCV/E101/1, FCV/E102/1, FCV/E61/1, FCV/E101/1, FCV/E101/2, FCV/G61/1, FCV/G61/1, FCV/G61/1, FCV/E10L3, FCV/E102/1, FCV/E102/1L3, FCV/E20L3, FCVE202L3, FCV/G6L4, FCV/E6L4, FCV/G10L6, FCV/E10L6, FCV/G102/1L6, FCV/E102/1L6, FCV/G20L6, FCV/E20L6, FCVG202L6, FCVE202L6, FCV/E101/1, FCV/G101/1...(Other models you can see in the webshop)		

connection cables

1

No.	403477	**Ref. No.**	099468
description	cable harness L 800mm suitable for ELECTROLUX, ZANUSSI connection coded plug		
For models:	ADN220ES, ADF110ES, ADF220ES, ADN110ESP, ADF110ESP, ADN110E, TRN132AE, TRN183AE, TRN224AE, TRF132AE, TRF183AE, PS04RE1F, PS06RE1F, PS04FE1F, PS06FE1F, RH14RE2FS, RH06FE1FS, RH14FE2FS, RH06RE1F, RCSER2M2, RCSER3M3, RCSER4M4, RCEF2M2, RCEF3M3, RH06RE1FEU, RH06FE1FEU, RH14RE2FEU, RH14FE2FEU, RH06RE2HU, RH06FE2HU, RH14RE4HU, RH14FE4HU, RH06R1FERU, RH06F1FERU, RH14R2FERU, RH14F2FERU, RH06REHRU, RH06FE2HRU, RH14RE4HRU, RH14FE4HRU, RH06REP1F, RH06FEP1F, E06N0E1C, E06C0E1CE, E14N-0E2CE, E14F0E2CE, E06N291C, E06C291C, DOOR REFR. 400LT, DOOR FREEZ. 400LT...(Other models you can see in the webshop)		

1

No.	403294	**Ref. No.**	0C6110
description	connection cable L 1130mm for lambda sensor connection coded plug		

1

No.	699204	**Ref. No.**	0C3678
description	kable set L 630mm suitable for combi-steamer		
For models:	FCZ061EAA, FCZ061EAH, FCZ061EAN, FCZ061ETA, FCZ061ETH, FCZ061ETN, FCZ061EBA, FCZ061EBH, FCZ061EBN, FCZ061EBC, FCZ061EBA2, FCZ061EBH2, FCZ061EBN2, FCZ061EBC2, FCZ061ECA, FCZ061ECH, FCZ061ECN, FCZ061ECA2, FCZ061ECH2, FCZ061ECN2, AOW101EA, AOW101EABU, AOS061EAA1, AOS061EAH1, AOS061EAN1, AOS061EAC1, AOS061EAE1, AOS061EAF1, AOS061EAM1, AOS061EAB1, AOS061EAK1, AOS061EAT1, AOS061E-TA1, AOS061ETH1, AOS061ETN1, AOS061ETC1, AOS061ETE1, AO-S061ETF1, AOS061ETM1, AOS061ETK1, AOS061EBA1, AOS061EBH1, AOS061EBN1, AOS061EBC1, AOS061EBE1, AOS061EBF1, AOS061EBK1, AOS061EBA2, AOS061EBH2, AOS061EBN2...(Other models you can see in the webshop)		

terminals and connectors

insulated

ring terminals

1

No.	550166	**Ref. No.**	09990591 0K2459 550166
description	ring terminal size M6 ø6.5mm 1.5-2.5mm² Qty 100 pcs insulation PVC Cu gal Sn blue t.max. 75°C		

MAG-PRO

not insulated

female fastons

iron nickel-plated

1

No.	550001	**Ref. No.**	0K3331 0K3332
description	female faston size 6.3x0.8mm 1.0-2.5mm² straight Fe gal Ni t.max. 340°C Qty 100 pcs		

bullet connectors

1

No.	550334	**Ref. No.**	0H7029 60050469
description	plug connector size 3.5mm 0.25-1.5mm² Cu gal Sn t.max. 125°C Qty 1 pcs		

wire end ferrules

1

No.	550183	**Ref. No.**	0K4532
description	wire end ferrules 2.5mm² Cu gal Sn t.max. 110°C L 12mm Qty 100 pcs		
For models:	FET060E.MS35P.F88, FET060E.MS35P.W84, FET060E.MS35S.F88, FET080E.MS35P.F88, FET080E.MS35P.W84, FET080E.MS35S.W84, FET100E.MS35P.F88, FET100E.MS35P.W84, UET060E.MS35.F88, UET090E.MS35.F88, UET090E.MS35.W84, UET100E.MS35.F88, UET100E.MS35.W84, UET150E.MS35.F88, FET100E.MS35S.F97, FET060E.MS35S.W84, FET080E.MS35S.F88, FET100E.MS35S.F88, FET100E.MS35S.W84, UET060E.MS35.W84, UET150E.MS35.W84, GPWBOEOOBO, GPXBOEOOBO, GPYBOEOOBO, GPWCOEOOBO, GPXCOEOOBO, GPYCOEOOBO, GPWEOEOOBO, GPXEOEOOBO, GPYEOEOOBO, GXWBOEOOOO, GXXBOEOOOO, GXYBOEOOOO, GXWDOEOOOO, GXXDOEOOOO, GXYDOEOOOO, GXWEOEOOOO, GXXEOEOOOO, GXYEOEOOOO, GXWHOEOOOO, GXXHOEOOOO, GXYHOEOOOO, FET060E.MS35S.F98, FET060E.MS35S.W94, FET080E.MS35S.F98, FET080E.MS35S.W94, FET100E.MS35S.F98, FET100E.MS35S.W94, FET060E.MS35P.F98, FET060E.MS35P.W94...(Other models you can see in the webshop)		

plug connectors

1

No.	550328	**Ref. No.**	0H7030 60050470
description	female bullet ø 3.5mm		

1

No.	550330	**Ref. No.**	0H7027 556513 60050467
description	plug connector 12-pole		

1

No.	550333	**Ref. No.**	0H7028 60050468
description	plug connector 12-pole		

1

No.	550334	**Ref. No.**	0H7029 60050469
description	plug connector size 3.5mm 0.25-1.5mm² Cu gal Sn t.max. 125°C Qty 1 pcs		

terminals

porcelain clamps

1

No.	550115	**Ref. No.**	053805
description	porcelain terminal block 2-pole 10mm² max. 30A max 450V L 37mm W 37mm H 23mm mounting distancemm Qty 1 pcs		
For models:	TC1200TOP, TC1210TOP, TC1400TOP, TC1410TOP, TC1600TOP, TC1610TOP, TC1800TOP, TC1810TOP, TC2000TOP, TC2010TOP, TCD1200TOP, TCD1400TOP, TCD1600TOP, TCD1800TOP, TCD2000TOP, TC1000, TC1010, TC1200, TC1210, TC1400, TC1410, TC1600, TC1610, TC1800, TC1810, TC2000, TC2010, TCD1000, TCD1200, TCD1400, TCD1600, TCD1800, TCD2000, TC1200, TC1210, TC1400, TC1410, TC1600, TC1610, TC1800, TC1810, TC2000, TC2010, TCD1200, TCD1400, TCD1600, TCD1800, TCD2000, TC1000, TC1000...(Other models you can see in the webshop)		

1

No.	555002	**Ref. No.**	054331
description	porcelain terminal block 2-pole max. 15A max 380V L 70mm W 36mm H 39mm mounting distance 12mm		
For models:	FCF/E4-OLD, FCF/E4D, FCFE4PH, FCF/E4OLD3, FCF/E4OLD4, FCF/E4OLD2, FCF/E4OLD1, FCF/E4D		

MAG-PRO

1

No.	550114	**Ref. No.**	054042
description	porcelain terminal block 4-pole 2.5mm² hole distance 18mm max. 10A max 250V L 40mm W 20mm H 15mm mounting distance 18mm Qty 1 pcs		
For models:	MCF/GE705, MCF/GE1055, MCF/GE700, MCFGE1050, MCF/GE700D, MCFGE1050D, MC/E350D, MC/E350UK, MC/E700D, MC/E700UK, MC/E1050D, MCF/GE1055UK, MC/E350, MC/E700, MC/E1050, MI/E350, MI/E700, MI/E350D, MI/E700D, MI/E360, MI/E710, MI/E360D, MI/E710D, MCF/GE702, MCFGE1052, MCF/GE700, MCFGE1050, MR/E350D, MR/E350UK, MR/E360, MR/E700D, MR/E700UK, MR/E710, MR/E720, MR/E715, MR/E725, MR/E350, MR/E700, MR/E720D, MFR/E355, MFR/E355UK, MFR/E355D, MPN/EI760, MPNEI760UK, MTF/GE1050, MT/G700F, MTF/G700F, MTF/G1055F, MTFGE1055F, MM/E700...(Other models you can see in the webshop)		

terminal blocks

1

No.	550232	**Ref. No.**	0W3543
description	lustre terminal 12-pole cross section 2.5mm² max. 32A max 450V temp.-resist. 150°C		
For models:	LB81E, LB81BP, LB81COP, LB121E, LB121BP, LB161E, LB161BP, LB161V, CLB161E, CLB161V, T3900, T3900, T390013, T353019, T2130, T2130C, T3190, T3190, T3250_EL, T3250_GAS, T3250_EL, T3250_GAS, T3650, T3650, T3650, T3350_EL, T3350_GAS, T3350_EL, T3350_GAS, T3530, T3530, T3190E, T3190G, T329001, T329002, T329003, T329004, T329005, T329006, T329007, T329008, T329009, T329010, T329011, T329012, T353001, T353002, T353003, T353004, T353005...(Other models you can see in the webshop)		

connection terminals with screw/faston connections

1

No.	505212	**Ref. No.**	058873 0C9052
description	power terminal block 2-pole max. 20A max 600V connection ø2.5mm² / F6.3 temp.-resist. 150°C cross section 4mm²		
For models:	RCP/E2S, MCP/E1SH, MCP/E1SUH, MCP/E2SUHS, MCP/E2S, MCP/E2SH, MCP/E2SUH, MCP/E2SUT, MCP/E2SHB, M70EIKE, XPN/EI-760UK, XPN/EI760D, PCP/E2SHP, PCP/E1SH, PCP/E2SH, PCP/E2SH3B, OCP/E2S, OCP/E1SH, OCP/E2SH, TCP/E2S, TCP/E2SH, TFRE1S12M0, TFRE2D12M0, TFRE1S12M4, TFRE2D12M4, HPN/ED811, HPN/ED816, HPA/ED825, HPN/GI806, HPN/GI805, HCP/E400, HCP/E410, HCP/E800, HCP/E810, HCPS/E400, HCPS/E410, HGRV, ZPN/ED811, ZPN/ED816, ZPN/GI805, ZCP/E400, ZCP/E410, ZCP/E800, ZCP/E810, ZCPS/E400, ZCPS/E410, APN/EI815D, APN/EI810, APN/EI815, APN/ED816...(Other models you can see in the webshop)		

1

No.	550278	**Ref. No.**	046357 0KE877 727938
description	power terminal block 3-pole max. 40A max 400V connection ø6mm² / F6.3 temp.-resist. 150°C cross section 6mm²		
For models:	MCF/G702, MCF/G1052, MCF/G700, MCF/G1050, MBR/G710D, MFR/G350, MFR/G700, MFR/G350D, MFR/G700D, MFR/G350F, MFR/G700F, MFR/G350E, MFR/G700E, FDV40G, FDV40GZ, FDV40GA, FDV20G, FDV20GZ, FDV20GA, RC/G1, RC/G2, RCV/G2, RCV/G3, RCF/G2, RCF/G3, RSF/G2, RSV/G2, RSF/G3, RPI/G260P, RW/E1, RB/E1, MCF/G2A, MCF/G3A, XC/G1, XC/G2, XCV/G2, XCV/G3, XCF/G2, XCF/G3, XSF/G2, XSV/G2, XSF/G3, XPI/G260P, XW/E1, XB/E1, JC/G1, JC/G2, JCV/G2, JCV/G3, JCF/G2...(Other models you can see in the webshop)		

1

No.	550411	**Ref. No.**	046347 048574 0E0994 0E1603 0E5176 0KE434 0KE541 0KG206
description	power terminal block 6-pole max. 40A max 450V connection ø6mm² / F6.3 temp.-resist. 150°C cross section 6mm²		
For models:	CMV11-F, CMV11F, CMV15-F, CMV15F, CMV15F2, CM15F2, CMP15F2, CMV11-F, CMV15/F, LS32/4.5, LS32UK/RP, LS32F, LV32F, C55, LV32/60, WT302/4.5, WT302UK/RP, WT302F, WT302/60, LS33/4.5, LS33UK/RP, LS33F, LV33F, C55A, LS33/60, WT303/4.5, WT303UK/RP, WT303F, WT303/60, LB8G, LB8G/63, LB8GF, LB8GPH, LB80EPH, LB80E, LB120EPH, LB120E, LB160EPH, LB160E, LB160V, CLB160E, CLB160V, W3400H06, W355HE, W365H, W375H5, W3105H, W3130H, W3130H, W3240H....(Other models you can see in the webshop)		

1

No.	550977[1]	**Ref. No.**	— 005420 058613
description	power terminal block 6-pole max. 40A max 450V connection ø6mm² / F6.3 temp.-resist. 150°C cross section 6mm² with ground lug		
For models:	MPN/EI760, MPNEI760UK, MPN/EI760D, BCF/E2, RCF/M2, RCF/M3, RC/E1, RC/E2, RCV/E2, RCV/E3, RCF/E2, RCF/E2MO, RCF/E2M4, RCVF/E3MO, RCVF/E3M4, RMV/E1C, RMV/E2C, RF/E1D05, RFR/E1S12, RFR/E2D12, RFR/E2S40, RF/E1S12, RF/E2D12, RFR/E1S14, RFR/E2D14, RF/E1S12, RF/E2D12, RR/E1FL, RR/E1FR, RR/E1CL, RR/E2FL, RR/E2FM, RR/E2CL, RRV/E1FL, RRV/E1FR, RRV/E1CL, RRV/E2FL, RRV/E2FM, RRV/E2CL, RR/E2CM, RG/E1, RG/E2, RGV/E1, RGV/E2, RPI/E240, RPI/E260, RPI/E260P, RCP/E1S, RCP/E2D, RI/E1...(Other models you can see in the webshop)		

[1]with ground lug

MAG-PRO

PCB terminal blocks

1

No.	550791	**Ref. No.**	099743 1508231
description	PCB terminal block 3-pole raster size 3.81mm		
For models:	FV 1M, FV 1M, FV 1M, FV 1M, FV 1M, FV 1M, FV Dual, FV Dual, FV 2M, FV 2M, FV 2M, FV 2M, DUAL 2 DOORS, DUAL 2 DOORS, FV 2M, FV 2M, FV 1M, FV 1M, FV 1M, FV 1M, FV 2M, FV 2M, ASN110, ASF110, ASN220, ASF220, ADN110, ADN120, ADN111, ADF110, ADF120, ADNN120, ADNF120, ADN220, ADN240, ADN221, ADF220, ADNN220, ADNF220, ADNN230, ADNF230, ADN11060, ADF11060, ADN22060, ADF2206, ZPR04R1F, ZPR04F1F, ZPR06R1F, ZPR06F1F, TRN224C...(Other models you can see in the webshop)		

1

No.	550805	**Ref. No.**	099740 640324
description	PCB terminal block 7-pole raster size 5mm		
For models:	FV 1M, FV 1M, FV 1M, FV 1M, FV 1M, FV 1M, FV Dual, FV Dual, FV 2M, FV 2M, FV 2M, FV 2M, DUAL 2 DOORS, DUAL 2 DOORS, FV 2M, FV 2M, FV 1M, FV 1M, FV 1M, FV 1M, FV 2M, FV 2M, ASN110, ASF110, ASN220, ASF220, ADN110, ADN120, ADN111, ADF110, ADF120, ADNN120, ADNF120, ADN220, ADN240, ADN221, ADF220, ADNN220, ADNF220, ADNN230, ADNF230, ADN11060, ADF11060, ADN22060, ADF2206, ZPR04R1F, ZPR04F1F, ZPR06R1F, ZPR06F1F, TRN224C...(Other models you can see in the webshop)		

rail-mounted terminals

rail-mounted terminal blocks

1

No.	550598	**Ref. No.**	058875
description	rail-mounted terminal block 5-pole contacts 3P+N+E cross section 1.0-10mm²		
For models:	MIF/E700, MIF/E700D, MIF/E710, MIF/E710D, MBR/E710D, MBR/E700, MBR/E700UK, MBR/E716, MBR/E706, MFR/E705, MFR/E705UK, MFR/E705D, 7BRE60XN, 7BRE60X, RBR/E700UK, RBR/E716, RBR/E706, XMIF/E710, CIF/E710, XBR/E710D, M70EBP, XBR/E710, CBR/E700, XBR/E716, XBR/E706, PIW/Z1, PI/Z2F, PG/E1, PG/E1E5, TIW/Z1, TI/Z2F, TG/E1, TG/E1E5, HCF/E800, HCF/GE810, KRF/E2R, KRF/E2RP, ZCF/E800, ZCF/GE810, QCF/M2, QCF/W2, QRF/E2R, QRF/E2RP, ACF/GE810, WRF/E2R, WRF/E2RP, ECF/G-E810, FCZ061EAA, FCZ061EAH, FCZ061EAN...(Other models you can see in the webshop)		

1

No.	550599	**Ref. No.**	059239
description	rail-mounted terminal block 5-pole contacts 3P+N+E cross section 1.0-10mm²		
For models:	MI/Z1, RI/Z1, XI/Z1, MI/Z2, RI/Z2, XI/Z2, MI/Z1U, MI/Z2U, PI/Z1, PI/Z2, PI/Z1E5, PI/Z2E5, PGV/E1, PGV/E2, OI/Z1, TI/Z1, TI/Z1E5, TGV/E1, TGV/E2, HC/E400, HC/E800, HCF/E800, HC/E410, HC/E810, HCF/E810, KI/E1, KI/E2, KI/E2E5, KI/Z1, KI/Z2, KI/Z1A, KR/E1, KR/E2, KR/E1R, KR/E2R, KR/E1C, KR/E2C, KR/E2CR, KR/E1E5, KR/E1RE5, KR/E2E5, KR/E2RE5, KR/E1CE5, KR/E2CE5, KR/E2CRE5, KR/E1P, KR/E2P, KR/E1RP, KR/E2RP, KR/E1CP...(Other models you can see in the webshop)		

1

No.	550922	**Ref. No.**	002691 0E5850 0F0112 0KT397 1090199S
description	rail-mounted terminal block 5-pole contacts 3P+N+E cross section 1.5-16mm²		
For models:	MI/Z1, RI/Z1, XI/Z1, MI/Z2, RI/Z2, XI/Z2, MI/Z1U, MI/Z2U, PCF/M2, PCF/M3, PC/E2Q, PCF/E2Q, PCV/E2Q, PI/Z1, PI/Z2, PC/E2QE5, PCF/E2QE5, PI/Z1E5, PI/Z2E5, PCF/M2E5, PF/E2D12E5, PFRE2D12E5, PCF/M2A, PCF/M3A, OCF/M2, OC/E2Q, OCF/E2Q, OI/Z2, TCF/M2, TCF/M3, TCF/E2Q, TCV/E2Q, TI/Z2, TCF/E2QE5, TI/Z2E5, TCF/M2E5, TF/E2D12E5, TF-RE2D12E5, TCF/M2A, TCF/M3A, TCF/E2M0, TCF/E2QM0, TCF/E3QM0, TCF/E2M4, TCF/E2QM4, TCF/E3QM4, KCF/M2, KC/E1, KC/E2, KCF/E2...(Other models you can see in the webshop)		

1

No.	551081[1]	**Ref. No.**	058608 2238003
description	rail-mounted terminal block 5-pole contacts 3P+N+E cross section 1.5-16mm² with fuse terminal suitable fuse ø5x30mm		
For models:	MFR/E740, RFR/E741, CFR/E702, HCF/E810, KPI/E10, KPI/E15, KPI/E15A, KPI/E15H, KPI/E10H, KBR/E2F, KBR/E2C, KBR/E3F, KBR/E3FH, KBR/E3C, KBR/E3CH, KBR/E2FH, KBR/E2CH, KFR/E1C, KFR/E2D, KFR/E1CE5, KFR/E2DE5, HFR/E418, HBR/E800, HBR/E805, HBR/E801, HBR/E806, HBR/E810, HBR/E815, HBR/E811, HBR/E816, HBR/E800UK, HBR/E820, HBR/E825, HBR/E800, HBR/E805, HBR/E810, HBR/E815, HBR/E811, HBR/E816, HBR/E800UK, QPI/E10, QPI/E15, QPI/E15H, QPI/E10H, QBR/E2F, QBR/E2C, QBR/E3F, QBR/E3FH, QBR/E3C, QBR/E3CH...(Other models you can see in the webshop)		

[1]with fused terminal block

MAG-PRO

1

No.	551082	**Ref. No.**	058707
description	rail-mounted terminal block 5-pole cross section 35mm² suitable fuse ø5x30mm		
For models:	FDV40E, FDV40EL, FDV20E, FDV20EL, FCZ202EAA, FCZ202ETA, FCZ202EBA, FCZ202EBA2, FCZ202ECA, FCZ202ECA2, FCFE201-0, FCFE202-0, FCF201ENS, FCFE40, FCFE40UK, PFCFE40F, FCFE40J, FCFE40J, FCVE20/P-V, AOS202EA2N, AOS202EB2N, AOS202EA, AOS202EB, AOS202EAAQ, AOS202EBAQ, ECFE201-0, ECFE202-0, ECF201ENS, AOS202EAA1, AOS202EAK1, AOS202EAT1, AOS202ETA1, AOS202ETM1, AOS202ETK1, AOS202EBA1, AOS202EBK1, AOS202E-BA2, AOS202EBK2, AOS202ECA1, AOS202ECA2, FCFE202, EJN202EAA, EJN202EBA, EJN202ECA, ACFE201-0, ACFE202-0, RCF201E, FF/E40, AFCF/E40, 4238N...(Other models you can see in the webshop)		

1

No.	550597	**Ref. No.**	006854 0C0616
description	rail-mounted terminal block 5-pole with fuse holder		
For models:	MCP/E1SH, MCP/E1SUH, MCP/E2SUHS, MCP/E2SH, MCP/E2SUH, MCP/E2SUT, MCP/E2SHB, PCP/E1SH, PCP/E2SH, PCP/E2SH3B, OCP/E1SH, OCP/E2SH, TCP/E2SH, KFR/E2F, KFR/E1C, KFR/E2D, KFR/E1CE5, KFR/E2DE5, KCP/G1, KCP/G1R, KCP/G2, KCP/G2R, KCP/E1, KCP/E1R, KCP/E2, KCP/E2R, HFR/E810, HFR/E830, HFR/E831, QFR/E2F, QFR/E2D, QCP/G1, QCP/G1R, QCP/G2, QCP/G2R, QCP/E1, QCP/E1R, QCP/E2, QCP/E2R, ZFR/E810, ZFR/E830, ZFR/E831, WFR/E2F, WFR/E2D, WCP/G1, WCP/G1R, WCP/G2, WCP/G2R, WCP/E1, WCP/E1R...(Other models you can see in the webshop)		

1

No.	551072	**Ref. No.**	059794
description	rail-mounted terminal block cross section 6mm² suitable fuse 5x20/5x25mm		
For models:	MFR/E355, MFR/E355UK, MFR/E355D, MFR/E705, MFR/E705UK, MFR/E705D, RBR/E2FM, RBR/E2IM, RBK/E2FM, RCP/E2S, XBR/E2FM, XBR/E2IM, XBK/E2FM, JBR/E2FM, MBR/E2FM, MBR/E2IM, MBK/E2FM, MCP/E2S, RFR/E356, RFR/E701, PBR/E2FM, PBR/E2IM, PPI/E260P, PCP/E2SHP, OBR/E2FM, OBR/E2IM, OPI/E260P, OCP/E2S, TBR/E2FM, TBR/E2IM, TPI/E260P, TCP/E2S, KPI/E06, KCP/E1RU, KCP/G1U, KCP/G2U, KCP/E1U, HFR/E410, HFR/E411, HFR/E412, HPN/EI815D, HPN/EI810, HPN/EI815, HPN/ED811, HPN/ED816, HPA/ED825, HPA/EI825, HPNS/EI815, HPNS/EI815D, HPN/EI806...(Other models you can see in the webshop)		

miscellaneous

1

No.	551084	**Ref. No.**	0K0707 KT800
description	terminal		

terminal boxes

1

No.	551123	**Ref. No.**	049618 0L0111
description	terminal box L 145mm W 145mm H 54mm with strain relief 500V Qty 1 pcs		
For models:	WT4B, WT4DB, WT46, WT4DG, WT4BWS, WT4BDWS, NUC3DD, EUC1, EUC3, EUC3WS, EUC3DP, EUC3DPWS, EUC3DD, ZUCADDROW, ZUCADDROW6, LS5/3, LS5/3DP, LS5/3WS, LS5/3WSDP, FUCA3DD, LS5/3WSDPD, LB5DPG, KUC3, KUC3DP, NUC3, NUC3WS, NUC3DP, NUC3DPWS, NUC3DDWS, ZUCA3, EUCADDROW, EUCADDROW6, LS6EP, LS6EP/DD, LS6EADD, LS6EA/DPDD, WT38TDE, WT38/M50, LS6EADP3, LS6EADPWS, LS6EADPWSG, WT38WS, WT38WSG, WT38MEDWS, WT38PM50, WT37LEV/9, LS6EADPDWS, WT38DWS, LS6SANA, EUCAI...(Other models you can see in the webshop)		

electronic magnets

1

No.	370647	**Ref. No.**	0L0542
description	electronic magnet 24V voltage DC L 42mm W 30mm H 62mm 15W		
For models:	WT38TDE, LS6SANA, EUCAIMLG		

MAG-PRO

electronic components

transistor

1

No.	403865	**Ref. No.**	0KX180
description	transistor for induction device 1200V 75A type IGBT		
For models:	HLI159-371W.3, HLI159-373.3, HLI259-390W.3, LI159-375.3, LI159-376.3, LI259-372.3, LI259-379.3, LI159-380.3, HLI159-373W.3, HLI159-374.3, HLI259-375W.3, AIARHFFOOB, AIARHAFOOB, AIARHBFOOB, AIAWHFFFOB, AIAWHAFFOB, AIAWHBFFOB, AIAROIFOOB, AIAWOIFFOB, AIAWAAKKOB, AIAWABKKOB, AIAWAFKKOB, AIAROIKOOB, AIARAAKOOB, AIARABKOOB, AIARAFKOOB, AIAWOIKKOB, AIARAAGOOB, AIARABQOOB, AIARAFQOOB, AIAROIQOOB, AIAWAAQQOB, AIAWABQQOB, AIAWAFQQOB, AIAWOIQQOB, LI159-371.3, LI159-372.3, LI159-379.3, HLI159-371.3, HLI159-372.3, LI159-373.3, LI159-374.3, LI159-385.3, LI159-386.3, LI259-375.3, LI259-376.3, LI259-371.3, LI259-373.3, LI259-374.3, LI259-377.3...(Other models you can see in the webshop)		

resistors

1

No.	359929	**Ref. No.**	058872 60050256
description	resistor 100Ohm		
For models:	FCV/G10L3, FCV/G6L3TOWNGAS, FCV/G6L3, FCVG10L3T, FCVG102L3, FCV/E101/1, FCV/G20L3, FCVG202L3, FCVE6L3J, FCV/E10L3JAP, FCV/E102/1L3JAP, FCV/E10L6JAP, FCV/E102/1L6JAP, FCV/G6L3JAP, FCVG10L3J, FCVG102L3J, FCV/G10L6JAP, FCV/G102/1L6JAP, FCVG6L3CJ, FCV/E61/1, FCV/G10L2, FCV/E61/1, FCV/E101/1, FCV/E101/1, FCV/E10L2, FCV/E102/1, FCV/E61/1, FCV/E61/1, FCV/E101/1, FCV/E101/2, FCV/G6L3C, FCV/G61/1, FCV/G61/1, FCV/G61/1, FCV/G61/1, FCVG6L3CT, FCVG6L3CJ, FCV/E10L3, FCV/E102/1, FCV/E6L3, FCV/E102/1L3, FCV/E20L3, FCVE202L3, FCV/G6L4, FCV/E6L4, FCV/E101/1, FCV/G10L6, FCV/E10L6, FCV/G102/1L6, FCV/E102/1L6...(Other models you can see in the webshop)		

1

No.	359504	**Ref. No.**	005370
description	resistor 265KOhm series resistor		
For models:	BC/E1, BCF/E2, RCF/E2MO, RCF/E2M4, RCVF/E3MO, RCVF/E3M4, PGV/E1, PGV/E2, TGV/E1, TGV/E2, TC/E1M0, TCF/E2M0, TCF/E2QM0, TCF/E3QM0, TR/E1FLM0, TR/E1FRM0, TR/E2FLM0, TR/E2FMM0, TC/E1M4, TCF/E2M4, TCF/E2QM4, TCF/E3QM4, TR/E1FLM4, TR/E1FRM4, TR/E2FLM4, TR/E2FMM4, KR/E1, KR/E2, KR/E1R, KR/E2R, KR/E1C, KR/E2C, KR/E2CR, KRF/E2R, KR/E1P, KR/E2P, KR/E1RP, KR/E2RP, KR/E1CP, KR/E2CP, KR/E2CRP, KRF/E2RP, KGR/E1, KGR/E2, HR/E413W, HR/E813W, HR/E404W, HR/E804W, HR/E814W, HR/E403W...(Other models you can see in the webshop)		

gas taps

PEL

20N series

1

No.	101398	**Ref. No.**	054166 054873 7991B1
description	gas tap PEL type 20N gas inlet M16x1.5 (tube ø 10mm) bypass nozzle ø 0.35mm gas outlet M16x1.5 (tube ø 10/8mm) thermocouple connection pilot connection M10x1 shaft ø 8x6.5mm shaft L 22/15mm shaft flat upper		
For models:	RC/G320, RC/G320F, RC/G720, MCF/G705, MCF/G1055, MCF/G705E, MCF/G1055E, MCF/G705F, MCF/G1055F, MCF/GE705, MCF/GE1055, MC/G355, MC/G355E, MC/G355F, MC/G705, MC/G705E, MC/G1055, MC/G705F, MCF/GE1055UK, MTF/G1055F, MTFGE1055F, RCV/G320, RCV/G320, RCV/G720, RCV/G730, RCF/G720, RCF/G1020, RCF/G720F, RCF/G1020, RCF/GE720, RCF/GE720, RCF/GE720, RC/G1050, XCF/G705NL, XCFG1055NL, RTF/G1020, RTF/G1020F, RC/G320, RC/G720, RCV/G320, RCV/G720, RCF/G720, RCF/G1020, RCF/GE720, RTF/G1030		
spare parts for	101398		
	No. 100408	Ref. No.	—
	bypass nozzle type PEL20/21 bore ø 0.35mm thread M5x0.5		
	No. 101205	Ref. No.	059854
	gas tap front part shaft ø 8x6.5mm shaft L 22/15mm shaft flat upper/lower suitable for PEL20		
accessories for	101398		
	No. 101278	Ref. No.	060325 0C0150 0G0794 0G1111 0G2610 0K1976 0KW924 0T1946 101278 17012732 17012758 19012727
	olive for pipe ø 10mm Qty 1 pcs		
	No. 101300	Ref. No.	0A2125 0G2957
	union nut thread M16x1.5 tube ø 10mm		
	No. 101450	Ref. No.	—
	olive for pipe ø 8mm L 12.7mm Qty 1 pcs ED ø 10mm		
	No. 101451	Ref. No.	—
	union nut thread M16x1.5 tube ø 8mm		
	No. 110081	Ref. No.	—
	knob ø 70mm shaft ø 8x6.5mm shaft flat universal		
	No. 110083	Ref. No.	—
	knob dial plate gas tap without ignition flame silver		

MAG-PRO

20S series

1

No.	101094	**Ref. No.**	054109 054628 054629 0K2868 7989B1
description	gas tap PEL type 20S gas inlet M16x1.5 (tube ø 10mm) bypass nozzle ø 0.35mm gas outlet M16x1.5 (tube ø 10/8mm) thermocouple connection M8x1 pilot connection shaft ø 8x6.5mm shaft L 22/15mm shaft flat lower		
For models:	RC/G330, RC/G730, MCF/G700, MCF/G1050, MCF/GE700, MCFGE1050, MCF/GE700D, MCFGE1050D, MCF/G1050D, MC/G350, MC/G700, MC/G1050, MCF/G1090, MCF/G1095, MCF/G995, MC/G352, MC/G702, MC/G1052, MCF/G702, MCF/GE702, MCF/G1052, MCFGE1052, MC/G350, MC/G700, MC/G1050, MCF/G700, MCF/GE700, MCF/G1050, MCFGE1050, MTF/G700D, MTF/G1050D, MTF/G700, MTF/G1050, MTF/GE1050, RCV/G330, RCV/G720, RCFG730, RCFG1030, RCF/GE730, RC/G350, RC/G700, RCF/G700, RCF/G1050, RCF/GE700D, RCFGE1050D, RC/G350F, RC/G700F, RCF/G700, MCF/G1050, RCF/GE700...(Other models you can see in the webshop)		
spare parts for	101094		
	No. 100408	Ref. No.	—
	bypass nozzle type PEL20/21 bore ø 0.35mm thread M5x0.5		
	No. 101060	Ref. No.	056595 0982 0H6238
	magnet unit standard L 39mm D1 ø 15.4mm D2 ø 11mm suitable for PEL20-21/JUNKERS/EGA		
	No. 101205	Ref. No.	059854
	gas tap front part shaft ø 8x6.5mm shaft L 22/15mm shaft flat upper/lower suitable for PEL20		
	No. 101230	Ref. No.	—
	thermocouple nut T1: M8x1 T2: M18x1 aluminium		
accessories for	101094		
	No. 101278	Ref. No.	060325 0C0150 0G0794 0G1111 0G2610 0K1976 0KW924 0T1946 101278 17012732 17012758 19012727
	olive for pipe ø 10mm Qty 1 pcs		
	No. 101300	Ref. No.	0A2125 0G2957
	union nut thread M16x1.5 tube ø 10mm		
	No. 101450	Ref. No.	—
	olive for pipe ø 8mm L 12.7mm Qty 1 pcs ED ø 10mm		
	No. 101451	Ref. No.	—
	union nut thread M16x1.5 tube ø 8mm		
	No. 110081	Ref. No.	—
	knob ø 70mm shaft ø 8x6.5mm shaft flat universal		
accessories for	101094		
	No. 110083	Ref. No.	—
	knob dial plate gas tap without ignition flame silver		

1

No.	101958	**Ref. No.**	004237 7989B19
description	gas tap PEL type 20S gas inlet M16x1.5 (tube ø 10mm) bypass nozzle ø 0.35mm gas outlet M16x1.5 (tube ø 10/8mm) thermocouple connection M8x1 pilot connection shaft ø 8x6.5mm shaft L 40/15mm shaft flat upper without ignition flame connection		
For models:	RC/G1, RC/G2, RCV/G2, RCV/G3, RCF/G2, RCF/G3, RCF/G9, RCF/M2, RCF/M3, RSF/G2, RSV/G2, RSF/G3, MCF/G2A, MCF/G3A, XC/G1, XC/G2, XCV/G2, XCV/G3, XCF/G2, XCF/G3, XCF/G9, XCF/M2, XCFM3, XSF/G2, XSV/G2, XSF/G3, JC/G1, JC/G2, JCV/G2, JCV/G3, JCF/G2, JCF/G3, JCF/M2, JCFM3, MC/G1, MC/G2, MCV/G2, MCV/G3, MCF/G2, MCF/G3, MCF/G9, MCF/M2, MCF/M3, MSF/G2, MSV/G2, MSF/G3		
spare parts for	101958		
	No. 101060	Ref. No.	056595 0982 0H6238
	magnet unit standard L 39mm D1 ø 15.4mm D2 ø 11mm suitable for PEL20-21/JUNKERS/EGA		
	No. 101230	Ref. No.	—
	thermocouple nut T1: M8x1 T2: M18x1 aluminium		
	No. 101876	Ref. No.	—
	gas tap front part shaft ø 8x6.5mm shaft L 39/15mm shaft flat right/left suitable for PEL20		
accessories for	101958		
	No. 101278	Ref. No.	060325 0C0150 0G0794 0G1111 0G2610 0K1976 0KW924 0T1946 101278 17012732 17012758 19012727
	olive for pipe ø 10mm Qty 1 pcs		
	No. 101300	Ref. No.	0A2125 0G2957
	union nut thread M16x1.5 tube ø 10mm		
	No. 101450	Ref. No.	—
	olive for pipe ø 8mm L 12.7mm Qty 1 pcs ED ø 10mm		
	No. 101451	Ref. No.	—
	union nut thread M16x1.5 tube ø 8mm		
	No. 110081	Ref. No.	—
	knob ø 70mm shaft ø 8x6.5mm shaft flat universal		
	No. 110083	Ref. No.	—
	knob dial plate gas tap without ignition flame silver		

MAG-PRO

21S series

1

No.	101095	**Ref. No.**	059353 059355 059460 0A2169 7988B1 7988B7
description	gas tap PEL type 21S gas inlet M16x1.5 (tube ø 10mm) bypass nozzle ø 0.35mm gas outlet M16x1.5 (tube ø 10/8mm) thermocouple connection M8x1 pilot connection M10x1 shaft ø 8x6.5mm shaft L 22/15mm shaft flat lower		
For models:	RG/G1, RG/G2, RGV/G1, RGV/G2, XG/G1, XG/G2, XGV/G1, XGV/G2, JG/G1, JG/G2, JGV/G1, JGV/G2, MG/G1, MG/G2, MGV/G1, MGV/G2, PG/G1, PG/G2, PG/G1HV, PG/G2HV, OG/G1, OG/G2, TG/G1, TG/G2, HC/G410, HC/G810, HCF/G810, HC/G410D, HC/G810D, HCF/G810D, HCF/G1210D, HCF/G1610D, HC/G410NL, HC/G810NL, HCF/G810NL, HC/G1210, HCF/G1210, EC/G1610, HCF/G1610, HCF/GE810, HC/G410, HC/G810, HC/G1210, HCF/G810, HCF/G1210, HCF/G1610, HCF/G811, HC/G411, HC/G811, HC/G1211...(Other models you can see in the webshop)		

spare parts for 101095

No.	100408	Ref. No.	—

bypass nozzle type PEL20/21 bore ø 0.35mm thread M5x0.5

No.	101060	Ref. No.	056595 0982 0H6238

magnet unit standard L 39mm D1 ø 15.4mm D2 ø 11mm suitable for PEL20-21/JUNKERS/EGA

No.	101206	Ref. No.	002185

gas tap front part shaft ø 8x6.5mm shaft L 22/15mm shaft flat upper/lower suitable for PEL21

No.	101230	Ref. No.	—

thermocouple nut T1: M8x1 T2: M18x1 aluminium

accessories for 101095

No.	100908	Ref. No.	046755 052125 0958013 0G2219 0K1348 0K5753 0KE882 0KL495 19012956 727742 727781

union screw thread M10x1 for pipe ø 4mm Qty 1 pcs

No.	100909	Ref. No.	003859 057821

union screw thread M10x1 for pipe ø 6mm Qty 1 pcs

No.	101246	Ref. No.	052127 727782

olive for pipe ø 4mm Qty 1 pcs

accessories for 101095

No.	101278	Ref. No.	060325 0C0150 0G0794 0G1111 0G2610 0K1976 0KW924 0T1946 101278 17012732 17012758 19012727

olive for pipe ø 10mm Qty 1 pcs

No.	101286	Ref. No.	020992 053666

olive ID ø 6mm Qty 1 pcs

No.	101300	Ref. No.	0A2125 0G2957

union nut thread M16x1.5 tube ø 10mm

No.	101450	Ref. No.	—

olive for pipe ø 8mm L 12.7mm Qty 1 pcs ED ø 10mm

No.	101451	Ref. No.	—

union nut thread M16x1.5 tube ø 8mm

No.	110081	Ref. No.	—

knob ø 70mm shaft ø 8x6.5mm shaft flat universal

No.	112206	Ref. No.	—

knob dial plate silver gas tap PEL21/22/23 t.max.°C ED ø 63mm ID ø 45.5mm

1

No.	103329	**Ref. No.**	059361
description	gas tap PEL type 21S gas inlet M16x1.5 (tube ø 10mm) bypass nozzle ø 0.35mm gas outlet M16x1.5 (tube ø 10/8mm) thermocouple connection M8x1 pilot connection M10x1 shaft ø 8x6.5mm shaft L 22/15mm shaft flat upper		
For models:	HC/G410D, HC/G810D, HCF/G810D, HCF/G1210D, HCF/G1610D, HC/G410NL, HC/G810NL, HCF/G810NL, HT/G800D, HTF/G800D, HTF/G1210D, HT/G800NL, HTF/G800NL, HTFG1210NL, ZC/G410D, ZC/G810D, ZCF/G810D, ZCF/G1210D, ZHCFG1610D, ZT/G800D, ZTF/G800D, ZTF/G1210D, AC/G410D, AC/G810D, ACF/G810D, AC/G410NL, AC/G810NL, ACF/G810NL, AT/G800D, ATF/G800D, ATF/G1210D, AT/G800NL, ATF/G800NL, ATFG1210NL		

MAG-PRO

1

No.	101397	**Ref. No.**	004961 0K3616 50014
description	gas tap PEL type 21S gas inlet M16x1.5 (tube ø 10mm) bypass nozzle ø 0.35mm gas outlet M16x1.5 (tube ø 10/8mm) thermocouple connection M9x1 pilot connection M10x1 shaft ø 8x6.5mm shaft L 22/15mm shaft flat lower		
For models:	SCPG350, SCPG350, SGG350, SGG700		
spare parts for	101397		

No.	100408	Ref. No.	—

bypass nozzle type PEL20/21 bore ø 0.35mm thread M5x0.5

No.	101060	Ref. No.	056595 0982 0H6238

magnet unit standard L 39mm D1 ø 15.4mm D2 ø 11mm suitable for PEL20-21/JUNKERS/EGA

No.	101206	Ref. No.	002185

gas tap front part shaft ø 8x6.5mm shaft L 22/15mm shaft flat upper/lower suitable for PEL21

accessories for 101397

No.	100908	Ref. No.	046755 052125 0958013 0G2219 0K1348 0K5753 0KE882 0KL495 19012956 727742 727781

union screw thread M10x1 for pipe ø 4mm Qty 1 pcs

No.	100909	Ref. No.	003859 057821

union screw thread M10x1 for pipe ø 6mm Qty 1 pcs

No.	101246	Ref. No.	052127 727782

olive for pipe ø 4mm Qty 1 pcs

No.	101278	Ref. No.	060325 0C0150 0G0794 0G1111 0G2610 0K1976 0KW924 0T1946 101278 17012732 17012758 19012727

olive for pipe ø 10mm Qty 1 pcs

No.	101286	Ref. No.	020992 053666

olive ID ø 6mm Qty 1 pcs

No.	101300	Ref. No.	0A2125 0G2957

union nut thread M16x1.5 tube ø 10mm

No.	101450	Ref. No.	—

olive for pipe ø 8mm L 12.7mm Qty 1 pcs ED ø 10mm

accessories for 101397

No.	101451	Ref. No.	—

union nut thread M16x1.5 tube ø 8mm

No.	110081	Ref. No.	—

knob ø 70mm shaft ø 8x6.5mm shaft flat universal

No.	112206	Ref. No.	—

knob dial plate silver gas tap PEL21/22/23 t.max.°C ED ø 63mm ID ø 45.5mm

1

No.	106875	**Ref. No.**	004282 0C1676
description	gas tap PEL type 21S gas inlet M16x1.5 (tube ø 10mm) bypass nozzle ø 0mm gas outlet M16x1.5 (tube ø 10/8mm) thermocouple connection M8x1 pilot connection M10x1 shaft ø 8x6.5mm shaft L 39/15mm shaft flat lower		
For models:	RR/G1FL, RR/G1FR, RR/G2FL, RR/G2FM, RRV/G1FL, RRV/G1FR, RRV/G2FL, RRV/G2FM, RTV/G2, RTF/G2, RSF/G2, RSV/G2, RSF/G3, XR/G1FL, XR/G1FR, XR/G2FL, XR/G2FM, XRV/G1FL, XRV/G1FR, XRV/G2FL, XRV/G2FM, XTV/G2, XTF/G2, XSF/G2, XSV/G2, XSF/G3, JR/G1FL, JR/G1FR, JR/G2FL, JR/G2FM, JRV/G1FL, JRV/G1FR, JRV/G2FL, JRV/G2FM, JTV/G2, JTF/G2, MR/G1FL, MR/G1FR, MR/G2FL, MR/G2FM, MRV/G1FL, MRV/G1FR, MRV/G2FL, MRV/G2FM, MTV/G2, MTF/G2, MSF/G2, MSV/G2, MSF/G3		

1

No.	101897	**Ref. No.**	0C0205
description	gas tap PEL type 21S gas inlet pipe flange ø21mm bypass nozzle ø 0.35mm gas outlet M16x1.5 (tube ø 10/8mm) thermocouple connection M8x1 pilot connection M10x1 shaft ø 8x6.5mm shaft L 32/25mm shaft flat upper		
For models:	BCP/G1, PC/G1, PC/G2, PCV/G2, PCV/G3, PCF/G2, PCF/G3, PCF/G9, PCF/M2, PCF/M3, PCF/M2E5, PR/G1FL, PR/G1FR, PR/G2FL, PR/G2FM, PRV/G1FL, PRV/G1FR, PRV/G2FL, PRV/G2FM, PTV/G2, PTF/G2, PSF/G2, PSV/G2, PSF/G3, PGV/G1, PGV/G2, PG/G1, PG/G2, PCP/G1S, PCP/G2D, PCV/G2N, PCF/G3N, PC/G2HV, PCV/G3N, PCF/G2N, PG/G1HV, PC/G1HV, PGV/G1HV, PG/G2HV, PTV/G2N, PGV/G2HV, PR/G1FLHV, PRV/G2FLHV, PC/G1A, PC/G2A, PCV/G2A, PCV/G3A, PCF/G2A, PCF/G3A, PCF/M2A...(Other models you can see in the webshop)		
spare parts for	101897		

No.	101060	Ref. No.	056595 0982 0H6238

magnet unit standard L 39mm D1 ø 15.4mm D2 ø 11mm suitable for PEL20-21/JUNKERS/EGA

No.	101230	Ref. No.	—

thermocouple nut T1: M8x1 T2: M18x1 aluminium

No.	101875	Ref. No.	0S0661

gas tap front part shaft ø 8x6.5mm shaft L 32/25mm shaft flat upper/lower type PEL21

No.	528347	Ref. No.	—

O-ring Viton thickness 1.78mm ID ø 2.9mm Qty 1 pcs

Table continues overleaf

MAG-PRO

accessories for	101897			
	No.	100908	Ref. No.	046755 052125 0958013 0G2219 0K1348 0K5753 0KE882 0KL495 19012956 727742 727781
	union screw thread M10x1 for pipe ø 4mm Qty 1 pcs			
	No.	100909	Ref. No.	003859 057821
	union screw thread M10x1 for pipe ø 6mm Qty 1 pcs			
	No.	101246	Ref. No.	052127 727782
	olive for pipe ø 4mm Qty 1 pcs			
	No.	101278	Ref. No.	060325 0C0150 0G0794 0G1111 0G2610 0K1976 0KW924 0T1946 101278 17012732 17012758 19012727
	olive for pipe ø 10mm Qty 1 pcs			
	No.	101286	Ref. No.	020992 053666
	olive ID ø 6mm Qty 1 pcs			
	No.	101300	Ref. No.	0A2125 0G2957
	union nut thread M16x1.5 tube ø 10mm			
	No.	110081	Ref. No.	—
	knob ø 70mm shaft ø 8x6.5mm shaft flat universal			
	No.	112206	Ref. No.	—
	knob dial plate silver gas tap PEL21/22/23 t.max.°C ED ø 63mm ID ø 45.5mm			

1

No.	106060	**Ref. No.**	0KI367 11171260 726524 777059
description	gas tap PEL type 21S/O gas inlet pipe flange ø21mm bypass nozzle ø 0mm gas outlet M16x1.5 (tube ø 10/8mm) thermocouple connection M8x1 pilot connection M10x1 shaft ø 6x4.6mm shaft L 45/19mm shaft flat upper		
For models:	AGGRHFGOOO, AGGRHAGOOO, AGGRHBGOOM, AGGRABGOOO, AGGRHBGOOO, AGGWHFGBOO, AGGWHAGBOO, AGGWHBGBOM, AGGWABGBOO, AGGWHBGBOO, ALGWHFOOOO, ALGWHAOOOO, ALGWHCOOOO, AGGYIFGFCO, AGGYIAGFCO, AGGYIBGFCO, AGGRAA-GOOM, AGGRAFGOOM, AGGWAAGBOM, AGGWAFGBOM, AGGYJAG-FCM, AGGYJFGFCM, AGGYJBGFCM, AGGWDBGBOO, AGGWDFGBOO, AGGWDAGBOM, AGGWDFGBOM, AGGWDBGB0M, AGGYKFGFCO, AGGYKBGFCO, AGGYKAGFCM, AGGYKFGFCM, AGGYKBGFCM, AGPWCAGBOO, AGPWCAGBOM, AGPWCFGBOM, AGPWCBGBOM, AG-GYLAGFCO, AGGYLFGFCO, AGGYLAGFCM, AGGYLFGFCM, AGGYLBGF-CM, ALPWCAOOOO, ALGWDFOOOO, ALGWDCOOOO, AGGROIGOOO, AGGWOIGBOO, AGGYOIGFCO, AGGROIGOOM, AGGWOIGBOM... (Other models you can see in the webshop)		
spare parts for	106060		
	No. 101060	Ref. No.	056595 0982 0H6238
	magnet unit standard L 39mm D1 ø 15.4mm D2 ø 11mm suitable for PEL20-21/JUNKERS/EGA		
	No. 101230	Ref. No.	—
	thermocouple nut T1: M8x1 T2: M18x1 aluminium		
accessories for	106060		
	No. 101278	Ref. No.	060325 0C0150 0G0794 0G1111 0G2610 0K1976 0KW924 0T1946 101278 17012732 17012758 19012727
	olive for pipe ø 10mm Qty 1 pcs		
	No. 101300	Ref. No.	0A2125 0G2957
	union nut thread M16x1.5 tube ø 10mm		

MAG-PRO

22N/V series

1

No.	101690	**Ref. No.**	052145 792004
description	gas tap PEL type 22N/V gas inlet M20x1.5 (tube ø 12mm) bypass nozzle ø 0.35mm gas outlet M20x1.5 (tube ø 12/10mm) thermo-couple connection pilot connection M10x1 shaft ø 10x8mm shaft L 25/17mm shaft flat lower		
For models:	HCF/GE80, HCF/GE80, PHCF/GE8		
spare parts for	101690		

No.	100259	Ref. No.	—

bypass nozzle type PEL22 bore ø 0.35mm thread M6x0.5

No.	101201	Ref. No.	056597

gas tap front part shaft ø 10x8mm shaft L 25/17mm shaft flat upper/ lower suitable for PEL22

No.	101241	Ref. No.	—

gas connection thread M20x1.5 tube ø 12/10mm for PEL gas taps vertical

No.	101460	Ref. No.	—

O-ring ø 12.37mm D1 ø 2.62mm suitable for PEL22

No.	101461	Ref. No.	—

screw kit suitable for PEL22 Qty 4 pcs

accessories for 101690

No.	100908	Ref. No.	046755 052125 0958013 0G2219 0K1348 0K5753 0KE882 0KL495 19012956 727742 727781

union screw thread M10x1 for pipe ø 4mm Qty 1 pcs

No.	100909	Ref. No.	003859 057821

union screw thread M10x1 for pipe ø 6mm Qty 1 pcs

No.	101240	Ref. No.	0S0053

gas connection thread M20x1.5 tube ø 12/10mm for PEL gas taps with gasket and screws horizontal

No.	101246	Ref. No.	052127 727782

olive for pipe ø 4mm Qty 1 pcs

No.	101248	Ref. No.	004374 027478 050682 058370 0957007 0G2222 0K4315 214051400 727855

olive for pipe ø 12mm Qty 1 pcs suitable for PEL

accessories for 101690

No.	101249	Ref. No.	052128

olive for pipe ø 10mm Qty 1 pcs

No.	101250	Ref. No.	—

union nut thread M20x1.5 for pipe ø 10mm

No.	101251	Ref. No.	—

union nut thread M20x1.5 for pipe ø 12mm

No.	101286	Ref. No.	020992 053666

olive ID ø 6mm Qty 1 pcs

No.	110080	Ref. No.	—

knob ø 70mm shaft ø 10x8mm shaft flat universal

No.	112206	Ref. No.	—

knob dial plate silver gas tap PEL21/22/23 t.max.°C ED ø 63mm ID ø 45.5mm

1

No.	106169	**Ref. No.**	0G0113 19012965 792008
description	gas tap PEL type 22N/V gas inlet M20x1.5 (tube ø 12mm) bypass nozzle ø 0.35mm gas outlet M20x1.5 (tube ø 12/10mm) thermo-couple connection pilot connection M10x1 shaft ø 6x4.6mm shaft L 45/20mm shaft flat left		
spare parts for	106169		

No.	100259	Ref. No.	—

bypass nozzle type PEL22 bore ø 0.35mm thread M6x0.5

No.	101213	Ref. No.	0K5371

gas tap front part shaft ø 6x4.6mm shaft L 45/20mm shaft flat right/ left suitable for PEL22

No.	101241	Ref. No.	—

gas connection thread M20x1.5 tube ø 12/10mm for PEL gas taps vertical

No.	101460	Ref. No.	—

O-ring ø 12.37mm D1 ø 2.62mm suitable for PEL22

No.	101461	Ref. No.	—

screw kit suitable for PEL22 Qty 4 pcs

accessories for 106169

No.	100908	Ref. No.	046755 052125 0958013 0G2219 0K1348 0K5753 0KE882 0KL495 19012956 727742 727781

union screw thread M10x1 for pipe ø 4mm Qty 1 pcs

Table continues overleaf

MAG-PRO

accessories for	106169			
	No.	100909	Ref. No.	003859 057821
	union screw thread M10x1 for pipe ø 6mm Qty 1 pcs			
	No.	101246	Ref. No.	052127 727782
	olive for pipe ø 4mm Qty 1 pcs			
	No.	101248	Ref. No.	004374 027478 050682 058370 0957007 0G2222 0K4315 214051400 727855
	olive for pipe ø 12mm Qty 1 pcs suitable for PEL			
	No.	101249	Ref. No.	052128
	olive for pipe ø 10mm Qty 1 pcs			
	No.	101250	Ref. No.	—
	union nut thread M20x1.5 for pipe ø 10mm			
	No.	101251	Ref. No.	—
	union nut thread M20x1.5 for pipe ø 12mm			
	No.	101286	Ref. No.	020992 053666
	olive ID ø 6mm Qty 1 pcs			

22S/O series

1

No.	106022	**Ref. No.**	0G0111 0K5756 0T4339 19012950 19012962 791921
description	gas tap PEL type 22S/O gas inlet M20x1.5 (tube ø 12mm) bypass nozzle ø 0.35mm gas outlet M20x1.5 (tube ø 12/10mm) thermocouple connection M8x1 pilot connection M10x1 shaft ø 6x4.6mm shaft L 45/20mm shaft flat left		
For models:	CG148-001.A1AB, CG148-003.A2AB, CG248-201.A1ABBB, CG248-203.A1ABBB, CK248-209.D1ABBB, CK248-211.D1ABBB, LG159-703.A1BC, LG159-703.A2BC, LG159-704.A1BC, LG159-706.A1BC, LG259-711.A1ACCB, LG259-712.A1ACCB, LK259-707.D1ACCB, LK259-708.D1ACCB, LG259-739.A1ACCB, LG259-740.A1ACCB, CK248-205.D1ABBB, CK248-207.D1ABBB, LK159-707.D1BC, LK159-708.D1BC, LK259-727.D1ACCB, LK259-728.D1ACCB, LG159-704.A2BC, LK159-707.D2BC, LK159-708.D2BC, LG259-711.A2ACCB, LG259-712.A2ACCB, LK259-727.D2ACCB, LK259-728.D2ACCB, LK259-707.D2ACCB, LK259-708.D2ACCB, CK248-205.D2ABBB, CK248-207.D2ABBB, CK248-209.D2ABBB, CK248-211.D2ABBB, CG148-004.A1AB, CG148-005.A1AB, CG148-006.A1AB, CG248-240.A1ABBB, CG248-243.A1ABBB, CG248-244.A1ABBB, CG248-212.A1ABBB, CG248-213.A1ABBB, LG159-705.A1BC, LG159-753.A1BC, LG259-758.A1ACCB, LG259-754.A1ACCB, LG259-757.A1ACCB, CG148-001.A3AB, CG148-003.A2AB...(Other models you can see in the webshop)		

spare parts for	106022			
	No.	101058	Ref. No.	02B04 02E03 056594 0884 0H9943 0K0660 0K5349 0M0791 101058 19002904
	magnet unit L 39mm D1 ø 15.4mm D2 ø 13.5mm suitable for PEL22/EGA24197 standard			
	No.	101213	Ref. No.	0K5371
	gas tap front part shaft ø 6x4.6mm shaft L 45/20mm shaft flat right/left suitable for PEL22			
	No.	101230	Ref. No.	—
	thermocouple nut T1: M8x1 T2: M18x1 aluminium			
	No.	101240	Ref. No.	0S0053
	gas connection thread M20x1.5 tube ø 12/10mm for PEL gas taps with gasket and screws horizontal			
	No.	101460	Ref. No.	—
	O-ring ø 12.37mm D1 ø 2.62mm suitable for PEL22			
	No.	101461	Ref. No.	—
	screw kit suitable for PEL22 Qty 4 pcs			

accessories for	106022			
	No.	100908	Ref. No.	046755 052125 0958013 0G2219 0K1348 0K5753 0KE882 0KL495 19012956 727742 727781
	union screw thread M10x1 for pipe ø 4mm Qty 1 pcs			

MAG-PRO

accessories for 106022

No.	100909	Ref. No.	003859 057821
union screw thread M10x1 for pipe ø 6mm Qty 1 pcs			
No.	101241	Ref. No.	—
gas connection thread M20x1.5 tube ø 12/10mm for PEL gas taps vertical			
No.	101246	Ref. No.	052127 727782
olive for pipe ø 4mm Qty 1 pcs			
No.	101248	Ref. No.	004374 027478 050682 058370 0957007 0G2222 0K4315 214051400 727855
olive for pipe ø 12mm Qty 1 pcs suitable for PEL			
No.	101249	Ref. No.	052128
olive for pipe ø 10mm Qty 1 pcs			
No.	101250	Ref. No.	—
union nut thread M20x1.5 for pipe ø 10mm			
No.	101251	Ref. No.	—
union nut thread M20x1.5 for pipe ø 12mm			
No.	101286	Ref. No.	020992 053666
olive ID ø 6mm Qty 1 pcs			

1

No.	101086	**Ref. No.**	0A2001 0M0883 0S0595 791911 791924
description	gas tap PEL type 22S/O gas inlet M20x1.5 (tube ø 12mm) bypass nozzle ø 0.35mm gas outlet M20x1.5 (tube ø 12/10mm) thermocouple connection M9x1 pilot connection M10x1 shaft ø 10x8mm shaft L 25/17mm shaft flat lower		
For models:	ROG 640 A 1 FD, ROG 640 A 1FD + 1 FS, ROG 640 A 2 FD, ROG 640 A 2 FD +1 FS, ROG 640 B 1 FD, ROG 640 A 1FD + 1 FS, ROG 640 B 2 FD, ROG 640 B 2 FD +1 FS, TFV 1300, TFV 1301, TFV 1302, TFV 1303, TFV 1304, TFV 1305, TFV 1308, TFI 1401, TFI 1402, TFI 1403, TFI 1404, TFI 1407, TFI 1408, TFI 1409, TFI 1410, TPC 1500, TPC 1501, TPC 1502, TPC 1503, TPC 1504, TPC 1505, TPC 1506, TPC 1507, TPC 1508, TPC 1509, TPC 1510, TPC 1511, ROG 425 SP		

spare parts for 101086

No.	100259	Ref. No.	—
bypass nozzle type PEL22 bore ø 0.35mm thread M6x0.5			
No.	101058	Ref. No.	02B04 02E03 056594 0884 0H9943 0K0660 0K5349 0M0791 101058 19002904
magnet unit L 39mm D1 ø 15.4mm D2 ø 13.5mm suitable for PEL22/ EGA24197 standard			

spare parts for 101086

No.	101201	Ref. No.	056597
gas tap front part shaft ø 10x8mm shaft L 25/17mm shaft flat upper/ lower suitable for PEL22			
No.	101231	Ref. No.	—
thermocouple nut T1: M9x1 T2: M18x1			
No.	101240	Ref. No.	0S0053
gas connection thread M20x1.5 tube ø 12/10mm for PEL gas taps with gasket and screws horizontal			
No.	101460	Ref. No.	—
O-ring ø 12.37mm D1 ø 2.62mm suitable for PEL22			
No.	101461	Ref. No.	—
screw kit suitable for PEL22 Qty 4 pcs			

accessories for 101086

No.	100908	Ref. No.	046755 052125 0958013 0G2219 0K1348 0K5753 0KE882 0KL495 19012956 727742 727781
union screw thread M10x1 for pipe ø 4mm Qty 1 pcs			
No.	100909	Ref. No.	003859 057821
union screw thread M10x1 for pipe ø 6mm Qty 1 pcs			
No.	101241	Ref. No.	—
gas connection thread M20x1.5 tube ø 12/10mm for PEL gas taps vertical			
No.	101246	Ref. No.	052127 727782
olive for pipe ø 4mm Qty 1 pcs			
No.	101248	Ref. No.	004374 027478 050682 058370 0957007 0G2222 0K4315 214051400 727855
olive for pipe ø 12mm Qty 1 pcs suitable for PEL			
No.	101249	Ref. No.	052128
olive for pipe ø 10mm Qty 1 pcs			
No.	101250	Ref. No.	—
union nut thread M20x1.5 for pipe ø 10mm			
No.	101251	Ref. No.	—
union nut thread M20x1.5 for pipe ø 12mm			
No.	101286	Ref. No.	020992 053666
olive ID ø 6mm Qty 1 pcs			
No.	110080	Ref. No.	—
knob ø 70mm shaft ø 10x8mm shaft flat universal			
No.	112206	Ref. No.	—
knob dial plate silver gas tap PEL21/22/23 t.max.°C ED ø 63mm ID ø 45.5mm			

MAG-PRO

1

No.	106023	**Ref. No.**	002574 0K5619 19011196 791957
description	gas tap PEL type 22S/O gas inlet M20x1.5 (tube ø 12mm) bypass nozzle ø 0mm gas outlet M20x1.5 (tube ø 12/10mm) thermocouple connection M8x1 pilot connection M10x1 shaft ø 6x4.6mm shaft L 29/19.5mm shaft flat lower		
For models:	CG148-001.A1AB, CG148-003.A2AB, CG248-201.A1ABBB, CG248-203.A1ABBB, CK248-209.D1ABBB, CK248-211.D1ABBB, LG159-703.A1BC, LG159-703.A2BC, LG159-704.A1BC, LG159-706.A1BC, LG259-711.A1A-CCB, LG259-712.A1ACCB, LK259-707.D1ACCB, LK259-708.D1ACCB, LG259-739.A1ACCB, LG259-740.A1ACCB, CK248-205.D1ABBB, CK248-207.D1ABBB, LK159-707.D1BC, LK159-708.D1BC, LK259-727.D1ACCB, LK259-728.D1ACCB, LG159-704.A2BC, LK159-707.D2BC, LK159-708.D2BC, LG259-711.A2ACCB, LG259-712.A2ACCB, LK259-727.D2ACCB, LK259-728.D2ACCB, LK259-707.D2ACCB, LK259-708.D2ACCB, CK248-205.D2ABBB, CK248-207.D2ABBB, CK248-209.D2ABBB, CK248-211.D2ABBB, CG148-004.A1AB, CG148-005.A1AB, CG148-006.A1AB, CG248-240.A1ABBB, CG248-243.A1ABBB, CG248-244.A1ABBB, CG248-212.A1ABBB, CG248-213.A1ABBB, LG159-705.A1BC, LG159-753.A1BC, LG259-758.A1ACCB, LG259-754.A1ACCB, LG259-757.A1ACCB, CG148-001.A3AB, CG148-003.A2AB...(Other models you can see in the webshop)		
spare parts for	106023		

No.	101058	Ref. No.	02B04 02E03 056594 0884 0H9943 0K0660 0K5349 0M0791 101058 19002904

magnet unit L 39mm D1 ø 15.4mm D2 ø 13.5mm suitable for PEL22/EGA24197 standard

No.	101230	Ref. No.	—

thermocouple nut T1: M8x1 T2: M18x1 aluminium

No.	101240	Ref. No.	0S0053

gas connection thread M20x1.5 tube ø 12/10mm for PEL gas taps with gasket and screws horizontal

No.	101460	Ref. No.	—

O-ring ø 12.37mm D1 ø 2.62mm suitable for PEL22

No.	101461	Ref. No.	—

screw kit suitable for PEL22 Qty 4 pcs

No.	106154	Ref. No.	—

gas tap front part shaft ø 6x4.6mm shaft L 29/19.5mm shaft flat upper/lower suitable for PEL22

accessories for	106023

No.	100908	Ref. No.	046755 052125 0958013 0G2219 0K1348 0K5753 0KE882 0KL495 19012956 727742 727781

union screw thread M10x1 for pipe ø 4mm Qty 1 pcs

accessories for	106023		

No.	100909	Ref. No.	003859 057821

union screw thread M10x1 for pipe ø 6mm Qty 1 pcs

No.	101246	Ref. No.	052127 727782

olive for pipe ø 4mm Qty 1 pcs

No.	101248	Ref. No.	004374 027478 050682 058370 0957007 0G2222 0K4315 214051400 727855

olive for pipe ø 12mm Qty 1 pcs suitable for PEL

No.	101249	Ref. No.	052128

olive for pipe ø 10mm Qty 1 pcs

No.	101250	Ref. No.	—

union nut thread M20x1.5 for pipe ø 10mm

No.	101251	Ref. No.	—

union nut thread M20x1.5 for pipe ø 12mm

No.	101286	Ref. No.	020992 053666

olive ID ø 6mm Qty 1 pcs

No.	110080	Ref. No.	—

knob ø 70mm shaft ø 10x8mm shaft flat universal

No.	112206	Ref. No.	—

knob dial plate silver gas tap PEL21/22/23 t.max.°C ED ø 63mm ID ø 45.5mm

MAG-PRO

22S/V series

1

No.	101084	**Ref. No.**	0G0112 0G0272 0K5757 0K5758
description	gas tap PEL type 22S/V gas inlet M20x1.5 (tube ø 12mm) bypass nozzle ø 0.35mm gas outlet M20x1.5 (tube ø 12/10mm) thermocouple connection M8x1 pilot connection M10x1 shaft ø 6x4.6mm shaft L 45/20mm shaft flat left		
For models:	CG148-001.A1AB, CG148-003.A2AB, CG248-201.A1ABBB, CG248-203.A1ABBB, CK248-209.D1ABBB, CK248-211.D1ABBB, LG159-703.A1BC, LG159-703.A2BC, LG159-704.A1BC, LG159-706.A1BC, LG259-711.A1ACCB, LG259-712.A1ACCB, LK259-707.D1ACCB, LK259-708.D1ACCB, LG259-739.A1ACCB, LG259-740.A1ACCB, CK248-205.D1ABBB, CK248-207.D1ABBB, LK159-707.D1BC, LK159-708.D1BC, LK259-727.D1ACCB, LK259-728.D1ACCB, LG159-704.A2BC, LK159-707.D2BC, LK159-708.D2BC, LG259-711.A2ACCB, LG259-712.A2ACCB, LK259-727.D2ACCB, LK259-728.D2ACCB, LK259-707.D2ACCB, LK259-708.D2ACCB, CK248-205.D2ABBB, CK248-207.D2ABBB, CK248-209.D2ABBB, CK248-211.D2ABBB, CG148-004.A1AB, CG148-005.A1AB, CG148-006.A1AB, CG248-240.A1ABBB, CG248-243.A1ABBB, CG248-244.A1ABBB, CG248-212.A1ABBB, CG248-213.A1ABBB, LG159-705.A1BC, LG159-753.A1BC, LG259-758.A1ACCB, LG259-754.A1ACCB, LG259-757.A1ACCB, CG148-001.A3AB, CG148-003.A2AB...(Other models you can see in the webshop)		

spare parts for	101084			
	No.	100259	Ref. No.	—
	bypass nozzle type PEL22 bore ø 0.35mm thread M6x0.5			
	No.	101058	Ref. No.	02B04 02E03 056594 0884 0H9943 0K0660 0K5349 0M0791 101058 19002904
	magnet unit L 39mm D1 ø 15.4mm D2 ø 13.5mm suitable for PEL22/EGA24197 standard			
	No.	101213	Ref. No.	0K5371
	gas tap front part shaft ø 6x4.6mm shaft L 45/20mm shaft flat right/left suitable for PEL22			
	No.	101230	Ref. No.	—
	thermocouple nut T1: M8x1 T2: M18x1 aluminium			
	No.	101241	Ref. No.	—
	gas connection thread M20x1.5 tube ø 12/10mm for PEL gas taps vertical			
	No.	101460	Ref. No.	—
	O-ring ø 12.37mm D1 ø 2.62mm suitable for PEL22			
	No.	101461	Ref. No.	—
	screw kit suitable for PEL22 Qty 4 pcs			

accessories for	101084			
	No.	100908	Ref. No.	046755 052125 0958013 0G2219 0K1348 0K5753 0KE882 0KL495 19012956 727742 727781
	union screw thread M10x1 for pipe ø 4mm Qty 1 pcs			
	No.	100909	Ref. No.	003859 057821
	union screw thread M10x1 for pipe ø 6mm Qty 1 pcs			
	No.	101201	Ref. No.	056597
	gas tap front part shaft ø 10x8mm shaft L 25/17mm shaft flat upper/lower suitable for PEL22			
	No.	101202	Ref. No.	—
	gas tap front part shaft ø 8x10mm shaft L 25/17mm shaft flat right/left suitable for PEL22			
	No.	101203	Ref. No.	—
	gas tap front part shaft ø 9x10mm shaft L 28/13mm shaft flat upper/lower suitable for PEL22			
	No.	101213	Ref. No.	0K5371
	gas tap front part shaft ø 6x4.6mm shaft L 45/20mm shaft flat right/left suitable for PEL22			
	No.	101231	Ref. No.	—
	thermocouple nut T1: M9x1 T2: M18x1			
	No.	101240	Ref. No.	0S0053
	gas connection thread M20x1.5 tube ø 12/10mm for PEL gas taps with gasket and screws horizontal			
	No.	101246	Ref. No.	052127 727782
	olive for pipe ø 4mm Qty 1 pcs			
	No.	101248	Ref. No.	004374 027478 050682 058370 0957007 0G2222 0K4315 214051400 727855
	olive for pipe ø 12mm Qty 1 pcs suitable for PEL			
	No.	101249	Ref. No.	052128
	olive for pipe ø 10mm Qty 1 pcs			
	No.	101250	Ref. No.	—
	union nut thread M20x1.5 for pipe ø 10mm			
	No.	101251	Ref. No.	—
	union nut thread M20x1.5 for pipe ø 12mm			
	No.	101286	Ref. No.	020992 053666
	olive ID ø 6mm Qty 1 pcs			
	No.	101290	Ref. No.	—
	thermocouple nut T1: M10x1 T2: M18x1 suitable for PEL20/21			
	No.	101449	Ref. No.	—
	gas tap front part shaft ø 8x10mm shaft L 35/17mm shaft flat upper/lower suitable for PEL22			

Table continues overleaf

MAG-PRO

accessories for	101084			
	No.	110078	Ref. No.	—
	knob without symbol ø 70mm shaft ø 6x4.6mm shaft flat universal			
	No.	112206	Ref. No.	—
	knob dial plate silver gas tap PEL21/22/23 t.max.°C ED ø 63mm ID ø 45.5mm			

1

No.	101087	**Ref. No.**	052146 052432 053192 053449 0G2251 0HB063 0K1347 0K2908 3352409 335240901 791804
description	gas tap PEL type 22S/V gas inlet M20x1.5 (tube ø 12mm) bypass nozzle ø 0.35mm gas outlet M20x1.5 (tube ø 12/10mm) thermocouple connection M9x1 pilot connection M10x1 shaft ø 10x8mm shaft L 25/17mm shaft flat upper		
For models:	MR/G351, MR/G701, MR/G350, MR/G360, MR/G360F, MR/G700, MR/G710, MR/G715, MR/G361, MR/G711, MR/G716, MT/G700D, MTF/G700D, MTF/G1050D, MT/G700, MTF/G700, MTF/G1050, MTF/GE1050, MT/G700F, MTF/G700F, MTF/G1055F, MTFGE1055F, MT/G350, MT/G352, MCP/G700, MCP/G701, MCP/G710, MCP/G711, MCP/G705, MCP/G706, MG/G350D, MG/G700D, MG/G350, MG/G350E, MG/G350F, MG/G700, MG/G700E, MG/G700F, MG/G1050, MG/G1050F, MG/G1051, RPD/G240, RPD/G260, RPI/G260, RCP/G1S, RCP/G2D, XPD/G240, XPD/G260, XPI/G260, XCP/G1S...(Other models you can see in the webshop)		

spare parts for	101087			
	No.	100259	Ref. No.	—
	bypass nozzle type PEL22 bore ø 0.35mm thread M6x0.5			
	No.	101058	Ref. No.	02B04 02E03 056594 0884 0H9943 0K0660 0K5349 0M0791 101058 19002904
	magnet unit L 39mm D1 ø 15.4mm D2 ø 13.5mm suitable for PEL22/EGA24197 standard			
	No.	101201	Ref. No.	056597
	gas tap front part shaft ø 10x8mm shaft L 25/17mm shaft flat upper/lower suitable for PEL22			
	No.	101231	Ref. No.	—
	thermocouple nut T1: M9x1 T2: M18x1			
	No.	101241	Ref. No.	—
	gas connection thread M20x1.5 tube ø 12/10mm for PEL gas taps vertical			
	No.	101460	Ref. No.	—
	O-ring ø 12.37mm D1 ø 2.62mm suitable for PEL22			

spare parts for	101087			
	No.	101461	Ref. No.	—
	screw kit suitable for PEL22 Qty 4 pcs			
accessories for	101087			
	No.	100908	Ref. No.	046755 052125 0958013 0G2219 0K1348 0K5753 0KE882 0KL495 19012956 727742 727781
	union screw thread M10x1 for pipe ø 4mm Qty 1 pcs			
	No.	100909	Ref. No.	003859 057821
	union screw thread M10x1 for pipe ø 6mm Qty 1 pcs			
	No.	101240	Ref. No.	0S0053
	gas connection thread M20x1.5 tube ø 12/10mm for PEL gas taps with gasket and screws horizontal			
	No.	101246	Ref. No.	052127 727782
	olive for pipe ø 4mm Qty 1 pcs			
	No.	101248	Ref. No.	004374 027478 050682 058370 0957007 0G2222 0K4315 214051400 727855
	olive for pipe ø 12mm Qty 1 pcs suitable for PEL			
	No.	101249	Ref. No.	052128
	olive for pipe ø 10mm Qty 1 pcs			
	No.	101250	Ref. No.	—
	union nut thread M20x1.5 for pipe ø 10mm			
	No.	101251	Ref. No.	—
	union nut thread M20x1.5 for pipe ø 12mm			
	No.	101286	Ref. No.	020992 053666
	olive ID ø 6mm Qty 1 pcs			
	No.	110080	Ref. No.	—
	knob ø 70mm shaft ø 10x8mm shaft flat universal			
	No.	112206	Ref. No.	—
	knob dial plate silver gas tap PEL21/22/23 t.max.°C ED ø 63mm ID ø 45.5mm			

MAG-PRO

1

No.	101981	**Ref. No.**	0C0489
description	gas tap PEL type 22S/V gas inlet M20x1.5 (tube ø 12mm) bypass nozzle ø 0mm gas outlet M20x1.5 (tube ø 12/10mm) thermocouple connection M9x1 pilot connection M10x1 shaft ø 10x8mm shaft L 34/26mm shaft flat upper		
For models:	KGR/G1, KGR/G2, KGR/T1, KGR/T2, QGR/G1, QGR/G2, QGR/T1, QGR/T2, WGR/G1, WGR/G2		
spare parts for	101981		

No.	101058	Ref. No.	02B04 02E03 056594 0884 0H9943 0K0660 0K5349 0M0791 101058 19002904

magnet unit L 39mm D1 ø 15.4mm D2 ø 13.5mm suitable for PEL22/EGA24197 standard

No.	101231	Ref. No.	—

thermocouple nut T1: M9x1 T2: M18x1

No.	101241	Ref. No.	—

gas connection thread M20x1.5 tube ø 12/10mm for PEL gas taps vertical

No.	101449	Ref. No.	—

gas tap front part shaft ø 8x10mm shaft L 35/17mm shaft flat upper/lower suitable for PEL22

No.	101460	Ref. No.	—

O-ring ø 12.37mm D1 ø 2.62mm suitable for PEL22

No.	101461	Ref. No.	—

screw kit suitable for PEL22 Qty 4 pcs

accessories for	101981

No.	100908	Ref. No.	046755 052125 0958013 0G2219 0K1348 0K5753 0KE882 0KL495 19012956 727742 727781

union screw thread M10x1 for pipe ø 4mm Qty 1 pcs

No.	100909	Ref. No.	003859 057821

union screw thread M10x1 for pipe ø 6mm Qty 1 pcs

No.	101246	Ref. No.	052127 727782

olive for pipe ø 4mm Qty 1 pcs

No.	101248	Ref. No.	004374 027478 050682 058370 0957007 0G2222 0K4315 214051400 727855

olive for pipe ø 12mm Qty 1 pcs suitable for PEL

accessories for	101981

No.	101249	Ref. No.	052128

olive for pipe ø 10mm Qty 1 pcs

No.	101250	Ref. No.	—

union nut thread M20x1.5 for pipe ø 10mm

No.	101251	Ref. No.	—

union nut thread M20x1.5 for pipe ø 12mm

No.	101286	Ref. No.	020992 053666

olive ID ø 6mm Qty 1 pcs

No.	110080	Ref. No.	—

knob ø 70mm shaft ø 10x8mm shaft flat universal

No.	112206	Ref. No.	—

knob dial plate silver gas tap PEL21/22/23 t.max.°C ED ø 63mm ID ø 45.5mm

23S/O series

1

No.	101092	**Ref. No.**	0A2146 796909
description	gas tap PEL type 23S/O gas inlet M28x1.5 (tube ø 20mm) bypass nozzle ø 0.35mm gas outlet M24x1.5 (tube ø 16mm) thermocouple connection M10x1 pilot connection M10x1 shaft ø 10x8mm shaft L 25/17mm shaft flat upper		
spare parts for	101092		

No.	100455	Ref. No.	—

bypass nozzle type PEL23/24 bore ø 0.35mm thread M8x0.5

No.	101059	Ref. No.	0C1521

magnet unit T1: M10x1 T2: M22x1 L 46mm ø 18mm suitable for PEL23S M10x1

No.	101204	Ref. No.	—

gas tap front part shaft ø 10x8mm shaft L 25/17mm shaft flat upper/lower suitable for PEL23S

No.	101244	Ref. No.	—

gas connection thread M24x1.5 tube ø 12/16mm horizontal for PEL gas taps

No.	101463	Ref. No.	—

screw suitable for PEL23S Qty 4 pcs

No.	528455	Ref. No.	—

O-ring Viton thickness 2.62mm ID ø 18.72mm Qty 1 pcs

Table continues overleaf

MAG-PRO

accessories for	101092			
	No.	100908	Ref. No.	046755 052125 0958013 0G2219 0K1348 0K5753 0KE882 0KL495 19012956 727742 727781
	union screw thread M10x1 for pipe ø 4mm Qty 1 pcs			
	No.	100909	Ref. No.	003859 057821
	union screw thread M10x1 for pipe ø 6mm Qty 1 pcs			
	No.	101246	Ref. No.	052127 727782
	olive for pipe ø 4mm Qty 1 pcs			
	No.	101252	Ref. No.	—
	union nut thread M24x1.5 for pipe ø 12mm			
	No.	101253	Ref. No.	054816
	union nut thread M24x1.5 PEL for pipe ø 16mm			
	No.	101254	Ref. No.	054814 09074
	union nut thread M28x1.5 tube ø 20mm			
	No.	101255	Ref. No.	—
	olive for pipe ø 12mm Qty 1 pcs			
	No.	101256	Ref. No.	052671 054817 059063 0960 0A2399
	olive for pipe ø 16mm Qty 1 pcs			
	No.	101257	Ref. No.	052007 054815
	olive for pipe ø 20mm Qty 1 pcs			
	No.	101286	Ref. No.	020992 053666
	olive ID ø 6mm Qty 1 pcs			
	No.	110080	Ref. No.	—
	knob ø 70mm shaft ø 10x8mm shaft flat universal			
	No.	112206	Ref. No.	—
	knob dial plate silver gas tap PEL21/22/23 t.max.°C ED ø 63mm ID ø 45.5mm			

1

No.	101091	**Ref. No.**	02R06 02R59 054811 059505 0K2949 0K3448 0M0884 10038 796904
description	gas tap PEL type 23S/O gas inlet M28x1.5 (tube ø 20mm) bypass nozzle ø 0.35mm gas outlet M24x1.5 (tube ø 16mm) thermocouple connection M9x1 pilot connection M10x1 shaft ø 10x8mm shaft L 35/19mm shaft flat upper		
For models:	MPN/GD761, MPN/GI761, MPN/GI760D, MPN/GD760, MPN/GD760F, MPN/GI760, MPN/GI760F, 7PDG06, 7PIG06, RPN/GD760F, RPN/GI760F, XPN/GI760D, M70GDKE, M70GIKE, XPN/GD760F, XPN/GI760F, RPN/G760, RPN/G760, PRPN/G760, RPN/GI760, RPN/GI760, RPN/GI760, PRPN/GI76, KPI/G18, KPI/G25, HPN/GI810, HPN/GI815, HPN/GI815D, HPN/GI816, HPN/GI816, HPN/GD811, HPN/GD816, HPA/GD825, HPA/GI825, HPN/GI855, HPN/GI1255, HPN/EI855, HPN/EI1255, HPNS/GI816, HPN/GI806, HPN/GI805, QPI/G18, QPI/G25, ZPN/GI810, 2PIG15, ZPN/GI816, ZPN/GI816D, ZPN/GD811, ZPN/GD816, 2PDAG15...(Other models you can see in the webshop)		
spare parts for	101091		
	No.	100455	Ref. No. —
	bypass nozzle type PEL23/24 bore ø 0.35mm thread M8x0.5		
	No.	101045	Ref. No. 056596 09581
	magnet unit T1: M9x1 T2: M22x1 L 46mm ø 18mm suitable for PEL23S M9x1		
	No.	101244	Ref. No. —
	gas connection thread M24x1.5 tube ø 12/16mm horizontal for PEL gas taps		
	No.	101336	Ref. No. 059853
	gas tap front part shaft ø 10x8mm shaft L 35/17mm shaft flat upper/lower suitable for PEL23S		
	No.	101463	Ref. No. —
	screw suitable for PEL23S Qty 4 pcs		
accessories for	101091		
	No.	100908	Ref. No. 046755 052125 0958013 0G2219 0K1348 0K5753 0KE882 0KL495 19012956 727742 727781
	union screw thread M10x1 for pipe ø 4mm Qty 1 pcs		
	No.	100909	Ref. No. 003859 057821
	union screw thread M10x1 for pipe ø 6mm Qty 1 pcs		
	No.	101246	Ref. No. 052127 727782
	olive for pipe ø 4mm Qty 1 pcs		
	No.	101252	Ref. No. —
	union nut thread M24x1.5 for pipe ø 12mm		

MAG-PRO

accessories for	101091			
	No.	101253	Ref. No.	054816
	union nut thread M24x1.5 PEL for pipe ø 16mm			
	No.	101254	Ref. No.	054814 09074
	union nut thread M28x1.5 tube ø 20mm			
	No.	101255	Ref. No.	—
	olive for pipe ø 12mm Qty 1 pcs			
	No.	101256	Ref. No.	052671 054817 059063 0960 0A2399
	olive for pipe ø 16mm Qty 1 pcs			
	No.	101257	Ref. No.	052007 054815
	olive for pipe ø 20mm Qty 1 pcs			
	No.	101286	Ref. No.	020992 053666
	olive ID ø 6mm Qty 1 pcs			
	No.	110080	Ref. No.	—
	knob ø 70mm shaft ø 10x8mm shaft flat universal			
	No.	112206	Ref. No.	—
	knob dial plate silver gas tap PEL21/22/23 t.max.°C ED ø 63mm ID ø 45.5mm			

23S/V series

1

No.	101630	**Ref. No.**	02R61 0K1387 0K9985 0KB943 101097 101630 7741330001
description	gas tap PEL type 23S/V gas inlet 1/2" IT bypass nozzle ø 0.35mm gas outlet 1/2" MT (tube ø 14mm) thermocouple connection M10x1 pilot connection M10x1 shaft ø 10mm shaft L 25mm shaft flat		

spare parts for	101630			
	No.	100455	Ref. No.	—
	bypass nozzle type PEL23/24 bore ø 0.35mm thread M8x0.5			
	No.	101059	Ref. No.	0C1521
	magnet unit T1: M10x1 T2: M22x1 L 46mm ø 18mm suitable for PEL23S M10x1			
	No.	102767	Ref. No.	—
	gas tap front part shaft ø 10mm shaft L 26.5mm shaft flat suitable for PEL23S			

accessories for	101630			
	No.	100908	Ref. No.	046755 052125 0958013 0G2219 0K1348 0K5753 0KE882 0KL495 19012956 727742 727781
	union screw thread M10x1 for pipe ø 4mm Qty 1 pcs			
	No.	100909	Ref. No.	003859 057821
	union screw thread M10x1 for pipe ø 6mm Qty 1 pcs			
	No.	100945	Ref. No.	—
	roll pin ø 3.2mm L 10mm			
	No.	101218	Ref. No.	—
	shaft extension JUNKERS			
	No.	101219	Ref. No.	—
	shaft extension L 25mm JUNKERS			
	No.	101246	Ref. No.	052127 727782
	olive for pipe ø 4mm Qty 1 pcs			
	No.	101286	Ref. No.	020992 053666
	olive ID ø 6mm Qty 1 pcs			
	No.	110064	Ref. No.	—
	knob			
	No.	110066	Ref. No.	—
	knob screw			
	No.	550396	Ref. No.	—
	shaft extension L 25mm JUNKERS			

alternatives to EGA

GPEL20 series

with pipe outlet

1

No.	101608	**Ref. No.**	0H6258 0H6259 0H6700 0K0216
description	gas tap alternatives to EGA type GPEL20R with pipe outlet without ignition flame connection gas inlet M15x1 (tube ø 10mm) bypass nozzle ø 0.35mm gas outlet M17x1 (tube ø 10mm) thermocouple connection M8x1 shaft ø 8x7mm shaft L 34/15mm shaft flat lower		

spare parts for	101608			
	No.	100408	Ref. No.	—
	bypass nozzle type PEL20/21 bore ø 0.35mm thread M5x0.5			

Table continues overleaf

MAG-PRO

spare parts for	101608			
	No.	101060	Ref. No.	056595 0982 0H6238
	magnet unit standard L 39mm D1 ø 15.4mm D2 ø 11mm suitable for PEL20-21/JUNKERS/EGA			
	No.	101230	Ref. No.	—
	thermocouple nut T1: M8x1 T2: M18x1 aluminium			
accessories for	101608			
	No.	100926	Ref. No.	—
	centring piece thread M17x1			
	No.	100942	Ref. No.	—
	union nut thread M15x1 for pipe ø 10mm			
	No.	100943	Ref. No.	0KL494 100943 17012734
	union nut thread M17x1 tube ø 10mm			
	No.	101278	Ref. No.	060325 0C0150 0G0794 0G1111 0G2610 0K1976 0KW924 0T1946 101278 17012732 17012758 19012727
	olive for pipe ø 10mm Qty 1 pcs			

GPEL21 series

with nozzle outlet

1

No.	101983	**Ref. No.**	0H6397 101983 12215
description	gas tap alternatives to EGA type GPEL21D with nozzle outlet (with nozzle) gas inlet M15x1 (tube ø 10mm) external nozzle ø 1.35mm internal nozzle ø 0.66mm bypass nozzle ø 0.35mm mixing pipe connection M17x1 thermocouple connection M10x1 pilot connection M10x1 shaft ø 8x7mm shaft L 34/15mm shaft flat lower		
For models:	5614-3-10, 5614-3-6, 5614-3-8		
spare parts for	101983		
	No. 100300	Ref. No.	0G1792 100300
	gas injector thread M12x1 WS 14 bore ø 1.35mm		
	No. 100310	Ref. No.	0H6356 100310
	internal nozzle bore ø 0.66mm suitable for EGA26400/26440		
	No. 100408	Ref. No.	—
	bypass nozzle type PEL20/21 bore ø 0.35mm thread M5x0.5		

spare parts for	101983		
	No. 100908	Ref. No.	046755 052125 0958013 0G2219 0K1348 0K5753 0KE882 0KL495 19012956 727742 727781
	union screw thread M10x1 for pipe ø 4mm Qty 1 pcs		
	No. 100927	Ref. No.	—
	torsion spring L 2.8-8.0mm for internal nozzle ø 3mm bore ømm		
	No. 101233	Ref. No.	0K2512
	union nut thread M10x1 JUNKERS		
	No. 101246	Ref. No.	052127 727782
	olive for pipe ø 4mm Qty 1 pcs		
	No. 101526	Ref. No.	—
	O-ring Viton thickness 1.78mm ID ø 4.48mm Qty 1 pcs		
	No. 101593	Ref. No.	—
	adjusting screw for internal nozzle thread M8x0.75		
	No. 101806	Ref. No.	—
	gas tap front part shaft ø 8x7mm shaft L 34/15mm shaft flat upper/ lower suitable for PEL21		
accessories for	101983		
	No. 100909	Ref. No.	003859 057821
	union screw thread M10x1 for pipe ø 6mm Qty 1 pcs		
	No. 100926	Ref. No.	—
	centring piece thread M17x1		
	No. 100942	Ref. No.	—
	union nut thread M15x1 for pipe ø 10mm		
	No. 101278	Ref. No.	060325 0C0150 0G0794 0G1111 0G2610 0K1976 0KW924 0T1946 101278 17012732 17012758 19012727
	olive for pipe ø 10mm Qty 1 pcs		
	No. 101286	Ref. No.	020992 053666
	olive ID ø 6mm Qty 1 pcs		

MAG-PRO

1

No.	101668	**Ref. No.**	0H6399 101668 12229 231553
description	gas tap alternatives to EGA type GPEL21D with nozzle outlet (with nozzle) gas inlet M15x1 (tube ø 10mm) external nozzle ø 1.35mm internal nozzle ø 1.2mm bypass nozzle ø 0.35mm mixing pipe connection M17x1 thermocouple connection M10x1 pilot connection M10x1 shaft ø 8x7mm shaft L 34/15mm shaft flat lower tube ø 10mm shaft length knob 15mm		

spare parts for 101668

	No.	100300	Ref. No.	0G1792 100300
	gas injector thread M12x1 WS 14 bore ø 1.35mm			
	No.	100313	Ref. No.	0G1785 0K1252
	internal nozzle bore ø 1.20mm suitable for EGA26400/26440			
	No.	100908	Ref. No.	046755 052125 0958013 0G2219 0K1348 0K5753 0KE882 0KL495 19012956 727742 727781
	union screw thread M10x1 for pipe ø 4mm Qty 1 pcs			
	No.	100927	Ref. No.	—
	torsion spring L 2.8-8.0mm for internal nozzle ø 3mm bore ømm			
	No.	101060	Ref. No.	056595 0982 0H6238
	magnet unit standard L 39mm D1 ø 15.4mm D2 ø 11mm suitable for PEL20-21/JUNKERS/EGA			
	No.	101233	Ref. No.	0K2512
	union nut thread M10x1 JUNKERS			
	No.	101246	Ref. No.	052127 727782
	olive for pipe ø 4mm Qty 1 pcs			
	No.	101526	Ref. No.	—
	O-ring Viton thickness 1.78mm ID ø 4.48mm Qty 1 pcs			
	No.	101593	Ref. No.	—
	adjusting screw for internal nozzle thread M8x0.75			
	No.	101806	Ref. No.	—
	gas tap front part shaft ø 8x7mm shaft L 34/15mm shaft flat upper/ lower suitable for PEL21			

accessories for 101668

	No.	100909	Ref. No.	003859 057821
	union screw thread M10x1 for pipe ø 6mm Qty 1 pcs			
	No.	100926	Ref. No.	—
	centring piece thread M17x1			

accessories for 101668

	No.	100942	Ref. No.	—
	union nut thread M15x1 for pipe ø 10mm			
	No.	101278	Ref. No.	060325 0C0150 0G0794 0G1111 0G2610 0K1976 0KW924 0T1946 101278 17012732 17012758 19012727
	olive for pipe ø 10mm Qty 1 pcs			
	No.	101286	Ref. No.	020992 053666
	olive ID ø 6mm Qty 1 pcs			

1

No.	101642	**Ref. No.**	0H6395 101642
description	gas tap alternatives to EGA type GPEL21D with nozzle outlet (with nozzle) gas inlet M15x1 (tube ø 10mm) external nozzle ø 1.55mm internal nozzle ø 0.8mm bypass nozzle ø 0.45mm mixing pipe connection M17x1 thermocouple connection M10x1 pilot connection M10x1 shaft ø 8x7mm shaft L 34/15mm shaft flat lower		

spare parts for 101642

	No.	100301	Ref. No.	0G3804 100301 72506026
	gas injector thread M12x1 WS 14 bore ø 1.55mm			
	No.	100311	Ref. No.	0H6372
	internal nozzle bore ø 0.80mm suitable for EGA26400/26440			
	No.	100554	Ref. No.	002900 0KX139 19013314 72779003 835835900
	bypass nozzle type PEL20/21 bore ø 0.45mm thread M5x0.5			
	No.	100908	Ref. No.	046755 052125 0958013 0G2219 0K1348 0K5753 0KE882 0KL495 19012956 727742 727781
	union screw thread M10x1 for pipe ø 4mm Qty 1 pcs			
	No.	100927	Ref. No.	—
	torsion spring L 2.8-8.0mm for internal nozzle ø 3mm bore ømm			
	No.	101060	Ref. No.	056595 0982 0H6238
	magnet unit standard L 39mm D1 ø 15.4mm D2 ø 11mm suitable for PEL20-21/JUNKERS/EGA			

Table continues overleaf

MAG-PRO

spare parts for	101642			
	No.	101233	Ref. No.	0K2512
	union nut thread M10x1 JUNKERS			
	No.	101246	Ref. No.	052127 727782
	olive for pipe ø 4mm Qty 1 pcs			
	No.	101526	Ref. No.	—
	O-ring Viton thickness 1.78mm ID ø 4.48mm Qty 1 pcs			
	No.	101593	Ref. No.	—
	adjusting screw for internal nozzle thread M8x0.75			
	No.	101806	Ref. No.	—
	gas tap front part shaft ø 8x7mm shaft L 34/15mm shaft flat upper/ lower suitable for PEL21			
accessories for	101642			
	No.	100909	Ref. No.	003859 057821
	union screw thread M10x1 for pipe ø 6mm Qty 1 pcs			
	No.	100926	Ref. No.	—
	centring piece thread M17x1			
	No.	100942	Ref. No.	—
	union nut thread M15x1 for pipe ø 10mm			
	No.	101278	Ref. No.	060325 0C0150 0G0794 0G1111 0G2610 0K1976 0KW924 0T1946 101278 17012732 17012758 19012727
	olive for pipe ø 10mm Qty 1 pcs			
	No.	101286	Ref. No.	020992 053666
	olive ID ø 6mm Qty 1 pcs			

1

No.	101767	**Ref. No.**	0H6400 101767
description	gas tap alternatives to EGA type GPEL21D with nozzle outlet (with nozzle) gas inlet M15x1 (tube ø 10mm) external nozzle ø 1.55mm internal nozzle ø 1.4mm bypass nozzle ø 0.45mm mixing pipe connection M17x1 thermocouple connection M10x1 pilot connection M10x1 shaft ø 8x7mm shaft L 34/15mm shaft flat lower		

spare parts for	101767			
	No.	100301	Ref. No.	0G3804 100301 72506026
	gas injector thread M12x1 WS 14 bore ø 1.55mm			
	No.	100322	Ref. No.	0K1254 100322
	internal nozzle bore ø 1.40mm suitable for EGA26400/26440			

spare parts for	101767			
	No.	100554	Ref. No.	002900 0KX139 19013314 72779003 835835900
	bypass nozzle type PEL20/21 bore ø 0.45mm thread M5x0.5			

1

No.	101731	**Ref. No.**	0H6396 101731
description	gas tap alternatives to EGA type GPEL21D with nozzle outlet (with nozzle) gas inlet M15x1 (tube ø 10mm) external nozzle ø 2.05mm internal nozzle ø 1.05mm bypass nozzle ø 0.55mm mixing pipe connection M17x1 thermocouple connection M10x1 pilot connection M10x1 shaft ø 8x7mm shaft L 34/15mm shaft flat lower		

spare parts for	101731			
	No.	100303	Ref. No.	0C3517 0G1794 100303 622582
	gas injector thread M12x1 WS 14 bore ø 2.05mm			
	No.	100312	Ref. No.	0H6357
	internal nozzle bore ø 1.05mm suitable for EGA26400/26440			
	No.	100550	Ref. No.	002911 0G0857
	bypass nozzle type PEL20/21 bore ø 0.55mm thread M5x0.5			
	No.	100908	Ref. No.	046755 052125 0958013 0G2219 0K1348 0K5753 0KE882 0KL495 19012956 727742 727781
	union screw thread M10x1 for pipe ø 4mm Qty 1 pcs			
	No.	100927	Ref. No.	—
	torsion spring L 2.8-8.0mm for internal nozzle ø 3mm bore ømm			
	No.	101060	Ref. No.	056595 0982 0H6238
	magnet unit standard L 39mm D1 ø 15.4mm D2 ø 11mm suitable for PEL20-21/JUNKERS/EGA			
	No.	101233	Ref. No.	0K2512
	union nut thread M10x1 JUNKERS			
	No.	101246	Ref. No.	052127 727782
	olive for pipe ø 4mm Qty 1 pcs			
	No.	101526	Ref. No.	—
	O-ring Viton thickness 1.78mm ID ø 4.48mm Qty 1 pcs			
	No.	101593	Ref. No.	—
	adjusting screw for internal nozzle thread M8x0.75			
	No.	101806	Ref. No.	—
	gas tap front part shaft ø 8x7mm shaft L 34/15mm shaft flat upper/ lower suitable for PEL21			

MAG-PRO

accessories for	101731			
	No.	100909	Ref. No.	003859 057821
	union screw thread M10x1 for pipe ø 6mm Qty 1 pcs			
	No.	100926	Ref. No.	—
	centring piece thread M17x1			
	No.	100942	Ref. No.	—
	union nut thread M15x1 for pipe ø 10mm			
	No.	101278	Ref. No.	060325 0C0150 0G0794 0G1111 0G2610 0K1976 0KW924 0T1946 101278 17012732 17012758 19012727
	olive for pipe ø 10mm Qty 1 pcs			
	No.	101286	Ref. No.	020992 053666
	olive ID ø 6mm Qty 1 pcs			

1

No.	101641	Ref. No.	0H6401 101641
description	gas tap alternatives to EGA type GPEL21D with nozzle outlet (with nozzle) gas inlet M15x1 (tube ø 10mm) external nozzle ø 2.05mm internal nozzle ø 1.9mm bypass nozzle ø 0.55mm mixing pipe connection M17x1 thermocouple connection M10x1 pilot connection M10x1 shaft ø 7x8mm shaft L 34/15mm shaft flat lower		
spare parts for	101641		
	No.	100303	Ref. No.	0C3517 0G1794 100303 622582
	gas injector thread M12x1 WS 14 bore ø 2.05mm			
	No.	100310	Ref. No.	0H6356 100310
	internal nozzle bore ø 0.66mm suitable for EGA26400/26440			
	No.	100550	Ref. No.	002911 0G0857
	bypass nozzle type PEL20/21 bore ø 0.55mm thread M5x0.5			
	No.	100908	Ref. No.	046755 052125 0958013 0G2219 0K1348 0K5753 0KE882 0KL495 19012956 727742 727781
	union screw thread M10x1 for pipe ø 4mm Qty 1 pcs			
	No.	100927	Ref. No.	—
	torsion spring L 2.8-8.0mm for internal nozzle ø 3mm bore ømm			

spare parts for	101641			
	No.	101060	Ref. No.	056595 0982 0H6238
	magnet unit standard L 39mm D1 ø 15.4mm D2 ø 11mm suitable for PEL20-21/JUNKERS/EGA			
	No.	101233	Ref. No.	0K2512
	union nut thread M10x1 JUNKERS			
	No.	101246	Ref. No.	052127 727782
	olive for pipe ø 4mm Qty 1 pcs			
	No.	101526	Ref. No.	—
	O-ring Viton thickness 1.78mm ID ø 4.48mm Qty 1 pcs			
	No.	101593	Ref. No.	—
	adjusting screw for internal nozzle thread M8x0.75			
	No.	101806	Ref. No.	—
	gas tap front part shaft ø 8x7mm shaft L 34/15mm shaft flat upper/ lower suitable for PEL21			
accessories for	101641			
	No.	100909	Ref. No.	003859 057821
	union screw thread M10x1 for pipe ø 6mm Qty 1 pcs			
	No.	100926	Ref. No.	—
	centring piece thread M17x1			
	No.	100942	Ref. No.	—
	union nut thread M15x1 for pipe ø 10mm			
	No.	101278	Ref. No.	060325 0C0150 0G0794 0G1111 0G2610 0K1976 0KW924 0T1946 101278 17012732 17012758 19012727
	olive for pipe ø 10mm Qty 1 pcs			
	No.	101286	Ref. No.	020992 053666
	olive ID ø 6mm Qty 1 pcs			

with pipe outlet

1

No.	101618	Ref. No.	0K1392 101628
description	gas tap alternatives to EGA type GPEL21R with pipe outlet gas inlet M15x1 (tube ø 10mm) bypass nozzle ø 0.35mm gas outlet M17x1 (tube ø 10mm) thermocouple connection M10x1 pilot connection M10x1 shaft ø 8x7mm shaft L 34/15mm shaft flat lower		
spare parts for	101618		
	No.	100408	Ref. No.	—
	bypass nozzle type PEL20/21 bore ø 0.35mm thread M5x0.5			

MAG-PRO

spare parts for	101618			
	No.	101060	Ref. No.	056595 0982 0H6238
	magnet unit standard L 39mm D1 ø 15.4mm D2 ø 11mm suitable for PEL20-21/JUNKERS/EGA			
	No.	101290	Ref. No.	—
	thermocouple nut T1: M10x1 T2: M18x1 suitable for PEL20/21			
	No.	101806	Ref. No.	—
	gas tap front part shaft ø 8x7mm shaft L 34/15mm shaft flat upper/ lower suitable for PEL21			
accessories for	101618			
	No.	100908	Ref. No.	046755 052125 0958013 0G2219 0K1348 0K5753 0KE882 0KL495 19012956 727742 727781
	union screw thread M10x1 for pipe ø 4mm Qty 1 pcs			
	No.	100909	Ref. No.	003859 057821
	union screw thread M10x1 for pipe ø 6mm Qty 1 pcs			
	No.	100926	Ref. No.	—
	centring piece thread M17x1			
	No.	100942	Ref. No.	—
	union nut thread M15x1 for pipe ø 10mm			
	No.	100943	Ref. No.	0KL494 100943 17012734
	union nut thread M17x1 tube ø 10mm			
	No.	101246	Ref. No.	052127 727782
	olive for pipe ø 4mm Qty 1 pcs			
	No.	101278	Ref. No.	060325 0C0150 0G0794 0G1111 0G2610 0K1976 0KW924 0T1946 101278 17012732 17012758 19012727
	olive for pipe ø 10mm Qty 1 pcs			
	No.	101286	Ref. No.	020992 053666
	olive ID ø 6mm Qty 1 pcs			
	No.	110227	Ref. No.	0H6718 0H6723 0H6789 0K2343 256428 256708
	knob gas tap with ignition flame t.max.°C°C ø 77mm shaft ø 8x7mm shaft flat lower silver			

1

No.	101643	**Ref. No.**	0H6051 0H6052 0H6054 0H6380 0H6398 101643 200933 ARTNR12218
description	gas tap alternatives to EGA type GPEL21R with pipe outlet gas inlet M15x1 (tube ø 10mm) bypass nozzle ø 0.45mm gas outlet M17x1 (tube ø 10mm) thermocouple connection M10x1 pilot connection M10x1 shaft ø 8x7mm shaft L 34/15mm shaft flat lower		
For models:	7500-2, 7501-2, 7502-2, 7502-9, 7503-2, 7504-2, 7504-9, 7505-2-9, 7505-9-9, 7508-2, 7700-2, 7701-2, 7703-2, 9000-2, 9001-2, 9002-2, 9004-2, 9006-9, 9201-2, 9203-2		

spare parts for	101643			
	No.	100554	Ref. No.	002900 0KX139 19013314 72779003 835835900
	bypass nozzle type PEL20/21 bore ø 0.45mm thread M5x0.5			
	No.	100908	Ref. No.	046755 052125 0958013 0G2219 0K1348 0K5753 0KE882 0KL495 19012956 727742 727781
	union screw thread M10x1 for pipe ø 4mm Qty 1 pcs			
	No.	101060	Ref. No.	056595 0982 0H6238
	magnet unit standard L 39mm D1 ø 15.4mm D2 ø 11mm suitable for PEL20-21/JUNKERS/EGA			
	No.	101246	Ref. No.	052127 727782
	olive for pipe ø 4mm Qty 1 pcs			
	No.	101290	Ref. No.	—
	thermocouple nut T1: M10x1 T2: M18x1 suitable for PEL20/21			
	No.	101806	Ref. No.	—
	gas tap front part shaft ø 8x7mm shaft L 34/15mm shaft flat upper/ lower suitable for PEL21			
accessories for	101643			
	No.	100909	Ref. No.	003859 057821
	union screw thread M10x1 for pipe ø 6mm Qty 1 pcs			
	No.	100926	Ref. No.	—
	centring piece thread M17x1			
	No.	100942	Ref. No.	—
	union nut thread M15x1 for pipe ø 10mm			

Table continues overleaf

MAG-PRO

accessories for	101643			
	No.	101278	Ref. No.	060325 0C0150 0G0794 0G1111 0G2610 0K1976 0KW924 0T1946 101278 17012732 17012758 19012727
	olive for pipe ø 10mm Qty 1 pcs			
	No.	101286	Ref. No.	020992 053666
	olive ID ø 6mm Qty 1 pcs			

1

No.	101664	**Ref. No.**	0H6053 0K0215 101664 12275 12394
description	gas tap alternatives to EGA type GPEL21R with pipe outlet gas inlet M15x1 (tube ø 10mm) bypass nozzle ø 0.55mm gas outlet M17x1 (tube ø 10mm) thermocouple connection M10x1 pilot connection M10x1 shaft ø 8x7mm shaft L 34/15mm shaft flat lower		
For models:	7500-2, 7501-2, 7502-2, 7502-9, 7503-2, 7504-2, 7504-9, 7505-2-9, 7505-9-9, 7508-2, 7700-2, 7701-2, 7703-2, 9000-2, 9001-2, 9002-2, 9004-2, 9006-9, 9201-2, 9203-2		
spare parts for	101664		
	No.	100550	Ref. No.	002911 0G0857
	bypass nozzle type PEL20/21 bore ø 0.55mm thread M5x0.5			
	No.	100908	Ref. No.	046755 052125 0958013 0G2219 0K1348 0K5753 0KE882 0KL495 19012956 727742 727781
	union screw thread M10x1 for pipe ø 4mm Qty 1 pcs			
	No.	101060	Ref. No.	056595 0982 0H6238
	magnet unit standard L 39mm D1 ø 15.4mm D2 ø 11mm suitable for PEL20-21/JUNKERS/EGA			
	No.	101246	Ref. No.	052127 727782
	olive for pipe ø 4mm Qty 1 pcs			
	No.	101290	Ref. No.	—
	thermocouple nut T1: M10x1 T2: M18x1 suitable for PEL20/21			
	No.	101806	Ref. No.	—
	gas tap front part shaft ø 8x7mm shaft L 34/15mm shaft flat upper/ lower suitable for PEL21			
accessories for	101664			
	No.	100909	Ref. No.	003859 057821
	union screw thread M10x1 for pipe ø 6mm Qty 1 pcs			

accessories for	101664			
	No.	100942	Ref. No.	—
	union nut thread M15x1 for pipe ø 10mm			
	No.	100943	Ref. No.	0KL494 100943 17012734
	union nut thread M17x1 tube ø 10mm			
	No.	101278	Ref. No.	060325 0C0150 0G0794 0G1111 0G2610 0K1976 0KW924 0T1946 101278 17012732 17012758 19012727
	olive for pipe ø 10mm Qty 1 pcs			
	No.	101286	Ref. No.	020992 053666
	olive ID ø 6mm Qty 1 pcs			

1

No.	101644	**Ref. No.**	0K0214 0T1682 101644 200920
description	gas tap alternatives to EGA type GPEL21R with pipe outlet gas inlet M15x1 (tube ø 10mm) bypass nozzle ø 0.65mm gas outlet M17x1 (tube ø 10mm) thermocouple connection M10x1 pilot connection M10x1 shaft ø 8x7mm shaft L 34/15mm shaft flat lower		
For models:	7501-2, 7502-2, 7502-9, 7503-2, 7504-2, 7504-9, 7505-2-9, 7505-9-9, 7701-2, 7703-2, 9001-2, 9002-2, 9004-2, 9006-9		
spare parts for	101644		
	No.	100548	Ref. No.	002991 0KX137 19013312 72779001 835818500
	bypass nozzle type PEL20/21 bore ø 0.65mm thread M5x0.5			
	No.	100908	Ref. No.	046755 052125 0958013 0G2219 0K1348 0K5753 0KE882 0KL495 19012956 727742 727781
	union screw thread M10x1 for pipe ø 4mm Qty 1 pcs			
	No.	101060	Ref. No.	056595 0982 0H6238
	magnet unit standard L 39mm D1 ø 15.4mm D2 ø 11mm suitable for PEL20-21/JUNKERS/EGA			
	No.	101246	Ref. No.	052127 727782
	olive for pipe ø 4mm Qty 1 pcs			

Table continues overleaf

MAG-PRO

spare parts for	101644			
	No.	101290	Ref. No.	—
	thermocouple nut T1: M10x1 T2: M18x1 suitable for PEL20/21			
	No.	101806	Ref. No.	—
	gas tap front part shaft ø 8x7mm shaft L 34/15mm shaft flat upper/ lower suitable for PEL21			
accessories for	101644			
	No.	100909	Ref. No.	003859 057821
	union screw thread M10x1 for pipe ø 6mm Qty 1 pcs			
	No.	100926	Ref. No.	—
	centring piece thread M17x1			
	No.	100942	Ref. No.	—
	union nut thread M15x1 for pipe ø 10mm			
	No.	101278	Ref. No.	060325 0C0150 0G0794 0G1111 0G2610 0K1976 0KW924 0T1946 101278 17012732 17012758 19012727
	olive for pipe ø 10mm Qty 1 pcs			
	No.	101286	Ref. No.	020992 053666
	olive ID ø 6mm Qty 1 pcs			

GPEL22 series

with nozzle outlet

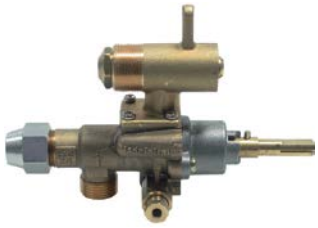

1

No.	101659	**Ref. No.**	0K1358 0K1359 101659
description	gas tap alternatives to EGA type GPEL22D with nozzle outlet (with nozzle) gas inlet M18x1.5 (tube ø 12mm) external nozzle ø 2.2mm internal nozzle ø 1.15mm bypass nozzle ø 0.35mm mixing pipe connection M22x1 thermocouple connection M8x1 pilot connection M10x1 shaft ø 8x7mm shaft L 34/15mm shaft flat lower		
spare parts for	101659		
	No. 100259	Ref. No.	—
	bypass nozzle type PEL22 bore ø 0.35mm thread M6x0.5		
	No. 100330	Ref. No.	—
	gas injector thread M15x1 bore ø 2.20mm WS 17		
	No. 100341	Ref. No.	0K1129 0K1274
	internal nozzle bore ø 1.15mm type EGA/PEL22		

spare parts for	101659			
	No.	100908	Ref. No.	046755 052125 0958013 0G2219 0K1348 0K5753 0KE882 0KL495 19012956 727742 727781
	union screw thread M10x1 for pipe ø 4mm Qty 1 pcs			
	No.	100927	Ref. No.	—
	torsion spring L 2.8-8.0mm for internal nozzle ø 3mm bore ømm			
	No.	101058	Ref. No.	02B04 02E03 056594 0884 0H9943 0K0660 0K5349 0M0791 101058 19002904
	magnet unit L 39mm D1 ø 15.4mm D2 ø 13.5mm suitable for PEL22/ EGA24197 standard			
	No.	101230	Ref. No.	—
	thermocouple nut T1: M8x1 T2: M18x1 aluminium			
	No.	101246	Ref. No.	052127 727782
	olive for pipe ø 4mm Qty 1 pcs			
	No.	101460	Ref. No.	—
	O-ring ø 12.37mm D1 ø 2.62mm suitable for PEL22			
	No.	101527	Ref. No.	—
	O-ring Viton thickness 1.78mm ID ø 6.75mm Qty 1 pcs			
	No.	101594	Ref. No.	—
	adjusting screw for internal nozzle thread M10x0.75			
	No.	101820	Ref. No.	—
	gas tap front part shaft ø 7x8mm shaft L 34/15mm shaft flat upper/ lower			
accessories for	101659			
	No.	100909	Ref. No.	003859 057821
	union screw thread M10x1 for pipe ø 6mm Qty 1 pcs			
	No.	100944	Ref. No.	—
	union nut thread M18x1.5 for pipe ø 12mm			
	No.	101273	Ref. No.	—
	olive for pipe ø 12mm L 9.5mm brass Qty 1 pcs suitable for universal			
	No.	101286	Ref. No.	020992 053666
	olive ID ø 6mm Qty 1 pcs			

MAG-PRO

1

No.	101649	**Ref. No.**	0K1360 0K1388 101649 30000849
description	gas tap alternatives to EGA type GPEL22D with nozzle outlet (with nozzle) gas inlet M18x1.5 (tube ø 12mm) external nozzle ø 2.6mm internal nozzle ø 1.35mm bypass nozzle ø 0.4mm mixing pipe connection M22x1 thermocouple connection M8x1 pilot connection M10x1 shaft ø 8x7mm shaft L 34/15mm shaft flat upper		
spare parts for	101649		
	No. 100281	Ref. No.	—
	bypass nozzle type PEL22 bore ø 0.4mm thread M6x0.5		
	No. 100457	Ref. No.	—
	gas injector thread M15x1 bore ø 2.60mm WS 17		
	No. 100648	Ref. No.	—
	internal nozzle bore ø 1.35mm type EGA/PEL22		
	No. 100908	Ref. No.	046755 052125 0958013 0G2219 0K1348 0K5753 0KE882 0KL495 19012956 727742 727781
	union screw thread M10x1 for pipe ø 4mm Qty 1 pcs		
	No. 100927	Ref. No.	—
	torsion spring L 2.8-8.0mm for internal nozzle ø 3mm bore ømm		
	No. 101058	Ref. No.	02B04 02E03 056594 0884 0H9943 0K0660 0K5349 0M0791 101058 19002904
	magnet unit L 39mm D1 ø 15.4mm D2 ø 13.5mm suitable for PEL22/ EGA24197 standard		
	No. 101230	Ref. No.	—
	thermocouple nut T1: M8x1 T2: M18x1 aluminium		
	No. 101246	Ref. No.	052127 727782
	olive for pipe ø 4mm Qty 1 pcs		
	No. 101460	Ref. No.	—
	O-ring ø 12.37mm D1 ø 2.62mm suitable for PEL22		
	No. 101527	Ref. No.	—
	O-ring Viton thickness 1.78mm ID ø 6.75mm Qty 1 pcs		
	No. 101594	Ref. No.	—
	adjusting screw for internal nozzle thread		

spare parts for	101649		
	No. 101820	Ref. No.	—
	gas tap front part shaft ø 7x8mm shaft L 34/15mm shaft flat upper/ lower		
accessories for	101649		
	No. 100909	Ref. No.	003859 057821
	union screw thread M10x1 for pipe ø 6mm Qty 1 pcs		
	No. 100944	Ref. No.	—
	union nut thread M18x1.5 for pipe ø 12mm		
	No. 101273	Ref. No.	—
	olive for pipe ø 12mm L 9.5mm brass Qty 1 pcs suitable for universal		
	No. 101286	Ref. No.	020992 053666
	olive ID ø 6mm Qty 1 pcs		

with pipe outlet

1

No.	101620	**Ref. No.**	0G1095
description	gas tap alternatives to EGA type GPEL22R with pipe outlet gas inlet M18x1.5 (tube ø 12mm) bypass nozzle ø 0.35mm gas outlet M18x1.5 (tube ø 12mm) thermocouple connection M8x1 pilot connection M10x1 shaft ø 6x4.6mm shaft L 35/21mm shaft flat upper		
spare parts for	101620		
	No. 100259	Ref. No.	—
	bypass nozzle type PEL22 bore ø 0.35mm thread M6x0.5		
	No. 101058	Ref. No.	02B04 02E03 056594 0884 0H9943 0K0660 0K5349 0M0791 101058 19002904
	magnet unit L 39mm D1 ø 15.4mm D2 ø 13.5mm suitable for PEL22/ EGA24197 standard		
	No. 101230	Ref. No.	—
	thermocouple nut T1: M8x1 T2: M18x1 aluminium		
	No. 101460	Ref. No.	—
	O-ring ø 12.37mm D1 ø 2.62mm suitable for PEL22		
	No. 101823	Ref. No.	—
	gas tap front part shaft ø 6x4.6mm shaft L 35/21mm shaft flat upper/ lower suitable for PEL22		

Table continues overleaf

MAG-PRO

accessories for	101620			
	No.	100908	Ref. No.	046755 052125 0958013 0G2219 0K1348 0K5753 0KE882 0KL495 19012956 727742 727781
	union screw thread M10x1 for pipe ø 4mm Qty 1 pcs			
	No.	100909	Ref. No.	003859 057821
	union screw thread M10x1 for pipe ø 6mm Qty 1 pcs			
	No.	100944	Ref. No.	—
	union nut thread M18x1.5 for pipe ø 12mm			
	No.	101246	Ref. No.	052127 727782
	olive for pipe ø 4mm Qty 1 pcs			
	No.	101273	Ref. No.	—
	olive for pipe ø 12mm L 9.5mm brass Qty 1 pcs suitable for universal			
	No.	101286	Ref. No.	020992 053666
	olive ID ø 6mm Qty 1 pcs			
	No.	110078	Ref. No.	—
	knob without symbol ø 70mm shaft ø 6x4.6mm shaft flat universal			
	No.	112206	Ref. No.	—
	knob dial plate silver gas tap PEL21/22/23 t.max.°C ED ø 63mm ID ø 45.5mm			

1

No.	101621	**Ref. No.**	0K1351
description	gas tap alternatives to EGA type GPEL22R with pipe outlet gas inlet M18x1.5 (tube ø 12mm) gas outlet M18x1.5 (tube ø 12mm) thermo-couple connection M8x1 shaft ø 8x7mm shaft L 34/15mm shaft flat lower		
spare parts for	101621		
	No.	100259	Ref. No.	—
	bypass nozzle type PEL22 bore ø 0.35mm thread M6x0.5			
	No.	101058	Ref. No.	02B04 02E03 056594 0884 0H9943 0K0660 0K5349 0M0791 101058 19002904
	magnet unit L 39mm D1 ø 15.4mm D2 ø 13.5mm suitable for PEL22/ EGA24197 standard			
	No.	101290	Ref. No.	—
	thermocouple nut T1: M10x1 T2: M18x1 suitable for PEL20/21			
	No.	101460	Ref. No.	—
	O-ring ø 12.37mm D1 ø 2.62mm suitable fc			

spare parts for	101621			
	No.	101820	Ref. No.	—
	gas tap front part shaft ø 7x8mm shaft L 34/15mm shaft flat upper/ lower			
accessories for	101621			
	No.	100908	Ref. No.	046755 052125 0958013 0G2219 0K1348 0K5753 0KE882 0KL495 19012956 727742 727781
	union screw thread M10x1 for pipe ø 4mm Qty 1 pcs			
	No.	100909	Ref. No.	003859 057821
	union screw thread M10x1 for pipe ø 6mm Qty 1 pcs			
	No.	100944	Ref. No.	—
	union nut thread M18x1.5 for pipe ø 12mm			
	No.	101246	Ref. No.	052127 727782
	olive for pipe ø 4mm Qty 1 pcs			
	No.	101273	Ref. No.	—
	olive for pipe ø 12mm L 9.5mm brass Qty 1 pcs suitable for universal			
	No.	101286	Ref. No.	020992 053666
	olive ID ø 6mm Qty 1 pcs			

alternatives to JUNKERS

1

No.	101630	**Ref. No.**	02R61 0K1387 0K9985 0KB943 101097 101630 7741330001
description	gas tap PEL type 23S/V gas inlet 1/2" IT bypass nozzle ø 0.35mm gas outlet 1/2" MT (tube ø 14mm) thermocouple connection M10x1 pilot connection M10x1 shaft ø 10mm shaft L 25mm shaft flat		
spare parts for	101630		
	No.	100455	Ref. No.	—
	bypass nozzle type PEL23/24 bore ø 0.35mm thread M8x0.5			
	No.	101059	Ref. No.	0C1521
	magnet unit T1: M10x1 T2: M22x1 L 46mm ø 18mm suitable for PEL23S M10x1			
	No.	102767	Ref. No.	—
	gas tap front part shaft ø 10mm shaft L 26.5mm shaft flat suitable for PEL23S			

Table continues overleaf

MAG-PRO

accessories for	101630			
	No.	100908	Ref. No.	046755 052125 0958013 0G2219 0K1348 0K5753 0KE882 0KL495 19012956 727742 727781
	union screw thread M10x1 for pipe ø 4mm Qty 1 pcs			
	No.	100909	Ref. No.	003859 057821
	union screw thread M10x1 for pipe ø 6mm Qty 1 pcs			
	No.	100945	Ref. No.	—
	roll pin ø 3.2mm L 10mm			
	No.	101218	Ref. No.	—
	shaft extension JUNKERS			
	No.	101219	Ref. No.	—
	shaft extension L 25mm JUNKERS			
	No.	101246	Ref. No.	052127 727782
	olive for pipe ø 4mm Qty 1 pcs			
	No.	101286	Ref. No.	020992 053666
	olive ID ø 6mm Qty 1 pcs			
	No.	110064	Ref. No.	—
	knob			
	No.	110066	Ref. No.	—
	knob screw			
	No.	550396	Ref. No.	—
	shaft extension L 25mm JUNKERS			

COPRECI

CPMM18700

1

No.	107584	**Ref. No.**	0C5480
description	gas tap COPRECI type CPMM18700 gas inlet pipe flange ø21mm bypass nozzle ø 0.8mm gas outlet 3/8" (tube ø 10mm) thermocouple connection M8x1 pilot connection closed shaft ø 8x6.5mm shaft L 37/25mm shaft flat upper		
For models:	BC/G1, BCF/G2, BG/G1, BG/G2, OCF/G9UK, TCF/G9, TCF/G9UK		

SABAF

1

No.	101396	**Ref. No.**	00369 004956 0K3535 615003110XXX
description	gas tap SABAF type 10 gas inlet pipe flange ø16mm bypass nozzle ø 0mm gas outlet 1/4" (tube ø 8mm) front fixing thermocouple connection M8x1 shaft ø 8x6.5mm shaft L 26/12mm shaft flat lower		
For models:	SCG350, SCG700, SCG1050, SCG350, SCG700, SCG1050, SRG350, SRG360, SRG700, SRG710, SMG350, SMG700, PPL5GG, PPFL5GG		
spare parts for	101396		
	No.	101376	Ref. No. —
	gasket ID ø 8mm ED ø 12mm H 3/5mm		
	No.	101751	Ref. No. —
	bracket		
	No.	106724	Ref. No. —
	magnet unit L 30mm D1 ø 12.5mm D2 ø 8.5mm suitable for SABAF		
accessories for	101396		
	No.	101277	Ref. No. —
	olive ID ø 8mm Qty 1 pcs		
	No.	101751	Ref. No. —
	bracket		
	No.	520656	Ref. No. —
	union nut thread 1/4" tube ø 6/8mm		
	No.	560082	Ref. No. —
	hexagonal screw thread M4 thread L 16mm SS WS 7 Qty 20 pcs DIN 933 / ISO 4017		

MAG-PRO

EGA

24197 series

gas taps

1

No.	101150	**Ref. Ref. No.**	0K0213 0K1354 0K1355 0K1362 0K9957
description	gas tap EGA type 24197 series with pipe outlet		
For models:	7511-2, 7512-2, 7512-9, 7711-2, 9012-2, 9211-2-0		
spare parts for	101150		

No.	101058	Ref. No.	02B04 02E03 056594 0884 0H9943 0K0660 0K5349 0M0791 101058 19002904

magnet unit L 39mm D1 ø 15.4mm D2 ø 13.5mm suitable for PEL22/ EGA24197 standard

No.	101230	Ref. No.	—

thermocouple nut T1: M8x1 T2: M18x1 aluminium

accessories for 101150

No.	100944	Ref. No.	—

union nut thread M18x1.5 for pipe ø 12mm

No.	101273	Ref. No.	—

olive for pipe ø 12mm L 9.5mm brass Qty 1 pcs suitable for universal

No.	101284	Ref. No.	0K2491 0KC184 0KL219 101284 17012733

olive for pipe ø 4mm Qty 1 pcs

No.	101285	Ref. No.	0K2490 0KC185 0KL220 101285 17012735

union screw thread M8x1 for pipe ø 4mm Qty 1 pcs JUNKERS

1

No.	106251	**Ref. No.**	013008 0K1389
description	gas tap type EGA24197		
spare parts for	106251		

No.	100238	Ref. No.	—

internal nozzle bore ø 1.35mm suitable for EGA 23268,26400,26440

No.	100457	Ref. No.	—

gas injector thread M15x1 bore ø 2.60mm WS 17

No.	100927	Ref. No.	—

torsion spring L 2.8-8.0mm for internal nozzle ø 3mm bore ømm

No.	101058	Ref. No.	02B04 02E03 056594 0884 0H9943 0K0660 0K5349 0M0791 101058 19002904

magnet unit L 39mm D1 ø 15.4mm D2 ø 13.5mm suitable for PEL22/ EGA24197 standard

No.	101230	Ref. No.	—

thermocouple nut T1: M8x1 T2: M18x1 aluminium

accessories for 106251

No.	100944	Ref. No.	—

union nut thread M18x1.5 for pipe ø 12mm

No.	101273	Ref. No.	—

olive for pipe ø 12mm L 9.5mm brass Qty 1 pcs suitable for universal

No.	101284	Ref. No.	0K2491 0KC184 0KL219 101284 17012733

olive for pipe ø 4mm Qty 1 pcs

No.	101285	Ref. No.	0K2490 0KC185 0KL220 101285 17012735

union screw thread M8x1 for pipe ø 4mm Qty 1 pcs JUNKERS

MAG-PRO

gas thermostats

SIT

630 Eurosit series

1

No.	101992	**Ref. No.**	003334 004947 0630321 0630337 0K3561
description	gas thermostat type 630 Eurosit series t.max. 190°C 110-190°C gas inlet 3/8" gas outlet 3/8" thermocouple connection M9x1 pilot connection M10x1 probe ø 4mm probe L 202mm capillary pipe 1050mm SIT		
For models:	MFR/G380, MFR/G381, MFR/G350, MFR/G351, MFR/G700, MFR/G701, BF/G1S07, RBK/G2FM, RF/G1S07, RF/G2D07, RFR/G1S07, RFR/G2D07, RFR/G1S12, RFR/G2D12, RFR/G1S14, RFR/G2D14, RF/G1S07, RF/G2D07, RFR/G1S07, RFR/G2D07, XBK/G2FM, XF/G1S07, XRF/G2D07, XFR/G1S07, XFR/G2D07, XFR/G1S12, XFR/G2D12, XFR/G1S14, XFR/G2D14, XF/G1S07, XF/G2D07, XFR/G1S07, XFR/G2DO7, JF/G1S07, JF/G2D07, JFR/G1S07, JFR/G2D07, JFR/G1S12, JFR/G2D12, JFR/G1S14, JFR/G2D14, JF/G1S07, JF/G2D07, JFR/G2D07, JFR/G2D07, MBK/G2FM, MF/G1S07, MF/G2D07, MFR/G1S07, MFR/G2D07...(Other models you can see in the webshop)		
accessories for	101992		

No.	100904	Ref. No.	052833 0K2497 100904 102504

locking screw M10x1 for pipe ø 4mm Qty 1 pcs

No.	100905	Ref. No.	052834 0958031

locking screw M10x1 for pipe ø 6mm Qty 1 pcs

No.	101273	Ref. No.	—

olive for pipe ø 12mm L 9.5mm brass Qty 1 pcs suitable for universal

No.	101276	Ref. No.	—

union screw thread 3/8" tube ø 12mm Qty 1 pcs

No.	101333	Ref. No.	056009

plug thread 3/8" with O-ring

No.	510655	Ref. No.	—

gasket silicone ø 7.8mm L 5mm blue Shore 55° Qty 10 pcs

1

No.	101915	**Ref. No.**	002096 058772 0630318 0630327 0630330 0C6235 0K2003 0K2891
description	gas thermostat type 630 Eurosit series t.max. 320°C 80-320°C gas inlet 3/8" gas outlet 3/8" thermocouple connection M9x1 pilot connection M10x1 probe ø 4mm probe L 72mm capillary pipe 1050mm SIT		
For models:	MCF/G1090, MCF/G1095, MCF/G995, MR/G721, MR/G1071, MR/G1070, MR/G720, MR/G725, MR/G1075, MR/G726, MR/G1076, RBR/G2FM, RBR/G2IM, RR/G1CL, RR/G2CL, RRV/G1CL, RRV/G2CL, RR/G2CM, XBR/G2FM, XBR/G2IM, XR/G1CL, XR/G2CL, XRV/G1CL, XRV/G2CL, XR/G2CM, JBR/G2FM, JR/G1CL, JR/G2CL, JRV/G1CL, JRV/G2CL, MBR/G2FM, MBR/G2IM, MR/G1CL, MR/G2CL, MRV/G1CL, MRV/G2CL, MR/G2CM, RCF/G1095, RR/G720D, 7FTGC7L, 7FTGC1L, RR/G1070D, 7FTGC7M, RR/G1076, CCF/G995, CCF/G996, XR/G720D, XR/G1070D, T79GFT, T109GFT...(Other models you can see in the webshop)		
accessories for	101915		

No.	100825	Ref. No.	—

gas tap spindle shaft ø 8x6.5mm shaft L 22/14mm suitable for EUROSIT

No.	100904	Ref. No.	052833 0K2497 100904 102504

locking screw M10x1 for pipe ø 4mm Qty 1 pcs

No.	100905	Ref. No.	052834 0958031

locking screw M10x1 for pipe ø 6mm Qty 1 pcs

No.	100949	Ref. No.	—

gasket suitable for 630 Eurosit series

No.	101273	Ref. No.	—

olive for pipe ø 12mm L 9.5mm brass Qty 1 pcs suitable for universal

No.	101276	Ref. No.	—

union screw thread 3/8" tube ø 12mm Qty 1 pcs

No.	101333	Ref. No.	056009

plug thread 3/8" with O-ring

No.	101390	Ref. No.	—

gas tap spindle shaft ø 6x4.6mm shaft L 32/15mm gas tap with ignition flame suitable for ZANUSSI, MARENO for gas thermostat EUROSIT

No.	101392	Ref. No.	00447 004948 058773 0997223 0K3562 0KT743 727735

adapter suitable for 630 Eurosit series

Table continues overleaf

MAG-PRO

accessories for	101915			
	No.	110357	Ref. No.	002130 002131 0KT742 727736
	gas tap spindle shaft ø 8x6.5mm shaft L 36/12mm suitable for 630 Eurosit series			
	No.	110358	Ref. No.	003391
	adapter shaft ø 10x8mm shaft L 29/18mm suitable for 630 Eurosit series			

1

No.	101769	**Ref. No.**	0630206 0C8183 0K2004
description	gas thermostat type 630 Eurosit series t.max. 340°C 100-340°C gas inlet 3/8" gas outlet 3/8" thermocouple connection M10x1 pilot connection M10x1 probe ø 4mm probe L 72mm capillary pipe 1050mm SIT		
For models:	7502-2, 7504-2, 7505-2-9, 7507-2, 7508-2, 7511-2, 7530-2, 7531-2, 7542-2, 7544-2, 7707-2, 7730-2, 7731-2, 7742-2, 7744-2		
accessories for	101769		
	No.	100904	Ref. No.	052833 0K2497 100904 102504
	locking screw M10x1 for pipe ø 4mm Qty 1 pcs			
	No.	100905	Ref. No.	052834 0958031
	locking screw M10x1 for pipe ø 6mm Qty 1 pcs			
	No.	101273	Ref. No.	—
	olive for pipe ø 12mm L 9.5mm brass Qty 1 pcs suitable for universal			
	No.	101276	Ref. No.	—
	union screw thread 3/8" tube ø 12mm Qty 1 pcs			
	No.	101333	Ref. No.	056009
	plug thread 3/8" with O-ring			

1

No.	101125	**Ref. No.**	0G2294
description	gas thermostat type 630 Eurosit series t.max. 340°C 100-340°C gas inlet 3/8" gas outlet 3/8" thermocouple connection M9x1 pilot connection M10x1 probe ø 4mm probe L 72mm capillary pipe 1050mm SIT		
accessories for	101125		
	No.	100825	Ref. No.	—
	gas tap spindle shaft ø 8x6.5mm shaft L 22/14mm suitable for EUROSIT			
	No.	100904	Ref. No.	052833 0K2497 100904 102504
	locking screw M10x1 for pipe ø 4mm Qty 1 pcs			
	No.	100905	Ref. No.	052834 0958031
	locking screw M10x1 for pipe ø 6mm Qty 1 pcs			
	No.	100949	Ref. No.	—
	gasket suitable for 630 Eurosit series			
	No.	101273	Ref. No.	—
	olive for pipe ø 12mm L 9.5mm brass Qty 1 pcs suitable for universal			
	No.	101276	Ref. No.	—
	union screw thread 3/8" tube ø 12mm Qty 1 pcs			
	No.	101333	Ref. No.	056009
	plug thread 3/8" with O-ring			
	No.	101390	Ref. No.	—
	gas tap spindle shaft ø 6x4.6mm shaft L 32/15mm gas tap with ignition flame suitable for ZANUSSI, MARENO for gas thermostat EUROSIT			
	No.	101392	Ref. No.	00447 004948 058773 0997223 0K3562 0KT743 727735
	adapter suitable for 630 Eurosit series			
	No.	110357	Ref. No.	002130 002131 0KT742 727736
	gas tap spindle shaft ø 8x6.5mm shaft L 36/12mm suitable for 630 Eurosit series			
	No.	110358	Ref. No.	003391
	adapter shaft ø 10x8mm shaft L 29/18mm suitable for 630 Eurosit series			

MAG-PRO

710 Minisit series

1

No.	101135	**Ref. No.**	003655 056434 056688 058160 7020200
description	gas thermostat SIT type MINISIT 710 t.max. 190°C 110-190°C gas inlet 1/2" gas outlet 3/8" thermocouple connection M9x1 pilot connection M10x1 probe ø 6mm probe L 102mm capillary pipe 1050mm probe type type A3 pressure controller no pressure regulatormbar gland nut		
For models:	MBR/G700UK, MFR/G360, MFG1500Z, MFG2200Z, RFR/G360, T35GFR, RF/G300, RF/G350D, RF/G700D, QFG300, QFG600, RF/G300, NFG/20, NFG20+20, 110FR2, NFG/20, NFG20+20, PFR/G840, 1FRG08S		
spare parts for	101135		
	No. 101053	Ref. No.	0006443 056587 75800560
	magnet unit T1: M9x1 T2: M24x1 L 45mm ø 17mm suitable for Minisit		
	No. 102118	Ref. No.	056590
	probe 110-190°C probe ø 6mm probe L 102mm capillary pipe 1050mm t.max. 190°C fryer probe type type A3 suitable for MINISIT 710		
accessories for	101135		
	No. 100809	Ref. No.	—
	O-ring EPDM thickness 2mm ID ø 21mm Qty 1 pcs		
	No. 100820	Ref. No.	—
	gland duct ET M14x1.5 IT M10x0.75 probe ø max. 6.5mm WS 22		
	No. 100904	Ref. No.	052833 0K2497 100904 102504
	locking screw M10x1 for pipe ø 4mm Qty 1 pcs		
	No. 100905	Ref. No.	052834 0958031
	locking screw M10x1 for pipe ø 6mm Qty 1 pcs		
	No. 101054	Ref. No.	0006442 0K0669
	magnet unit T1: M10x1 T2: M24x1 L 45mm ø 17mm suitable for Minisit		
	No. 101136	Ref. No.	003128 0073208 051567 054269 0H6049 0K5721 19012785 75800552
	piezoelectric igniter suitable for Minisit with cover cap ømm connection F6.3x0.8		
	No. 101137	Ref. No.	056577 0903052
	cover cap without piezoelectric igniter		
	No. 101267	Ref. No.	—
	reducer IT 3/8" ET 1/2" L 21mm		

accessories for	101135		
	No. 101268	Ref. No.	—
	gas connection thread 3/8" angled with O-ring MINISIT 710		
	No. 101269	Ref. No.	—
	gas connection thread 1/2" angled with O-ring MINISIT 710		
	No. 101270	Ref. No.	—
	screw connection IT 3/8" ET 3/8" L 28mm		
	No. 101272	Ref. No.	—
	screw connection IT 1/2" ET 3/8" L 57mm		
	No. 101273	Ref. No.	—
	olive for pipe ø 12mm L 9.5mm brass Qty 1 pcs suitable for universal		
	No. 101274	Ref. No.	—
	olive for pipe ø 16mm Qty 1 pcs		
	No. 101275	Ref. No.	052668
	union screw thread 1/2" for pipe ø 16mm Qty 1 pcs		
	No. 101276	Ref. No.	—
	union screw thread 3/8" tube ø 12mm Qty 1 pcs		
	No. 110068	Ref. No.	054268 0916124 0A2172 0G2403 0K2272 0K5811 19016055 75800553
	knob suitable for Minisit ø 37mm		

1

No.	101437	**Ref. No.**	052685 058496
description	gas thermostat SIT type MINISIT 710 t.max. 190°C 110-190°C gas inlet 1/2" gas outlet 3/8" thermocouple connection M9x1 pilot connection M10x1 probe ø 6mm probe L 102mm capillary pipe 1050mm probe type type A3 pressure controller yes pressure regulator 3-18mbar gland nut		
For models:	RFR/G700		
spare parts for	101437		
	No. 101053	Ref. No.	0006443 056587 75800560
	magnet unit T1: M9x1 T2: M24x1 L 45mm ø 17mm suitable for Minisit		
	No. 102118	Ref. No.	056590
	probe 110-190°C probe ø 6mm probe L 102mm capillary pipe 1050mm t.max. 190°C fryer probe type type A3 suitable for MINISIT 710		

Table continues overleaf

MAG-PRO

accessories for	101437			
	No.	100809	Ref. No.	—
	O-ring EPDM thickness 2mm ID ø 21mm Qty 1 pcs			
	No.	100820	Ref. No.	—
	gland duct ET M14x1.5 IT M10x0.75 probe ø max. 6.5mm WS 22			
	No.	100904	Ref. No.	052833 0K2497 100904 102504
	locking screw M10x1 for pipe ø 4mm Qty 1 pcs			
	No.	100905	Ref. No.	052834 0958031
	locking screw M10x1 for pipe ø 6mm Qty 1 pcs			
	No.	101054	Ref. No.	0006442 0K0669
	magnet unit T1: M10x1 T2: M24x1 L 45mm ø 17mm suitable for Minisit			
	No.	101136	Ref. No.	003128 0073208 051567 054269 0H6049 0K5721 19012785 75800552
	piezoelectric igniter suitable for Minisit with cover cap ømm connection F6.3x0.8			
	No.	101137	Ref. No.	056577 0903052
	cover cap without piezoelectric igniter			
	No.	101267	Ref. No.	—
	reducer IT 3/8" ET 1/2" L 21mm			
	No.	101268	Ref. No.	—
	gas connection thread 3/8" angled with O-ring MINISIT 710			
	No.	101269	Ref. No.	—
	gas connection thread 1/2" angled with O-ring MINISIT 710			
	No.	101270	Ref. No.	—
	screw connection IT 3/8" ET 3/8" L 28mm			
	No.	101272	Ref. No.	—
	screw connection IT 1/2" ET 3/8" L 57mm			
	No.	101273	Ref. No.	—
	olive for pipe ø 12mm L 9.5mm brass Qty 1 pcs suitable for universal			
	No.	101274	Ref. No.	—
	olive for pipe ø 16mm Qty 1 pcs			
	No.	101275	Ref. No.	052668
	union screw thread 1/2" for pipe ø 16mm Qty 1 pcs			
	No.	101276	Ref. No.	—
	union screw thread 3/8" tube ø 12mm Qty 1 pcs			

accessories for	101437			
	No.	110068	Ref. No.	054268 0916124 0A2172 0G2403 0K2272 0K5811 19016055 75800553
	knob suitable for Minisit ø 37mm			

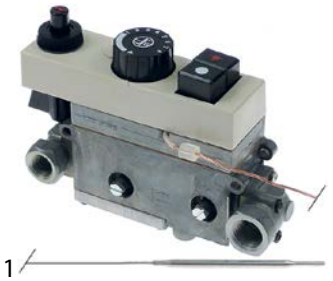

No.	103327	**Ref. No.**	053368
description	gas thermostat SIT type MINISIT 710 t.max. 190°C 50-190°C gas inlet 1/2" gas outlet 3/8" thermocouple connection M9x1 pilot connection M10x1 probe ø 5mm probe L 98mm capillary pipe 1200mm probe type type A2 pressure controller no pressure regulatormbar gland nut		

spare parts for	103327			
	No.	101053	Ref. No.	0006443 056587 75800560
	magnet unit T1: M9x1 T2: M24x1 L 45mm ø 17mm suitable for Minisit			
	No.	102103	Ref. No.	056591
	probe 60-200°C probe ø 5mm probe L 98mm capillary pipe 1050mm t.max. 200°C fryer probe type type A2 suitable for MINISIT 710			

accessories for	103327			
	No.	100809	Ref. No.	—
	O-ring EPDM thickness 2mm ID ø 21mm Qty 1 pcs			
	No.	100820	Ref. No.	—
	gland duct ET M14x1.5 IT M10x0.75 probe ø max. 6.5mm WS 22			
	No.	100904	Ref. No.	052833 0K2497 100904 102504
	locking screw M10x1 for pipe ø 4mm Qty 1 pcs			
	No.	100905	Ref. No.	052834 0958031
	locking screw M10x1 for pipe ø 6mm Qty 1 pcs			
	No.	101054	Ref. No.	0006442 0K0669
	magnet unit T1: M10x1 T2: M24x1 L 45mm ø 17mm suitable for Minisit			
	No.	101136	Ref. No.	003128 0073208 051567 054269 0H6049 0K5721 19012785 75800552
	piezoelectric igniter suitable for Minisit with cover cap ømm connection F6.3x0.8			
	No.	101137	Ref. No.	056577 0903052
	cover cap without piezoelectric igniter			

Table continues overleaf

MAG-PRO

accessories for	103327			
	No.	101267	Ref. No.	—
	reducer IT 3/8" ET 1/2" L 21mm			
	No.	101268	Ref. No.	—
	gas connection thread 3/8" angled with O-ring MINISIT 710			
	No.	101269	Ref. No.	—
	gas connection thread 1/2" angled with O-ring MINISIT 710			
	No.	101270	Ref. No.	—
	screw connection IT 3/8" ET 3/8" L 28mm			
	No.	101272	Ref. No.	—
	screw connection IT 1/2" ET 3/8" L 57mm			
	No.	101273	Ref. No.	—
	olive for pipe ø 12mm L 9.5mm brass Qty 1 pcs suitable for universal			
	No.	101274	Ref. No.	—
	olive for pipe ø 16mm Qty 1 pcs			
	No.	101275	Ref. No.	052668
	union screw thread 1/2" for pipe ø 16mm Qty 1 pcs			
	No.	101276	Ref. No.	—
	union screw thread 3/8" tube ø 12mm Qty 1 pcs			
	No.	110068	Ref. No.	054268 0916124 0A2172 0G2403 0K2272 0K5811 19016055 75800553
	knob suitable for Minisit ø 37mm			

No.	106061	**Ref. No.**	002577 0710628 0K5692 19012657 75800501
description	gas thermostat SIT type MINISIT 710 t.max. 340°C 100-340°C		

spare parts for	106061			
	No.	100809	Ref. No.	—
	O-ring EPDM thickness 2mm ID ø 21mm Qty 1 pcs			
	No.	101053	Ref. No.	0006443 056587 75800560
	magnet unit T1: M9x1 T2: M24x1 L 45mm ø 17mm suitable for Minisit			

spare parts for	106061			
	No.	101136	Ref. No.	003128 0073208 051567 054269 0H6049 0K5721 19012785 75800552
	piezoelectric igniter suitable for Minisit with cover cap ømm connection F6.3x0.8			
	No.	101269	Ref. No.	—
	gas connection thread 1/2" angled with O-ring MINISIT 710			
	No.	101516	Ref. No.	—
	flat-headed bolt thread M4 thread L 16mm SS DIN 7985/ISO 7045 Qty 1 pcs			
	No.	101517	Ref. No.	—
	flat-headed bolt thread M4 thread L 23mm			
	No.	102107	Ref. No.	056593
	probe 100-340°C probe ø 4mm probe L 72mm capillary pipe 1050mm t.max. 340°C oven/grill probe type type C1 suitable for MINISIT 710			
	No.	107564	Ref. No.	0C8450
	piezoelectric igniter body plastic blowing connection F6.3x0.8 ø 22mm			
	No.	110068	Ref. No.	054268 0916124 0A2172 0G2403 0K2272 0K5811 19016055 75800553
	knob suitable for Minisit ø 37mm			
accessories for	106061			
	No.	101273	Ref. No.	—
	olive for pipe ø 12mm L 9.5mm brass Qty 1 pcs suitable for universal			
	No.	101274	Ref. No.	—
	olive for pipe ø 16mm Qty 1 pcs			
	No.	101275	Ref. No.	052668
	union screw thread 1/2" for pipe ø 16mm Qty 1 pcs			
	No.	101276	Ref. No.	—
	union screw thread 3/8" tube ø 12mm Qty 1 pcs			
	No.	101278	Ref. No.	060325 0C0150 0G0794 0G1111 0G2610 0K1976 0KW924 0T1946 101278 17012732 17012758 19012727
	olive for pipe ø 10mm Qty 1 pcs			
	No.	101279	Ref. No.	—
	union screw thread 3/8" for pipe ø 10mm Qty 1 pcs			

MAG-PRO

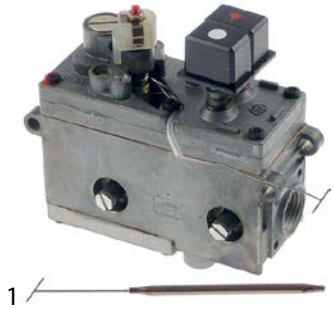

No.	101435	**Ref. Ref. No.**	052068 053193 053289 0710629
description	gas thermostat SIT type MINISIT 710 t.max. 340°C 100-340°C gas inlet 1/2" gas outlet 3/8" thermocouple connection M9x1 pilot connection M10x1 probe ø 4mm probe L 72mm capillary pipe 1050mm probe type type C1 pressure controller no pressure regulatormbar gland nut		
For models:	PCG1210, PCG1210F, PCG1210D, PCG1200NL, PTFG810, HRS/G802, HRS/G802, HRS/G812, HRA/G802, HR/G802T, HT/G800F, ZPC/G1210, ZPTF/G1000, HCA/G810, HCF/G1210, ZHCF/G161, ZHRAG802CR, HCA/G810, HCF/G1210, HCF/G1610, HRA/G812, HRA/G812, ZHR/G802, ZHRA/G812, HRA/G802, ZHR/G802		
spare parts for	101435		
	No. 101053	Ref. No.	0006443 056587 75800560
	magnet unit T1: M9x1 T2: M24x1 L 45mm ø 17mm suitable for Minisit		
	No. 102107	Ref. No.	056593
	probe 100-340°C probe ø 4mm probe L 72mm capillary pipe 1050mm t.max. 340°C oven/grill probe type type C1 suitable for MINISIT 710		
accessories for	101435		
	No. 100809	Ref. No.	—
	O-ring EPDM thickness 2mm ID ø 21mm Qty 1 pcs		
	No. 100904	Ref. No.	052833 0K2497 100904 102504
	locking screw M10x1 for pipe ø 4mm Qty 1 pcs		
	No. 100905	Ref. No.	052834 0958031
	locking screw M10x1 for pipe ø 6mm Qty 1 pcs		
	No. 101054	Ref. No.	0006442 0K0669
	magnet unit T1: M10x1 T2: M24x1 L 45mm ø 17mm suitable for Minisit		
	No. 101136	Ref. No.	003128 0073208 051567 054269 0H6049 0K5721 19012785 75800552
	piezoelectric igniter suitable for Minisit with cover cap ømm connection F6.3x0.8		
	No. 101137	Ref. No.	056577 0903052
	cover cap without piezoelectric igniter		
	No. 101267	Ref. No.	—
	reducer IT 3/8" ET 1/2" L 21mm		
	No. 101268	Ref. No.	—
	gas connection thread 3/8" angled with O-ring MINISIT 710		

accessories for	101435		
	No. 101269	Ref. No.	—
	gas connection thread 1/2" angled with O-ring MINISIT 710		
	No. 101270	Ref. No.	—
	screw connection IT 3/8" ET 3/8" L 28mm		
	No. 101272	Ref. No.	—
	screw connection IT 1/2" ET 3/8" L 57mm		
	No. 101273	Ref. No.	—
	olive for pipe ø 12mm L 9.5mm brass Qty 1 pcs suitable for universal		
	No. 101274	Ref. No.	—
	olive for pipe ø 16mm Qty 1 pcs		
	No. 101275	Ref. No.	052668
	union screw thread 1/2" for pipe ø 16mm Qty 1 pcs		
	No. 101276	Ref. No.	—
	union screw thread 3/8" tube ø 12mm Qty 1 pcs		
	No. 110068	Ref. Ref. No.	054268 0916124 0A2172 0G2403 0K2272 0K5811 19016055 75800553
	knob suitable for Minisit ø 37mm		

No.	101132	**Ref. Ref. No.**	003276 056833 0710650 310200 SGT251 TU1993
description	gas thermostat SIT type MINISIT 710 t.max. 340°C 100-340°C gas inlet 1/2" gas outlet 3/8" thermocouple connection M9x1 pilot connection M10x1 probe ø 5mm probe L 68mm capillary pipe 1050mm probe type type B1 pressure controller no pressure regulatormbar gland nut ignition gas no		
For models:	MBR/G710D, MBR/G700, MBR/G700F, MBR/G700UK, MBR/G701, MBR/G706, MBR/G701UK, MBR/G751, MBR/G756, RBR/G710D, RBR/G700, RBR/G700F, 7BRG60, 7BRG60X, RBR/G701UK, RBR/G751, RBR/G756, XBR/G710D, XBR/G700, XBR/G710, XBR/G700F, XBR/G700UK, XBR/G701, M70GBP, XBR/G751, XBR/G756, CBR/G700, RBR/G700, RBR/E700, RBR/G700, NC4/FV, NC6/FVL, NC6/FV, NC6/2FV, NC8/2FV, 1TPG18F, 1104F/G, 1106F/2G, 1108F/2G, NC4/FV, NC6/FV, NC6/2FV, NC8/2FV, NC6/FVL, PCF/GG840, PCF/GG1260, PCF/GG1680, PTF/GG1835, ZRBR/G700, ZRBR/G700D...(Other models you can see in the webshop)		
spare parts for	101132		
	No. 101053	Ref. No.	0006443 056587 75800560
	magnet unit T1: M9x1 T2: M24x1 L 45mm ø 17mm suitable for Minisit		

Table continues overleaf

MAG-PRO

spare parts for	101132			
	No.	102102	Ref. No.	056592
	probe 100-340°C probe ø 5mm probe L 68mm capillary pipe 1750mm t.max. 340°C oven/grill probe type type B1 suitable for MINISIT 710			
accessories for	101132			
	No.	100809	Ref. No.	—
	O-ring EPDM thickness 2mm ID ø 21mm Qty 1 pcs			
	No.	100904	Ref. No.	052833 0K2497 100904 102504
	locking screw M10x1 for pipe ø 4mm Qty 1 pcs			
	No.	100905	Ref. No.	052834 0958031
	locking screw M10x1 for pipe ø 6mm Qty 1 pcs			
	No.	101054	Ref. No.	0006442 0K0669
	magnet unit T1: M10x1 T2: M24x1 L 45mm ø 17mm suitable for Minisit			
	No.	101136	Ref. No.	003128 0073208 051567 054269 0H6049 0K5721 19012785 75800552
	piezoelectric igniter suitable for Minisit with cover cap ømm connection F6.3x0.8			
	No.	101137	Ref. No.	056577 0903052
	cover cap without piezoelectric igniter			
	No.	101267	Ref. No.	—
	reducer IT 3/8" ET 1/2" L 21mm			
	No.	101268	Ref. No.	—
	gas connection thread 3/8" angled with O-ring MINISIT 710			
	No.	101269	Ref. No.	—
	gas connection thread 1/2" angled with O-ring MINISIT 710			
	No.	101270	Ref. No.	—
	screw connection IT 3/8" ET 3/8" L 28mm			
	No.	101272	Ref. No.	—
	screw connection IT 1/2" ET 3/8" L 57mm			
	No.	101273	Ref. No.	—
	olive for pipe ø 12mm L 9.5mm brass Qty 1 pcs suitable for universal			
	No.	101274	Ref. No.	—
	olive for pipe ø 16mm Qty 1 pcs			
	No.	101275	Ref. No.	052668
	union screw thread 1/2" for pipe ø 16mm Qty 1 pcs			
	No.	101276	Ref. No.	—
	union screw thread 3/8" tube ø 12mm Qty 1 pcs			

accessories for	101132			
	No.	110068	Ref. No.	054268 0916124 0A2172 0G2403 0K2272 0K5811 19016055 75800553
	knob suitable for Minisit ø 37mm			

1

No.	101796	**Ref. No.**	0H6235
description	gas thermostat SIT type MINISIT 710 t.max. 340°C 100-340°C gas inlet 1/2" gas outlet 3/8" thermocouple connection M9x1 pilot connection M10x1 probe ø 5mm probe L 68mm capillary pipe 1800mm probe type type B1 pressure controller yes pressure regulator 3-18mbar gland nut		
For models:	7530-2, 7531-2, 7542-2, 7544-2, 9030-2, 9031-2, 9042-2, 9044-2		
spare parts for	101796		
	No.	100026	Ref. No.	002578 0028398 054273 0K5687 0KI359 19012631
	ignition cable cable length 1000mm connection ø4mm / F6.3mm			
	No.	100809	Ref. No.	—
	O-ring EPDM thickness 2mm ID ø 21mm Qty 1 pcs			
	No.	101053	Ref. No.	0006443 056587 75800560
	magnet unit T1: M9x1 T2: M24x1 L 45mm ø 17mm suitable for Minisit			
	No.	101136	Ref. No.	003128 0073208 051567 054269 0H6049 0K5721 19012785 75800552
	piezoelectric igniter suitable for Minisit with cover cap ømm connection F6.3x0.8			
	No.	101268	Ref. No.	—
	gas connection thread 3/8" angled with O-ring MINISIT 710			
	No.	102102	Ref. No.	056592
	probe 100-340°C probe ø 5mm probe L 68mm capillary pipe 1750mm t.max. 340°C oven/grill probe type type B1 suitable for MINISIT 710			
	No.	107564	Ref. No.	0C8450
	piezoelectric igniter body plastic blowing connection F6.3x0.8 ø 22mm			
	No.	110269	Ref. No.	0H6734
	knob thermostat t.max. 100°C 50-100°C ø 72mm shaft ø 6x4.6mm shaft flat lower			

Table continues overleaf

MAG-PRO

accessories for	101796			
	No.	100904	Ref. No.	052833 0K2497 100904 102504
	locking screw M10x1 for pipe ø 4mm Qty 1 pcs			
	No.	100905	Ref. No.	052834 0958031
	locking screw M10x1 for pipe ø 6mm Qty 1 pcs			
	No.	101054	Ref. No.	0006442 0K0669
	magnet unit T1: M10x1 T2: M24x1 L 45mm ø 17mm suitable for Minisit			
	No.	101267	Ref. No.	—
	reducer IT 3/8" ET 1/2" L 21mm			
	No.	101270	Ref. No.	—
	screw connection IT 3/8" ET 3/8" L 28mm			
	No.	101272	Ref. No.	—
	screw connection IT 1/2" ET 3/8" L 57mm			
	No.	101273	Ref. No.	—
	olive for pipe ø 12mm L 9.5mm brass Qty 1 pcs suitable for universal			
	No.	101274	Ref. No.	—
	olive for pipe ø 16mm Qty 1 pcs			
	No.	101275	Ref. No.	052668
	union screw thread 1/2" for pipe ø 16mm Qty 1 pcs			
	No.	101276	Ref. No.	—
	union screw thread 3/8" tube ø 12mm Qty 1 pcs			
	No.	110068	Ref. No.	054268 0916124 0A2172 0G2403 0K2272 0K5811 19016055 75800553
	knob suitable for Minisit ø 37mm			

1

No.	102872	**Ref. No.**	0710619 0H6570
description	gas thermostat SIT type MINISIT 710 t.max. 340°C 120-340°C gas inlet 3/8" gas outlet 3/8" thermocouple connection M10x1 pilot connection M10x1 probe ø 5mm probe L 68mm capillary pipe 1050mm probe type type B2 pressure controller no pressure regulatormbar gland nut		
spare parts for	102872		
	No.	100068	Ref. No. —
	pilot burner 2 flames gas connection 6mm		
	No.	100809	Ref. No. —
	O-ring EPDM thickness 2mm ID ø 21mm Q		

spare parts for	102872		
	No.	101054	Ref. No. 0006442 0K0669
	magnet unit T1: M10x1 T2: M24x1 L 45mm ø 17mm suitable for Minisit		
	No.	101136	Ref. No. 003128 0073208 051567 054269 0H6049 0K5721 19012785 75800552
	piezoelectric igniter suitable for Minisit with cover cap ømm connection F6.3x0.8		
	No.	101505	Ref. No. 054270
	gas connection thread 3/8" angled without O-ring MINISIT 710		
	No.	101516	Ref. No. —
	flat-headed bolt thread M4 thread L 16mm SS DIN 7985/ISO 7045 Qty 1 pcs		

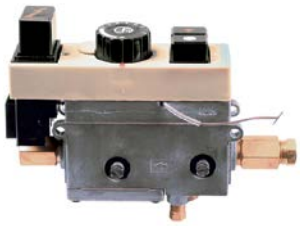

1

No.	101768	**Ref. No.**	0710618 0H6571
description	gas thermostat SIT type MINISIT 710 t.max. 380°C 160-380°C gas inlet 3/8" gas outlet 3/8" thermocouple connection M10x1 probe ø 5mm probe L 68mm capillary pipe 1050mm probe type type B2 pressure controller no		
For models:	7502-2, 7504-2, 7508-2, 7512-2, 9002-2, 9004-2, 9012-2		
spare parts for	101768		
	No.	101054	Ref. No. 0006442 0K0669
	magnet unit T1: M10x1 T2: M24x1 L 45mm ø 17mm suitable for Minisit		
	No.	101136	Ref. No. 003128 0073208 051567 054269 0H6049 0K5721 19012785 75800552
	piezoelectric igniter suitable for Minisit with cover cap ømm connection F6.3x0.8		
	No.	110068	Ref. No. 054268 0916124 0A2172 0G2403 0K2272 0K5811 19016055 75800553
	knob suitable for Minisit ø 37mm		
accessories for	101768		
	No.	101273	Ref. No. —
	olive for pipe ø 12mm L 9.5mm brass Qty 1 pcs suitable for universal		
	No.	101276	Ref. No. —
	union screw thread 3/8" tube ø 12mm Qty 1 pcs		

Table continues overleaf

MAG-PRO

accessories for	101768			
	No.	101278	Ref. No.	060325 0C0150 0G0794 0G1111 0G2610 0K1976 0KW924 0T1946 101278 17012732 17012758 19012727
	olive for pipe ø 10mm Qty 1 pcs			
	No.	101279	Ref. No.	—
	union screw thread 3/8" for pipe ø 10mm Qty 1 pcs			

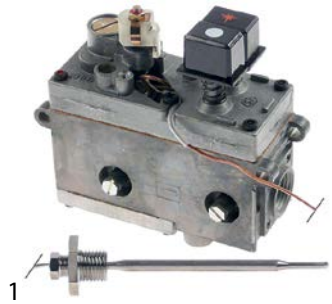

1

No.	101133	Ref. No.	0H6231
description	gas thermostat without accessories SIT type MINISIT 710 t.max. 200°C 60-200°C gas inlet 1/2" gas outlet 3/8" thermocouple connection M10x1 pilot connection M10x1 probe ø 5mm probe L 95mm capillary pipe 1050mm probe type type D2 pressure controller no pressure regulatormbar gland nut M14x1.5 ignition gas 4mm		

spare parts for	101133			
	No.	101054	Ref. No.	0006442 0K0669
	magnet unit T1: M10x1 T2: M24x1 L 45mm ø 17mm suitable for Minisit			
	No.	102844	Ref. No.	—
	probe 60-200°C probe ø 5mm probe L 98mm capillary pipe 1050mm t.max. 200°C fryer probe type type D2 suitable for MINISIT 710 gland nut M14x1.5			

accessories for	101133			
	No.	100809	Ref. No.	—
	O-ring EPDM thickness 2mm ID ø 21mm Qty 1 pcs			
	No.	100820	Ref. No.	—
	gland duct ET M14x1.5 IT M10x0.75 probe ø max. 6.5mm WS 22			
	No.	100904	Ref. No.	052833 0K2497 100904 102504
	locking screw M10x1 for pipe ø 4mm Qty 1 pcs			
	No.	100905	Ref. No.	052834 0958031
	locking screw M10x1 for pipe ø 6mm Qty 1 pcs			
	No.	101053	Ref. No.	0006443 056587 75800560
	magnet unit T1: M9x1 T2: M24x1 L 45mm ø 17mm suitable for Minisit			

accessories for	101133			
	No.	101136	Ref. No.	003128 0073208 051567 054269 0H6049 0K5721 19012785 75800552
	piezoelectric igniter suitable for Minisit with cover cap ømm connection F6.3x0.8			
	No.	101137	Ref. No.	056577 0903052
	cover cap without piezoelectric igniter			
	No.	101267	Ref. No.	—
	reducer IT 3/8" ET 1/2" L 21mm			
	No.	101268	Ref. No.	—
	gas connection thread 3/8" angled with O-ring MINISIT 710			
	No.	101269	Ref. No.	—
	gas connection thread 1/2" angled with O-ring MINISIT 710			
	No.	101270	Ref. No.	—
	screw connection IT 3/8" ET 3/8" L 28mm			
	No.	101272	Ref. No.	—
	screw connection IT 1/2" ET 3/8" L 57mm			
	No.	101273	Ref. No.	—
	olive for pipe ø 12mm L 9.5mm brass Qty 1 pcs suitable for universal			
	No.	101274	Ref. No.	—
	olive for pipe ø 16mm Qty 1 pcs			
	No.	101275	Ref. No.	052668
	union screw thread 1/2" for pipe ø 16mm Qty 1 pcs			
	No.	101276	Ref. No.	—
	union screw thread 3/8" tube ø 12mm Qty 1 pcs			
	No.	110068	Ref. No.	054268 0916124 0A2172 0G2403 0K2272 0K5811 19016055 75800553
	knob suitable for Minisit ø 37mm			

MAG-PRO

No.	101130	**Ref. No.**	052431
description	gas thermostat without cap, button and angle SIT type MINISIT 710 t.max. 100°C 30-100°C gas inlet 1/2" gas outlet 3/8" thermocouple connection M9x1 pilot connection M10x1 probe ø 5mm probe L 122mm capillary pipe 1050mm probe type type A1 pressure controller no pressure regulatormbar gland nut		
For models:	HMA/G800, HMA/G800D, ZHMA/G80, ZHMA/G80		
spare parts for	101130		
	No. 101053	Ref. No.	0006443 056587 75800560
	magnet unit T1: M9x1 T2: M24x1 L 45mm ø 17mm suitable for Minisit		
	No. 102100	Ref. No.	056646 0928567
	probe 30-100°C probe ø 5mm probe L 122mm capillary pipe 1050mm t.max. 100°C bain marie probe type type A1 suitable for MINISIT 710		
accessories for	101130		
	No. 100809	Ref. No.	—
	O-ring EPDM thickness 2mm ID ø 21mm Qty 1 pcs		
	No. 100820	Ref. No.	—
	gland duct ET M14x1.5 IT M10x0.75 probe ø max. 6.5mm WS 22		
	No. 100904	Ref. No.	052833 0K2497 100904 102504
	locking screw M10x1 for pipe ø 4mm Qty 1 pcs		
	No. 100905	Ref. No.	052834 0958031
	locking screw M10x1 for pipe ø 6mm Qty 1 pcs		
	No. 101054	Ref. No.	0006442 0K0669
	magnet unit T1: M10x1 T2: M24x1 L 45mm ø 17mm suitable for Minisit		
	No. 101136	Ref. No.	003128 0073208 051567 054269 0H6049 0K5721 19012785 75800552
	piezoelectric igniter suitable for Minisit with cover cap ømm connection F6.3x0.8		
	No. 101137	Ref. No.	056577 0903052
	cover cap without piezoelectric igniter		
	No. 101267	Ref. No.	—
	reducer IT 3/8" ET 1/2" L 21mm		
	No. 101268	Ref. No.	—
	gas connection thread 3/8" angled with O-ring MINISIT 710		
	No. 101269	Ref. No.	—
	gas connection thread 1/2" angled with O-		

accessories for	101130		
	No. 101270	Ref. No.	—
	screw connection IT 3/8" ET 3/8" L 28mm		
	No. 101272	Ref. No.	—
	screw connection IT 1/2" ET 3/8" L 57mm		
	No. 101273	Ref. No.	—
	olive for pipe ø 12mm L 9.5mm brass Qty 1 pcs suitable for universal		
	No. 101274	Ref. No.	—
	olive for pipe ø 16mm Qty 1 pcs		
	No. 101275	Ref. No.	052668
	union screw thread 1/2" for pipe ø 16mm Qty 1 pcs		
	No. 101276	Ref. No.	—
	union screw thread 3/8" tube ø 12mm Qty 1 pcs		
	No. 110068	Ref. No.	054268 0916124 0A2172 0G2403 0K2272 0K5811 19016055 75800553
	knob suitable for Minisit ø 37mm		

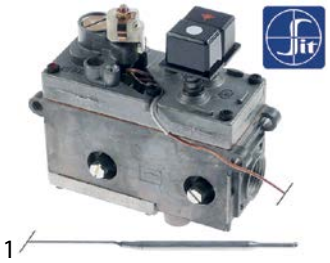

No.	101131	**Ref. No.**	052952 054267
description	gas thermostat without cap, button and angle SIT type MINISIT 710 t.max. 190°C 50-190°C gas inlet 1/2" gas outlet 3/8" thermocouple connection M9x1 pilot connection M10x1 probe ø 5mm probe L 98mm capillary pipe 1200mm probe type type A2 pressure controller no pressure regulatormbar gland nut		
For models:	XBR/G701UK, CBR/G700, RFR/G300		
spare parts for	101131		
	No. 101053	Ref. No.	0006443 056587 75800560
	magnet unit T1: M9x1 T2: M24x1 L 45mm ø 17mm suitable for Minisit		
	No. 102103	Ref. No.	056591
	probe 60-200°C probe ø 5mm probe L 98mm capillary pipe 1050mm t.max. 200°C fryer probe type type A2 suitable for MINISIT 710		
accessories for	101131		
	No. 100809	Ref. No.	—
	O-ring EPDM thickness 2mm ID ø 21mm Qty 1 pcs		
	No. 100820	Ref. No.	—
	gland duct ET M14x1.5 IT M10x0.75 probe ø max. 6.5mm WS 22		

Table continues overleaf

MAG-PRO

accessories for	101131			
	No.	100904	Ref. No.	052833 0K2497 100904 102504
	locking screw M10x1 for pipe ø 4mm Qty 1 pcs			
	No.	100905	Ref. No.	052834 0958031
	locking screw M10x1 for pipe ø 6mm Qty 1 pcs			
	No.	101054	Ref. No.	0006442 0K0669
	magnet unit T1: M10x1 T2: M24x1 L 45mm ø 17mm suitable for Minisit			
	No.	101136	Ref. No.	003128 0073208 051567 054269 0H6049 0K5721 19012785 75800552
	piezoelectric igniter suitable for Minisit with cover cap ømm connection F6.3x0.8			
	No.	101137	Ref. No.	056577 0903052
	cover cap without piezoelectric igniter			
	No.	101267	Ref. No.	—
	reducer IT 3/8" ET 1/2" L 21mm			
	No.	101268	Ref. No.	—
	gas connection thread 3/8" angled with O-ring MINISIT 710			
	No.	101269	Ref. No.	—
	gas connection thread 1/2" angled with O-ring MINISIT 710			
	No.	101270	Ref. No.	—
	screw connection IT 3/8" ET 3/8" L 28mm			
	No.	101272	Ref. No.	—
	screw connection IT 1/2" ET 3/8" L 57mm			
	No.	101273	Ref. No.	—
	olive for pipe ø 12mm L 9.5mm brass Qty 1 pcs suitable for universal			
	No.	101274	Ref. No.	—
	olive for pipe ø 16mm Qty 1 pcs			
	No.	101275	Ref. No.	052668
	union screw thread 1/2" for pipe ø 16mm Qty 1 pcs			
	No.	101276	Ref. No.	—
	union screw thread 3/8" tube ø 12mm Qty 1 pcs			
	No.	110068	Ref. No.	054268 0916124 0A2172 0G2403 0K2272 0K5811 19016055 75800553
	knob suitable for Minisit ø 37mm			

accessories

probes

1

No.	102107	Ref. No.	056593
description	probe 100-340°C probe ø 4mm probe L 72mm capillary pipe 1050mm t.max. 340°C oven/grill probe type type C1 suitable for MINISIT 710		
For models:	LG159-703.A1BC, LG159-703.A2BC, LG159-704.A1BC, LG159-706.A1BC, LG259-711.A1ACCB, LG259-712.A1ACCB, LK259-707.D1ACCB, LK259-708.D1ACCB, LG259-739.A1ACCB, LG259-740.A1ACCB, LK159-707.D1BC, LK159-708.D1BC, LK259-727.D1ACCB, LK259-728.D1ACCB, LG159-704.A2BC, LK159-707.D2BC, LK159-708.D2BC, LG259-711.A2ACCB, LG259-712.A2ACCB, LK259-727.D2ACCB, LK259-728.D2ACCB, LK259-707.D2ACCB, LK259-708.D2ACCB, LG159-705.A1BC, LG159-753.A1BC, LG259-758.A1ACCB, LG259-754.A1ACCB, LG259-757.A1ACCB, LG159-703.0.FF, LG159-703.0.GD, LG159-703.0.GK, LG159-703.0.ZS, LG159-703.0.SS, LG159-704.0.GD, LG159-704.0.SS, LG159-704.0.ZS, LK159-708.3.NS, LK159-708.3.SS, LK159-708.3.ZF, LG159-705.0.SS, LG159-706.0.NZ, LG159-706.0.ZN, LG159-753.0.ZZ, LG259-711.0.FF/ZZ, LG259-711.0.FN/NN, LG259-711.0.GL/GL, LG259-711.0.NS/NN, LG259-711.0.SS/SS, LG259-711.0.SZ/ZS, LG259-711.0.ZS/ZS...(Other models you can see in the webshop)		

1

No.	102102	Ref. No.	056592
description	probe 100-340°C probe ø 5mm probe L 68mm capillary pipe 1750mm t.max. 340°C oven/grill probe type type B1 suitable for MINISIT 710		

1

No.	102118	Ref. No.	056590
description	probe 110-190°C probe ø 6mm probe L 102mm capillary pipe 1050mm t.max. 190°C fryer probe type type A3 suitable for MINISIT 710		
accessories for	102118		
	No.	100820	Ref. No. —
	gland duct ET M14x1.5 IT M10x0.75 probe ø max. 6.5mm WS 22		

1

No.	102100	Ref. No.	056646 0928567
description	probe 30-100°C probe ø 5mm probe L 122mm capillary pipe 1050mm t.max. 100°C bain marie probe type type A1 suitable for MINISIT 710		

MAG-PRO

1

No.	102103	**Ref. No.**	056591
description	probe 60-200°C probe ø 5mm probe L 98mm capillary pipe 1050mm t.max. 200°C fryer probe type type A2 suitable for MINISIT 710		

MERTIK

1

No.	101966	**Ref. No.**	0C0444
description	gas thermostat MERTIK t.max. 110°C 30-110°C gas inlet lateral 3/8" gas outlet lateral 3/8" thermocouple connection M9x1 capillary pipe 720mm probe ø 6mm probe L 80mm		
For models:	PBV/G2, TBV/G2, KB/G1, KB/G2, QB/G1, QB/G2, WB/G1, WB/G2		
spare parts for	101966		
	No. 106221	Ref. No.	—
	magnet unit L 32mm D1 ø 19mm D2 ø 14mm suitable for MERTIK		
accessories for	101966		
	No. 100015	Ref. No.	—
	ignition cable cable length 600mm connection ø2.4mm / ø2.4mm		
	No. 100018	Ref. No.	00123 0028521 004943 059578 0U3507
	ignition cable cable length 600mm connection ø2.4mm / ø4mm permanent temperature 200°C		
	No. 100179	Ref. No.	—
	ignition cable cable length 1200mm connection F2.8mm / ø2.4mm		
	No. 100193	Ref. No.	—
	ignition cable cable length 1200mm connection ø2.4mm / ø4mm		
	No. 100197	Ref. No.	—
	ignition cable cable length 600mm connection F2.8mm / ø2.4mm		
	No. 100904	Ref. No.	052833 0K2497 100904 102504
	locking screw M10x1 for pipe ø 4mm Qty 1 pcs		
	No. 101273	Ref. No.	—
	olive for pipe ø 12mm L 9.5mm brass Qty 1 pcs suitable for universal		
	No. 101276	Ref. No.	—
	union screw thread 3/8" tube ø 12mm Qty 1 pcs		
	No. 102180	Ref. No.	005559
	ignition cable cable length 1200mm connection ø2.4mm / ø2.4mm		
	No. 106701	Ref. No.	0C5400
	knob adapter thickness 14mm ED ø 26mm shaft 8x6.5mm plastic		

accessories for	101966		
	No. 106718	Ref. No.	—
	union screw for gas thermostat MERTIK M9x1 for thermocouple ET M22x1		
	No. 112387	Ref. No.	—
	knob dial plate universal red		
	No. 112388	Ref. No.	—
	knob dial plate universal silver		
	No. 112598	Ref. No.	—
	knob dial plate MERTIK gas regulator (piezoelectric igniter) silver		
	No. 112599	Ref. No.	—
	knob dial plate MERTIK gas regulator (piezoelectric igniter) red		
	No. 112601	Ref. No.	—
	knob dial plate silver gas thermostat MERTIK 1-8 t.max.°C ED ø 59mm ID ø 45.5mm		
	No. 112602	Ref. No.	—
	knob dial plate red gas thermostat MERTIK 1-8 t.max.°C ED ø 59mm ID ø 45.5mm		
	No. 112949	Ref. No.	—
	knob MERTIK gas regulator ø 62mm shaft flat upper black special fixing shaft 8x6.5		
	No. 112950	Ref. No.	—
	knob MERTIK gas regulator ø 32mm black for piezoelectric igniter		

1

No.	106205	**Ref. No.**	0C1729
description	gas thermostat MERTIK t.max. 340°C 100-340°C gas inlet bottom 3/8" gas outlet bottom 3/8" thermocouple connection M9x1 capillary pipe 720mm probe ø 4mm probe L 68mm		
For models:	KCF/G3A, KCF/G3HA, KCF/G3AG, QCF/G3A, QCF/G3HA		
spare parts for	106205		
	No. 106221	Ref. No.	—
	magnet unit L 32mm D1 ø 19mm D2 ø 14mm suitable for MERTIK		
accessories for	106205		
	No. 100015	Ref. No.	—
	ignition cable cable length 600mm connection ø2.4mm / ø2.4mm		
	No. 100018	Ref. No.	00123 0028521 004943 059578 0U3507
	ignition cable cable length 600mm connection ø2.4mm / ø4mm permanent temperature 200°C		
	No. 100179	Ref. No.	—
	ignition cable cable length 1200mm connection F2.8mm / ø2.4mm		

Table continues overleaf

MAG-PRO

accessories for	106205			
	No.	100193	Ref. No.	—
	ignition cable cable length 1200mm connection ø2.4mm / ø4mm			
	No.	100197	Ref. No.	—
	ignition cable cable length 600mm connection F2.8mm / ø2.4mm			
	No.	100904	Ref. No.	052833 0K2497 100904 102504
	locking screw M10x1 for pipe ø 4mm Qty 1 pcs			
	No.	101273	Ref. No.	—
	olive for pipe ø 12mm L 9.5mm brass Qty 1 pcs suitable for universal			
	No.	101276	Ref. No.	—
	union screw thread 3/8" tube ø 12mm Qty 1 pcs			
	No.	102180	Ref. No.	005559
	ignition cable cable length 1200mm connection ø2.4mm / ø2.4mm			
	No.	106701	Ref. No.	0C5400
	knob adapter thickness 14mm ED ø 26mm shaft 8x6.5mm plastic			
	No.	106718	Ref. No.	—
	union screw for gas thermostat MERTIK M9x1 for thermocouple ET M22x1			
	No.	112387	Ref. No.	—
	knob dial plate universal red			
	No.	112388	Ref. No.	—
	knob dial plate universal silver			
	No.	112598	Ref. No.	—
	knob dial plate MERTIK gas regulator (piezoelectric igniter) silver			
	No.	112599	Ref. No.	—
	knob dial plate MERTIK gas regulator (piezoelectric igniter) red			
	No.	112601	Ref. No.	—
	knob dial plate silver gas thermostat MERTIK 1-8 t.max.°C ED ø 59mm ID ø 45.5mm			
	No.	112602	Ref. No.	—
	knob dial plate red gas thermostat MERTIK 1-8 t.max.°C ED ø 59mm ID ø 45.5mm			
	No.	112949	Ref. No.	—
	knob MERTIK gas regulator ø 62mm shaft flat upper black special fixing shaft 8x6.5			
	No.	112950	Ref. No.	—
	knob MERTIK gas regulator ø 32mm black for piezoelectric igniter			

1

No.	101957	**Ref. No.**	006692 11061226	
description	gas thermostat MERTIK t.max. 340°C 100-340°C gas inlet bottom 3/8" gas outlet lateral 3/8" thermocouple connection M9x1 capillary pipe 720mm probe ø 4mm probe L 68mm			
For models:	HR/G403W, HR/G803W, HR/G413W, HR/G813W, HR/G404W, HR/G804W, HR/G814W, ZR/G403W, ZR/G803W, ZR/G413W, ZR/G813W, ZR/G404W, ZR/G804W, ZR/G814W, WRF/GT2R, AR/G403W, AR/G803W, AR/G413W, AR/G813W, AR/G404W, AR/G804W, AR/G814W, AHGTRAOOOO, AHGTUAOOOO, AHGTRFOOOO, AHGTUFOOOO, AHGTRIOOOO, AHGTTIOOOO, AHGTQAOOOO, AHGTQFOOOO, AHGTTAOOOO, AHGTTFOOOO, AHGTVIOOOO, AHGTSAOOOO, AHGTSFOOOO, AHGTVAOOOO, AHGTVFOOOO			
spare parts for	101957			
	No.	106221	Ref. No.	—
	magnet unit L 32mm D1 ø 19mm D2 ø 14mm suitable for MERTIK			
accessories for	101957			
	No.	100015	Ref. No.	—
	ignition cable cable length 600mm connection ø2.4mm / ø2.4mm			
	No.	100018	Ref. No.	00123 0028521 004943 059578 0U3507
	ignition cable cable length 600mm connection ø2.4mm / ø4mm permanent temperature 200°C			
	No.	100179	Ref. No.	—
	ignition cable cable length 1200mm connection F2.8mm / ø2.4mm			
	No.	100193	Ref. No.	—
	ignition cable cable length 1200mm connection ø2.4mm / ø4mm			
	No.	100197	Ref. No.	—
	ignition cable cable length 600mm connection F2.8mm / ø2.4mm			
	No.	100904	Ref. No.	052833 0K2497 100904 102504
	locking screw M10x1 for pipe ø 4mm Qty 1 pcs			
	No.	101273	Ref. No.	—
	olive for pipe ø 12mm L 9.5mm brass Qty 1 pcs suitable for universal			
	No.	101276	Ref. No.	—
	union screw thread 3/8" tube ø 12mm Qty 1 pcs			
	No.	102180	Ref. No.	005559
	ignition cable cable length 1200mm connection ø2.4mm / ø2.4mm			
	No.	106701	Ref. No.	0C5400
	knob adapter thickness 14mm ED ø 26mm shaft 8x6.5mm plastic			
	No.	106718	Ref. No.	—
	union screw for gas thermostat MERTIK M9x1 for thermocouple ET M22x1			

Table continues overleaf

MAG-PRO

accessories for	101957			
	No.	112387	Ref. No.	—
	knob dial plate universal red			
	No.	112388	Ref. No.	—
	knob dial plate universal silver			
	No.	112598	Ref. No.	—
	knob dial plate MERTIK gas regulator (piezoelectric igniter) silver			
	No.	112599	Ref. No.	—
	knob dial plate MERTIK gas regulator (piezoelectric igniter) red			
	No.	112601	Ref. No.	—
	knob dial plate silver gas thermostat MERTIK 1-8 t.max.°C ED ø 59mm ID ø 45.5mm			
	No.	112602	Ref. No.	—
	knob dial plate red gas thermostat MERTIK 1-8 t.max.°C ED ø 59mm ID ø 45.5mm			
	No.	112949	Ref. No.	—
	knob MERTIK gas regulator ø 62mm shaft flat upper black special fixing shaft 8x6.5			
	No.	112950	Ref. No.	—
	knob MERTIK gas regulator ø 32mm black for piezoelectric igniter			

1

No.	101959	**Ref. No.**	006460
description	gas thermostat MERTIK t.max. 340°C 100-340°C gas inlet bottom 3/8" gas outlet lateral 3/8" thermocouple connection M9x1 capillary pipe 720mm probe ø 4mm probe L 68mm pressure regulator 2.5-20mbar		
For models:	RMV/G1C, RMV/G2C, XMV/G1C, XMV/G2C, MMV/G1C, MMV/G2C, PMV/G1C, PMV/G2C, OMV/G1C, OMV/G2C, TMV/G1C, TMV/G2C, KMV/G2C, QMV/G2C		
spare parts for	101959		
	No.	106221	Ref. No. —
	magnet unit L 32mm D1 ø 19mm D2 ø 14mm suitable for MERTIK		
accessories for	101959		
	No.	100015	Ref. No. —
	ignition cable cable length 600mm connection ø2.4mm / ø2.4mm		
	No.	100018	Ref. No. 00123 0028521 004943 059578 0U3507
	ignition cable cable length 600mm connection ø2.4mm / ø4mm permanent temperature 200°C		
	No.	100179	Ref. No. —
	ignition cable cable length 1200mm connection F2.8mm / ø2.4mm		
	No.	100193	Ref. No. —
	ignition cable cable length 1200mm connection ø2.4mm / ø4mm		
	No.	100197	Ref. No. —
	ignition cable cable length 600mm connection F2.8mm / ø2.4mm		

accessories for	101959		
	No.	100904	Ref. No. 052833 0K2497 100904 102504
	locking screw M10x1 for pipe ø 4mm Qty 1 pcs		
	No.	101273	Ref. No. —
	olive for pipe ø 12mm L 9.5mm brass Qty 1 pcs suitable for universal		
	No.	101276	Ref. No. —
	union screw thread 3/8" tube ø 12mm Qty 1 pcs		
	No.	102180	Ref. No. 005559
	ignition cable cable length 1200mm connection ø2.4mm / ø2.4mm		
	No.	106701	Ref. No. 0C5400
	knob adapter thickness 14mm ED ø 26mm shaft 8x6.5mm plastic		
	No.	106718	Ref. No. —
	union screw for gas thermostat MERTIK M9x1 for thermocouple ET M22x1		
	No.	112387	Ref. No. —
	knob dial plate universal red		
	No.	112388	Ref. No. —
	knob dial plate universal silver		
	No.	112556	Ref. No. 0C5251
	knob switch zero mark t.max.°C temperature range°C ø 46mm shaft MERTIK shaft ømm shaft flat		
	No.	112598	Ref. No. —
	knob dial plate MERTIK gas regulator (piezoelectric igniter) silver		
	No.	112599	Ref. No. —
	knob dial plate MERTIK gas regulator (piezoelectric igniter) red		
	No.	112601	Ref. No. —
	knob dial plate silver gas thermostat MERTIK 1-8 t.max.°C ED ø 59mm ID ø 45.5mm		
	No.	112602	Ref. No. —
	knob dial plate red gas thermostat MERTIK 1-8 t.max.°C ED ø 59mm ID ø 45.5mm		
	No.	112949	Ref. No. —
	knob MERTIK gas regulator ø 62mm shaft flat upper black special fixing shaft 8x6.5		
	No.	112950	Ref. No. —
	knob MERTIK gas regulator ø 32mm black for piezoelectric igniter		

MAG-PRO

1

No.	106397	**Ref. No.**	0C5250
description	gas thermostat MERTIK type GV30T t.max. 340°C 100-340°C gas inlet bottom 3/8" gas inlet lateral gas outlet bottom 3/8" gas outlet lateral thermocouple connection M9x1 pilot connection M10x1 capillary pipe 720mm probe ø 4mm probe L 68mm shaft ø 8x6.5mm shaft L 13mm cable length 1550mm gland nut		
For models:	PCV/G2A, PCV/G3A, PCF/G2A, PCF/G3A, OCF/G9UK, TCF/G9, TCF/G9UK, TCV/G2A, TCV/G3A, TCF/G2A, TCF/G3A		
accessories for	106397		
	No. 100015	Ref. No.	—
	ignition cable cable length 600mm connection ø2.4mm / ø2.4mm		
	No. 100018	Ref. No.	00123 0028521 004943 059578 0U3507
	ignition cable cable length 600mm connection ø2.4mm / ø4mm permanent temperature 200°C		
	No. 100179	Ref. No.	—
	ignition cable cable length 1200mm connection F2.8mm / ø2.4mm		
	No. 100193	Ref. No.	—
	ignition cable cable length 1200mm connection ø2.4mm / ø4mm		
	No. 100197	Ref. No.	—
	ignition cable cable length 600mm connection F2.8mm / ø2.4mm		
	No. 100904	Ref. No.	052833 0K2497 100904 102504
	locking screw M10x1 for pipe ø 4mm Qty 1 pcs		
	No. 101273	Ref. No.	—
	olive for pipe ø 12mm L 9.5mm brass Qty 1 pcs suitable for universal		
	No. 101276	Ref. No.	—
	union screw thread 3/8" tube ø 12mm Qty 1 pcs		
	No. 102180	Ref. No.	005559
	ignition cable cable length 1200mm connection ø2.4mm / ø2.4mm		
	No. 106701	Ref. No.	0C5400
	knob adapter thickness 14mm ED ø 26mm shaft 8x6.5mm plastic		
	No. 106718	Ref. No.	—
	union screw for gas thermostat MERTIK M9x1 for thermocouple ET M22x1		
	No. 112387	Ref. No.	—
	knob dial plate universal red		
	No. 112388	Ref. No.	—
	knob dial plate universal silver		

accessories for	106397		
	No. 112556	Ref. No.	0C5251
	knob switch zero mark t.max.°C temperature range°C ø 46mm shaft MERTIK shaft ømm shaft flat		
	No. 112598	Ref. No.	—
	knob dial plate MERTIK gas regulator (piezoelectric igniter) silver		
	No. 112599	Ref. No.	—
	knob dial plate MERTIK gas regulator (piezoelectric igniter) red		
	No. 112601	Ref. No.	—
	knob dial plate silver gas thermostat MERTIK 1-8 t.max.°C ED ø 59mm ID ø 45.5mm		
	No. 112602	Ref. No.	—
	knob dial plate red gas thermostat MERTIK 1-8 t.max.°C ED ø 59mm ID ø 45.5mm		
	No. 112949	Ref. No.	—
	knob MERTIK gas regulator ø 62mm shaft flat upper black special fixing shaft 8x6.5		
	No. 112950	Ref. No.	—
	knob MERTIK gas regulator ø 32mm black for piezoelectric igniter		

1

No.	101855	**Ref. No.**	0C5245
description	gas thermostat MERTIK type GV30T t.max. 340°C 100-340°C gas inlet bottom 3/8" gas inlet lateral gas outlet bottom gas outlet lateral 3/8" thermocouple connection M9x1 pilot connection M10x1 capillary pipe 720mm probe ø 4mm probe L 68mm shaft ø 8x6.5mm shaft L 13mm cable length 900mm gland nut		
For models:	BR/G1FL, BR/G1FR, BR/G2FL, BR/G2FR		
spare parts for	101855		
	No. 106221	Ref. No.	—
	magnet unit L 32mm D1 ø 19mm D2 ø 14mm suitable for MERTIK		
accessories for	101855		
	No. 100015	Ref. No.	—
	ignition cable cable length 600mm connection ø2.4mm / ø2.4mm		
	No. 100018	Ref. No.	00123 0028521 004943 059578 0U3507
	ignition cable cable length 600mm connection ø2.4mm / ø4mm permanent temperature 200°C		
	No. 100179	Ref. No.	—
	ignition cable cable length 1200mm connection F2.8mm / ø2.4mm		
	No. 100193	Ref. No.	—
	ignition cable cable length 1200mm connection ø2.4mm / ø4mm		

Table continues overleaf

MAG-PRO

accessories for	101855			
	No.	100197	Ref. No.	—
	ignition cable cable length 600mm connection F2.8mm / ø2.4mm			
	No.	100904	Ref. No.	052833 0K2497 100904 102504
	locking screw M10x1 for pipe ø 4mm Qty 1 pcs			
	No.	101273	Ref. No.	—
	olive for pipe ø 12mm L 9.5mm brass Qty 1 pcs suitable for universal			
	No.	101276	Ref. No.	—
	union screw thread 3/8" tube ø 12mm Qty 1 pcs			
	No.	102180	Ref. No.	005559
	ignition cable cable length 1200mm connection ø2.4mm / ø2.4mm			
	No.	106701	Ref. No.	0C5400
	knob adapter thickness 14mm ED ø 26mm shaft 8x6.5mm plastic			
	No.	106718	Ref. No.	—
	union screw for gas thermostat MERTIK M9x1 for thermocouple ET M22x1			
	No.	112387	Ref. No.	—
	knob dial plate universal red			
	No.	112388	Ref. No.	—
	knob dial plate universal silver			
	No.	112598	Ref. No.	—
	knob dial plate MERTIK gas regulator (piezoelectric igniter) silver			
	No.	112599	Ref. No.	—
	knob dial plate MERTIK gas regulator (piezoelectric igniter) red			
	No.	112601	Ref. No.	—
	knob dial plate silver gas thermostat MERTIK 1-8 t.max.°C ED ø 59mm ID ø 45.5mm			
	No.	112602	Ref. No.	—
	knob dial plate red gas thermostat MERTIK 1-8 t.max.°C ED ø 59mm ID ø 45.5mm			
	No.	112949	Ref. No.	—
	knob MERTIK gas regulator ø 62mm shaft flat upper black special fixing shaft 8x6.5			
	No.	112950	Ref. No.	—
	knob MERTIK gas regulator ø 32mm black for piezoelectric igniter			

1

No.	106814	**Ref. No.**	0C5246	
description	gas thermostat MERTIK type GV30T-C3A7A2K0-012 t.max. 340°C 100-340°C gas inlet bottom 3/8" gas inlet lateral gas outlet bottom gas outlet lateral 3/8" thermocouple connection M9x1 pilot connection M10x1 capillary pipe 720mm probe ø 4mm probe L 68mm shaft ø 8x6.5mm shaft L 13mm cable length 900mm gland nut			
For models:	KR/GT1, KR/GT2, KR/GT1R, KR/GT2R, KR/GT1C, KR/GT2C, KR/GT2CR, KRF/GT2R, KR/GT1P, KR/GT2P, KR/GT1RP, KR/GT2RP, KR/GT1CP, KR/GT2CP, KR/GT2CRP, KRF/GT2RP, QR/GT1, QR/GT2, QR/GT1R, QR/GT2R, QR/GT1C, QR/GT2C, QR/GT2CR, QRF/GT2R, QR/GT1P, QR/GT2P, QR/GT1RP, QR/GT2RP, QR/GT1CP, QR/GT2CP, QR/GT2CRP, QRF/GT2RP, WR/GT1, WR/GT2, WR/GT1R, WR/GT2R, WR/GT1C, WR/GT2C, WR/GT2CR, WR/GT1P, WR/GT2P, WR/GT1RP, WR/GT2RP, WR/GT1CP, WR/GT2CP, WR/GT2CRP, WRF/GT2RP			
spare parts for	106814			
	No.	106221	Ref. No.	—
	magnet unit L 32mm D1 ø 19mm D2 ø 14mm suitable for MERTIK			
accessories for	106814			
	No.	100015	Ref. No.	—
	ignition cable cable length 600mm connection ø2.4mm / ø2.4mm			
	No.	100018	Ref. No.	00123 0028521 004943 059578 0U3507
	ignition cable cable length 600mm connection ø2.4mm / ø4mm permanent temperature 200°C			
	No.	100179	Ref. No.	—
	ignition cable cable length 1200mm connection F2.8mm / ø2.4mm			
	No.	100193	Ref. No.	—
	ignition cable cable length 1200mm connection ø2.4mm / ø4mm			
	No.	100197	Ref. No.	—
	ignition cable cable length 600mm connection F2.8mm / ø2.4mm			
	No.	100904	Ref. No.	052833 0K2497 100904 102504
	locking screw M10x1 for pipe ø 4mm Qty 1 pcs			
	No.	101273	Ref. No.	—
	olive for pipe ø 12mm L 9.5mm brass Qty 1 pcs suitable for universal			
	No.	101276	Ref. No.	—
	union screw thread 3/8" tube ø 12mm Qty 1 pcs			
	No.	102180	Ref. No.	005559
	ignition cable cable length 1200mm connection ø2.4mm / ø2.4mm			
	No.	106701	Ref. No.	0C5400
	knob adapter thickness 14mm ED ø 26mm shaft 8x6.5mm plastic			

MAG-PRO

accessories for	106814			
	No.	106718	Ref. No.	—
	union screw for gas thermostat MERTIK M9x1 for thermocouple ET M22x1			
	No.	112387	Ref. No.	—
	knob dial plate universal red			
	No.	112388	Ref. No.	—
	knob dial plate universal silver			
	No.	112598	Ref. No.	—
	knob dial plate MERTIK gas regulator (piezoelectric igniter) silver			
	No.	112599	Ref. No.	—
	knob dial plate MERTIK gas regulator (piezoelectric igniter) red			
	No.	112601	Ref. No.	—
	knob dial plate silver gas thermostat MERTIK 1-8 t.max.°C ED ø 59mm ID ø 45.5mm			
	No.	112602	Ref. No.	—
	knob dial plate red gas thermostat MERTIK 1-8 t.max.°C ED ø 59mm ID ø 45.5mm			
	No.	112949	Ref. No.	—
	knob MERTIK gas regulator ø 62mm shaft flat upper black special fixing shaft 8x6.5			
	No.	112950	Ref. No.	—
	knob MERTIK gas regulator ø 32mm black for piezoelectric igniter			

1

No.	101564	Ref. No.	0C5249
description	gas thermostat MERTIK type GV31T t.max. 110°C 30-110°C gas inlet bottom gas inlet lateral 3/8" gas outlet bottom gas outlet lateral 3/8" thermocouple connection M9x1 pilot connection M10x1 capillary pipe 720mm probe ø 6mm probe L 78mm cable length 900mm gland nut pipe input ø 12mm pipe output ø 12mm		
spare parts for	101564		
	No.	106221	Ref. No.	—
	magnet unit L 32mm D1 ø 19mm D2 ø 14mm suitable for MERTIK			
accessories for	101564			
	No.	100015	Ref. No.	—
	ignition cable cable length 600mm connection ø2.4mm / ø2.4mm			
	No.	100018	Ref. No.	00123 0028521 004943 059578 0U3507
	ignition cable cable length 600mm connection ø2.4mm / ø4mm permanent temperature 200°C			
	No.	100179	Ref. No.	—
	ignition cable cable length 1200mm connection F2.8mm / ø2.4mm			

accessories for	101564			
	No.	100193	Ref. No.	—
	ignition cable cable length 1200mm connection ø2.4mm / ø4mm			
	No.	100197	Ref. No.	—
	ignition cable cable length 600mm connection F2.8mm / ø2.4mm			
	No.	101273	Ref. No.	—
	olive for pipe ø 12mm L 9.5mm brass Qty 1 pcs suitable for universal			
	No.	101276	Ref. No.	—
	union screw thread 3/8" tube ø 12mm Qty 1 pcs			
	No.	102180	Ref. No.	005559
	ignition cable cable length 1200mm connection ø2.4mm / ø2.4mm			
	No.	106701	Ref. No.	0C5400
	knob adapter thickness 14mm ED ø 26mm shaft 8x6.5mm plastic			
	No.	106718	Ref. No.	—
	union screw for gas thermostat MERTIK M9x1 for thermocouple ET M22x1			
	No.	112387	Ref. No.	—
	knob dial plate universal red			
	No.	112388	Ref. No.	—
	knob dial plate universal silver			
	No.	112598	Ref. No.	—
	knob dial plate MERTIK gas regulator (piezoelectric igniter) silver			
	No.	112599	Ref. No.	—
	knob dial plate MERTIK gas regulator (piezoelectric igniter) red			
	No.	112601	Ref. No.	—
	knob dial plate silver gas thermostat MERTIK 1-8 t.max.°C ED ø 59mm ID ø 45.5mm			
	No.	112602	Ref. No.	—
	knob dial plate red gas thermostat MERTIK 1-8 t.max.°C ED ø 59mm ID ø 45.5mm			
	No.	112949	Ref. No.	—
	knob MERTIK gas regulator ø 62mm shaft flat upper black special fixing shaft 8x6.5			
	No.	112950	Ref. No.	—
	knob MERTIK gas regulator ø 32mm black for piezoelectric igniter			

MAG-PRO

1

No.	101979	**Ref. No.**	006574 0C0624
description	gas thermostat MERTIK type GV31T t.max. 190°C 110-190°C gas inlet bottom 3/8" gas inlet lateral 3/8" gas outlet bottom 3/8" gas outlet lateral 3/8" thermocouple connection M9x1 capillary pipe 720mm probe ø 4mm probe L 160mm pressure regulator 5-40mbar		
For models:	PFR/G1S14, PFR/G2D14, PFRG2D14HV, PFRG1S14HV, OFR/G1S14, OFR/G2D14, TFR/G1S14, TFR/G2D14, KFR/G1A, KFR/G2B, KFR/G1E, KFR/G2F, KFR/G1T, HFR/G430, HFR/G830, HFRS/G430, QFR/G1A, QFR/G2B, QFR/G1E, QFR/G2F, QFR/G1T, ZFR/G430, ZFR/G830, ZFRS/G430, WFR/G1A, WFR/G2B, WFR/G1E, WFR/G2F, AFR/G430, AFR/G830, AFRS/G430		
spare parts for	101979		
	No. 106221	Ref. No.	—
	magnet unit L 32mm D1 ø 19mm D2 ø 14mm suitable for MERTIK		
accessories for	101979		
	No. 100015	Ref. No.	—
	ignition cable cable length 600mm connection ø2.4mm / ø2.4mm		
	No. 100018	Ref. No.	00123 0028521 004943 059578 0U3507
	ignition cable cable length 600mm connection ø2.4mm / ø4mm permanent temperature 200°C		
	No. 100179	Ref. No.	—
	ignition cable cable length 1200mm connection F2.8mm / ø2.4mm		
	No. 100193	Ref. No.	—
	ignition cable cable length 1200mm connection ø2.4mm / ø4mm		
	No. 100197	Ref. No.	—
	ignition cable cable length 600mm connection F2.8mm / ø2.4mm		
	No. 100904	Ref. No.	052833 0K2497 100904 102504
	locking screw M10x1 for pipe ø 4mm Qty 1 pcs		
	No. 101273	Ref. No.	—
	olive for pipe ø 12mm L 9.5mm brass Qty 1 pcs suitable for universal		
	No. 101276	Ref. No.	—
	union screw thread 3/8" tube ø 12mm Qty 1 pcs		
	No. 102180	Ref. No.	005559
	ignition cable cable length 1200mm connection ø2.4mm / ø2.4mm		
	No. 106701	Ref. No.	0C5400
	knob adapter thickness 14mm ED ø 26mm shaft 8x6.5mm plastic		
	No. 106718	Ref. No.	—
	union screw for gas thermostat MERTIK M9x1 for thermocouple FT M22x1		

accessories for	101979		
	No. 112387	Ref. No.	—
	knob dial plate universal red		
	No. 112388	Ref. No.	—
	knob dial plate universal silver		
	No. 112598	Ref. No.	—
	knob dial plate MERTIK gas regulator (piezoelectric igniter) silver		
	No. 112599	Ref. No.	—
	knob dial plate MERTIK gas regulator (piezoelectric igniter) red		
	No. 112601	Ref. No.	—
	knob dial plate silver gas thermostat MERTIK 1-8 t.max.°C ED ø 59mm ID ø 45.5mm		
	No. 112602	Ref. No.	—
	knob dial plate red gas thermostat MERTIK 1-8 t.max.°C ED ø 59mm ID ø 45.5mm		
	No. 112949	Ref. No.	—
	knob MERTIK gas regulator ø 62mm shaft flat upper black special fixing shaft 8x6.5		
	No. 112950	Ref. No.	—
	knob MERTIK gas regulator ø 32mm black for piezoelectric igniter		

1

No.	101960	**Ref. No.**	0C0209
description	gas thermostat MERTIK type GV31T t.max. 340°C 100-340°C gas inlet bottom 3/8" gas outlet bottom 3/8" thermocouple connection M9x1 capillary pipe 720mm probe ø 4mm probe L 72mm		
For models:	PCV/G2, PCV/G3, PCF/G2, PCF/G3, PCF/G9, PTF/G2, PSF/G2, PCV/G2N, PCF/G3N, PCV/G3N, PCF/G2N, OCV/G2, OCF/G2, OCF/G3, OTV/G2, OTF/G2, OSF/G2, OSV/G2, TCV/G2, TCV/G3, TCF/G2, TCF/G3, TTF/G2, TSF/G2, KCF/G2, KCF/G3, KCF/G4, KCF/T2, KCF/T3, KCF/T4, KCF/G2H, KCF/G3H, KCF/G2L, KCF/G2G, KCF/G3G, KCF/G4G, KCF/G2HG, KCF/G3HG, KCF/G2LG, KS/G2, KSF/G2, KSCF/G3, QCF/G2, QCF/G3, QCF/G4, QCF/T2, QCF/T3, QCF/T4, QCF/G2H, QCF/G3H...(Other models you can see in the webshop)		
spare parts for	101960		
	No. 106221	Ref. No.	—
	magnet unit L 32mm D1 ø 19mm D2 ø 14mm suitable for MERTIK		
accessories for	101960		
	No. 100015	Ref. No.	—
	ignition cable cable length 600mm connection ø2.4mm / ø2.4mm		
	No. 100018	Ref. No.	00123 0028521 004943 059578 0U3507
	ignition cable cable length 600mm connection ø2.4mm / ø4mm permanent temperature 200°C		

Table continues overleaf

MAG-PRO

accessories for	101960			
	No.	100179	Ref. No.	—
	ignition cable cable length 1200mm connection F2.8mm / ø2.4mm			
	No.	100193	Ref. No.	—
	ignition cable cable length 1200mm connection ø2.4mm / ø4mm			
	No.	100197	Ref. No.	—
	ignition cable cable length 600mm connection F2.8mm / ø2.4mm			
	No.	100904	Ref. No.	052833 0K2497 100904 102504
	locking screw M10x1 for pipe ø 4mm Qty 1 pcs			
	No.	100908	Ref. No.	046755 052125 0958013 0G2219 0K1348 0K5753 0KE882 0KL495 19012956 727742 727781
	union screw thread M10x1 for pipe ø 4mm Qty 1 pcs			
	No.	101246	Ref. No.	052127 727782
	olive for pipe ø 4mm Qty 1 pcs			
	No.	101248	Ref. No.	004374 027478 050682 058370 0957007 0G2222 0K4315 214051400 727855
	olive for pipe ø 12mm Qty 1 pcs suitable for PEL			
	No.	101273	Ref. No.	—
	olive for pipe ø 12mm L 9.5mm brass Qty 1 pcs suitable for universal			
	No.	101276	Ref. No.	—
	union screw thread 3/8" tube ø 12mm Qty 1 pcs			
	No.	101278	Ref. No.	060325 0C0150 0G0794 0G1111 0G2610 0K1976 0KW924 0T1946 101278 17012732 17012758 19012727
	olive for pipe ø 10mm Qty 1 pcs			
	No.	102180	Ref. No.	005559
	ignition cable cable length 1200mm connection ø2.4mm / ø2.4mm			
	No.	106701	Ref. No.	0C5400
	knob adapter thickness 14mm ED ø 26mm shaft 8x6.5mm plastic			
	No.	106718	Ref. No.	—
	union screw for gas thermostat MERTIK M9x1 for thermocouple ET M22x1			
	No.	112387	Ref. No.	—
	knob dial plate universal red			

accessories for	101960			
	No.	112388	Ref. No.	—
	knob dial plate universal silver			
	No.	112598	Ref. No.	—
	knob dial plate MERTIK gas regulator (piezoelectric igniter) silver			
	No.	112599	Ref. No.	—
	knob dial plate MERTIK gas regulator (piezoelectric igniter) red			
	No.	112601	Ref. No.	—
	knob dial plate silver gas thermostat MERTIK 1-8 t.max.°C ED ø 59mm ID ø 45.5mm			
	No.	112602	Ref. No.	—
	knob dial plate red gas thermostat MERTIK 1-8 t.max.°C ED ø 59mm ID ø 45.5mm			
	No.	112949	Ref. No.	—
	knob MERTIK gas regulator ø 62mm shaft flat upper black special fixing shaft 8x6.5			
	No.	112950	Ref. No.	—
	knob MERTIK gas regulator ø 32mm black for piezoelectric igniter			

1

No.	106813	Ref. No.	0C5247
description	gas thermostat MERTIK type GV31T-C1A7AGK0-003 t.max. 340°C 100-340°C gas inlet bottom 3/8" gas inlet lateral gas outlet bottom 3/8" gas outlet lateral thermocouple connection M9x1 pilot connection M10x1 capillary pipe 720mm probe ø 4mm probe L 68mm cable length 1300mm gland nut		
For models:	BCF/G2, PCV/G2A, PCV/G3A, PCF/G2A, PCF/G3A, TCV/G2A, TCV/G3A, TCF/G2A, TCF/G3A, KRF/GT2R, KRF/GT2RP, QRF/GT2R, QRF/GT2RP, WRF/GT2RP		

spare parts for	106813			
	No.	106221	Ref. No.	—
	magnet unit L 32mm D1 ø 19mm D2 ø 14mm suitable for MERTIK			

accessories for	106813			
	No.	100015	Ref. No.	—
	ignition cable cable length 600mm connection ø2.4mm / ø2.4mm			
	No.	100018	Ref. No.	00123 0028521 004943 059578 0U3507
	ignition cable cable length 600mm connection ø2.4mm / ø4mm permanent temperature 200°C			
	No.	100179	Ref. No.	—
	ignition cable cable length 1200mm connection F2.8mm / ø2.4mm			
	No.	100193	Ref. No.	—
	ignition cable cable length 1200mm connection ø2.4mm / ø4mm			
	No.	100197	Ref. No.	—
	ignition cable cable length 600mm connection F2.8mm / ø2.4mm			

Table continues overleaf

MAG-PRO

accessories for	106813			
	No.	100904	Ref. No.	052833 0K2497 100904 102504
	locking screw M10x1 for pipe ø 4mm Qty 1 pcs			
	No.	101273	Ref. No.	—
	olive for pipe ø 12mm L 9.5mm brass Qty 1 pcs suitable for universal			
	No.	101276	Ref. No.	—
	union screw thread 3/8" tube ø 12mm Qty 1 pcs			
	No.	102180	Ref. No.	005559
	ignition cable cable length 1200mm connection ø2.4mm / ø2.4mm			
	No.	106701	Ref. No.	0C5400
	knob adapter thickness 14mm ED ø 26mm shaft 8x6.5mm plastic			
	No.	106718	Ref. No.	—
	union screw for gas thermostat MERTIK M9x1 for thermocouple ET M22x1			
	No.	112387	Ref. No.	—
	knob dial plate universal red			
	No.	112388	Ref. No.	—
	knob dial plate universal silver			
	No.	112598	Ref. No.	—
	knob dial plate MERTIK gas regulator (piezoelectric igniter) silver			
	No.	112599	Ref. No.	—
	knob dial plate MERTIK gas regulator (piezoelectric igniter) red			
	No.	112601	Ref. No.	—
	knob dial plate silver gas thermostat MERTIK 1-8 t.max.°C ED ø 59mm ID ø 45.5mm			
	No.	112602	Ref. No.	—
	knob dial plate red gas thermostat MERTIK 1-8 t.max.°C ED ø 59mm ID ø 45.5mm			
	No.	112949	Ref. No.	—
	knob MERTIK gas regulator ø 62mm shaft flat upper black special fixing shaft 8x6.5			
	No.	112950	Ref. No.	—
	knob MERTIK gas regulator ø 32mm black for piezoelectric igniter			

1

No.	106700	**Ref. No.**	0C5248 11061264 835859703	
description	gas thermostat MERTIK type GV31T-C5AXE2K0 t.max. 190°C 110-190°C gas inlet bottom 3/8" gas inlet lateral 3/8" gas outlet bottom 3/8" gas outlet lateral 3/8" thermocouple connection M9x1 pilot connection M10x1 capillary pipe 720mm probe ø 4mm probe L 165mm shaft ø 8x6.5mm shaft L 13mm cable length 900mm			
For models:	BFR/G1S14, WFR/G1T			
accessories for	106700			
	No.	100015	Ref. No.	—
	ignition cable cable length 600mm connection ø2.4mm / ø2.4mm			
	No.	100018	Ref. No.	00123 0028521 004943 059578 0U3507
	ignition cable cable length 600mm connection ø2.4mm / ø4mm permanent temperature 200°C			
	No.	100179	Ref. No.	—
	ignition cable cable length 1200mm connection F2.8mm / ø2.4mm			
	No.	100193	Ref. No.	—
	ignition cable cable length 1200mm connection ø2.4mm / ø4mm			
	No.	100197	Ref. No.	—
	ignition cable cable length 600mm connection F2.8mm / ø2.4mm			
	No.	100904	Ref. No.	052833 0K2497 100904 102504
	locking screw M10x1 for pipe ø 4mm Qty 1 pcs			
	No.	101273	Ref. No.	—
	olive for pipe ø 12mm L 9.5mm brass Qty 1 pcs suitable for universal			
	No.	101276	Ref. No.	—
	union screw thread 3/8" tube ø 12mm Qty 1 pcs			
	No.	102180	Ref. No.	005559
	ignition cable cable length 1200mm connection ø2.4mm / ø2.4mm			
	No.	106701	Ref. No.	0C5400
	knob adapter thickness 14mm ED ø 26mm shaft 8x6.5mm plastic			
	No.	106702	Ref. No.	0C0625
	plug thread 3/8" with O-ring L 12mm WS 8 brass suitable for MERTIK			
	No.	106718	Ref. No.	—
	union screw for gas thermostat MERTIK M9x1 for thermocouple ET M22x1			
	No.	112387	Ref. No.	—
	[illegible] plate universal red			

MAG-PRO

accessories for	106700			
	No.	112388	Ref. No.	—
	knob dial plate universal silver			
	No.	112598	Ref. No.	—
	knob dial plate MERTIK gas regulator (piezoelectric igniter) silver			
	No.	112599	Ref. No.	—
	knob dial plate MERTIK gas regulator (piezoelectric igniter) red			
	No.	112601	Ref. No.	—
	knob dial plate silver gas thermostat MERTIK 1-8 t.max.°C ED ø 59mm ID ø 45.5mm			
	No.	112602	Ref. No.	—
	knob dial plate red gas thermostat MERTIK 1-8 t.max.°C ED ø 59mm ID ø 45.5mm			
	No.	112949	Ref. No.	—
	knob MERTIK gas regulator ø 62mm shaft flat upper black special fixing shaft 8x6.5			
	No.	112950	Ref. No.	—
	knob MERTIK gas regulator ø 32mm black for piezoelectric igniter			

PEL

24ST series

1

No.	101076	Ref. No.	058369
description	gas thermostat PEL type 24ST 120-320°C gas inlet M20x1.5 (tube ø 12mm) bypass nozzle ø 0.35mm gas outlet M20x1.5 (tube ø 12/10mm) thermocouple connection M9x1 pilot connection M10x1 capillary pipe 1200mm probe ø 6mm probe L 100mm shaft ø 10x8mm shaft L 27/17mm shaft flat upper		
For models:	NC6/2FV, NFT/2GL, NFT/2GR, NFT/2GLC, 110FTL/N, 1102FTL/N, 110FTR/N, 1102FTR/N, NC6/2FV, NFT/2GL, NFT/4GL, NFT/2GR, NFT/4GR, NFT/4GLR, NFT/4GLRC, NFT/2GLC, NFT/4GLC, PRA/G420, PRA/G430, PRA/G440, PRA/G840, PRA/G850, PRA/G860, 1FTGF4L, 1FTGF4R, 1FTGC4L, 1FTGF8L, 1FTGF8R, 1FTGC8L, ROCF/G1000, ROTF/G1000, ROSD/G1000, ROSF/G1000, RORA/G500, RORA/G1000, ROR/G500, ROR/G1000		

spare parts for	101076			
	No.	100455	Ref. No.	—
	bypass nozzle type PEL23/24 bore ø 0.35mm thread M8x0.5			
	No.	101058	Ref. No.	02B04 02E03 056594 0884 0H9943 0K0660 0K5349 0M0791 101058 19002904
	magnet unit L 39mm D1 ø 15.4mm D2 ø 13.5mm suitable for PEL22/EGA24197 standard			
	No.	106200	Ref. No.	—
	nut thread M9x1 suitable for PEL 24/25S			

accessories for	101076			
	No.	100908	Ref. No.	046755 052125 0958013 0G2219 0K1348 0K5753 0KE882 0KL495 19012956 727742 727781
	union screw thread M10x1 for pipe ø 4mm Qty 1 pcs			
	No.	100909	Ref. No.	003859 057821
	union screw thread M10x1 for pipe ø 6mm Qty 1 pcs			
	No.	101246	Ref. No.	052127 727782
	olive for pipe ø 4mm Qty 1 pcs			
	No.	101248	Ref. No.	004374 027478 050682 058370 0957007 0G2222 0K4315 214051400 727855
	olive for pipe ø 12mm Qty 1 pcs suitable for PEL			
	No.	101249	Ref. No.	052128
	olive for pipe ø 10mm Qty 1 pcs			
	No.	101250	Ref. No.	—
	union nut thread M20x1.5 for pipe ø 10mm			
	No.	101251	Ref. No.	—
	union nut thread M20x1.5 for pipe ø 12mm			
	No.	101286	Ref. No.	020992 053666
	olive ID ø 6mm Qty 1 pcs			
	No.	110079	Ref. No.	—
	knob dial plate gas thermostat 1-8 silver			
	No.	110080	Ref. No.	—
	knob ø 70mm shaft ø 10x8mm shaft flat universal			

MAG-PRO

24STS series

1

No.	101160[1]	**Ref. No.**	026335 335292530 890003 899905
description	gas thermostat PEL type 24STS 120-320°C gas inlet M20x1.5 (tube ø 12/10mm) bypass nozzle ø 0.35mm gas outlet M20x1.5 (tube ø 12/10mm) thermocouple connection M9x1 pilot connection M10x1 capillary pipe 1200mm probe ø 6mm probe L 100mm shaft ø 10x8mm shaft L 27/17mm shaft flat upper		
spare parts for	101160		

No.	101058	Ref. No.	02B04 02E03 056594 0884 0H9943 0K0660 0K5349 0M0791 101058 19002904

magnet unit L 39mm D1 ø 15.4mm D2 ø 13.5mm suitable for PEL22/EGA24197 standard

accessories for 101160

No.	101235	Ref. No.	—

gas connection thread M20x1.5 tube ø 12/10mm for PEL gas taps horizontal

No.	101236	Ref. No.	—

gas connection thread M20x1.5 tube ø 12/10mm for PEL gas taps vertical

No.	101239	Ref. No.	—

adapter thread 3/8" ø 10mm left-hand thread

No.	101240	Ref. No.	0S0053

gas connection thread M20x1.5 tube ø 12/10mm for PEL gas taps with gasket and screws horizontal

No.	101241	Ref. No.	—

gas connection thread M20x1.5 tube ø 12/10mm for PEL gas taps vertical

No.	101248	Ref. No.	004374 027478 050682 058370 0957007 0G2222 0K4315 214051400 727855

olive for pipe ø 12mm Qty 1 pcs suitable for PEL

No.	101249	Ref. No.	052128

olive for pipe ø 10mm Qty 1 pcs

No.	101250	Ref. No.	—

union nut thread M20x1.5 for pipe ø 10mm

No.	101251	Ref. No.	—

union nut thread M20x1.5 for pipe ø 12mm

[1]incl. knob and connectors

accessories for 101160

No.	101460	Ref. No.	—

O-ring ø 12.37mm D1 ø 2.62mm suitable for PEL22

No.	101461	Ref. No.	—

screw kit suitable for PEL22 Qty 4 pcs

No.	110079	Ref. No.	—

knob dial plate gas thermostat 1-8 silver

No.	110080	Ref. No.	—

knob ø 70mm shaft ø 10x8mm shaft flat universal

25ST series

1

No.	101955	**Ref. No.**	004257 006597 990016
description	gas thermostat PEL type 25ST 140 up to approx. 300°C gas inlet M16x1.5 (tube ø 10mm) bypass nozzle ø 0.5mm gas outlet M16x1.5 (tube ø 10/8mm) thermocouple connection M8x1 pilot connection M10x1 capillary pipe 1200mm probe ø 6mm probe L 120mm shaft ø 8x6.5mm shaft L 38/15mm shaft flat upper		
For models:	RCF/G2, RCF/G3, RCF/G9, RTF/G2, RSF/G2, RSV/G2, RSF/G3, MCF/G2A, MCF/G3A, XCF/G2, XCF/G3, XCF/G9, XTV/G2, XTF/G2, XSF/G2, XSV/G2, XSF/G3, JCF/G2, JCF/G3, JTV/G2, JTF/G2, MCF/G2, MCF/G3, MCF/G9, MTF/G2, MSF/G2, MSV/G2, MSF/G3		
spare parts for	101955		

No.	100390	Ref. No.	—

bypass nozzle type PEL22 bore ø 0.5mm thread M6x0.5

No.	101060	Ref. No.	056595 0982 0H6238

magnet unit standard L 39mm D1 ø 15.4mm D2 ø 11mm suitable for PEL20-21/JUNKERS/EGA

No.	106199	Ref. No.	—

nut thread M8x1

accessories for 101955

No.	100908	Ref. No.	046755 052125 0958013 0G2219 0K1348 0K5753 0KE882 0KL495 19012956 727742 727781

union screw thread M10x1 for pipe ø 4mm Qty 1 pcs

No.	100909	Ref. No.	003859 057821

union screw thread M10x1 for pipe ø 6mm Qty 1 pcs

No.	101246	Ref. No.	052127 727782

olive for pipe ø 4mm Qty 1 pcs

Table continues overleaf

MAG-PRO

accessories for	101955			
	No.	101278	Ref. No.	060325 0C0150 0G0794 0G1111 0G2610 0K1976 0KW924 0T1946 101278 17012732 17012758 19012727
	olive for pipe ø 10mm Qty 1 pcs			
	No.	101286	Ref. No.	020992 053666
	olive ID ø 6mm Qty 1 pcs			
	No.	101300	Ref. No.	0A2125 0G2957
	union nut thread M16x1.5 tube ø 10mm			
	No.	101450	Ref. No.	—
	olive for pipe ø 8mm L 12.7mm Qty 1 pcs ED ø 10mm			
	No.	101451	Ref. No.	—
	union nut thread M16x1.5 tube ø 8mm			
	No.	110079	Ref. No.	—
	knob dial plate gas thermostat 1-8 silver			
	No.	110081	Ref. No.	—
	knob ø 70mm shaft ø 8x6.5mm shaft flat universal			

conversion kits

1

No.	106751	Ref. No.	054635 0C0006 0K2869
description	gas thermostat PEL type 25ST 150-290°C gas inlet M16x1.5 pipe input ø 10mm gas outlet M16x1.5 pipe output ø 10/8mm thermo-couple connection M8x1 probe ø 6mm probe L 120mm capillary pipe 1200mm shaft ø 8x6.5mm shaft L 25mm bypass nozzle ø 0.45/0.5/0.55/0.8/0.9mm conversion kit L1 25mm L2 15mm incl. gas/ignation gas line, nozzles, knob shaft flat upper		
For models:	MCF/G700, XCF/G700D, XCF/G1050D		

SABAF

1

No.	101694	Ref. No.	006843
description	gas thermostat SABAF t.max. 300°C gas inlet pipe flange bypass nozzle ø 0.38mm gas outlet M13x1 IT (tube ø 8mm) gas outlet 2 thermocouple connection M8x1 capillary pipe 850mm probe ø 4mm probe L 150mm shaft ø 8x6.5mm shaft flat lower L1 29mm L2 29mm		
spare parts for	101694		
	No.	101060	Ref. No.	056595 0982 0H6238
	magnet unit standard L 39mm D1 ø 15.4mm D2 ø 11mm suitable for PEL20-21/JUNKERS/EGA			

accessories for	101694			
	No.	101277	Ref. No.	—
	olive ID ø 8mm Qty 1 pcs			
	No.	101376	Ref. No.	—
	gasket ID ø 8mm ED ø 12mm H 3/5mm			
	No.	101477	Ref. No.	—
	union screw thread M13x1 tube ø 8mm Qty 1 pcs			
	No.	101751	Ref. No.	—
	bracket			

gas valves and ignition boxes

gas control valves

HONEYWELL

1

No.	106229	Ref. No.	002178 056719 74310590
description	gas valve type V4600A1031 230V 50Hz gas inlet 1/2" gas outlet 1/2" thermocouple connection 11/32" pilot connection M11x1 pressure range 5-50mbar operator type 230V (V404A 1071) suitable for HONEYWELL		
For models:	FZG18, FZ/G18		
accessories for	106229		
	No.	101305	Ref. No.	—
	gas connection straight 1/2" flange 45x45mm ELETTROSIT/V4400/4600/4605 suitable for SIT/HONEYWELL hole distance 36x36mm		
	No.	101306	Ref. No.	0A5398
	gas connection angled flange 45x45mm hole distance 36x36mm 1/2" ELETTROSIT/V4400/4600/4605 screw with O-ring suitable for SIT/HONEYWELL		
	No.	101307	Ref. No.	—
	gas connection straight flange 45x45mm hole distance 36x36mm 3/4" ELETTROSIT/V4400/4600/4605 screw with O-ring suitable for SIT/HONEYWELL		
	No.	101308	Ref. No.	—
	gas connection angled flange 45x45mm hole distance 36x36mm 3/4" ELETTROSIT/V4400/4600/4605 screw with O-ring suitable for SIT/HONEYWELL		
	No.	101494	Ref. No.	—
	locking screw thread M11x1 for pipe ø 6mm Qty 1 pcs			

MAG-PRO

1

No.	106059	**Ref. No.**	0H6536 V4600C1128B
description	gas valve type V4600C 220/240V 50Hz gas inlet flange 45x45mm gas outlet flange 45x45mm thermocouple connection 11/32" pilot connection M11x1 pressure range 2.5-20mbar operator type 220/240V (V404A 1071 4) pressure controller type V5306E suitable for HONEYWELL		
accessories for	106059		
	No. 101305	Ref. No.	—
	gas connection straight 1/2" flange 45x45mm ELETTROSIT/V4400/4600/4605 suitable for SIT/HONEYWELL hole distance 36x36mm		
	No. 101306	Ref. No.	0A5398
	gas connection angled flange 45x45mm hole distance 36x36mm 1/2" ELETTROSIT/V4400/4600/4605 screw with O-ring suitable for SIT/HONEYWELL		
	No. 101307	Ref. No.	—
	gas connection straight flange 45x45mm hole distance 36x36mm 3/4" ELETTROSIT/V4400/4600/4605 screw with O-ring suitable for SIT/HONEYWELL		
	No. 101308	Ref. No.	—
	gas connection angled flange 45x45mm hole distance 36x36mm 3/4" ELETTROSIT/V4400/4600/4605 screw with O-ring suitable for SIT/HONEYWELL		
	No. 101494	Ref. No.	—
	locking screw thread M11x1 for pipe ø 6mm Qty 1 pcs		

1

No.	106007	**Ref. No.**	005925 VK4105A1118B
description	gas valve type VK4105A 220-240V 50/60Hz gas inlet flange 32x32mm gas outlet flange 32x32mm thermocouple connection pilot connection pressure range 15-60mbar max 60mbar operator type suitable for HONEYWELL flange 32x32mm		
For models:	FCV/G20L3, FCVG202L3, FCVG6L3CJ, FCV/G6L3C, FCV/G61/1, FCV/G61/1, FCV/G61/1, FCV/G61/1, FCVG6L3CT, FCVG6L3CJ, FCS061G48J, FCS061GP, FCS061G3DI, FCS061G4, FCS061G4DT, FCS061G49J, 5721-2-7, 5721-2-10, ECV/G6T4C, ECV/G61/1, ECV/G61/1, RCV061G2, ACV/G6C3C, ZCV/G6T4C, ZCV/G61/1		
accessories for	106007		
	No. 102845	Ref. No.	—
	gas connection angled 1/2" flange 32x32mm hole distance 24x24mm Tandem		
	No. 102846	Ref. No.	—
	gas connection straight 1/2" flange 32x32mm hole distance 24x24mm suitable for Tandem		

1

No.	106008	**Ref. No.**	006596 VK4105P2037B
description	gas valve type VK4105P 220/240V 50/60Hz gas inlet 1/2" NPT gas outlet 1/2" NPT thermocouple connection pilot connection pressure range 15-60mbar max 60mbar operator type HONEYWELL suitable for coil type 220/240V (V4336A 2220) flange 32x32mm		
For models:	FCV/G20L6, FCVG202L6, FCV/G201/1, FCV/G202/1, FCS201G4, FCS201GP, FCS202G4, FCS202GP, FCS201GX, FCS202GX, ECV/G20T4, ECVG202T4, ECV/G20T6, ECVG202T6, ACV/G20C4, ACVG202C4, ACVG202C6		
accessories for	106008		
	No. 102845	Ref. No.	—
	gas connection angled 1/2" flange 32x32mm hole distance 24x24mm Tandem		
	No. 102846	Ref. No.	—
	gas connection straight 1/2" flange 32x32mm hole distance 24x24mm suitable for Tandem		

SIT

ELETTROSIT

1

No.	101993	**Ref. No.**	0H6072
description	gas valve SIT type ELETTROSIT 230V gas inlet 1/2" gas outlet 1/2" thermocouple connection M9x1 pilot connection M10x1 lateral equiv. no. 0.810.126		
spare parts for	101993		
	No. 101312	Ref. No.	004217 054539 056601 0927011 0927012 0H6997
	microswitch		
	No. 101352	Ref. No.	—
	solenoid coil 230V 50Hz suitable for ELETTROSIT		
accessories for	101993		
	No. 100006	Ref. No.	—
	piezoelectric igniter suitable for ELETTROSIT body plastic blowing connection ø2.4mm ø 14mm		

Table continues overleaf

MAG-PRO

accessories for	101993			
	No.	100904	Ref. No.	052833 0K2497 100904 102504
	locking screw M10x1 for pipe ø 4mm Qty 1 pcs			
	No.	100905	Ref. No.	052834 0958031
	locking screw M10x1 for pipe ø 6mm Qty 1 pcs			
	No.	101301	Ref. No.	—
	gas connection thread 1/2" straight ELETTROSIT screw with O-ring			
	No.	101303	Ref. No.	—
	gas connection straight thread 3/4" ELETTROSIT			
	No.	101309	Ref. No.	051281 055805
	extension			
	No.	103104	Ref. No.	—
	ignition switch			
	No.	541504	Ref. No.	—
	double nipple thread 1/2" - 1/2"			

1

No.	101123	**Ref. No.**	0810138 0A2035
description	gas valve SIT type ELETTROSIT 230V gas inlet 3/4" gas outlet 3/4" thermocouple connection M9x1 pilot connection M10x1 bottom equiv. no. 0.810.138		
For models:	VO40G		
spare parts for	101123		
	No.	101312	Ref. No.	004217 054539 056601 0927011 0927012 0H6997
	microswitch			
	No.	101352	Ref. No.	—
	solenoid coil 230V 50Hz suitable for ELETTROSIT			
accessories for	101123			
	No.	100006	Ref. No.	—
	piezoelectric igniter suitable for ELETTROSIT body plastic blowing connection ø2.4mm ø 14mm			
	No.	100904	Ref. No.	052833 0K2497 100904 102504
	locking screw M10x1 for pipe ø 4mm Qty 1 pcs			
	No.	100905	Ref. No.	052834 0958031
	locking screw M10x1 for pipe ø 6mm Qty			

accessories for	101123			
	No.	101301	Ref. No.	—
	gas connection thread 1/2" straight ELETTROSIT screw with O-ring			
	No.	101303	Ref. No.	—
	gas connection straight thread 3/4" ELETTROSIT			
	No.	101309	Ref. No.	051281 055805
	extension			

1

No.	101127	**Ref. No.**	053643 054538 057543 0810175 0K7815
description	gas valve SIT type ELETTROSIT 230V gas inlet 3/4" gas outlet 3/4" thermocouple connection M9x1 pilot connection M10x1 lateral equiv. no. 0.810.175		
For models:	FCFG10, FCFG10D, FCFG10NL, FCFG20, FCFG20D, FCFG20F, PFCFG20, FCFG40, FCFG41, FCFG40D, FCFG40F, PFCFG40F, FCFG10J, FCFG10J, FCFG20J, FCFG20J, FCFG40J, FCFG40J, FCFG10J, FCFG10J, FCFG20J, FCFG20J, FCFG41J, FCFG40J, HCPA/G1219, HCPA/GI1219, HBR/G803, HBR/G804, HBR/G803, HBR/G804, HBR/G803, HBR/G805, HBR/G1003, HBR/G1003, HBR/G1004, HBR/G803, HBR/G804, HBR/G1013, HFR/G420, HFR/G420, HFR/G420NL, HFR/G840, HFR/G840, HFR/G840, HFR/G840, HFR/G421, FCFG101, FCFG201, FCFG202, FCFC202...(Other models you can see in the webshop)		
spare parts for	101127		
	No.	101312	Ref. No.	004217 054539 056601 0927011 0927012 0H6997
	microswitch			
	No.	101352	Ref. No.	—
	solenoid coil 230V 50Hz suitable for ELETTROSIT			
accessories for	101127			
	No.	100006	Ref. No.	—
	piezoelectric igniter suitable for ELETTROSIT body plastic blowing connection ø2.4mm ø 14mm			
	No.	100904	Ref. No.	052833 0K2497 100904 102504
	locking screw M10x1 for pipe ø 4mm Qty 1 pcs			
	No.	100905	Ref. No.	052834 0958031
	locking screw M10x1 for pipe ø 6mm Qty 1 pcs			
	No.	101301	Ref. No.	—
	gas connection thread 1/2" straight ELETTROSIT screw with O-ring			

Table continues overleaf

MAG-PRO

accessories for	101127			
	No.	101303	Ref. No.	—
	gas connection straight thread 3/4" ELETTROSIT			
	No.	101309	Ref. No.	051281 055805
	extension			

1

No.	101122	**Ref. No.**	053242 054437 0810110
description	gas valve SIT type ELETTROSIT 24V gas inlet 3/4" gas outlet 3/4" thermocouple connection M9x1 equiv. no. 0.810.171 pilot outlet M10x1		
For models:	HFR/G1680, HFR/G2480		
spare parts for	101122		
	No.	101312	Ref. No.	004217 054539 056601 0927011 0927012 0H6997
	microswitch			
accessories for	101122			
	No.	100006	Ref. No.	—
	piezoelectric igniter suitable for ELETTROSIT body plastic blowing connection ø2.4mm ø 14mm			
	No.	100904	Ref. No.	052833 0K2497 100904 102504
	locking screw M10x1 for pipe ø 4mm Qty 1 pcs			
	No.	100905	Ref. No.	052834 0958031
	locking screw M10x1 for pipe ø 6mm Qty 1 pcs			
	No.	101301	Ref. No.	—
	gas connection thread 1/2" straight ELETTROSIT screw with O-ring			
	No.	101303	Ref. No.	—
	gas connection straight thread 3/4" ELETTROSIT			
	No.	101309	Ref. No.	051281 055805
	extension			

NOVASIT

1

No.	101187	**Ref. No.**	002606 0820301 0K4318 0KW916 11061248 727565 727904
description	gas valve SIT series Novasit 820 0.17VHz gas inlet 1/2" gas outlet 1/2" thermocouple connection M9x1 pilot connection M10x1 ignition pressurembar pressure range 5-50mbar pressure regulator connection blind equiv. no. 0.820.301 supply Operator millivolt		
For models:	MFR/G740, RFR/G2S40, XFR/G2S40, JFR/G2S40, MFR/G2S40, RFR/G741, XFR/G351, CFR/G741, CFR/G351, PFR/G2S40, TFR/G2S40, FC1G, FC2G, HBR/G800, HBR/G805, HBR/G810, HBR/G815, HBR/G811, HBR/G816, HBR/G800UK, HBR/G821UK, RF/G1680, RF/G2480, ZBR/G821, ZBR/G826, ZBR/G800, ZBR/G805, ZBR/G810, ZBR/G815, ZBR/G811, ZBR/G816, ZBR/G800UK, ABR/G800, ABR/G805, ABR/G810, ABR/G815, ABR/G811, ABR/G816, OBR/G800UK		
spare parts for	101187		
	No.	101065	Ref. No.	0006245 056589 0K2953
	magnet unit with cable L 44mm D1 ø 30mm D2 ø 20mm suitable for NOVASIT			
accessories for	101187			
	No.	100110	Ref. No.	002783 0190603
	pilot burner SIT type 190 series 3 flames nozzle ømm gas connectionmm			
	No.	101305	Ref. No.	—
	gas connection straight 1/2" flange 45x45mm ELETTROSIT/V4400/4600/4605 suitable for SIT/HONEYWELL hole distance 36x36mm			
	No.	101306	Ref. No.	0A5398
	gas connection angled flange 45x45mm hole distance 36x36mm 1/2" ELETTROSIT/V4400/4600/4605 screw with O-ring suitable for SIT/HONEYWELL			
	No.	101307	Ref. No.	—
	gas connection straight flange 45x45mm hole distance 36x36mm 3/4" ELETTROSIT/V4400/4600/4605 screw with O-ring suitable for SIT/HONEYWELL			
	No.	101308	Ref. No.	—
	gas connection angled flange 45x45mm hole distance 36x36mm 3/4" ELETTROSIT/V4400/4600/4605 screw with O-ring suitable for SIT/HONEYWELL			
	No.	102116	Ref. No.	002607 0240002 0940002 0K4319 11061247 727905
	thermopile ROBERTSHAW L 900mm probe ø 9mm probe L 57mm 250-750mV screw connection 7/16"			

MAG-PRO

1

No.	101760	**Ref. No.**	006182 0820060
description	gas valve SIT series Novasit 820 220V 50Hz gas inlet 1/2" gas outlet 1/2" thermocouple connection M9x1 pilot connection M10x1 ignition pressure 3-5mbar pressure range 3-30mbar pressure regulator connection blind equiv. no. 0.820.060		
For models:	FCFG10160H, FCF/G101/1, ACFG10160H		
spare parts for	101760		
	No. 101065	Ref. No.	0006245 056589 0K2953
	magnet unit with cable L 44mm D1 ø 30mm D2 ø 20mm suitable for NOVASIT		
	No. 101867	Ref. No.	—
	solenoid coil 220V 60Hz		
accessories for	101760		
	No. 100006	Ref. No.	—
	piezoelectric igniter suitable for ELETTROSIT body plastic blowing connection ø2.4mm ø 14mm		
	No. 100904	Ref. No.	052833 0K2497 100904 102504
	locking screw M10x1 for pipe ø 4mm Qty 1 pcs		
	No. 100905	Ref. No.	052834 0958031
	locking screw M10x1 for pipe ø 6mm Qty 1 pcs		
	No. 101305	Ref. No.	—
	gas connection straight 1/2" flange 45x45mm ELETTROSIT/V4400/4600/4605 suitable for SIT/HONEYWELL hole distance 36x36mm		
	No. 101306	Ref. No.	0A5398
	gas connection angled flange 45x45mm hole distance 36x36mm 1/2" ELETTROSIT/V4400/4600/4605 screw with O-ring suitable for SIT/HONEYWELL		
	No. 101307	Ref. No.	—
	gas connection straight flange 45x45mm hole distance 36x36mm 3/4" ELETTROSIT/V4400/4600/4605 screw with O-ring suitable for SIT/HONEYWELL		
	No. 101308	Ref. No.	—
	gas connection angled flange 45x45mm hole distance 36x36mm 3/4" ELETTROSIT/V4400/4600/4605 screw with O-ring suitable for SIT/HONEYWELL		
	No. 101312	Ref. No.	004217 054539 056601 0927011 0927012 0H6997
	microswitch		
	No. 101313	Ref. No.	0967064 0K3020
	solenoid coil 230V 50Hz		

accessories for	101760		
	No. 101314	Ref. No.	—
	solenoid coil 24V 50Hz		
	No. 101317	Ref. No.	0960103 0K3022
	plug with cable L 1000mm suitable for NOVASIT		
	No. 101318	Ref. No.	—
	cover cap for solenoid coil suitable for NOVASIT		
	No. 101503	Ref. No.	—
	O-ring EPDM thickness 2mm ID ø 32mm Qty 1 pcs		

1

No.	101980	**Ref. No.**	0C0848 0K3021
description	gas valve SIT series Novasit 820 230V 50Hz gas inlet 1/2" gas outlet 1/2" thermocouple connection ASA 11/32 pilot connection M10x1 ignition pressure 3-5mbar pressure range 3-30mbar pressure regulator connection blind equiv. no. 0.820.020		
For models:	7550-2, 7551-2, 7552-2, 7553-2		
spare parts for	101980		
	No. 101065	Ref. No.	0006245 056589 0K2953
	magnet unit with cable L 44mm D1 ø 30mm D2 ø 20mm suitable for NOVASIT		
	No. 101313	Ref. No.	0967064 0K3020
	solenoid coil 230V 50Hz		
accessories for	101980		
	No. 100006	Ref. No.	—
	piezoelectric igniter suitable for ELETTROSIT body plastic blowing connection ø2.4mm ø 14mm		
	No. 101305	Ref. No.	—
	gas connection straight 1/2" flange 45x45mm ELETTROSIT/V4400/4600/4605 suitable for SIT/HONEYWELL hole distance 36x36mm		
	No. 101306	Ref. No.	0A5398
	gas connection angled flange 45x45mm hole distance 36x36mm 1/2" ELETTROSIT/V4400/4600/4605 screw with O-ring suitable for SIT/HONEYWELL		
	No. 101307	Ref. No.	—
	gas connection straight flange 45x45mm hole distance 36x36mm 3/4" ELETTROSIT/V4400/4600/4605 screw with O-ring suitable for SIT/HONEYWELL		
	No. 101308	Ref. No.	—
	gas connection angled flange 45x45mm hole distance 36x36mm 3/4" ELETTROSIT/V4400/4600/4605 screw with O-ring suitable for SIT/HONEYWELL		

Table continues overleaf

MAG-PRO